FAP ROUTE	SECTION	COUNTY	TOTAL SHEETS	SHEET NO
304	6RS-2	JERSEY	12	12
STA. _____		TO STA. _____		
CONTRACT NUMBER:		76942		

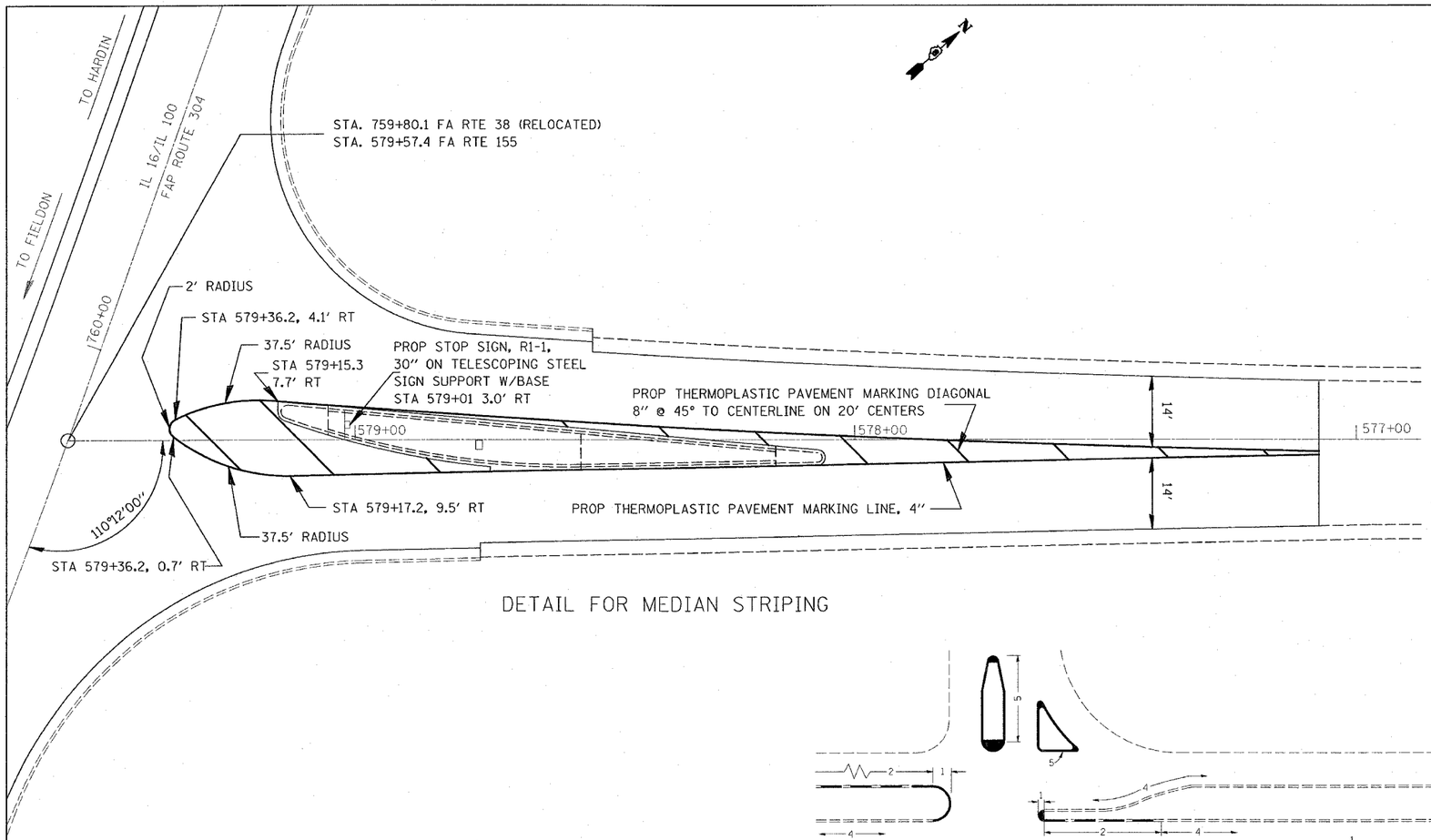

DETAIL FOR MEDIAN STRIPING

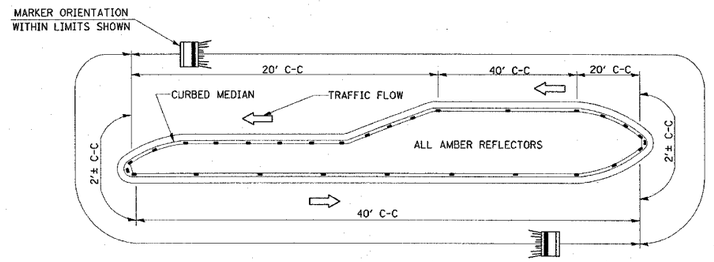

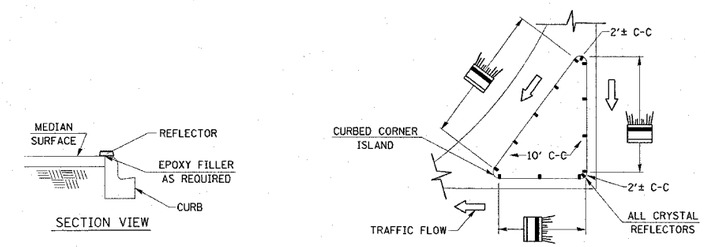

TYPICAL PLACEMENT OF PRISMATIC REFLECTORS ON CURBS

(NO SCALE)

NOTES
1. PRISMATIC REFLECTORS SHALL BE MONO-DIRECTIONAL AND POSITIONED SO THAT THE REFLECTIVE FACE IS FACING THE APPROACHING TRAFFIC.
2. PRISMATIC REFLECTORS SHALL BE SECURED IN PLACE WITH AN EPOXY ADHESIVE.
3. PRISMATIC REFLECTORS SHALL BE EITHER AMBER OR CRYSTAL IN COLOR.

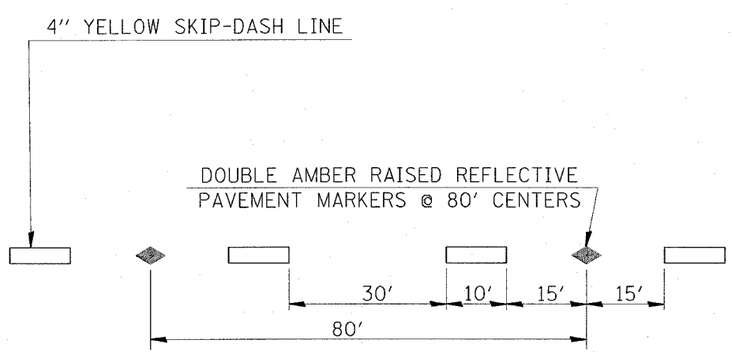

TYPICAL APPLICATION
FOR YELLOW SKIP-DASH LINES
WITH RAISED REFLECTIVE PAVEMENT MARKERS

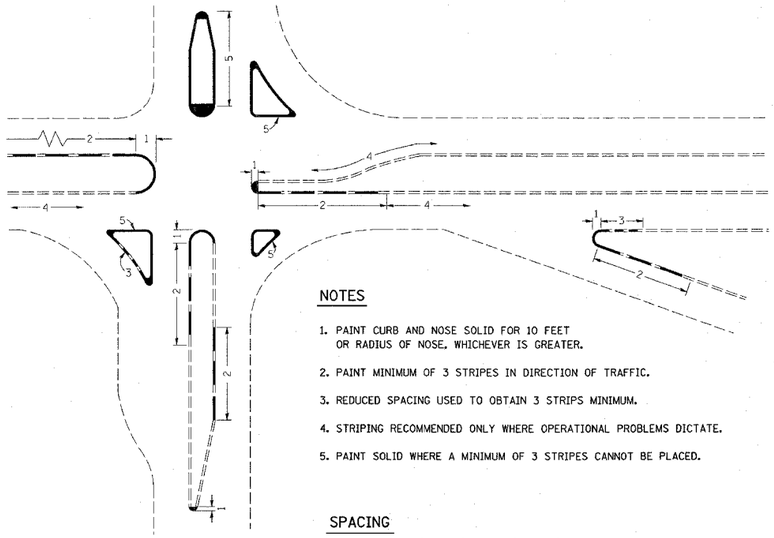

NOTES
1. PAINT CURB AND NOSE SOLID FOR 10 FEET OR RADIUS OF NOSE, WHICHEVER IS GREATER.
2. PAINT MINIMUM OF 3 STRIPES IN DIRECTION OF TRAFFIC.
3. REDUCED SPACING USED TO OBTAIN 3 STRIPS MINIMUM.
4. STRIPING RECOMMENDED ONLY WHERE OPERATIONAL PROBLEMS DICTATE.
5. PAINT SOLID WHERE A MINIMUM OF 3 STRIPES CANNOT BE PLACED.

SPACING

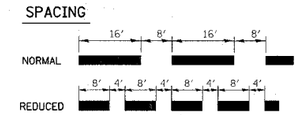

CURB MARKING

REVISIONS	
NAME	DATE

ILLINOIS DEPARTMENT OF TRANSPORTATION

PAVEMENT MARKINGS DETAILS

FAP ROUTE 304 (IL 16/IL 100)
SECTION 6RS-2
JERSEY COUNTY

DRAWN BY:

PLOT DATE: 3/29/2006

PLAN | SURVEYED | PLOTTED | ALIGNMENT CHECKED | RT. OF WAY CHECKED | CADD FILE NAME | NOTE BOOK | NO. | BY | DATE

$$DATE$$
3/29/2006
c:\projects\ed08505\plan\pln08505s.dgn
*REF-
*REF-