F.A.U. RTE.	SECTION	COUNTY	TOTAL SHEETS	SHEET NO.
3809	05-00050-00-CH	DUPAGE	36	7
ROADWAY IMPROVEMENT PLANS				
FED. ROAD DISTRICT NO. 7	ILLINOIS	FED. AID PROJECT F-0021(068)		

CONTRACT NO. 83852

LEGEND

PAVEMENT REMOVAL, DRIVEWAY PAVEMENT REMOVAL, BITUMINOUS DRIVEWAY REMOVAL OR MEDIAN REMOVAL

COMBINATION CURB & GUTTER REMOVAL

DETECTABLE WARNING (FINAL LAYOUT TO BE DETERMINED BY ENGINEER)

DEPRESSED CURB (PAID FOR AS COMB. CONC. CURB AND GUTTER, TYPE B-6.12 OR B-6.18) (FINAL LAYOUT TO BE DETERMINED BY ENGINEER)

7 STA. 50+00.00, 34.22' LT
INLET, T-A, T-8 GRATE
RIM= 787.08
INV= 783.39 (12" N)

8 STA. 50+44.20, 31.08' LT
CB, T-A, 4'-DIA., T-1 FR., O.L.
RIM= 785.88
INV= 783.17 (12" S)
INV= 782.40 (12" N)

9 STA. 51+00.00, 23.90' LT
CB, T-A, 4'-DIA., T-8 GRATE
RIM= 784.85
INV= 782.14 (12" S)
INV= 782.04 (12" E)

10 STA. 52+06.74, 19.15' LT
VALVE VAULT TO BE ADJUSTED
EX RIM= 784.36
PR RIM= 784.61

11 STA. 49+50.00, 39.50' RT
CB, T-C, T-8 GRATE
RIM= 787.84
INV= 784.42 (12" N)

12 STA. 50+13.90, 33.50' RT
SANITARY MANHOLE TO BE ADJUSTED
EX RIM= 786.74
PR RIM= 786.88

13 STA. 50+17.48, 38.33' RT
MANHOLE TO BE ADJUSTED
EX RIM= 786.73
PR RIM= 786.80
INV= 782.18 (EX 12" N&E)
INV = 784.09 (12" S)

14 STA. 51+18.96, 36.00' RT
MH, T-A, 4'-DIA., T-I FR., C.L.
RIM= 784.46
INV= 781.75 (12" E&W)
INV= 781.65 (EX 12" S)
INV= 781.63 (EX 12" N)

15 STA. 51+20.86, 42.00' RT
CB, T-C, T-1 FR., O.L.
RIM= 784.21
INV= 781.78 (12" W)

16 STA. 51+70.38, 31.10' RT
CATCH BASIN TO BE ADJUSTED
EX RIM= 783.46
PR RIM= 784.03

17 STA. 51+84.81, 34.73' RT
MANHOLE TO BE RECONSTRUCTED
EX RIM= 784.82
PR RIM= 784.57

18 STA. 52+02.28, 26.74' RT
SANITARY MANHOLE TO BE ADJUSTED
EX RIM= 784.13
PR RIM= 784.58

19 STA. 52+29.13, 21.96' RT
SANITARY MANHOLE TO BE ADJUSTED
EX RIM= 784.17
PR RIM= 784.21

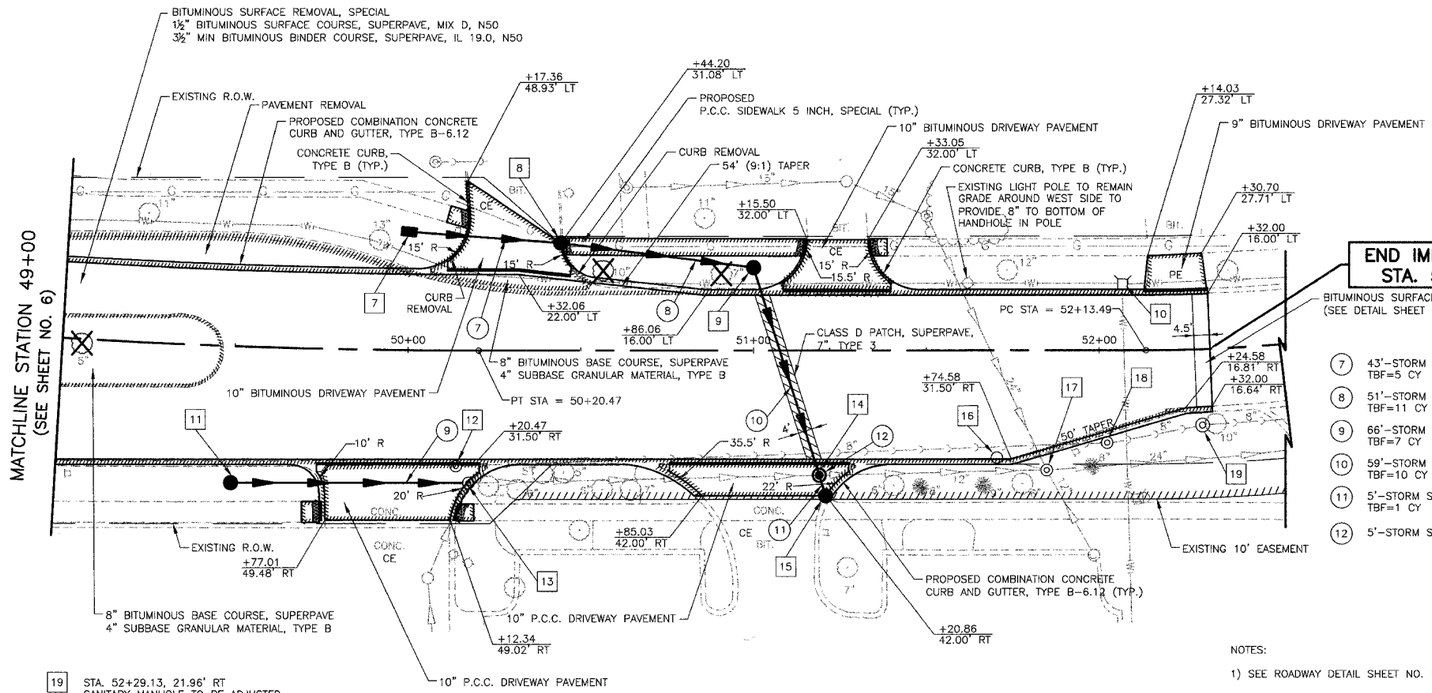

7 43'-STORM SEWER, WATERMAIN QUALITY, TYPE 1, 12" @ 0.5%
TBF=5 CY

8 51'-STORM SEWER, WATERMAIN QUALITY, TYPE 1, 12" @ 0.5%
TBF=11 CY

9 66'-STORM SEWER, CLASS A, TYPE 1, 12" @ 0.5%
TBF=7 CY

10 59'-STORM SEWER, WATERMAIN QUALITY, TYPE 1, 12" @ 0.5%
TBF=10 CY

11 5'-STORM SEWER, CLASS A, TYPE 1, 12", @ 0.5%
TBF=1 CY

12 5'-STORM SEWER REMOVAL, 12"

NOTES:

1) SEE ROADWAY DETAIL SHEET NO. 15 FOR PAVEMENT CROSS SLOPES.

2) PE = PRIVATE ENTRANCE; CE = COMMERCIAL ENTRANCE

SPRINGFIELD DRIVE

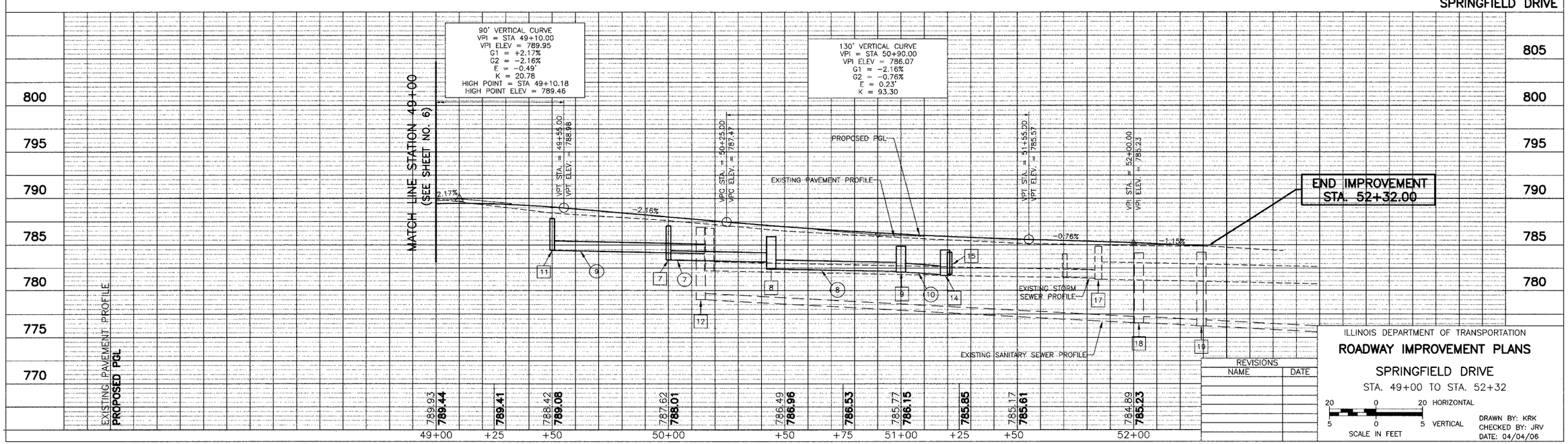

REVISIONS	
NAME	DATE

ILLINOIS DEPARTMENT OF TRANSPORTATION

ROADWAY IMPROVEMENT PLANS

SPRINGFIELD DRIVE

STA. 49+00 TO STA. 52+32

20 0 20 HORIZONTAL
5 0 5 VERTICAL
SCALE IN FEET

DRAWN BY: KRK
CHECKED BY: JRV
DATE: 04/04/06