

F.A. RTE.	SECTION	COUNTY	TOTAL SHEETS	SHEET NO.
303	03-00520-00-WR	WINNEBAGO	254	48
STA. 200+00 TO STA. 206+00				
FED. ROAD DIST. NO.		ILLINOIS FED. AID PROJECT		

MARIPOSA DRIVE MAY BE CLOSED TO ALL TRAFFIC. ACCESS TO BE PROVIDED FROM THE NORTH AND EAST. SIGNAGE AT MARIPOSA DRIVE AND DIERKS DRIVE SHALL BE IN ACCORDANCE WITH BLR STANDARD 22. RH-4 SIGNAGE SHALL BE POSTED ON THE TYPE III BARRICADES. AT NO TIME SHALL MARIPOSA DRIVE, EASTROCK AVENUE, AND ARNOLD AVENUE BE CLOSED TOGETHER. ONLY ONE OF THESE STREETS MAY BE CLOSED TO TRAFFIC AT ANY ONE TIME. CONSTRUCT TEMPORARY PAVEMENT AS NECESSARY TO ALLOW ACCESS AFTER CONSTRUCTION IS COMPLETED. SPACING OF WARNING SIGNS SHALL BE REDUCED TO 200'.

STAGE 1 WORK ZONE

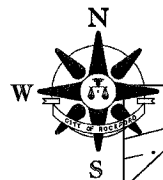

DATE	BY	REVISION
		SCHEMATIC
		ALIGNED
		CHECKED
		DATE
		FILE NAME
		NO.
		PLAN
		NOTE BOOK
		NO.

MATCH LINE STA. 236+00

MATCH LINE STA. 242+00

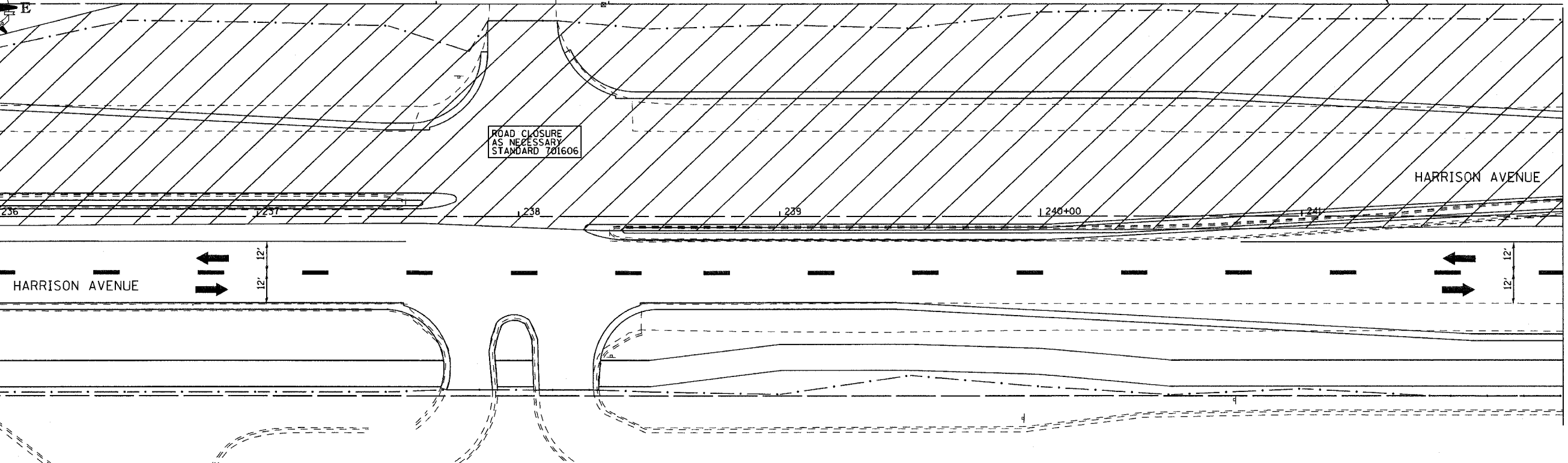

DATE	BY	REVISION
		SCHEMATIC
		ALIGNED
		CHECKED
		DATE
		FILE NAME
		NO.
		PROFILE
		NOTE BOOK
		NO.



EASTROCK DRIVE MAY BE CLOSED TO ALL TRAFFIC. ACCESS TO BE PROVIDED FROM THE NORTH AND EAST. SIGNAGE AT EASTROCK DRIVE AND DIERKS DRIVE SHALL BE IN ACCORDANCE WITH BLR STANDARD 22. RH-4 SIGNAGE SHALL BE POSTED ON THE TYPE III BARRICADES. AT NO TIME SHALL MARIPOSA DRIVE, EASTROCK AVENUE, AND ARNOLD AVENUE BE CLOSED TOGETHER. ONLY ONE OF THESE STREETS MAY BE CLOSED TO TRAFFIC AT ANY ONE TIME. CONSTRUCT TEMPORARY PAVEMENT AS NECESSARY TO ALLOW ACCESS AFTER CONSTRUCTION IS COMPLETED. SPACING OF WARNING SIGNS SHALL BE REDUCED TO 200'.

STAGE 1 WORK ZONE

MATCH LINE STA. 242+00

MATCH LINE STA. 248+00

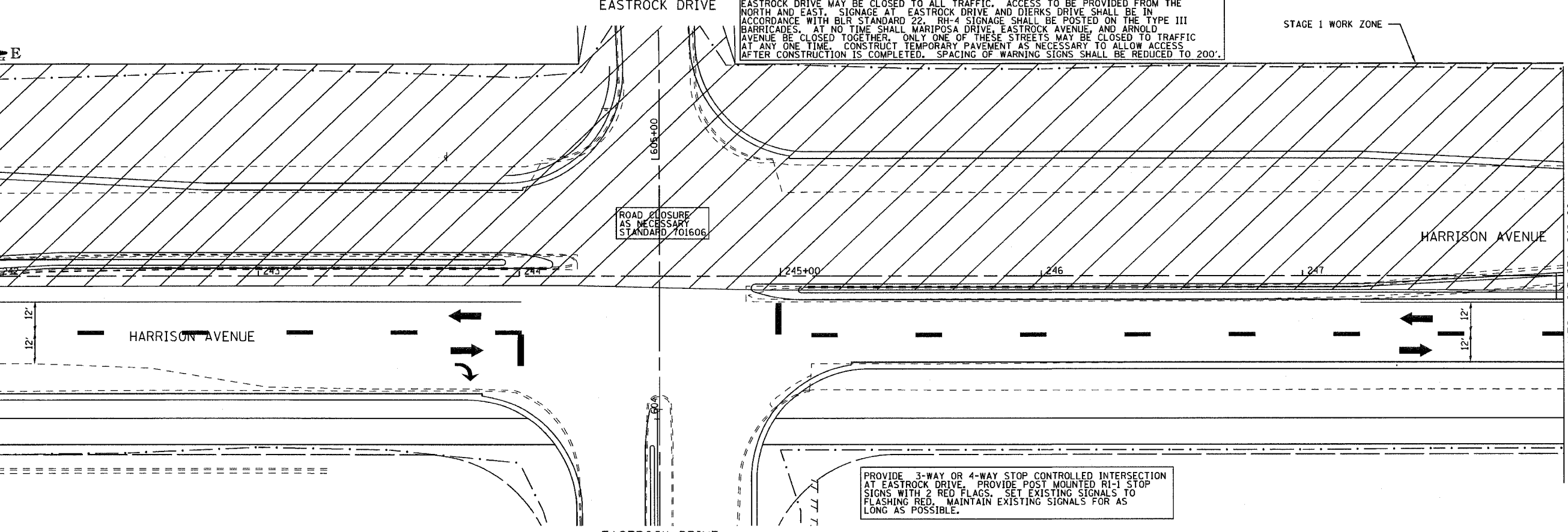

PROVIDE 3-WAY OR 4-WAY STOP CONTROLLED INTERSECTION AT EASTROCK DRIVE. PROVIDE POST MOUNTED R1-1 STOP SIGNS WITH 2 RED FLAGS. SET EXISTING SIGNALS TO FLASHING RED. MAINTAIN EXISTING SIGNALS FOR AS LONG AS POSSIBLE.