

F.A.P. RTE.	SECTION	COUNTY	TOTAL SHEETS	SHEET NO.
669	11W-3,RS-8,*	TAZEWELL	442	167
STA. 275+00		TO STA.280+00		
FED. ROAD DIST. NO.		ILLINOIS	FED. AID PROJECT	

• 11BR-1, 11BR-2

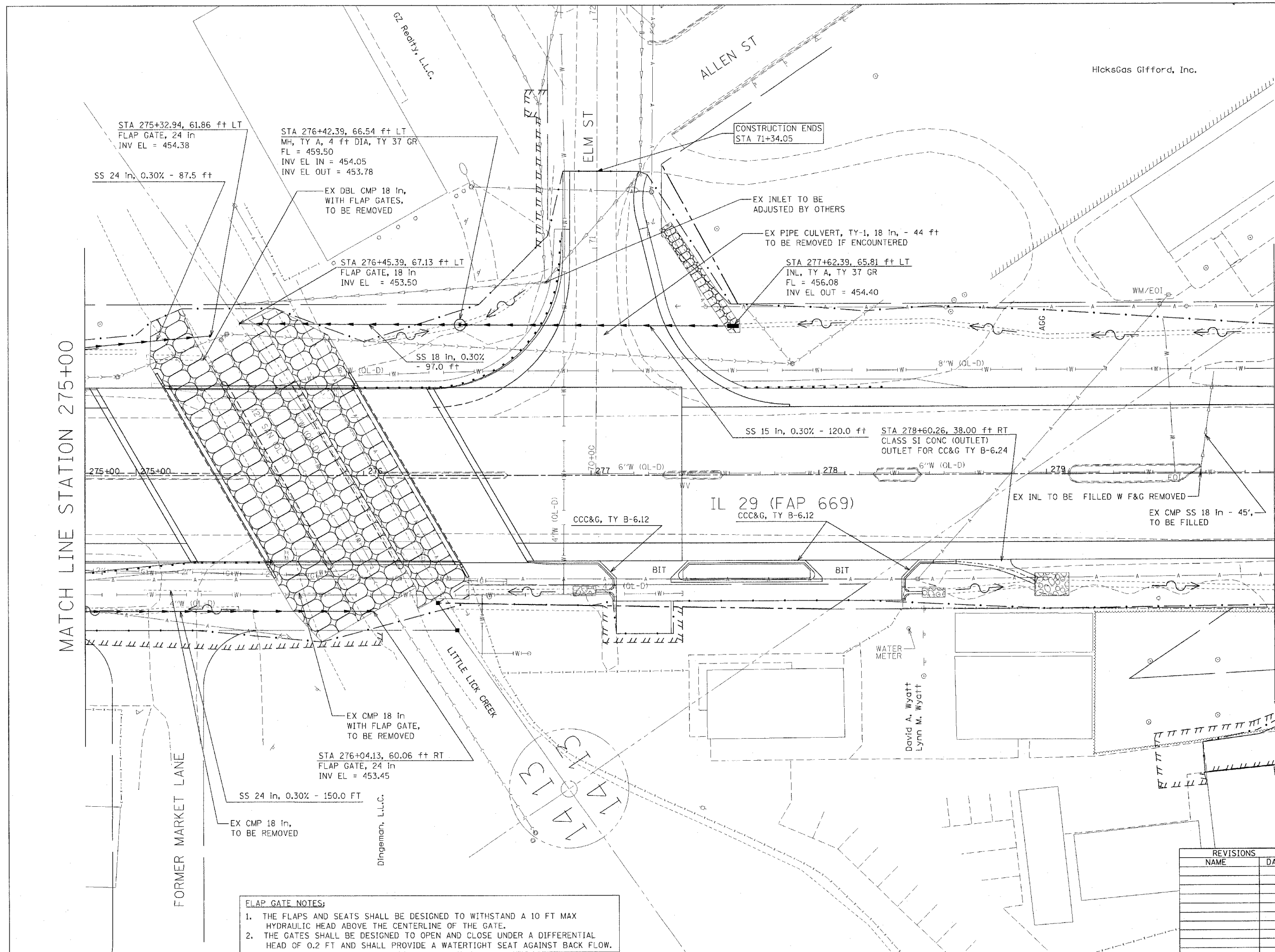

MATCH LINE STATION 280+00

MATCH LINE STATION 275+00



FLAP GATE NOTES:

1. THE FLAPS AND SEATS SHALL BE DESIGNED TO WITHSTAND A 10 FT MAX HYDRAULIC HEAD ABOVE THE CENTERLINE OF THE GATE.
2. THE GATES SHALL BE DESIGNED TO OPEN AND CLOSE UNDER A DIFFERENTIAL HEAD OF 0.2 FT AND SHALL PROVIDE A WATERTIGHT SEAT AGAINST BACK FLOW.

REVISIONS	
NAME	DATE

ILLINOIS DEPARTMENT OF TRANSPORTATION

DRAINAGE & UTILITY PLANS

SCALE: VERT. _____
 HORIZ. _____

DATE _____

DRAWN BY _____
 CHECKED BY _____

PLOT DATE = 5/2/2006
 FILE NAME = c:\p\projects\23\pkts\phase_11\23p\pl\pl.dgn
 PLOT SCALE = 20,000 / 1"
 USER NAME = shouhiz