

STATE OF ILLINOIS
DEPARTMENT OF TRANSPORTATION

PARCEL	OWNER	EASEMENT PURPOSE	ENGLISH				EASEMENT
			TOTAL AREA	AREA TAKEN ADD.	EXIST.	REM. AREA	
4155034-TE	DEBORAH K. BROOKHART & LEVON K. BLAIR		0.003				TE
4155035-TE	MARTHA FAYE TAYLOR		0.007				TE
4155036-TE	DAWN M. WISE		0.015				TE
4155037-TE	WILLIAM L. BLAKE & NANCY J. BLAKE		0.011				TE
4155038-TE	PEKIN SAVINGS AND LOAN ASSOCIATION		0.008				TE
4155039-TE	RICHARD J. STROPE & HELEN O. STROPE		0.010				TE
4155040-TE	A & V GRAVES TRUST		0.007				TE
4155041-TE	JESSICA THOMAS		0.007				TE
4155042-TE	SHARILYN K. STRICKFADEN		0.009				TE

AREAS ARE IN ACRES UNLESS NOTED.

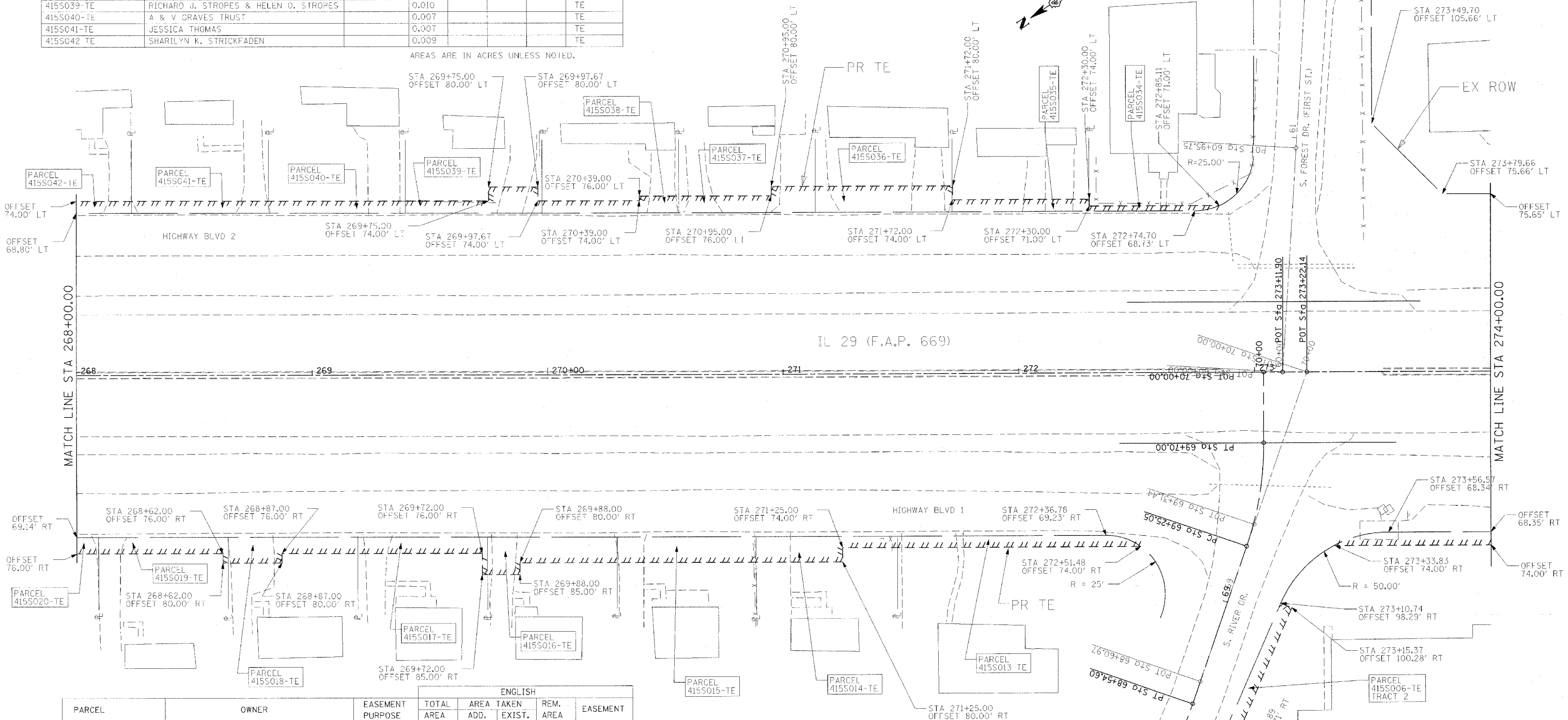

IL 29 (F.A.P. 669)

PARCEL	OWNER	EASEMENT PURPOSE	ENGLISH				EASEMENT
			TOTAL AREA	AREA TAKEN ADD.	EXIST.	REM. AREA	
4155006-TE TRACT 2	JAVAD KOTTABI & REZA EMITAZ		0.010				TE
4155006-TE TRACT 3	JAVAD KOTTABI & REZA EMITAZ		0.009				TE
4155013-TF	CONNIE C. WESSO		0.011				TE
4155014-TE	THOMAS L. STOVALL		0.012				TE
4155015-TE	ELIZABETH J. STOVALL		0.015				TE
4155016-TE	DAVID M. MARTIN		0.015				TE
4155017-TE	GENA WILLIAMS & RILEY WHITENER		0.009				TE
4155018-TE	KATHRYN M. LYONS		0.011				TE
4155019-TE	ROBERT EARL NEEDHAM		0.009				TE
4155020-TE	STEVEN J. SISLER & LEONA S. SISLER		0.009				TE

AREAS ARE IN ACRES UNLESS NOTED.

RIGHT OF WAY PLANS

ROUTE FAP 669 (IL RTE 29)
SECTION 11W-3, RS-8, 11BR-1, 11BR-2
PROJECT
COUNTY TAZEWELL
JOB NO. C-94-130-96
STA 268+00 TO STA 274+00
SCALE 1 :
SHEET NO. 183 OF 442

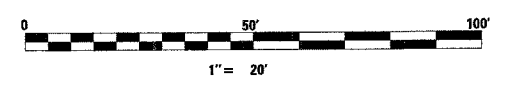

PLOT DATE = 4/19/2005
 FILE NAME = c:\pwork\2005\phase.11\20-001.dwg
 PLOT SCALE = 20.0000 / 1 IN.
 USER NAME = shoufiz