

STATE OF ILLINOIS
DEPARTMENT OF TRANSPORTATION

PARCEL	OWNER	EASEMENT PURPOSE	ENGLISH			
			TOTAL AREA	AREA TAKEN ADD.	REM. AREA EXIST.	EASEMENT
415S001	SANDRA INNES		0.496			PR ROW
415S005 TRACT 1	PEORIA & PEKIN UNION RAILWAY COMPANY		0.899			PR ROW
415S005-TE TRACT 4	PEORIA & PEKIN UNION RAILWAY COMPANY		0.209			TE
415S010 TRACT 2	AMVETS PAUL TOWNE MEMORIAL POST #169		0.073			PR ROW
415S012	PEORIA & PEKIN UNION RAILWAY COMPANY		1.061			PR ROW

AREAS ARE IN ACRES UNLESS NOTED.

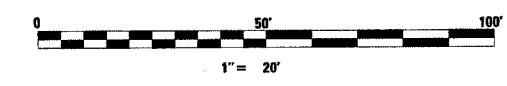
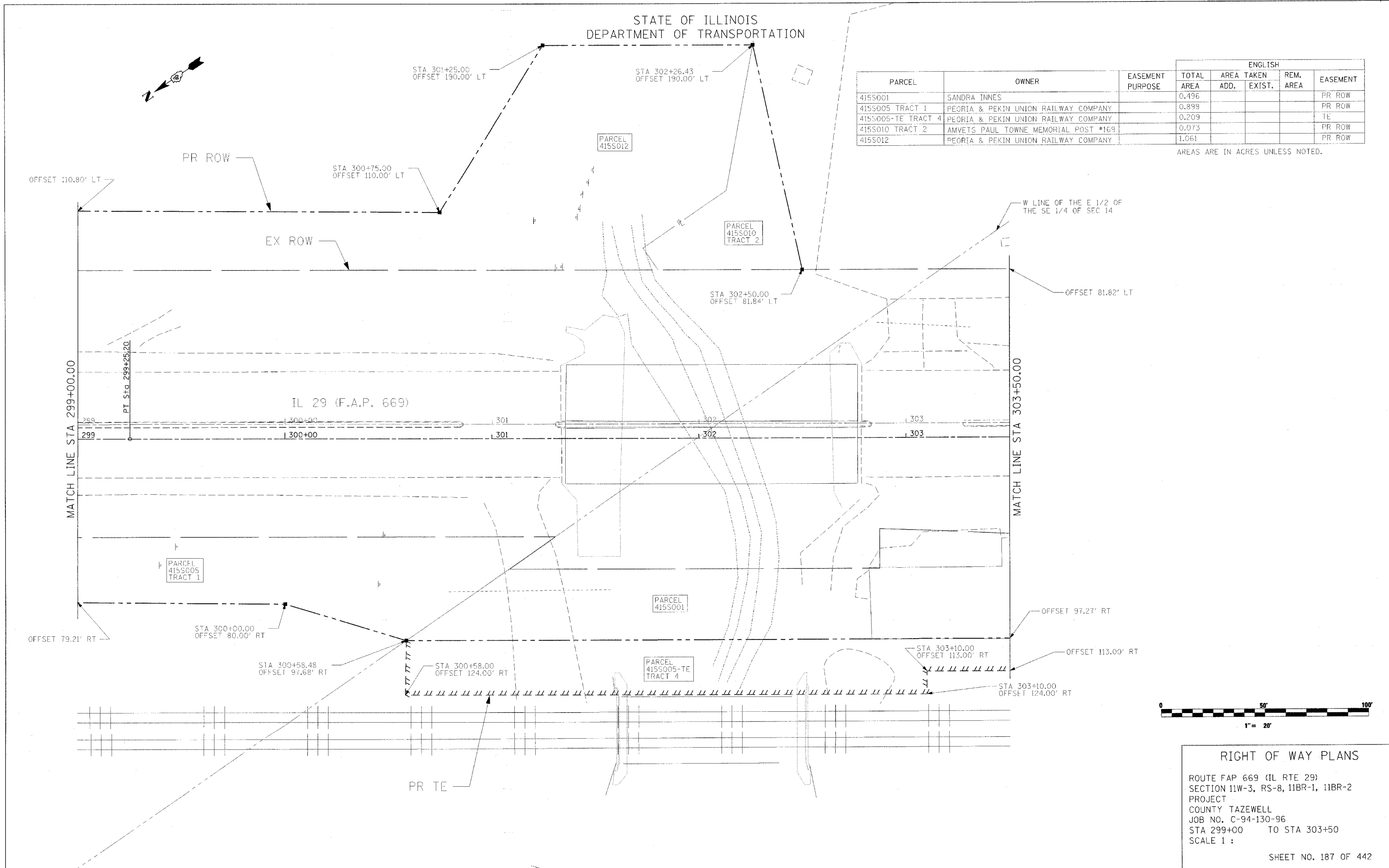

RIGHT OF WAY PLANS
 ROUTE FAP 669 (IL RTE 29)
 SECTION 11W-3, RS-8, 11BR-1, 11BR-2
 PROJECT
 COUNTY TAZEWELL
 JOB NO. C-94-130-96
 STA 299+00 TO STA 303+50
 SCALE 1 :
 SHEET NO. 187 OF 442

PLOT DATE = 4/19/2006
 FILE NAME = c:\2006\11\29\pdk\ch\chase-11\29\row.rdg
 PLOT SCALE = 20,000 / IN.
 USER NAME = ahughz