

STATE OF ILLINOIS
DEPARTMENT OF TRANSPORTATION

PARCEL	OWNER	EASEMENT PURPOSE	ENGLISH			
			TOTAL AREA	AREA TAKEN ADD.	REM. AREA EXIST.	EASEMENT
415S003 TRACT 1	TWIN LAKES BEACH, INC., F/K/A/ SWIM, INC.		0.183			PR ROW
415S003-TE TRACT 2	TWIN LAKES BEACH, INC., F/K/A/ SWIM, INC.		0.079			TE
415S005-TE TRACT 1	PEORIA & PEKIN UNION RAILWAY COMPANY		1.016			TE

AREAS ARE IN ACRES UNLESS NOTED.

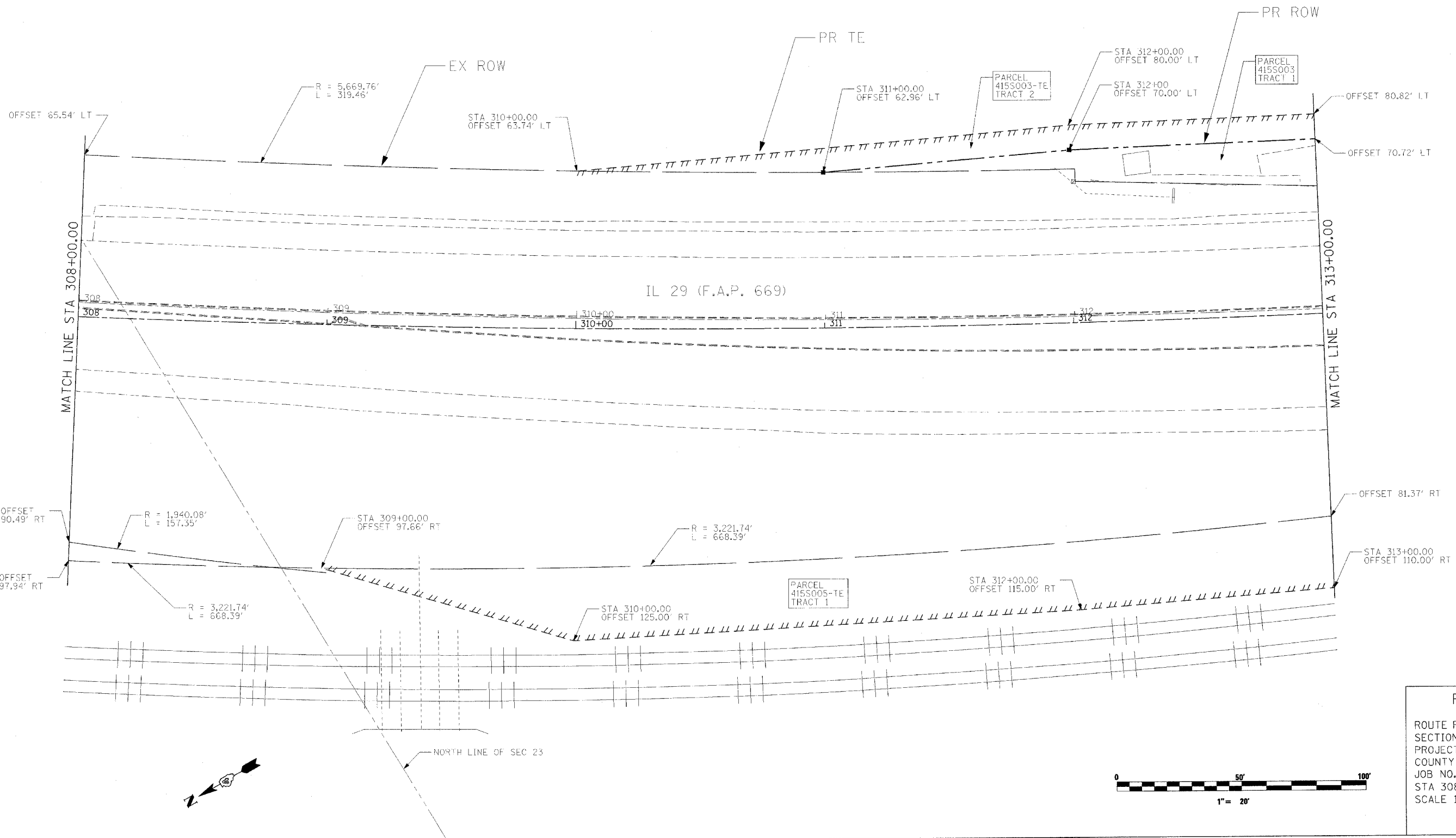

PLOT DATE = 4/18/2006
FILE NAME = c:\p\projects\2006\pekin\chase_11\206-nd.dgn
PLOT SCALE = 20.00000 / IN.
USER NAME = shoughz

RIGHT OF WAY PLANS
 ROUTE FAP 669 (IL RTE 29)
 SECTION 11W-3, RS-8, 11BR-1, 11BR-2
 PROJECT
 COUNTY TAZEWELL
 JOB NO. C-94-130-96
 STA 308+00 TO STA 313+00
 SCALE 1 :
 SHEET NO. 189 OF 442

