

STATE OF ILLINOIS
DEPARTMENT OF TRANSPORTATION

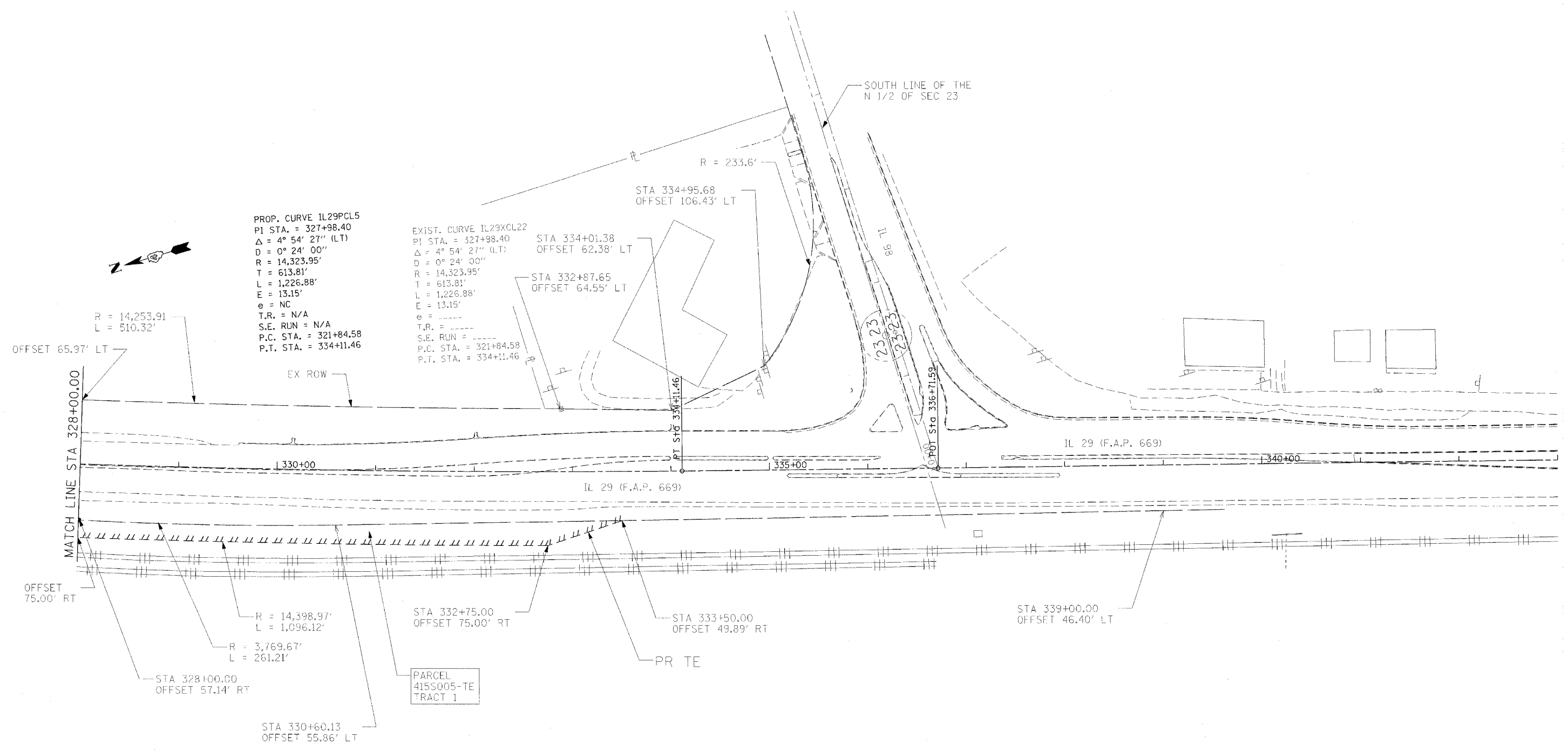

PLOT DATE = 4/19/2006
FILE NAME = c:\projects\29\peoria\phase 1\1150\rd.dgn
PLOT SCALE = 50.0000' / IN.
USER NAME = shoups

PARCEL	OWNER	EASEMENT PURPOSE	ENGLISH			
			TOTAL AREA	AREA TAKEN ADD.	REM. AREA EXIST.	EASEMENT
415S005-TE TRACT 1	PEORIA & PEKIN UNION RAILWAY COMPANY		1.016			TE

AREAS ARE IN ACRES UNLESS NOTED.

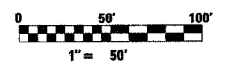

RIGHT OF WAY PLANS
 ROUTE FAP 669 (IL RTE 29)
 SECTION 11W-3, RS-8, 11BR-1, 11BR-2
 PROJECT
 COUNTY TAZEWELL
 JOB NO. C-94-130-96
 STA 328+00 TO STA 333+86
 SCALE 1 :
 SHEET NO. 191 OF 442