

ROUTE NO.	SECTION	COUNTY	TOWNSHIP	RANGE
TR 43	*	PIATT	11	3
FED. ROAD DIST. NO. 7	ILLINOIS	FED. AID PROJECT	*04-04124-00-BR	

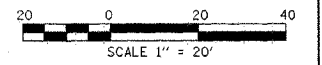

NOTE: EXISTING PIPE REMOVAL AND FIELD ENTRANCE REMOVAL COSTS TO BE INCLUDED IN EARTH EXCAVATION.

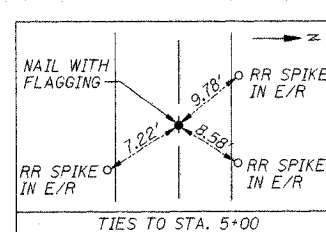

BM #1 - CHISELED "□" IN TOP OF WEST WINGWALL AT SW CORNER OF BRIDGE, ELEV. 100.00
 BM #2 - RAILROAD SPIKE IN EDGE OF FIELD, STA. 9+68, 37.5' RT. ELEV. 99.41

MARTHA YOWELL
 P.O. BOX 228
 FARMER CITY, IL 61842

MARTHA YOWELL
 P.O. BOX 228
 FARMER CITY, IL 61842

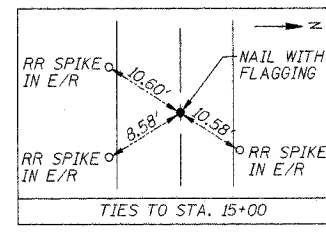
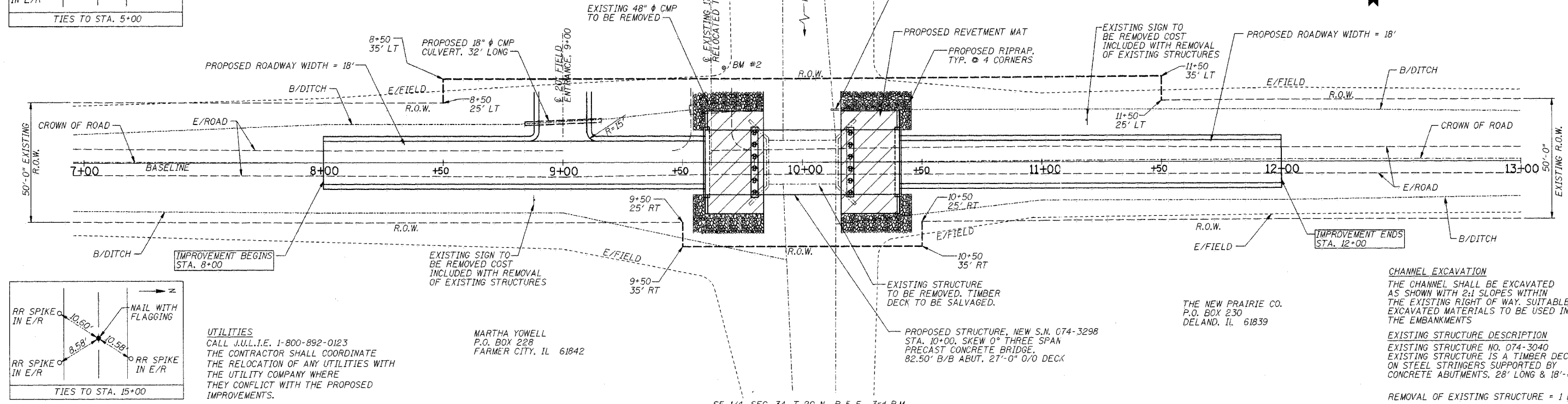

UTILITIES
 CALL J.U.L.T.E. 1-800-892-0123
 THE CONTRACTOR SHALL COORDINATE THE RELOCATION OF ANY UTILITIES WITH THE UTILITY COMPANY WHERE THEY CONFLICT WITH THE PROPOSED IMPROVEMENTS.

MARTHA YOWELL
 P.O. BOX 228
 FARMER CITY, IL 61842

THE NEW PRAIRIE CO.
 P.O. BOX 230
 DELAND, IL 61839

CHANNEL EXCAVATION
 THE CHANNEL SHALL BE EXCAVATED AS SHOWN WITH 2:1 SLOPES WITHIN THE EXISTING RIGHT OF WAY. SUITABLE EXCAVATED MATERIALS TO BE USED IN THE EMBANKMENTS

EXISTING STRUCTURE DESCRIPTION
 EXISTING STRUCTURE NO. 074-3040
 EXISTING STRUCTURE IS A TIMBER DECK ON STEEL STRINGERS SUPPORTED BY CONCRETE ABUTMENTS, 28' LONG & 18'-4" WIDE.

REMOVAL OF EXISTING STRUCTURE = 1 EACH

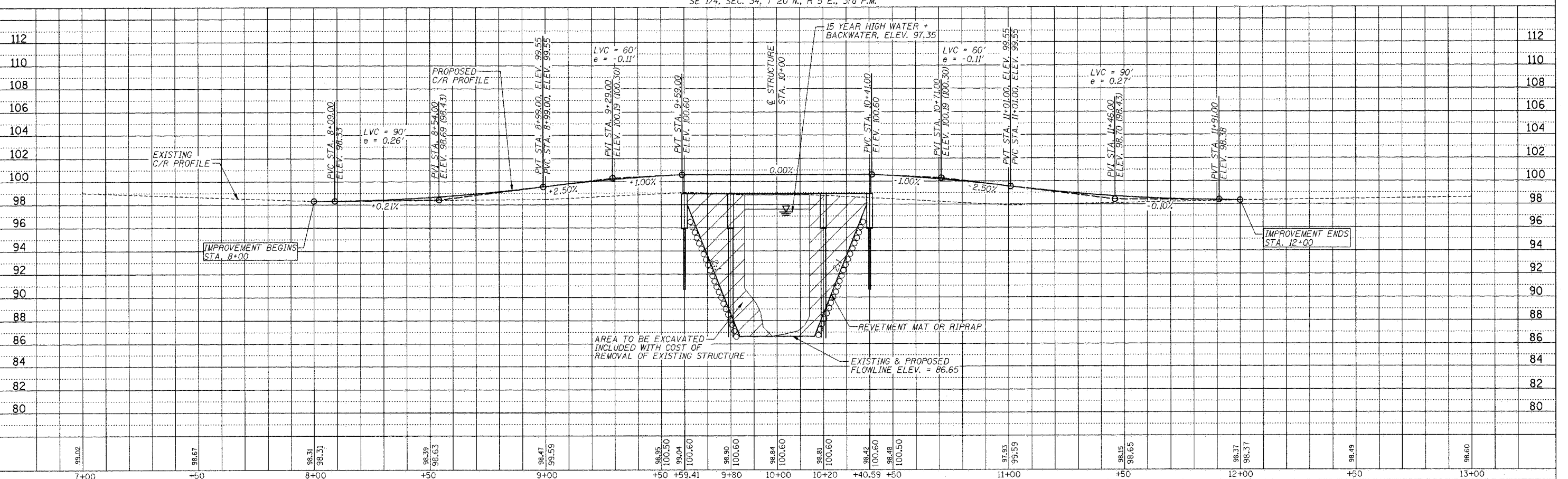

PLAN & PROFILE STA. 7+00 TO STA. 13+00