

SEEDING AND MULCHING QUANTITIES THIS SHEET			
ITEM NO.	DESCRIPTION	UNIT	QUANTITY
AR901510	SEEDING	ACRE	2.81
AR908510	MULCHING	ACRE	2.81

NOTE:
FOR GLIDE SLOPE ROAD GRADES FROM STA. 112+80.4 TO STA. 118+65 SEE PROPOSED PLAN AND PROFILE SHEET.

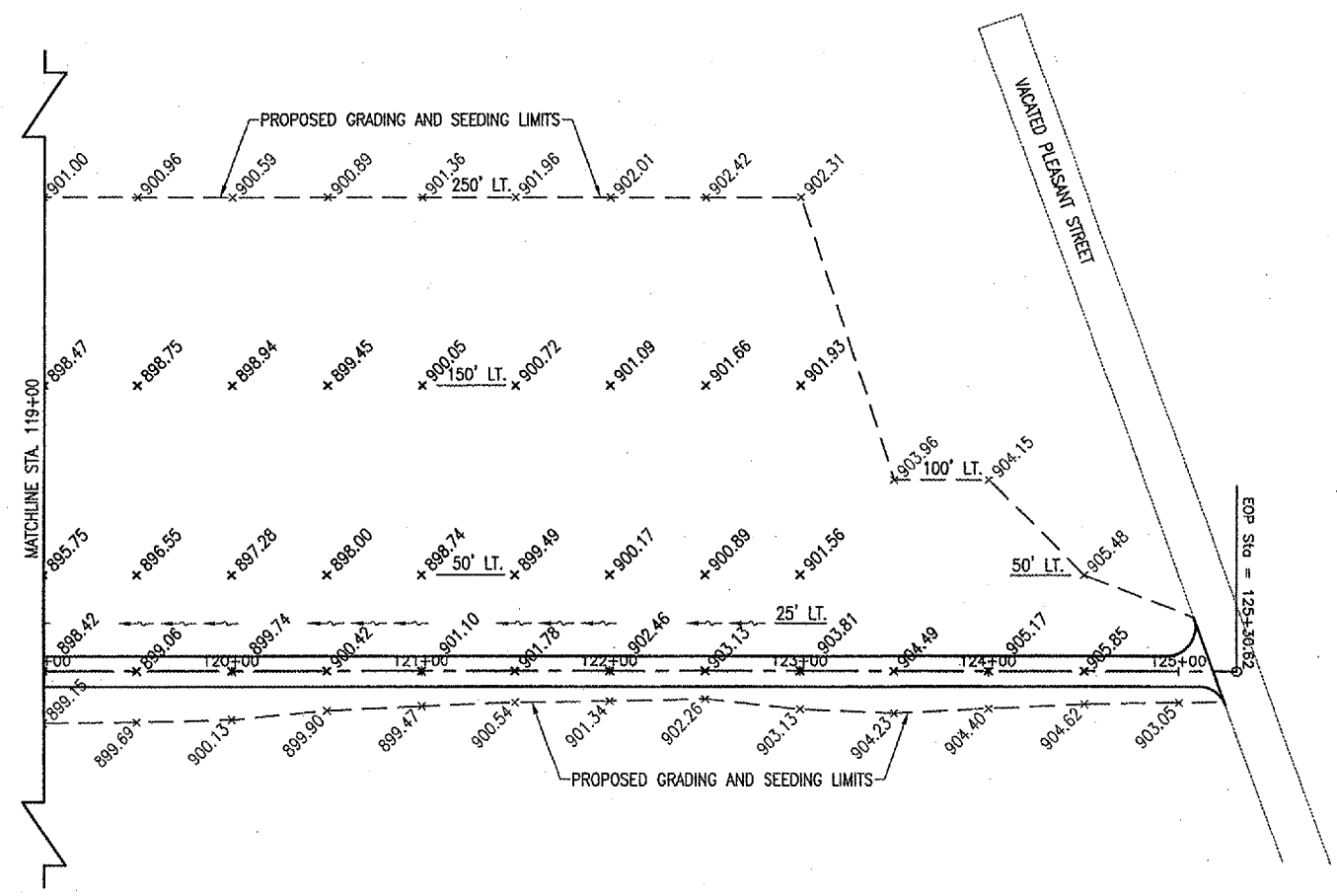

ON-SITE BORROW NOTES:
THE CITY OF DEKALB HAS STOCKPILED EARTH MATERIAL (CLAY & TOPSOIL) ON ABANDONED PLEASANT STREET AND THIS WILL BE CONSIDERED THE ON-SITE BORROW FOR THE "EXTEND TAXIWAY A" PORTION OF THIS PROJECT. IF THE MATERIAL IS UNLIKE SIMILAR SOILS IN THE AREA, THE CONTRACTOR WILL PROVIDE AN EARTH PROCTOR FOR THIS MATERIAL FOR COMPACTION TESTING PURPOSES. THE CONTRACTOR WILL REMOVE ALL THIS MATERIAL FROM THE ABANDONED PLEASANT STREET PAVEMENT AND PLACE IN ACCORDANCE TO AR152 SPECIFICATIONS.

THE PROPOSED ON-SITE BORROW WILL BE PAID FOR UNDER ITEM:
AR152441 ON-SITE BORROW _____ 2,976 C.Y.

REVISION	DATE	BY



Project No. 803-05TXAD_0800	01/18/06
Plans R-191STK.DWG	01/18/06
Scale 1" = 50'	01/18/06
Date 01/18/06	03/16/06
LAYOUT J.E.O.	01/18/06
DRAWN B.A.K.	01/18/06
REVIEWED C.A.H.	03/16/06

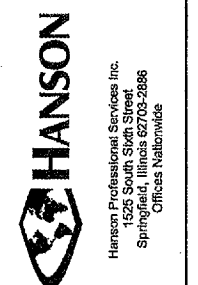

EXTEND TAXIWAY "A"
PROPOSED STAKING PLAN
FOR GLIDE SLOPE ROAD
STA. 119+00 TO STA. 125+30.62

APR 13, 2006 8:35 AM CAH
I:\AIRPORTS\DEKALB\803-05TXAD\AIRPORT\SHEETS\TWT-A EXT\R-191STK.DWG - STA. 119+00 TO STA. 125+30.62

LEGEND

	EXISTING PAVEMENT
	PROPOSED PAVEMENT
	PROPOSED GRADING AND SEEDING LIMITS
	PROPOSED SWALE
	EXISTING GRADE
	PROPOSED GRADE

TOPSOIL AND UNDERCUT NOTE
THIS SECTION OF THE PROJECT WILL REQUIRE THE STOCKPIILING AND INSTALLATION OF 4 INCHES OF TOPSOIL MATERIAL. NO ADDITIONAL PAYMENT WILL BE MADE FOR THE "DOUBLE HANDLING" OF THE TOPSOIL. HOWEVER, THE AREA OF UNDERCUT WAS CALCULATED BASED ON THE AREAS WHERE THE DEPTH OF CUT EXCEEDED SIX INCHES (6"). THIS AREA OF UNDERCUT WAS MULTIPLIED BY FOUR INCHES (4") TO ARRIVE AT A VOLUME OF 6,606 C.Y.

