

STATE OF ILLINOIS
DEPARTMENT OF TRANSPORTATION

F.A.U. RTE.	SECTION	COUNTY	TOTAL SHEETS	SHEET NO.
6194	(109) DR	KANKAKEE	26	1
		ILLINOIS	CONTRACT NO. 66F56	

D-93-050-16

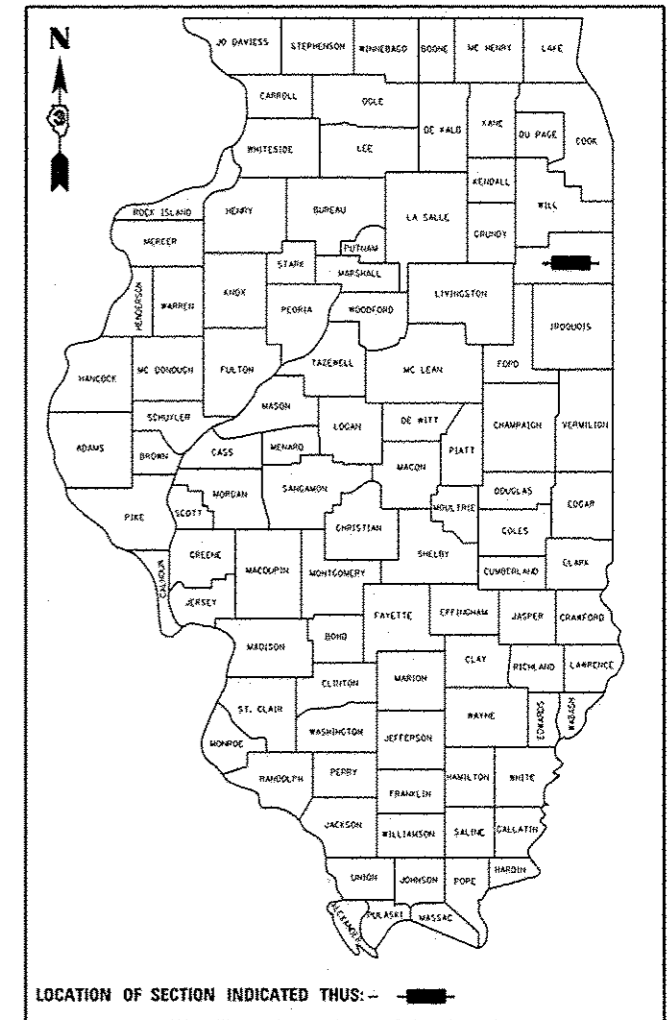

FOR INDEX OF SHEETS, SEE SHEET NO.

- 1 COVER SHEET
- 2 GENERAL NOTES
- 3 - 5 SUMMARY OF QUANTITIES
- 6 TYPICAL SECTIONS
- 7 - 8 SCHEDULES
- 9 IL 113 PLAN AND PROFILE SHEET
- 10 EROSION & SEDIMENT CONTROL SHEET
- 11 STORMSEWER & DRAINAGE SHEET
- 12 REMOVAL
- 13 - 15 ADA SHEET
- 16 DETAILS
- 17 - 26 CROSS SECTIONS

LIST OF ILLINOIS DOT HIGHWAY STANDARDS

- 000001-06 STANDARD SYMBOLS, ABBREVIATIONS AND PATTERNS
- 001006 DECIMAL OF AN INCH AND OF A FOOT
- 280001-07 TEMPORARY EROSION CONTROL SYSTEMS
- 424001-09 PERPENDICULAR CURB RAMPS FOR SIDEWALKS
- 424006-02 DIAGONAL CURB RAMPS FOR SIDEWALKS
- 424011-03 CORNER PARALLEL CURB RAMPS FOR SIDEWALKS
- 424016-03 MID-BLOCK CURB RAMPS FOR SIDEWALKS
- 424021-03 DEPRESSED CORNER FOR SIDEWALKS
- 424026-01 ENTRANCE / ALLEY PEDESTRIAN CROSSINGS
- 424031-01 MEDIAN PEDESTRIAN CROSSINGS
- 542301-03 PRECAST REINFORCED CONCRETE FLARED END SECTION
- 542536-03 INLET BOX TYPE 36 (900) A
- 606001-06 CONCRETE CURB TYPE B AND COMBINATION CONCRETE CURB AND GUTTER
- 701006-05 OFF-ROAD OPERATIONS 2L, 2W, 15' (4.5 m) TO 24' (600 mm) FROM PAVEMENT EDGE
- 701501-06 URBAN LANE CLOSURE, 2L, 2W, UNDIVIDED
- 701801-06 SIDEWALK, CORNER OR CROSSWALK CLOSURE
- 701901-06 TRAFFIC CONTROL DEVICES

PROPOSED HIGHWAY PLANS

FAU ROUTE 6194 (IL ROUTE 113)
SECTION (109) DR

DRAINAGE IMPROVEMENTS
KANKAKEE COUNTY

C-93-096-16

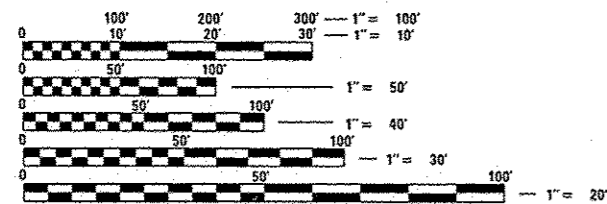

FULL SIZE PLANS HAVE BEEN PREPARED USING STANDARD ENGINEERING SCALES. REDUCED SIZED PLANS WILL NOT CONFORM TO STANDARD SCALES. IN MAKING MEASUREMENTS ON REDUCED PLANS, THE ABOVE SCALES MAY BE USED.

J.U.L.I.E.
JOINT UTILITY LOCATION INFORMATION FOR EXCAVATION
1-800-892-0123
OR 811

PROJECT ENGINEER: DAVE ALEXANDER, P.E.
UNIT CHIEF: BRAD DUNCAN, P.E.
DISTRICT 3 NO. (815) 434-6131
CONTRACT NO. 66F56

PROJECT ENDS
STA 38+00

PROJECT BEGINS
STA 34+64

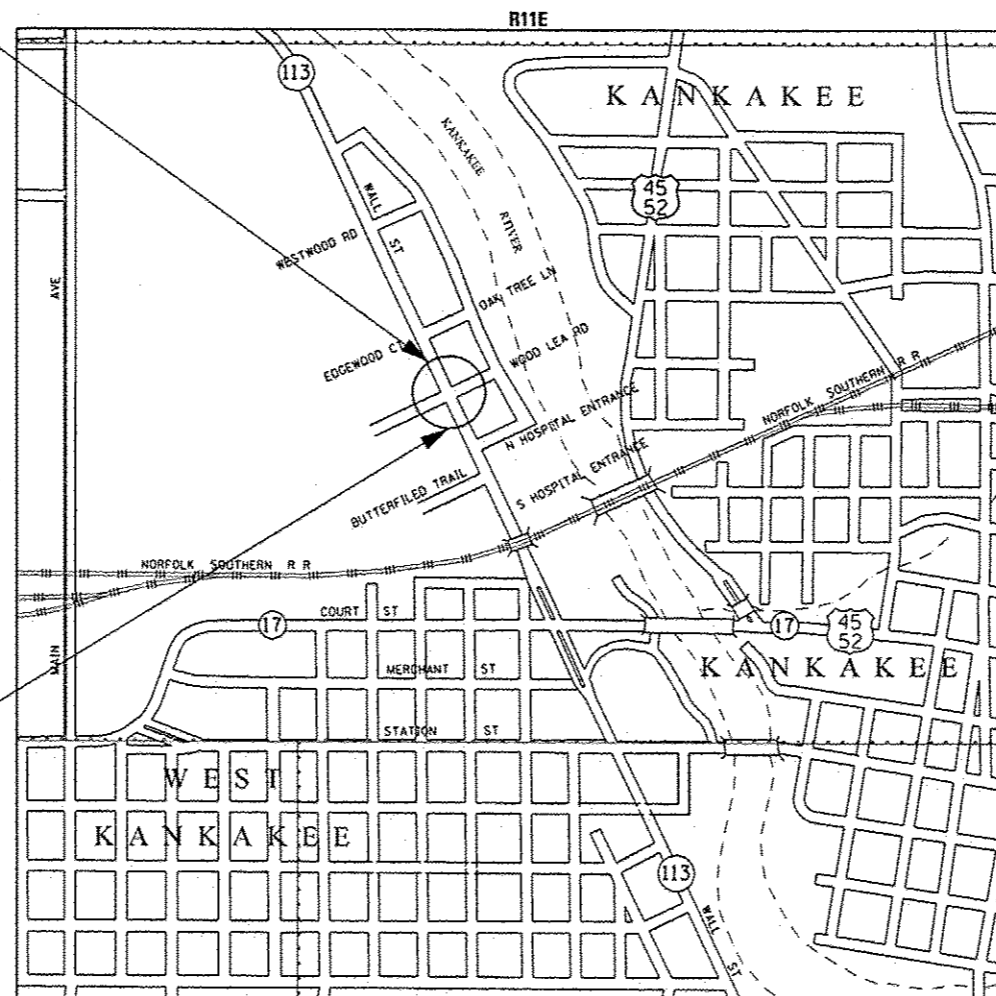

GROSS LENGTH = 336 FT. = 0.063 MILE
NET LENGTH = 336 FT. = 0.063 MILE



T31N

FUNCTIONAL CLASSIFICATION
MINOR ARTERIAL (NON URBAN)
2015 ADT = 9250
P.V. = 91.19%
S.U. = 4.44%
M.U. = 4.37%

STATE OF ILLINOIS
DEPARTMENT OF TRANSPORTATION

SUBMITTED 03/31 20 17
Kevin M. ... REGIONAL ENGINEER

May 12 20 17
Matthew M. Addison, P.E. ENGINEER OF DESIGN AND ENVIRONMENT

May 12 20 17
Annelle ... DIRECTOR OF PROGRAM DEVELOPMENT

PRINTED BY THE AUTHORITY
OF THE STATE OF ILLINOIS

GENERAL NOTES

BEFORE ORDERING PIPE CULVERTS OR PIPE DRAINS, THE CONTRACTOR SHALL CONSULT THE ENGINEER FOR EXACT LENGTHS.

SEEDING WILL NOT BE PERMITTED AT ANY TIME WHEN THE GROUND IS FROZEN, WET, OR IN AN UNTILLABLE CONDITION. LOCATIONS TO BE SEEDED WILL BE DETERMINED BY THE ENGINEER.

ONLY THOSE TREES DESIGNATED BY THE ENGINEER OR LISTED IN THE TREE REMOVAL SCHEDULE SHALL BE REMOVED. THE CONTRACTOR SHALL PROTECT ALL REMAINING TREES FROM DAMAGE DUE TO HIS OPERATIONS.

THE FINISHED EARTHWORK SHALL HAVE A VEGETATION SUSTAINING SOIL COVERING THE TOP FOUR INCHES (100 MILLIMETERS) IN AREAS TO BE SEEDED OR SODDED. THE VEGETATION SUSTAINING SOIL REQUIRED WILL NOT BE PAID FOR SEPARATELY BUT WILL BE INCLUDED IN THE COST OF EARTH EXCAVATION.

ALL ELEVATIONS REFERRING TO U.S.G.S. MEAN SEA LEVEL DATUM.

ABANDONED UNDERGROUND UTILITIES THAT CONFLICT WITH CONSTRUCTION SHALL BE DISPOSED OF OUTSIDE THE LIMITS OF THE RIGHT OF WAY ACCORDING TO ARTICLE 202.03 OF THE STANDARD SPECIFICATIONS AND AS DIRECTED BY THE ENGINEER. THIS WORK WILL NOT BE PAID FOR SEPARATELY, BUT WILL BE INCLUDED IN THE COST OF EARTH EXCAVATION.

ANY REFERENCE TO A STANDARD IN THESE PLANS SHALL BE INTERPRETED TO MEAN THE EDITION AS INDICATED BY THE SUBNUMBER SHOWN IN THE LIST OF STANDARDS OR THE COPY INCLUDED IN THESE PLANS.

THE CONTRACTOR SHALL MINIMIZE THE DROPOFF ASSOCIATED WITH THE OPEN TRENCH ACROSS THE COMMERCIAL ENTRANCE WHEN ROADWAY IS OPEN TO TRAFFIC AT THE END OF DAY AS DIRECTED BY THE ENGINEER. THIS WORK SHALL BE INCLUDED IN THE COST OF THE VARIOUS PIPE CULVERT INSTALLATION PAY ITEMS.

MEMBERS OF JULIE KNOWN TO BE WITHIN THE LIMITS OF THE IMPROVEMENT ARE:

NON-MEMBERS OF JULIE KNOWN TO BE WITHIN THE LIMITS OF THE IMPROVEMENT ARE:

THE CONTRACTOR SHALL CONTACT JULIE AT LEAST 48 HOURS PRIOR TO EXCAVATION TO DETERMINE WHICH UTILITIES ARE IN THE AREA.

STATE OF ILLINOIS
DEPARTMENT OF TRANSPORTATION
DISTRICT THREE
AS BUILT INFORMATION

SUPERVISING CONSTRUCTION FIELD ENGINEER

RESIDENT ENGINEER / TECHNICIAN

START & END DATES
OF CONSTRUCTION:

INSPECTORS:

STATE OF ILLINOIS
DEPARTMENT OF TRANSPORTATION
DISTRICT THREE

PREPARED BY: Michael Beaulieu
DISTRICT STUDIES & PLANS ENGINEER

DATE: 3-31-17

EXAMINED BY: Tommy [Signature]
DISTRICT CONSTRUCTION ENGINEER

Michael Ashford
DISTRICT MATERIALS ENGINEER

Tommy [Signature]
DISTRICT OPERATIONS ENGINEER

STATE OF ILLINOIS
DEPARTMENT OF TRANSPORTATION

INDEX OF SHEETS, HIGHWAY STANDARDS,
GENERAL NOTES AND COMMITMENTS

F.A.U. RTE.	SECTION	COUNTY	TOTAL SHEETS	SHEET NO.
6194	(109) DR	KANKAKEE	26	2

SCALE: SHEET OF SHEETS STA. TO STA.

ILLINOIS FED. AID PROJECT

FILE NAME *	USER NAME * jasonjj	DESIGNED -	REVISED -
c:\pwork\pwork\jasonjj\0502597\0360F66-shr-cover.dgn		DRAWN -	REVISED -
MODELNAME	PLOT SCALE * 100.0000 / 1 in.	CHECKED -	REVISED -
	PLOT DATE * 3/30/2017	DATE -	REVISED -

CODE NO.	ITEM	UNIT	TOTAL QUANTITY	CONSTR. CODE
				100% STATE ✓
				ROADWAY
				0004
				URBAN ✓
* 20100110	TREE REMOVAL (6 TO 15 UNITS DIAMETER)	UNIT	8	8
20200100	EARTH EXCAVATION	CU YD	3832	3832
20200200	ROCK EXCAVATION	CU YD	25	25
20800150	TRENCH BACKFILL	CU YD	47	47
* 25000110	SEEDING, CLASS 1A	ACRE	0.1	0.1
* 25000400	NITROGEN FERTILIZER NUTRIENT	POUND	9	9
* 25000500	PHOSPHORUS FERTILIZER NUTRIENT	POUND	9	9
* 25000600	POTASSIUM FERTILIZER NUTRIENT	POUND	9	9
* 25100630	EROSION CONTROL BLANKET	SQ YD	722	722
* 28000250	TEMPORARY EROSION CONTROL SEEDING	POUND	8	8
* 28000305	TEMPORARY DITCH CHECKS	FOOT	10	10
* 28000400	PERIMETER EROSION BARRIER	FOOT	305	305
* 28000500	INLET AND PIPE PROTECTION	EACH	1	1
42300400	PORTLAND CEMENT CONCRETE DRIVEWAY PAVEMENT, 8 INCH	SQ YD	114	114

0004

14

REV

CODE NO.	ITEM	UNIT	TOTAL QUANTITY	CONSTR. CODE
				100% STATE
				ROADWAY
				0004
				URBAN
42400200	PORTLAND CEMENT CONCRETE SIDEWALK 5 INCH	SQ FT	120	120
42400800	DETECTABLE WARNINGS	SQ FT	20	20
44000200	DRIVEWAY PAVEMENT REMOVAL	SQ YD	114	114
44000500	COMBINATION CURB AND GUTTER REMOVAL	FOOT	86	86
44000600	SIDEWALK REMOVAL	SQ FT	120	120
50102400	CONCRETE REMOVAL	CU YD	0.1	0.1
542A0241	PIPE CULVERTS, CLASS A, TYPE 1 36"	FOOT	148	148
54213681	PRECAST REINFORCED CONCRETE FLARED END SECTIONS 36"	EACH	1	1
54245605	INLET BOX, STANDARD 542536	EACH	1	1
55100700	STORM SEWER REMOVAL 15"	FOOT	125	125
60605000	COMBINATION CONCRETE CURB AND GUTTER, TYPE B-6.24	FOOT	86	86
67100100	MOBILIZATION	LSUM	1	1
70102620	TRAFFIC CONTROL AND PROTECTION, STANDARD 701501	LSUM	1	1
70102640	TRAFFIC CONTROL AND PROTECTION, STANDARD 701801	LSUM	1	1

14

700 80 954

CODE NO.	ITEM	UNIT	TOTAL QUANTITY	CONSTR. CODE
				100% STATE
				ROADWAY
				0004
				URBAN
70103815	TRAFFIC CONTROL SURVEILLANCE	CAL DA	5	5
X6061055	CONCRETE ISLAND (SPECIAL)	SQ FT	18	18
Z0030850	TEMPORARY INFORMATION SIGNING	SQ FT	42	42

* SPECIALTY ITEMS

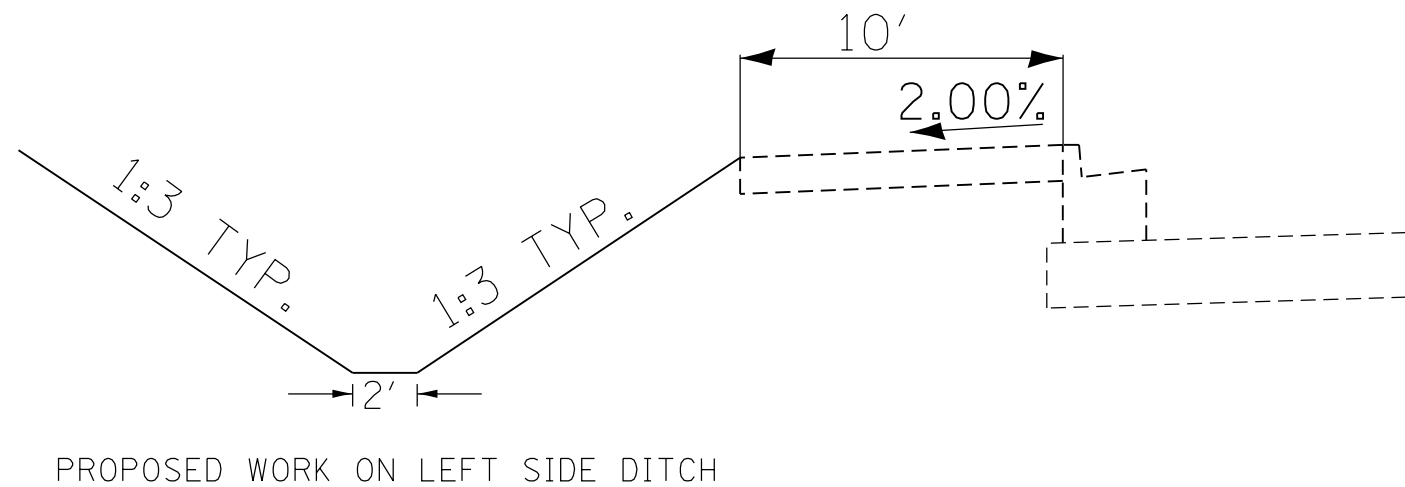
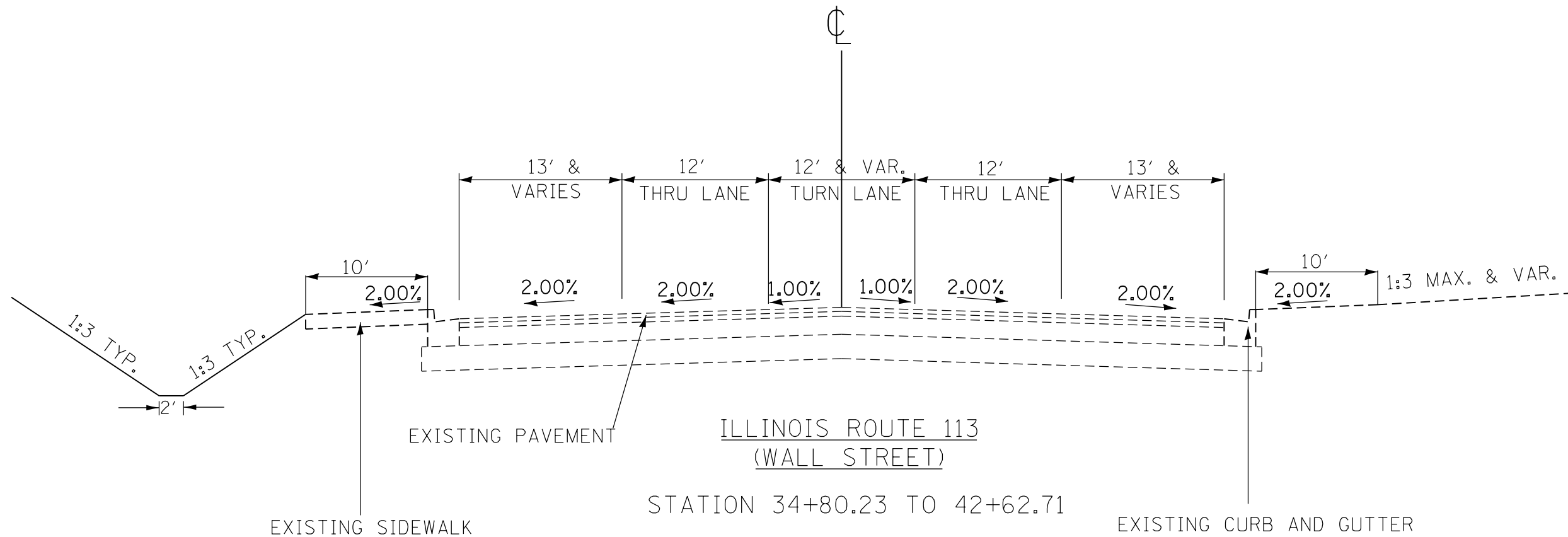

FILE NAME =	USER NAME = duncanbd	DESIGNED -	REVISED -
p:\11\084EBIDINTEG.illinois.gov\PWIDOT\Documents\DOT Offices\District 3\Projects\03666\DRAWING\03666\03666-56-typical.dwg		REVISION	REVISION
Default	PLOT SCALE = 40.0000' / in.	CHECKED -	REVISED -
	PLOT DATE = 3/31/2017	DATE -	REVISED -

STATE OF ILLINOIS
 DEPARTMENT OF TRANSPORTATION

TYPICAL SECTIONS

SCALE: SHEET OF SHEETS STA. TO STA.

F.A.U. RTE.	SECTION	COUNTY	TOTAL SHEETS	SHEET NO.
6194	(109) DR	KANKAKEE	26	6
ILLINOIS FED. AID PROJECT			CONTRACT NO. 66F56	

ROCK EXCAVATION			
DESCRIPTION			ROCK EXCAVATION
STA	TO	STA	
35+33.08	TO	35+60	
35+60	TO	36+80.89	24.9
PROJECT TOTAL			25.00

TRENCH BACKFILL			
DESCRIPTION			TRENCH BACKFILL
STATION	TO	STATION	CU YD
35+30.98	TO	36+82.98	46.76
PROJECT TOTAL			47.00

ENTRANCE						
STATION	SIDE	DESCRIPTION	TYPE	AREA	DRIVEWAY PAVEMENT REMOVAL	PCC DRIVEWAY 8"
				SQ YD	SQ YD	SQ YD
36+00.00	LT	CE	ASPHALT	113.31	113.31	0.00
36+00.00	LT	CE	PCC	113.31	0.00	113.31
TOTAL				114.00	114.00	114.00

EARTHWORK										
DESCRIPTION				EARTH EXC.	SEEDING CLASS 1A	NITROGEN FERTILIZER NUTRIENT	PHOSPHOROUS FERTILIZER NUTRIENT	POTASSIUM FERTILIZER NUTRIENT	TEMP. EROSION CONTROL SEEDING	EROSION CONTROL BLANKET
STATION	TO	STATION	SIDE							
34+64	TO	35+40	LT	3407.00	0.03	2.70	2.70	2.70	2.78	194.36
35+40	TO	35+67.34	LT	0.00	0.02	1.80	1.80	1.80	2.23	106.46
36+26.34	TO	36+89.92	RT	11.94	0.02	2.02	2.02	2.02	0.00	108.51
36+29.27	TO	36+80.89	LT	0.00	0.01	0.90	0.90	0.90	1.49	72.22
36+80.89	TO	38+00	LT	412.20	0.01	0.90	0.90	0.90	1.00	239.62
PROJECT TOTAL				3832.00	0.10	9.00	9.00	9.00	8.00	722.00

REMOVAL				
DESCRIPTION		TREE REMOVAL	STORM SEWER REMOVAL 15"	
STA	O/S	UNITS	FOOT	
35+51.22	46.3 LT	8		
35+55.38	36.4 LT		125	
36+80.06	34.1 LT			
PROJECT TOTAL		8	125	

PIPE CULVERT				
DESCRIPTION			PIPE CULVERT, CLASS A. TYPE 1 36"	
STA	O/S	ELEVATION	FOOT	
35+33.08	43.9 LT	610.25	148	
36+80.89	34.7 LT	612.35		
PROJECT TOTAL			148	

EROSION CONTROL SCHEDULE			
DESCRIPTION		INLET AND PIPE PROTECTION	TEMPORARY DITCH CHECKS
STA	O/S	EACH	FOOT
35+10.67			10
36+81.92		1	
PROJECT TOTAL		1	10

ADA REMOVAL SCHEDULE				
DESCRIPTION	COMB CURB & GUTTER REMOVAL		SIDEWALK REMOVAL	CONCRETE REMOVAL
	FOOT		SQ FT	CY
WOODLEA RD				
NW QUAD	39		0	
ISLAND	14		0	
SW QUAD	33		120	
NE QUAD				0.04
PROJECT TOTAL		86	120	0.1

ADA SCHEDULE			
DESCRIPTION	CCC&G TYPE B-6.24	PCC SIDEWALK 5"	CONC. (ISLAND) (SPEC)
	FOOT	SQ FT	SQ FT
WOODLEA RD			
NW QUAD	39	0	0
ISLAND	14	0	18
SW QUAD	33	120	0
PROJECT TOTAL		86	18

* REPL. ISLAND GRAVEL WITH CONCRETE

PLAN	SURVEYED	DATE
	PLOTTED	
	ALIGNED	
	CHECKED	
	FILED	
	NO.	

PROFILE	SURVEYED	DATE
	PLOTTED	
	GRADES CHECKED	
	STRUCTURE NOTATIONS CHECKED	
	NO.	

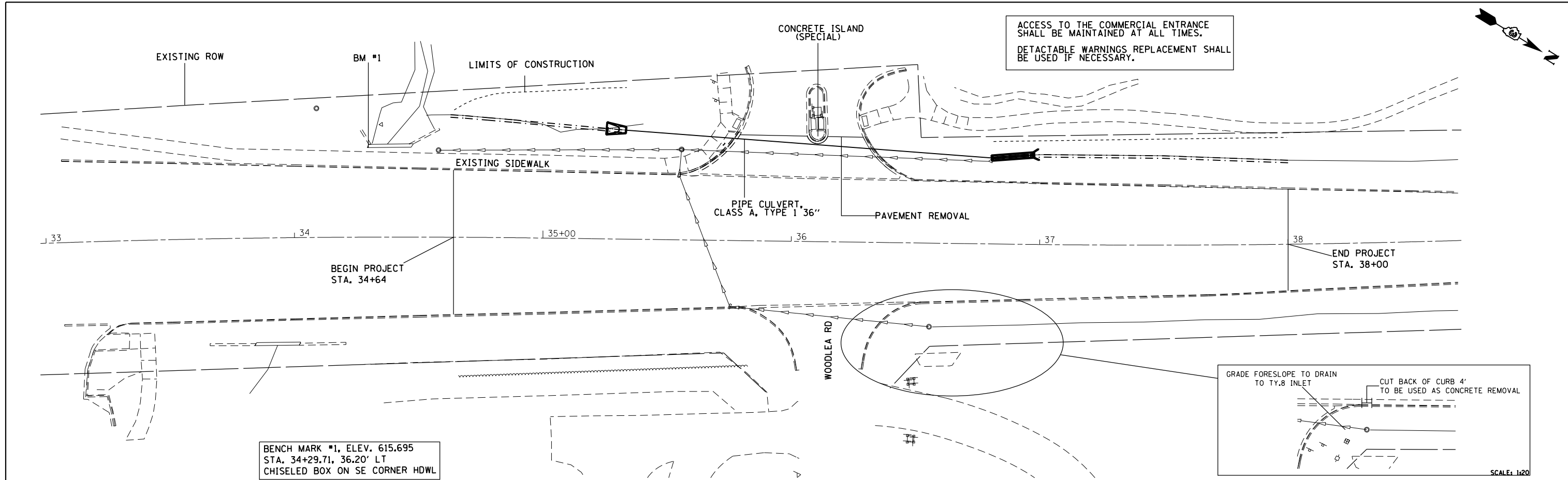

BENCH MARK #1, ELEV. 615.695
 STA. 34+29.71, 36.20' LT
 CHISELED BOX ON SE CORNER HDWL

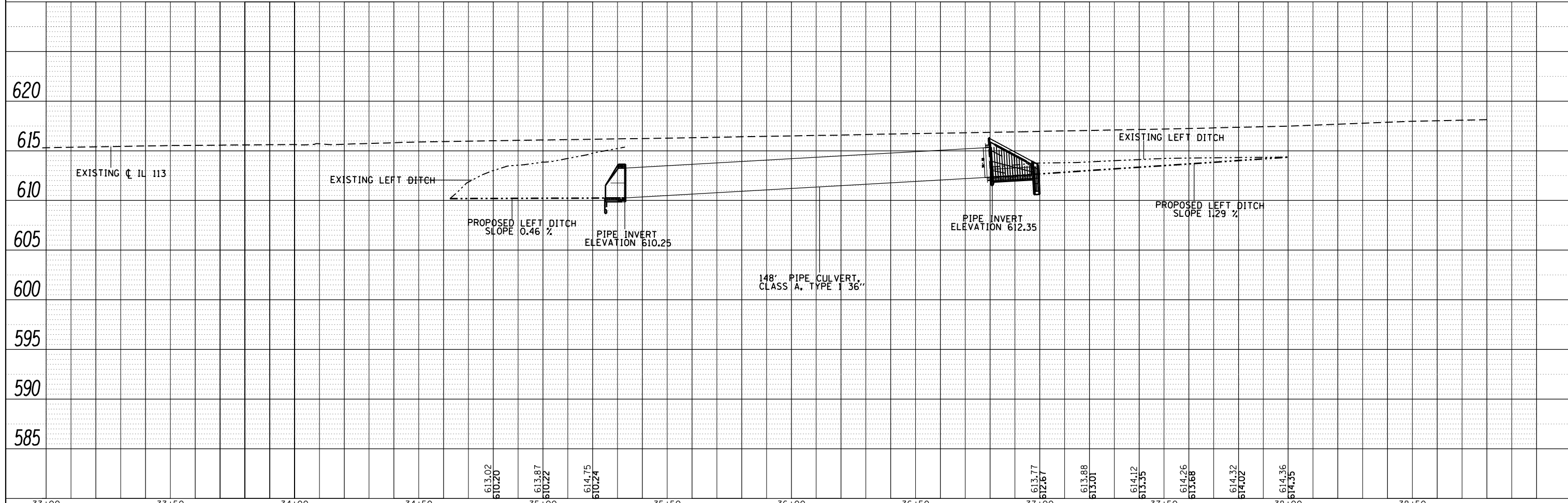
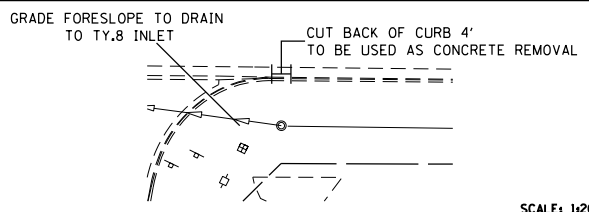

FILE NAME =	USER NAME = duncanbd	DESIGNED -	REVISED -	STATE OF ILLINOIS DEPARTMENT OF TRANSPORTATION	IL 113 PLAN AND PROFILE SHEET	F.A.U. RTE.	SECTION	COUNTY	TOTAL SHEETS	SHEET NO.	
		DRAWN -	REVISED -			6194	(109) DR	KANKAKEE	26	9	
		CHECKED -	REVISED -			CONTRACT NO. 66F56					
		DATE -	REVISED -			SCALE: 1:20	SHEET OF SHEETS	STA. 33+00 TO STA. 38+69.78	ILLINOIS FED. AID PROJECT		

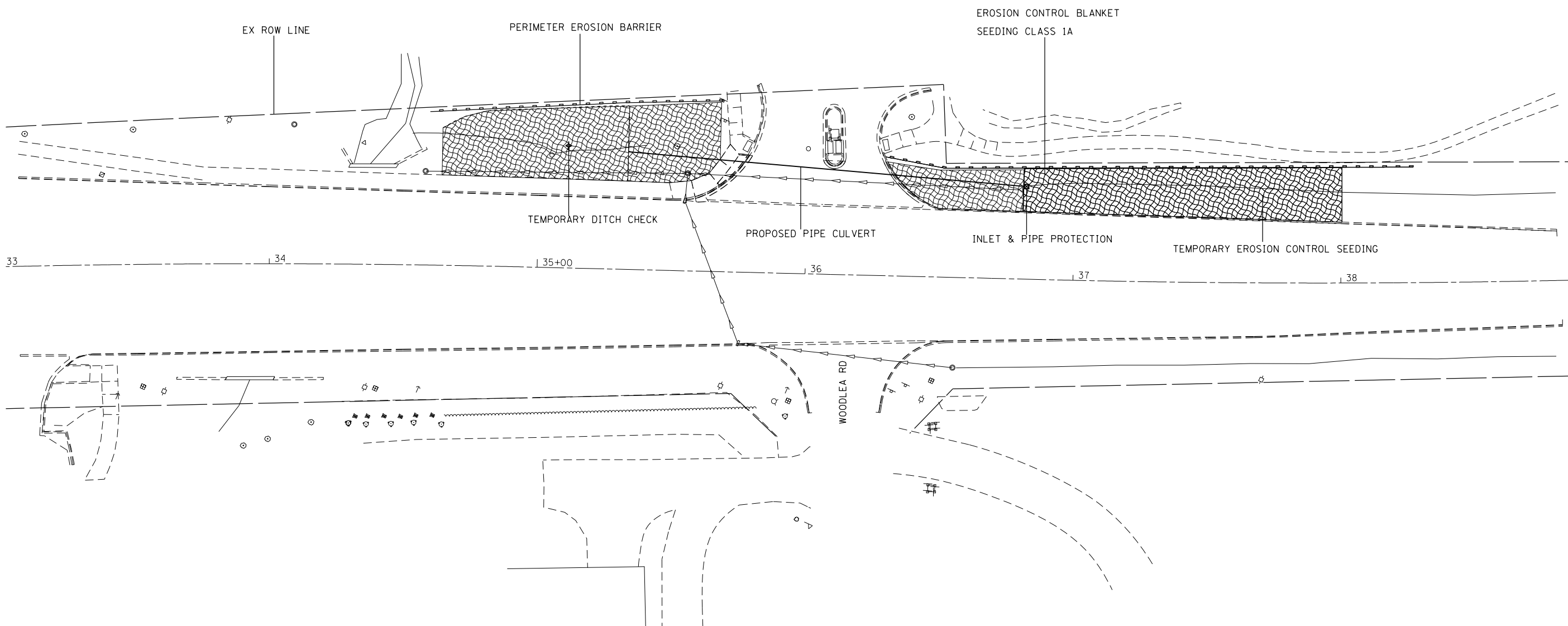
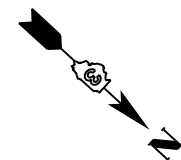

FILE NAME =	USER NAME = duncanbd	DESIGNED -	REVISED -
pw:\IL\084EBIDINTEG\illinois.gov\PWIDOT\Documents\IDOT Offices\District 3\Projects\0366F56\Drawings\0366F56-shr-erosion-control\0366F56-shr-erosion-control.dwg		CHECKED -	REVISED -
Default	PLOT DATE = 3/31/2017	DATE -	REVISED -

**STATE OF ILLINOIS
DEPARTMENT OF TRANSPORTATION**

EROSION AND SEDIMENT CONTROL SHEET

SCALE: 1:20 SHEET OF SHEETS STA. TO STA.

F.A.U. RTE.	SECTION	COUNTY	TOTAL SHEETS	SHEET NO.
6194	(109) DR	KANKAKEE	26	10
CONTRACT NO. 66F56				
ILLINOIS FED. AID PROJECT				

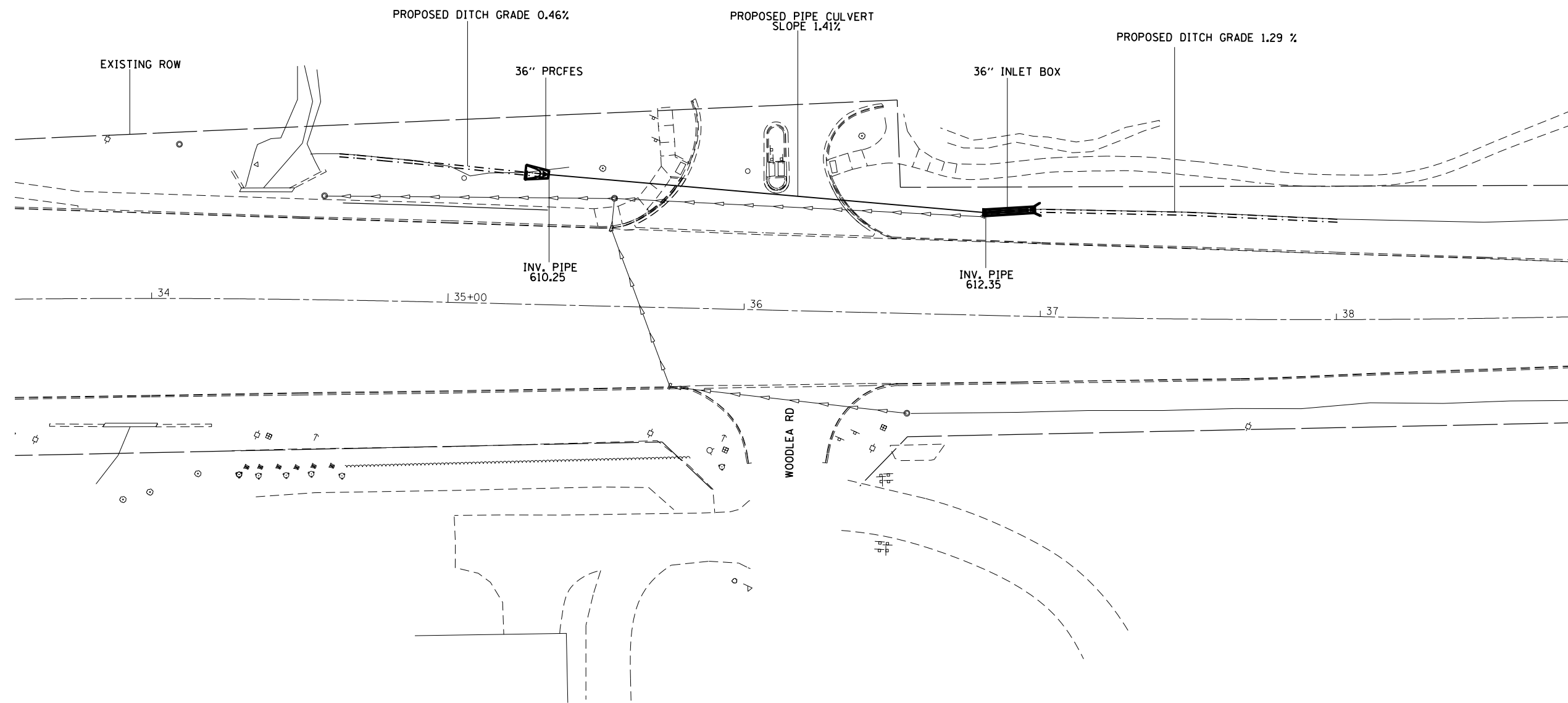
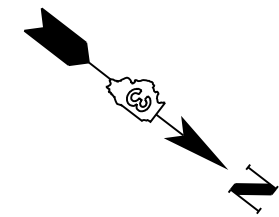

FILE NAME =	USER NAME = duncanbd	DESIGNED -	REVISED -
p:\11\084EBIDINTEG.illinois.gov\PI\DOT\Documents\DOT Offices\District 3\Projects\0366F56\Drawings\0366F56-shd-drawn		DRAWN	REVISED -
Default	PLOT SCALE = 40.0000' / in.	CHECKED -	REVISED -
	PLOT DATE = 3/31/2017	DATE -	REVISED -

**STATE OF ILLINOIS
DEPARTMENT OF TRANSPORTATION**

STORM SEWER AND DRAINAGE SHEET			
SCALE: 1:20	SHEET	OF	SHEETS
	STA.		TO STA.

F.A.U. RTE.	SECTION	COUNTY	TOTAL SHEETS	SHEET NO.
6194	(109 DR	KANKAKEE	26	11
ILLINOIS FED. AID PROJECT			CONTRACT NO. 66F56	

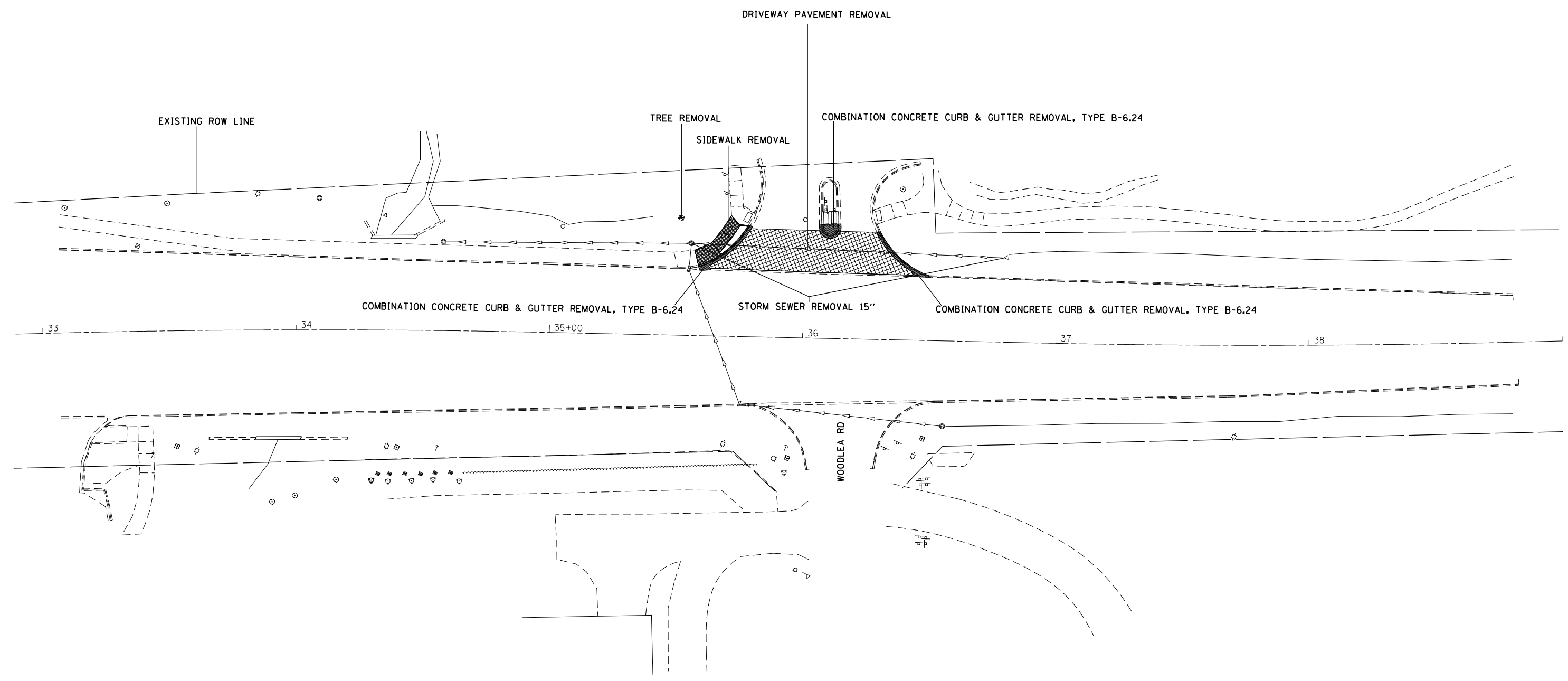
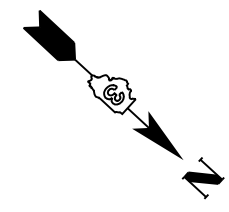

FILE NAME =	USER NAME = duncanbd	DESIGNED -	REVISED -
p:\11\084EBIDINTEG.illinois.gov\PI\DOT\Documents\DOT Offices\District 3\Projects\0366\DRAWING\0366\F56-shr-temp\		DRAWN -	REVISED -
Default	PLOT SCALE = 40.0000' / in.	CHECKED -	REVISED -
	PLOT DATE = 3/31/2017	DATE -	REVISED -

**STATE OF ILLINOIS
DEPARTMENT OF TRANSPORTATION**

REMOVAL			
SCALE: 1:20	SHEET	OF	SHEETS
	STA.		TO STA.

F.A.U. RTE.	SECTION	COUNTY	TOTAL SHEETS	SHEET NO.
6194	(109) DR	KANKAKEE	26	12
ILLINOIS FED. AID PROJECT			CONTRACT NO. 66F56	

WOODLEA RD- SOUTHWEST

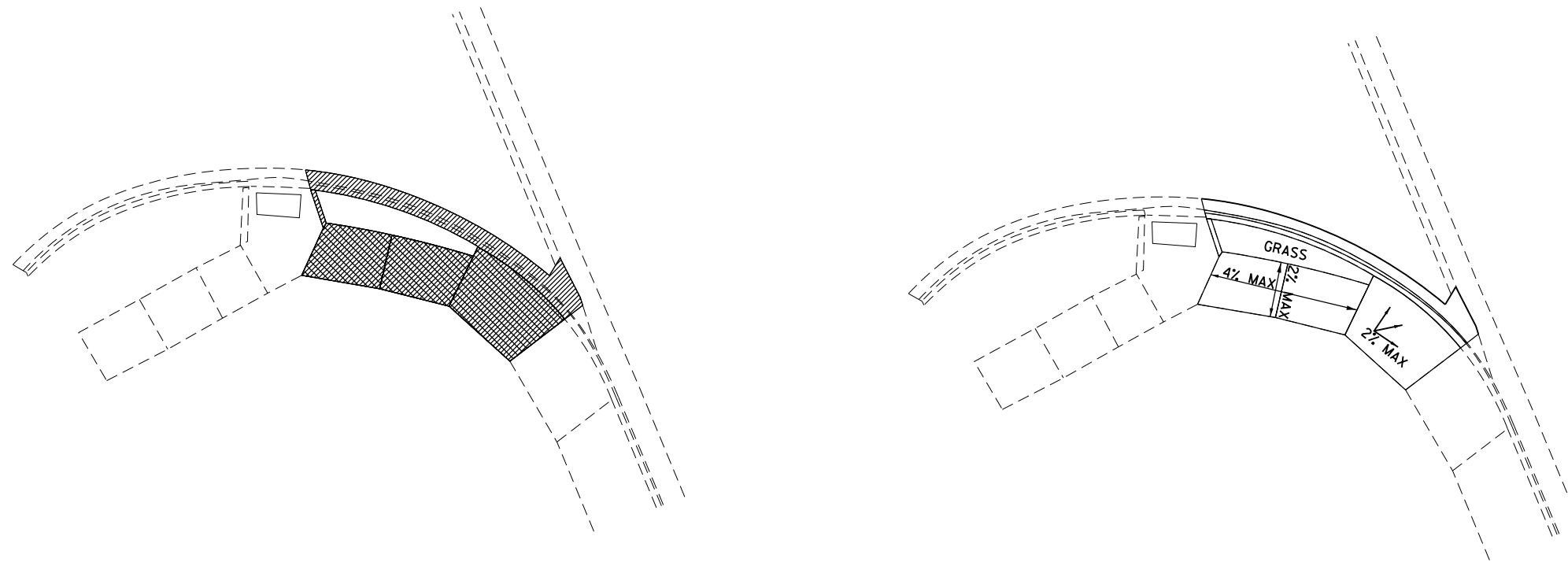

SW QUAD

CC&G REMOVAL 
 SIDEWALK REMOVAL 

FILE NAME =	USER NAME = duncanbd	DESIGNED -	REVISED -
p:\11\084EBIDINTEG.illinois.gov\PWIDOT\Documents\IDOT Offices\District 3\Projects\0366F56\Drawings\0366F56-shd-ADA		DRAWN -	REVISED -
Default	PLOT SCALE = 40.0000' / in.	CHECKED -	REVISED -
	PLOT DATE = 3/31/2017	DATE -	REVISED -

**STATE OF ILLINOIS
 DEPARTMENT OF TRANSPORTATION**

ADA DETAILS

SCALE: SHEET OF SHEETS STA. TO STA.

F.A.U. RTE.	SECTION	COUNTY	TOTAL SHEETS	SHEET NO.
6194	(109) DR	KANKAKEE	26	13
ILLINOIS FED. AID PROJECT			CONTRACT NO. 66F56	

WOODLEA RD- NORTHWEST

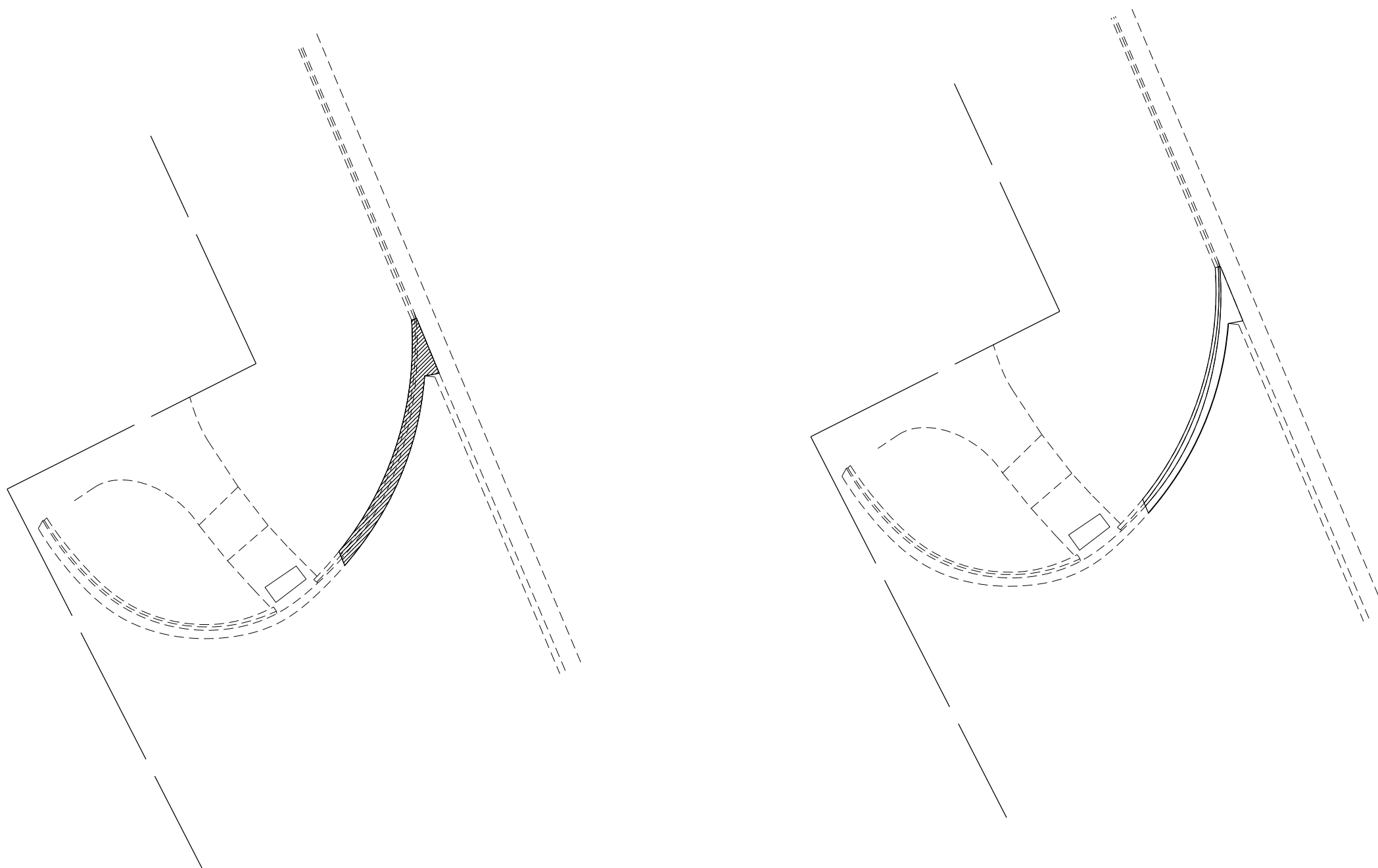

NW QUAD

CC&G REMOVAL

FILE NAME =	USER NAME = duncanbd	DESIGNED -	REVISED -
pw:\IL\084EBIDINTEG\illinois.gov\PWIDOT\Documents\IDOT Offices\District 3\Projects\0366F56\Drawings\0366F56-shr-ADA\0366F56-shr-ADA.dwg		DRAWN -	REVISED -
Default	PLOT SCALE = 40.0000' / in.	CHECKED -	REVISED -
	PLOT DATE = 3/31/2017	DATE -	REVISED -

**STATE OF ILLINOIS
DEPARTMENT OF TRANSPORTATION**

ADA DETAILS

SCALE: SHEET OF SHEETS STA. TO STA.

F.A.U. RTE.	SECTION	COUNTY	TOTAL SHEETS	SHEET NO.
6194	(109) DR	KANKAKEE	26	14
ILLINOIS FED. AID PROJECT			CONTRACT NO. 66F56	



WOODLEA RD- MEDIAN

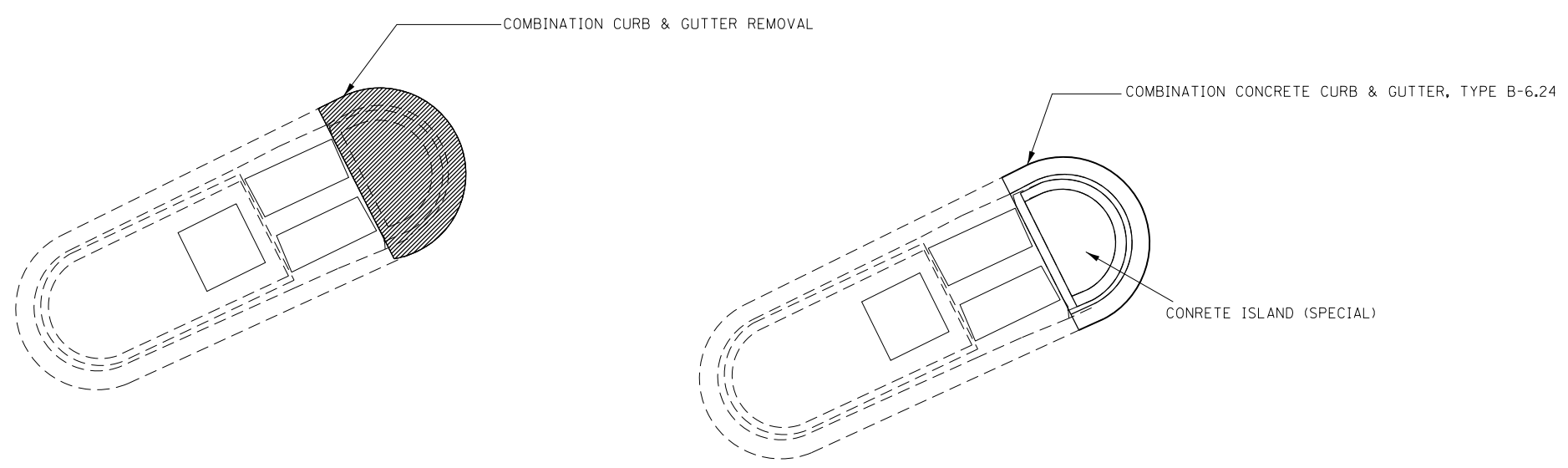

MEDIAN

CC&G REMOVAL

FILE NAME =	USER NAME = duncanbd	DESIGNED -	REVISED -	STATE OF ILLINOIS DEPARTMENT OF TRANSPORTATION	ADA DETAILS			F.A.U. RTE.	SECTION	COUNTY	TOTAL SHEETS	SHEET NO.
pw:\IL084EBIDINTEG.illinois.gov\PIWIDOT\Documents\IDOT Offices\District 3\Projects\0366F56-ADA\Drawings\0366F56-shd-ADA	DATE = 3/31/2017	CHECKED -	REVISED -					6194	(109) DR	KANKAKEE	26	15
Default	PLOT SCALE = 40.0000' / in.	DATE -	REVISED -		SCALE: SHEET OF SHEETS STA. TO STA.			ILLINOIS FED. AID PROJECT				
	PLOT DATE = 3/31/2017	DATE -	REVISED -		CONTRACT NO. 66F56							

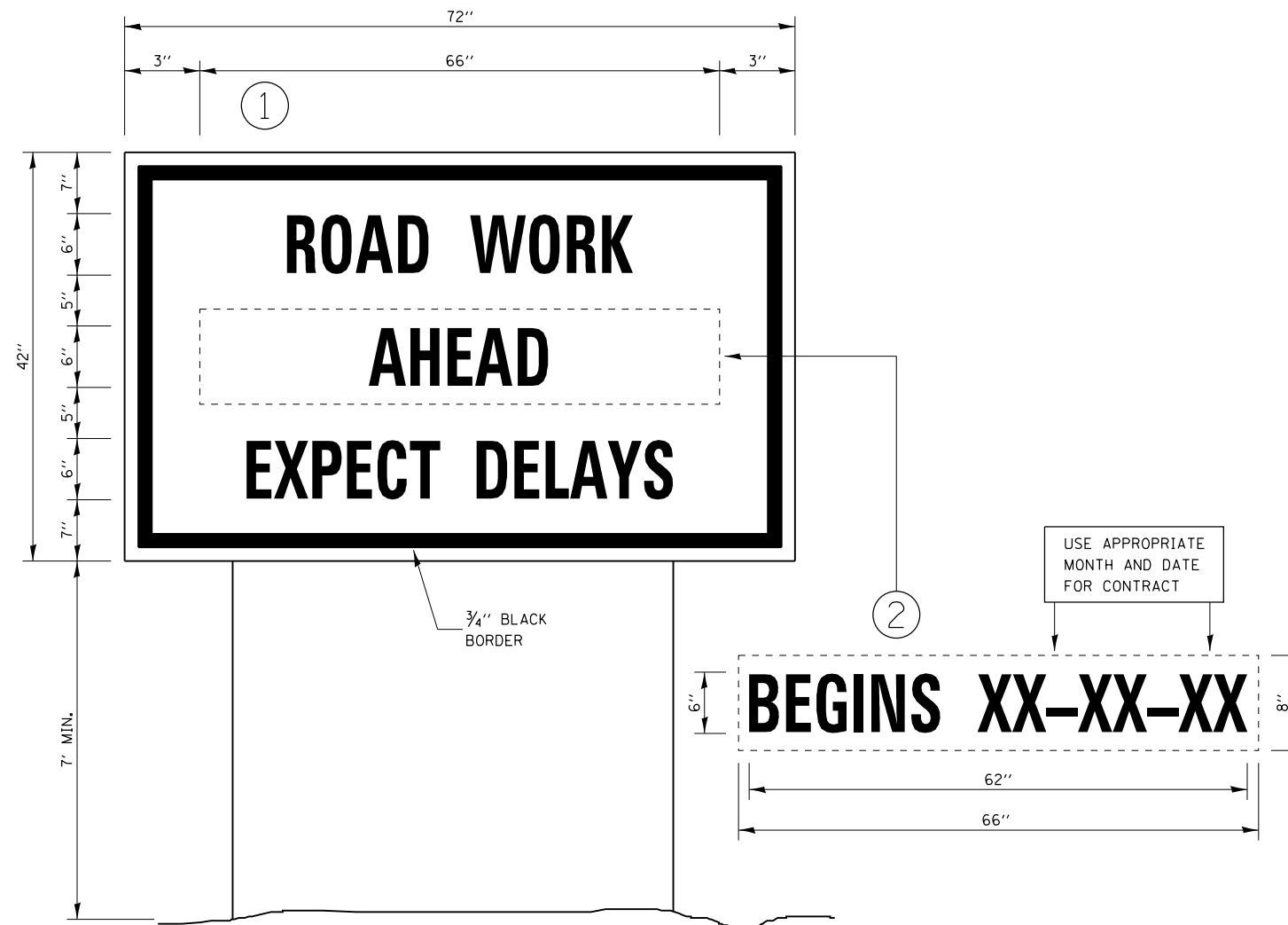

TEMPORARY INFORMATION SIGNING

NOTES:

1. USE 6" D BLACK LETTERING ON FLUORESCENT ORANGE BACKGROUND.
2. ERECT SIGNS AT LOCATIONS IN ADVANCE OF THE "ROAD CONSTRUCTION AHEAD" SIGNS AS DIRECTED BY THE ENGINEER.
3. ERECT SIGN ① WITH INSTALLED PANEL ② A MINIMUM OF ONE WEEK PRIOR TO THE START OF THE LANE CLOSURE.
4. REMOVE PANEL ② ON THAT DATE.
5. SEE SPECIAL PROVISION "TEMPORARY INFORMATION SIGNING" FOR ADDITIONAL INFORMATION.
6. WILL BE PAID FOR PER SQ FT AS "TEMPORARY INFORMATION SIGNING". EACH SIGN = 21 SQ FT AND THE DATE PANEL ② WILL NOT BE MEASURED SEPARATELY FOR PAYMENT.

FILE NAME =	USER NAME = duncanbd	DESIGNED -	REVISED -	STATE OF ILLINOIS DEPARTMENT OF TRANSPORTATION	DETAILS			F.A.U. RTE.	SECTION	COUNTY	TOTAL SHEETS	SHEET NO.
pw:\IL\084EBIDINTEG.illinois.gov\PWIDOT\Documents\DOT Offices\District 3\Projects\0366F56\Drawings\0366F56-shr-deta	DRAWN	CHECKED -	REVISED -					6194	(109) DR	KANKAKEE	26	16
Default	PLOT SCALE = 100.0000' / in.	DATE -	REVISED -		CONTRACT NO. 66F56			ILLINOIS FED. AID PROJECT				
	PLOT DATE = 3/31/2017				SCALE:	SHEET	OF	SHEETS	STA.	TO STA.		

FINAL SURVEY	DATE
SURVEYED	BY
PLOTTED	
TEMPLATE	
AREAS	
CHECKED	
NO.	

ORIGINAL SURVEY	DATE
SURVEYED	BY
PLOTTED	
TEMPLATE	
AREAS	
CHECKED	
NO.	

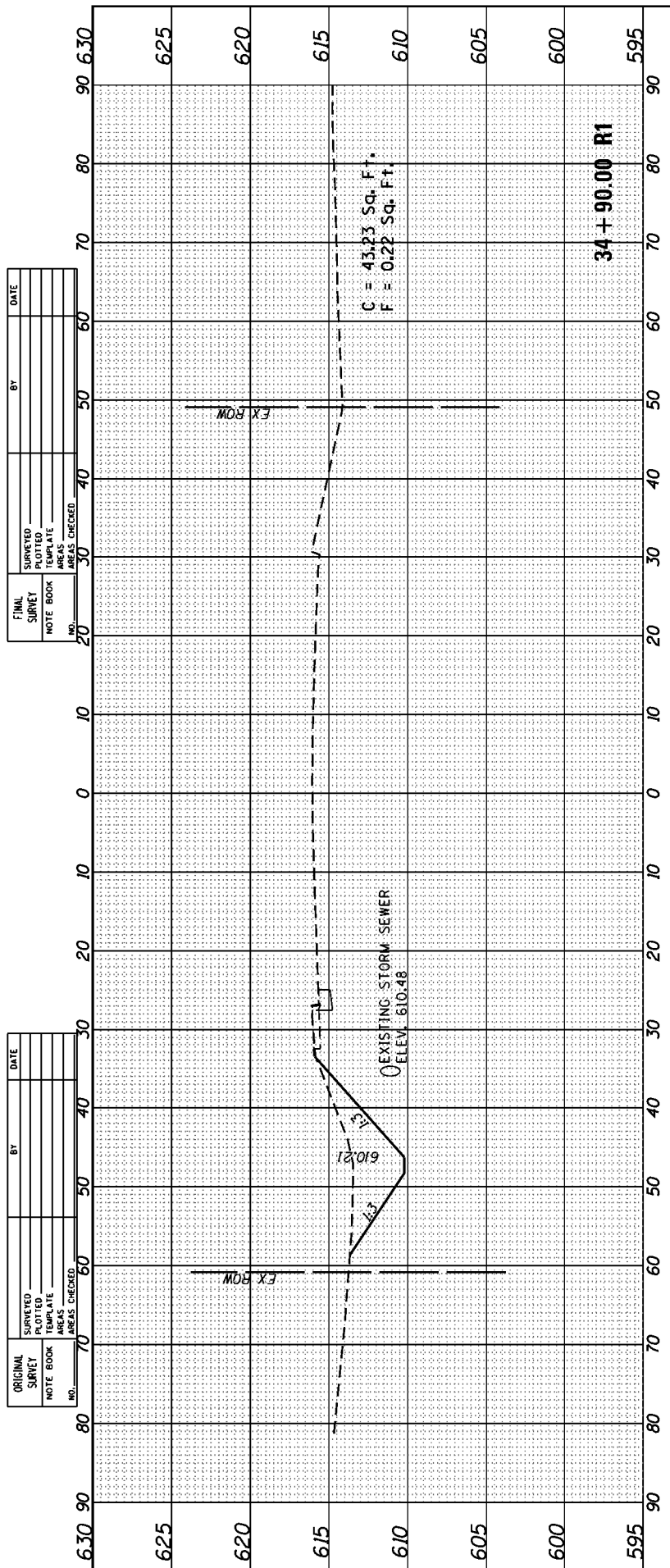

C = 45.23 Sq. Ft.
F = 0.22 Sq. Ft.

34 + 90.00 R1

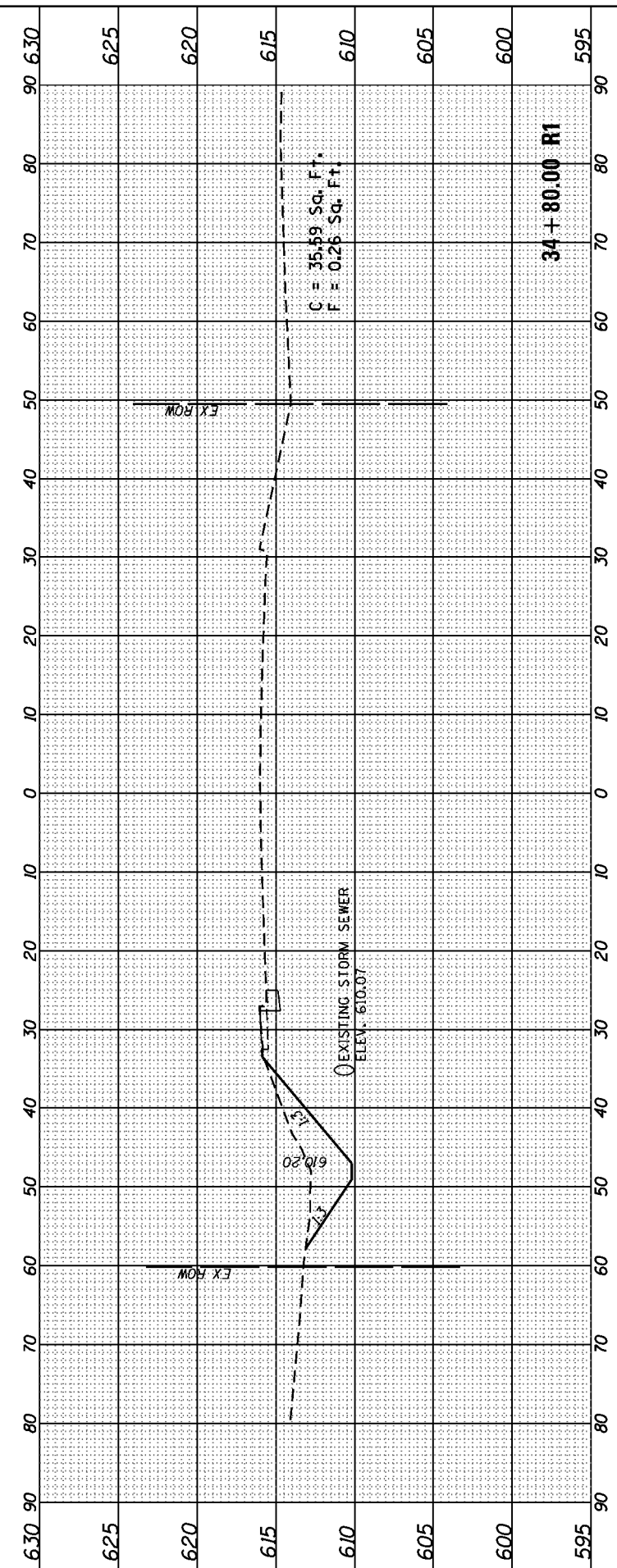

C = 35.89 Sq. Ft.
F = 0.26 Sq. Ft.

34 + 80.00 R1

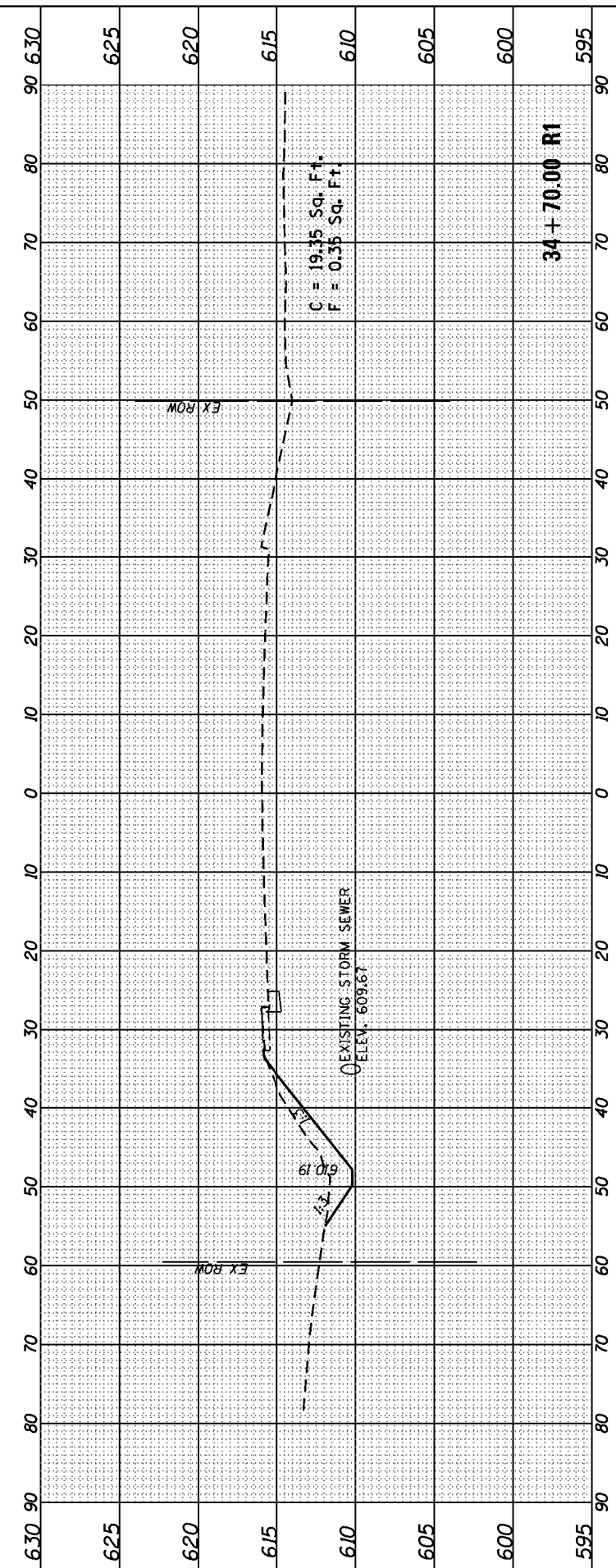

C = 19.35 Sq. Ft.
F = 0.36 Sq. Ft.

34 + 70.00 R1

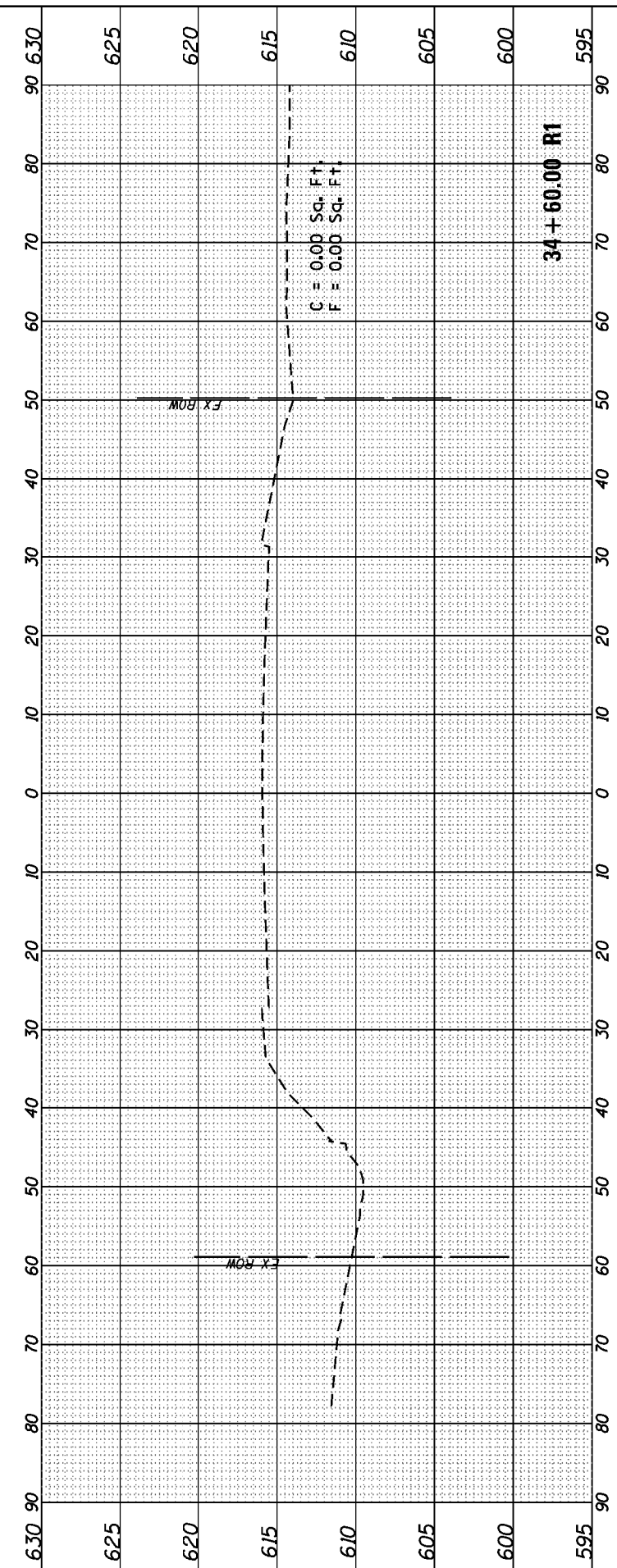

C = 0.00 Sq. Ft.
F = 0.00 Sq. Ft.

34 + 60.00 R1

FILE NAME =
D:\IL084E\BID\INTEG\Illinois.gov\PIDOT\Documents\PIDOT Offices\District 3\Projects\0366F56\CAD\Drawings\0366F56-shr-ssht.dgn

USER NAME = duncanbd
DESIGNED -
REVISOR -
CHECKED -
DATE -

DESIGNED -
REVISOR -
CHECKED -
DATE -

REVISOR -
REVISOR -
REVISOR -
REVISOR -

STATE OF ILLINOIS
DEPARTMENT OF TRANSPORTATION

CROSS SECTIONS

SCALE: SHEET OF SHEETS STA. 34+60.00 R1 TO STA. 34+90.00 R1

F.A.U. RTE.	SECTION	COUNTY	TOTAL SHEETS	SHEET NO.
6194	(109) DR	KANKAKEE	26	17
CONTRACT NO. 66F56				

ILLINOIS FED. AID PROJECT

FINAL SURVEY	DATE
SURVEYED	BY
PLOTTED	
TEMPLATE	
NOTE BOOK	
AREAS	
CHECKED	
NO.	

ORIGINAL SURVEY	DATE
SURVEYED	BY
PLOTTED	
TEMPLATE	
NOTE BOOK	
AREAS	
CHECKED	
NO.	

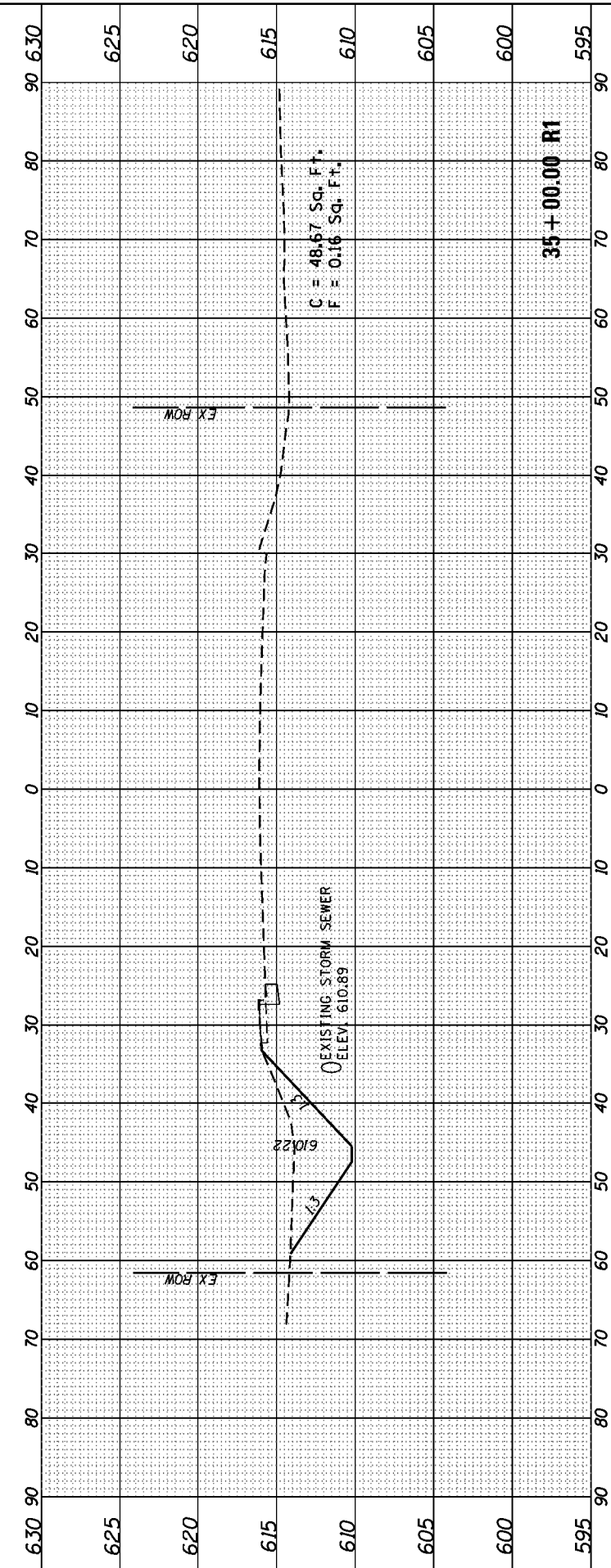
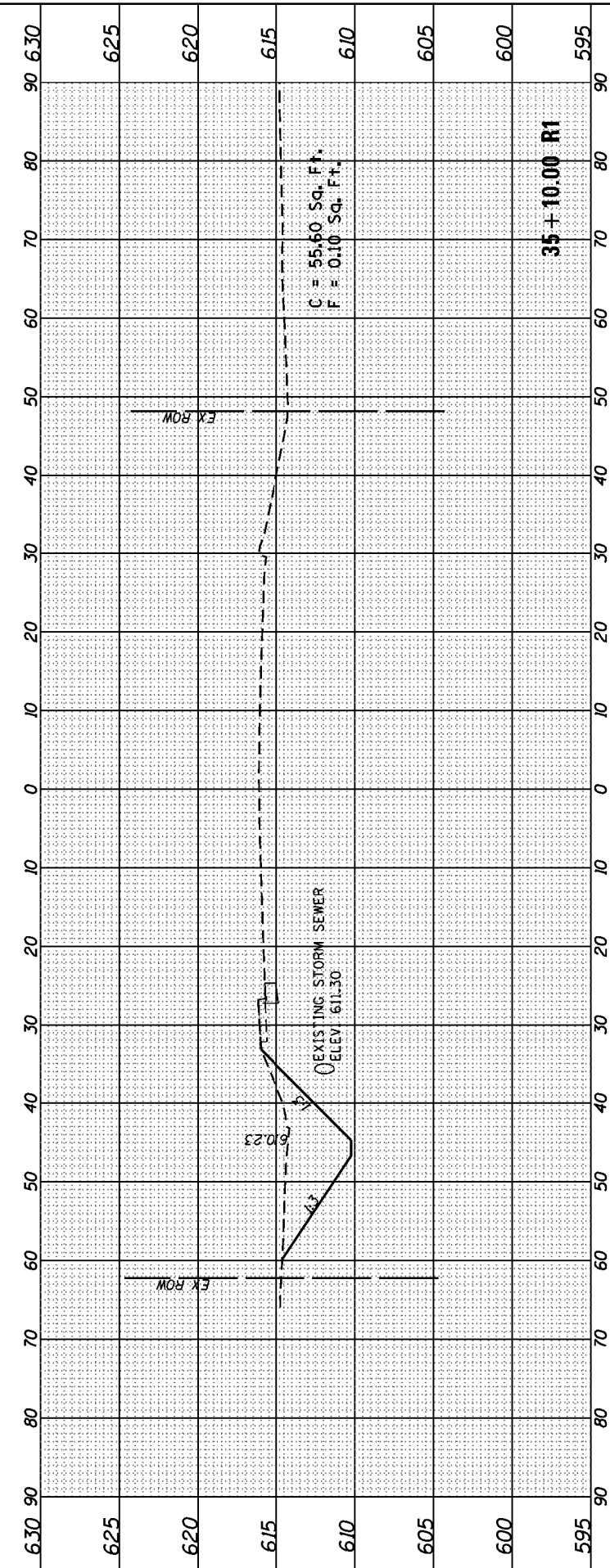
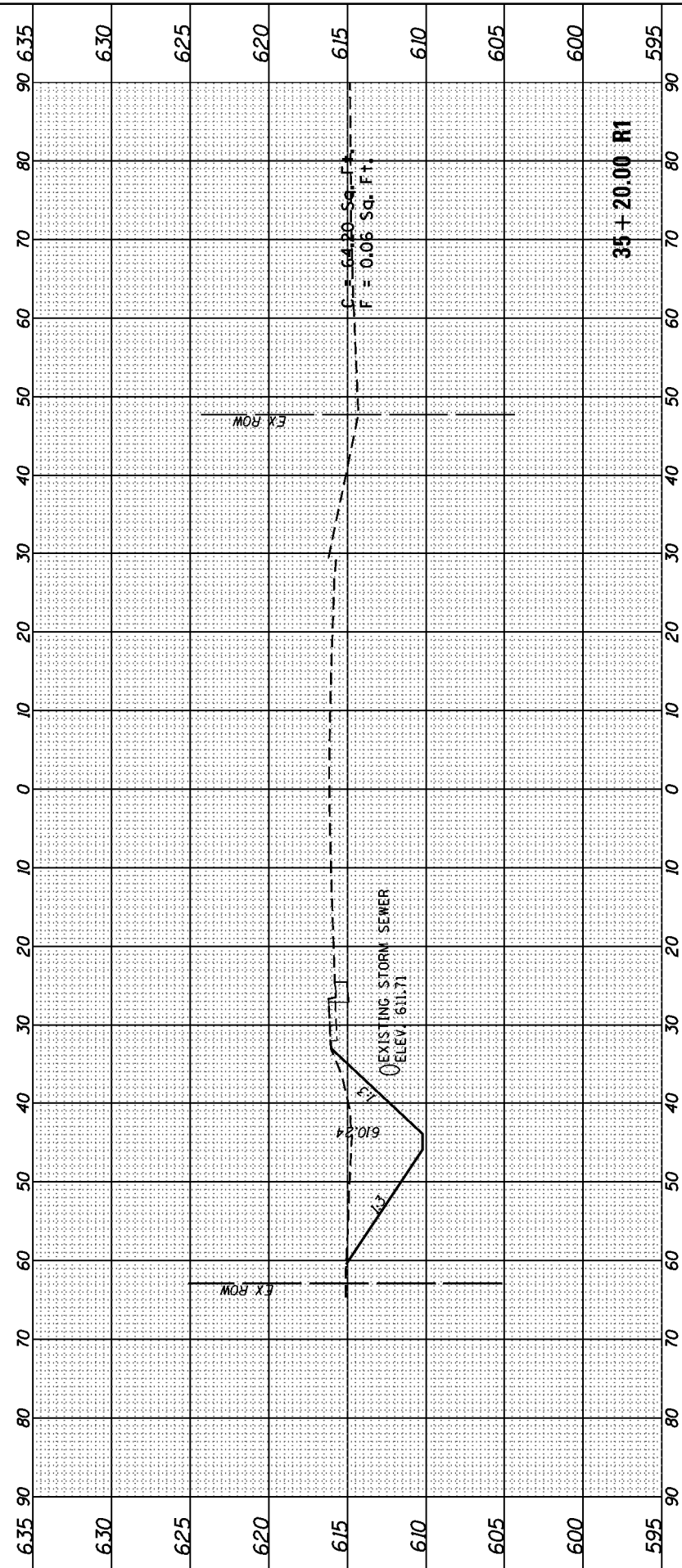

FILE NAME =
 p:\11084E\BID\INTEG\Illinois.gov\PIDOT\Documents\PIDOT Offices\District 3\Projects\0366F56\CAD\Drawings\0366F56-sht-xxsht.dgn

USER NAME = duncanbd
 DESIGNED -
 REVISIONS:
 REVISIONS:
 REVISIONS:
 REVISIONS:
 PLOT SCALE = 28.0000' / in.
 CHECKED -
 DATE -

DESIGNED -
 REVISIONS:
 REVISIONS:
 REVISIONS:
 REVISIONS:
 CHECKED -
 DATE -

STATE OF ILLINOIS
 DEPARTMENT OF TRANSPORTATION

CROSS SECTIONS
 SCALE: SHEET OF SHEETS STA. 35+00.00 R1 TO STA. 35+20.00 R1

F.A.U. RTE.	SECTION	COUNTY	TOTAL SHEETS	SHEET NO.
6194	(109) DR	KANKAKEE	26	18
CONTRACT NO. 66F56				
ILLINOIS FED. AID PROJECT				

FINAL SURVEY	BY	DATE
SURVEY PLOTTED		
NOTE BOOK		
AREAS CHECKED		
NO.		

ORIGINAL SURVEY	BY	DATE
SURVEY PLOTTED		
NOTE BOOK		
AREAS CHECKED		
NO.		

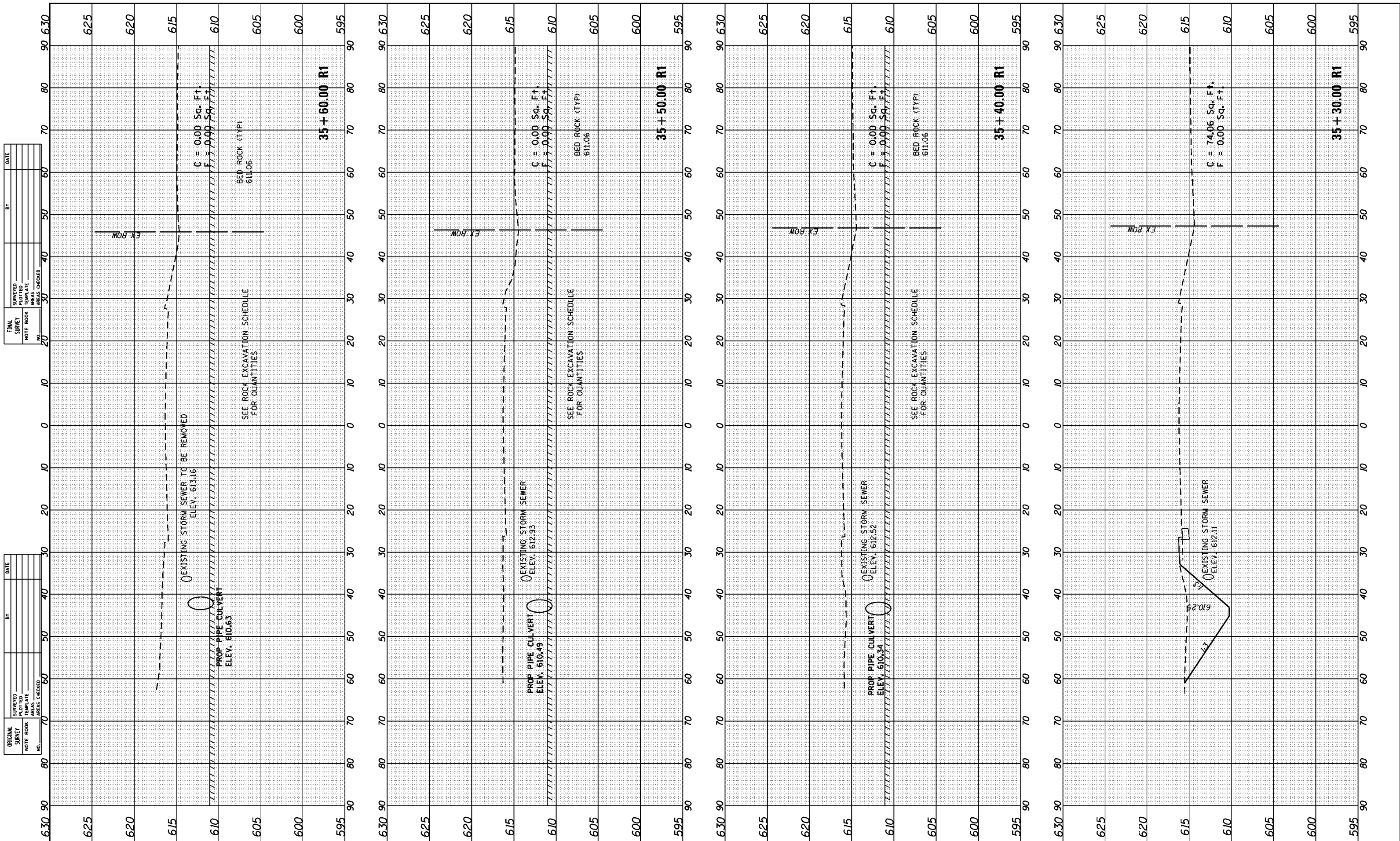

FILE NAME =	USER NAME = duncanbd	DESIGNED -	REVISOR -
\\IL084E\BIOINTEG\Illinois.gov\PWIDOT\Documents\DOT Offices\District 3\Projects\0366F56\CADD\Drawings\0366F56-sht-xssh.dgn		CHECKED -	REVISOR -
		DATE -	REVISOR -

**STATE OF ILLINOIS
DEPARTMENT OF TRANSPORTATION**

SCALE:	SHEET	OF	SHEETS	CROSS SECTIONS		F.A.U. RTE.	SECTION	COUNTY	TOTAL SHEETS	SHEET NO.
				STA. 35+30.00 R1 TO STA. 35+60.00 R1	6194	(109) DR	KANKAKEE	26	19	
CONTRACT NO. 66F56										
ILLINOIS FED. AID PROJECT										

FINAL SURVEY	BY	DATE
SURVEYED		
PLOTTED		
TEMPLATE		
NOTE BOOK		
AREAS CHECKED		
NO.		

ORIGINAL SURVEY	BY	DATE
SURVEYED		
PLOTTED		
TEMPLATE		
NOTE BOOK		
AREAS CHECKED		
NO.		

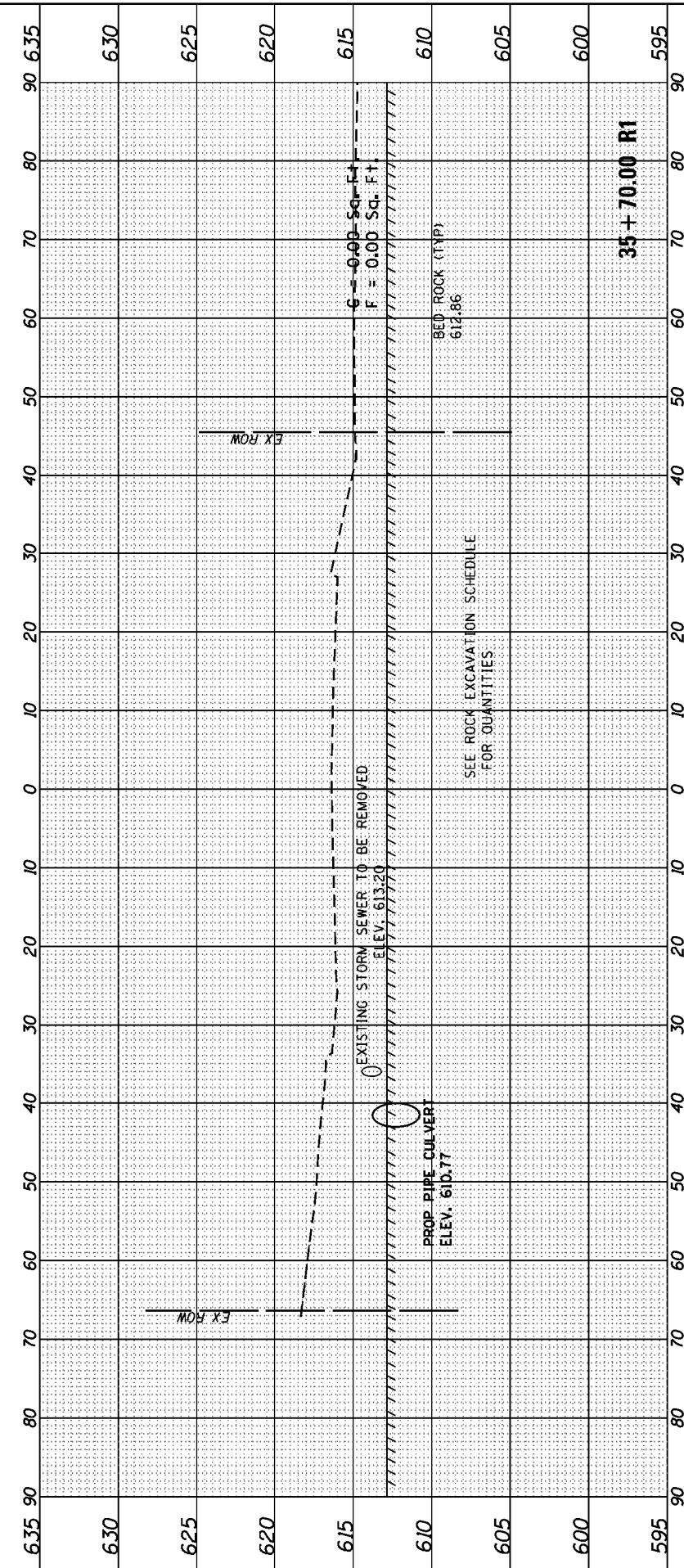
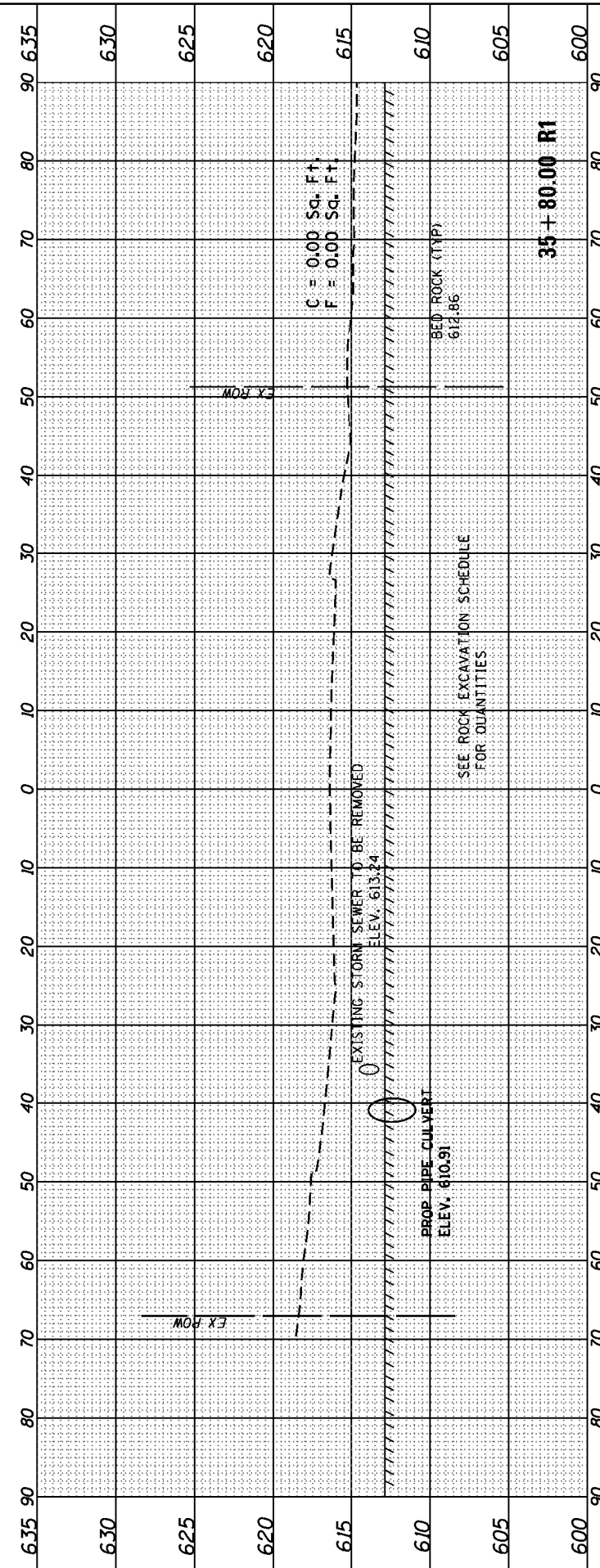
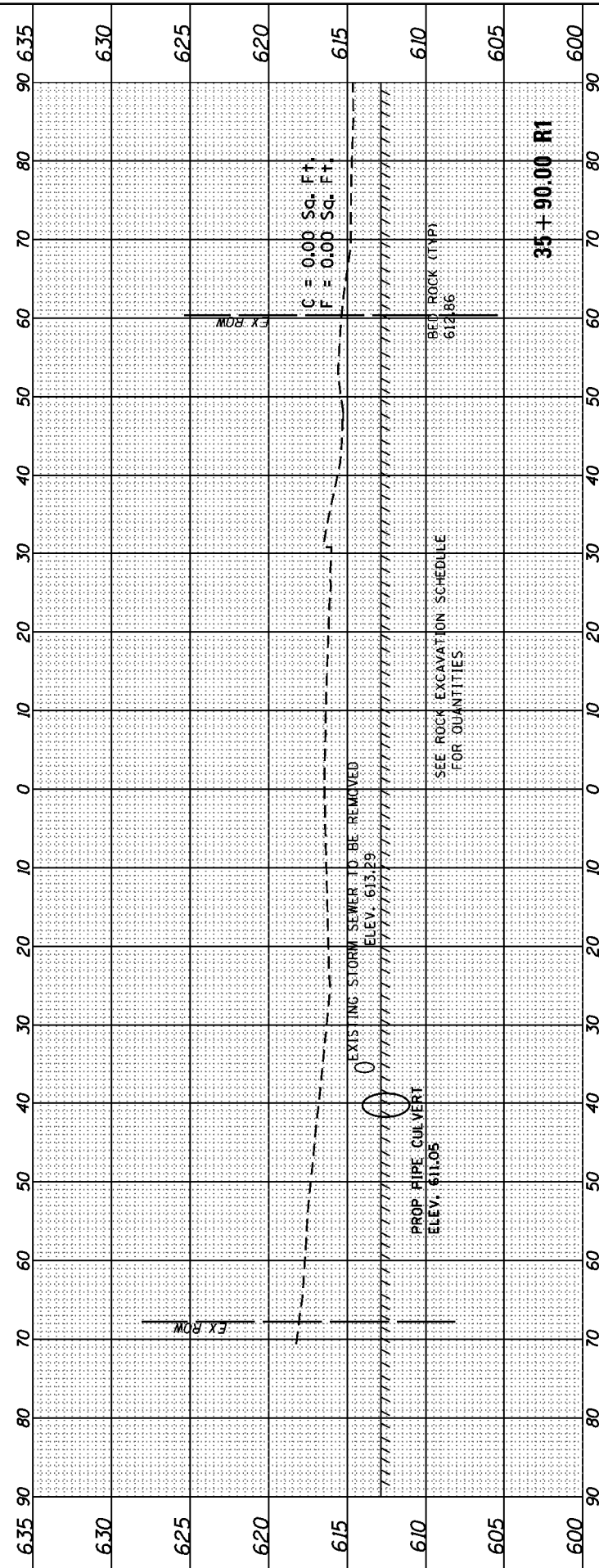

FILE NAME =
 p:\11084E\BID\INTEG.\Illinois.gov\PIDOT\Documents\DOT Offices\District 3\Projects\0366F56\CAD\Drawings\0366F56-sht-xssht.dgn

USER NAME = duncanbd
 DESIGNED -
 REVISIONS:
 REVISIONS:
 REVISIONS:
 REVISIONS:
 REVISIONS:
 CHECKED -
 DATE -

DESIGNED -
 REVISIONS:
 REVISIONS:
 REVISIONS:
 REVISIONS:
 REVISIONS:
 CHECKED -
 DATE -

DESIGNED -
 REVISIONS:
 REVISIONS:
 REVISIONS:
 REVISIONS:
 REVISIONS:
 CHECKED -
 DATE -

STATE OF ILLINOIS
 DEPARTMENT OF TRANSPORTATION

CROSS SECTIONS

SCALE: SHEET OF SHEETS STA. 35+70.00 R1 TO STA. 35+90.00 R1

F.A.U. RTE.	SECTION	COUNTY	TOTAL SHEETS	SHEET NO.
6194	(109) DR	KANKAKEE	26	20
CONTRACT NO. 66F56				
ILLINOIS FED. AID PROJECT				

EX113

FINAL SURVEY	DATE
SURVEYED	BY
PLOTTED	
TEMPLATE	
NOTE BOOK	
AREAS CHECKED	

ORIGINAL SURVEY	DATE
SURVEYED	BY
PLOTTED	
TEMPLATE	
NOTE BOOK	
AREAS CHECKED	

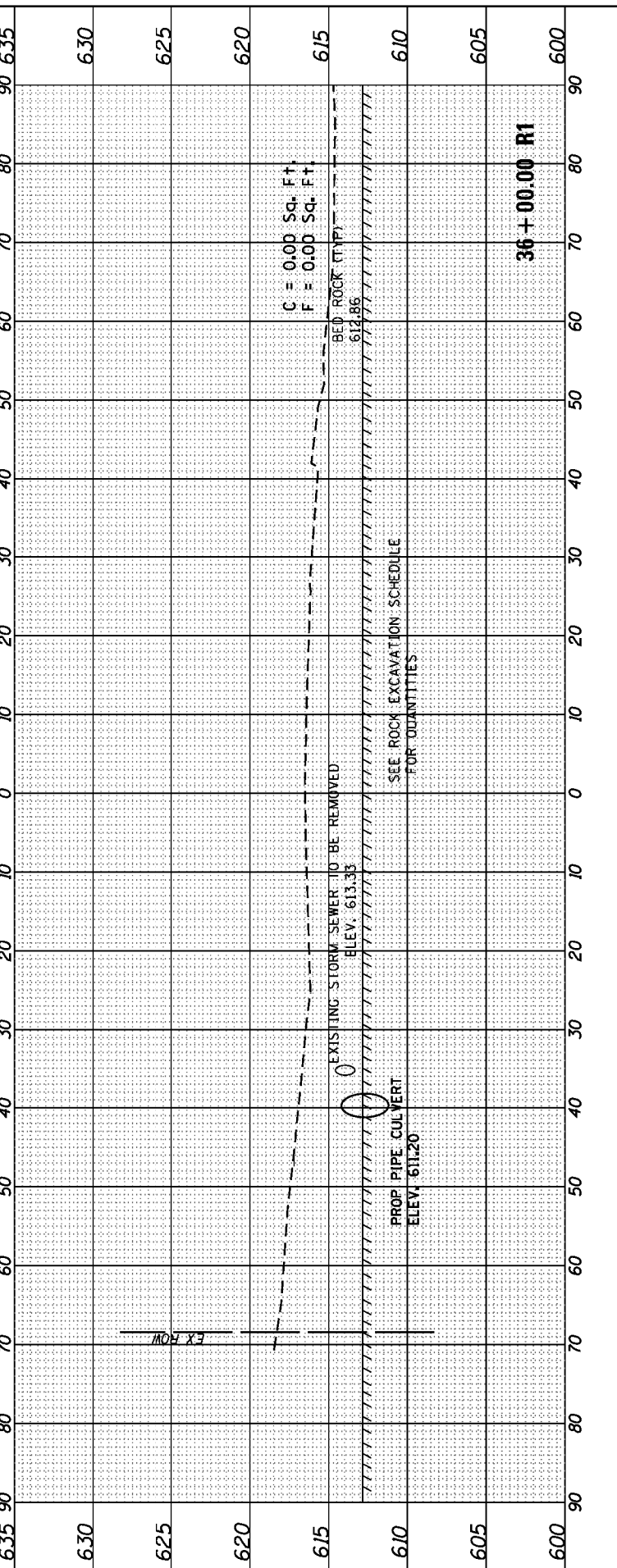
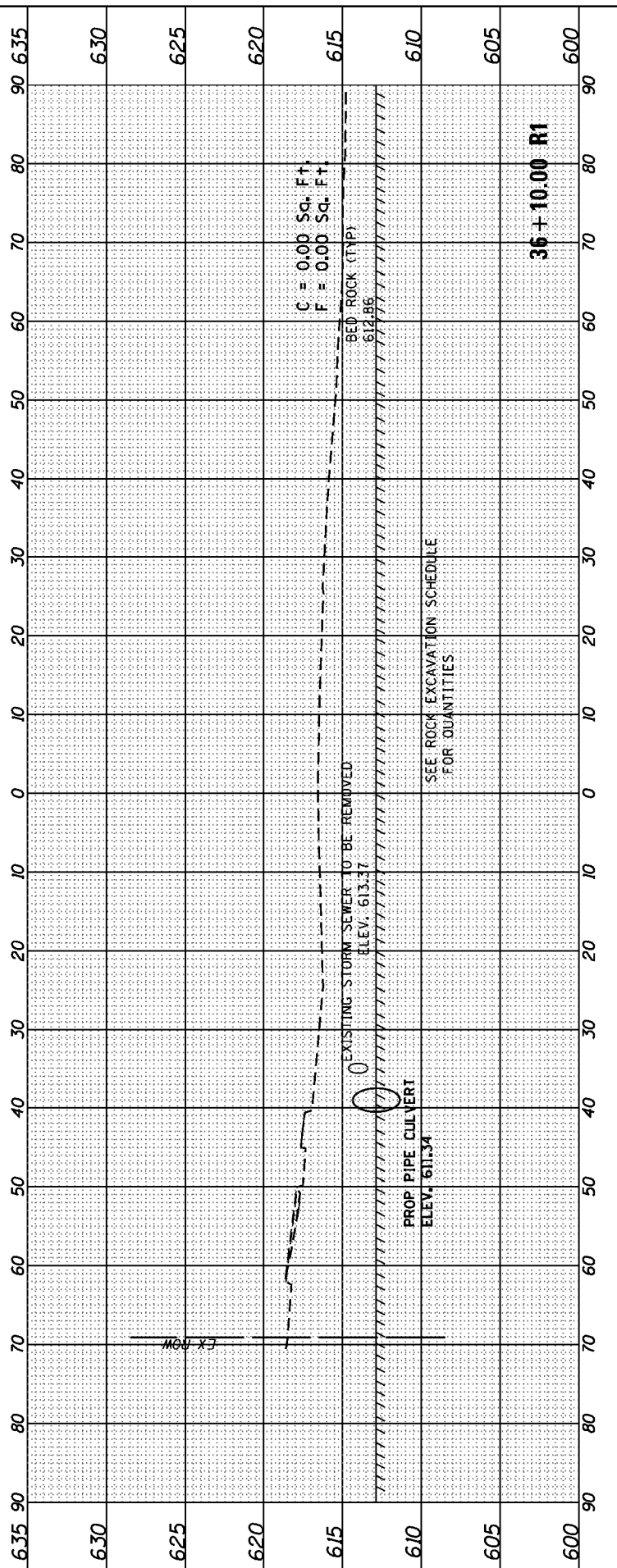
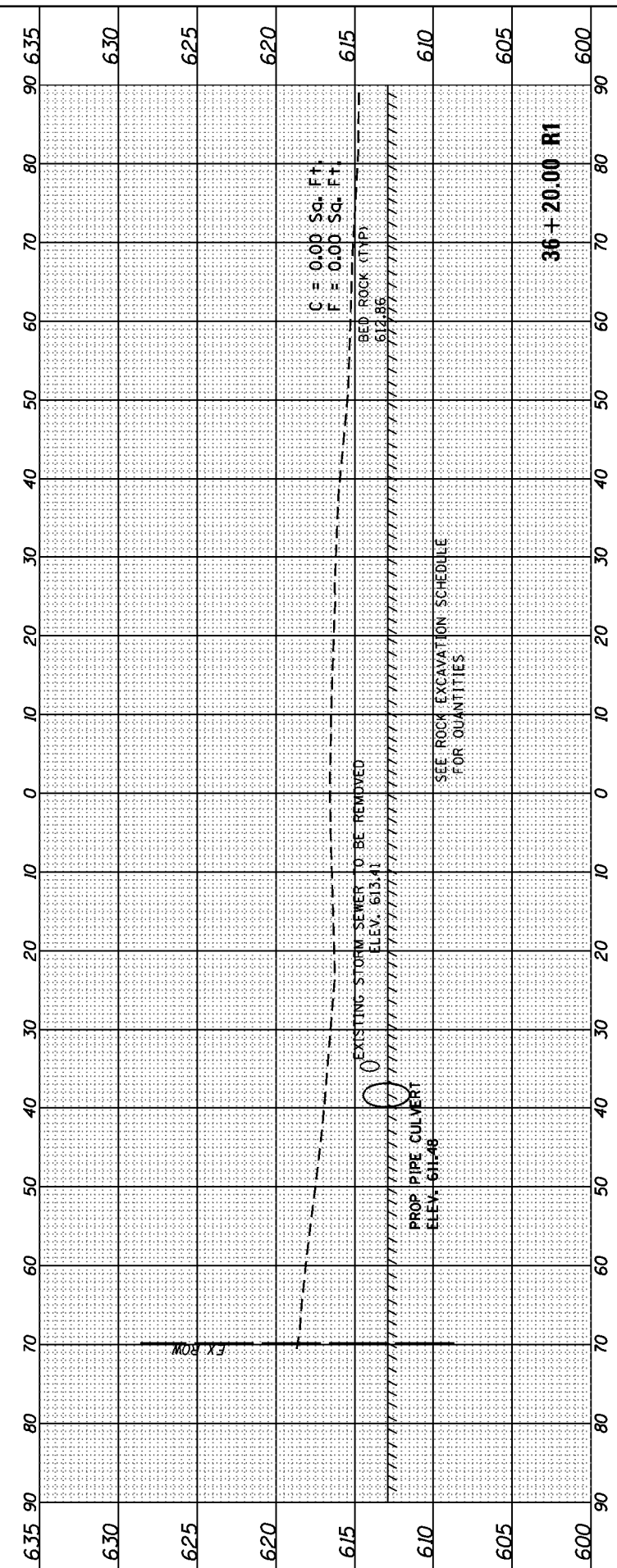
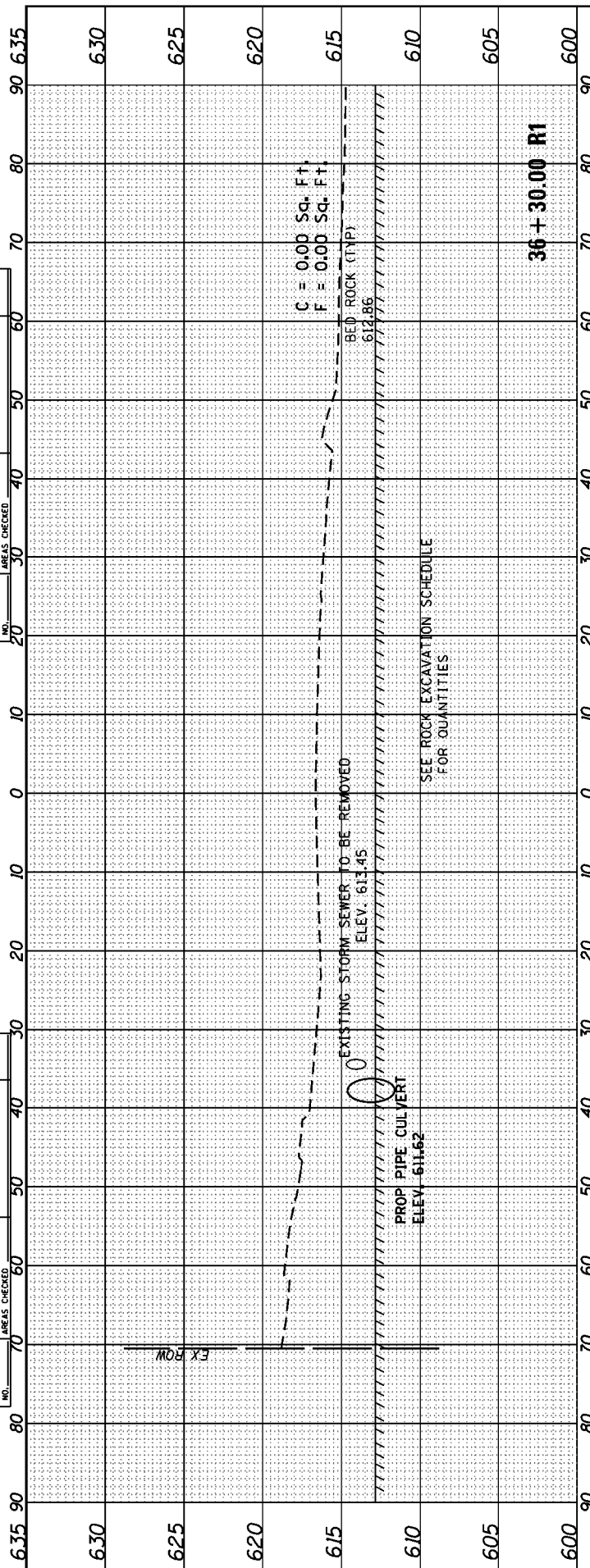

FILE NAME =
 USER NAME = duncanbd
 DESIGNED -
 REVISIONS -
 PLOT SCALE = 28.0000' / in.
 CHECKED -
 DATE -

DESIGNED -	REVISIONS -
REVISIONS -	REVISIONS -
REVISIONS -	REVISIONS -
REVISIONS -	REVISIONS -
DATE -	REVISIONS -

STATE OF ILLINOIS
 DEPARTMENT OF TRANSPORTATION

CROSS SECTIONS
 SCALE: SHEET OF SHEETS STA. 36+00.00 R1 TO STA. 36+30.00 R1

F.A.U. RTE.	SECTION	COUNTY	TOTAL SHEETS	SHEET NO.
6194	(109) DR	KANKAKEE	26	21
CONTRACT NO. 66F56				
ILLINOIS FED. AID PROJECT				

EX113

FINAL SURVEY	SURVEYED	DATE
NOTE BOOK	PLOTTED	
NO.	TEMPLATE	
	AREAS CHECKED	

ORIGINAL SURVEY	SURVEYED	DATE
NOTE BOOK	PLOTTED	
NO.	TEMPLATE	
	AREAS CHECKED	

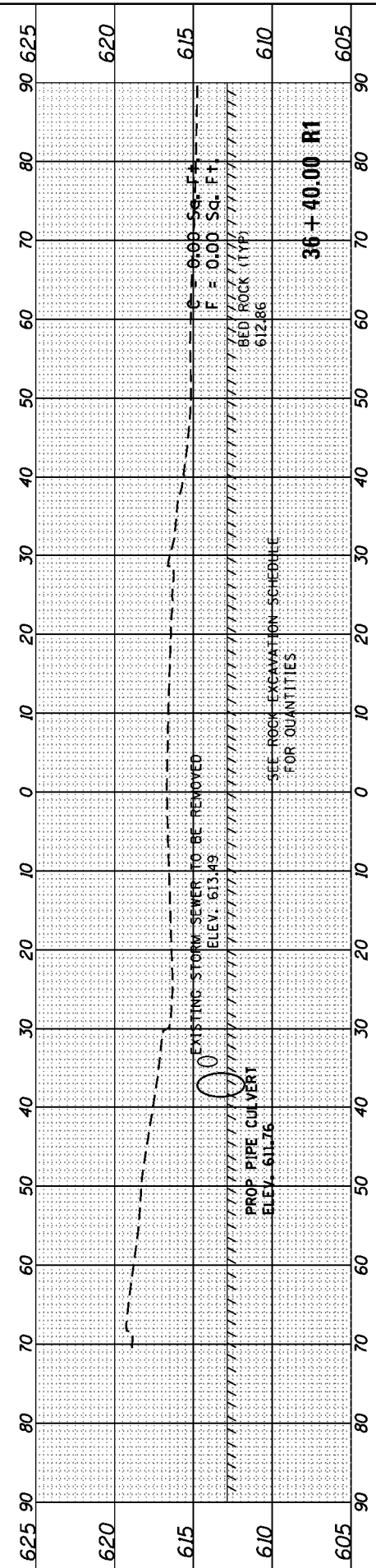
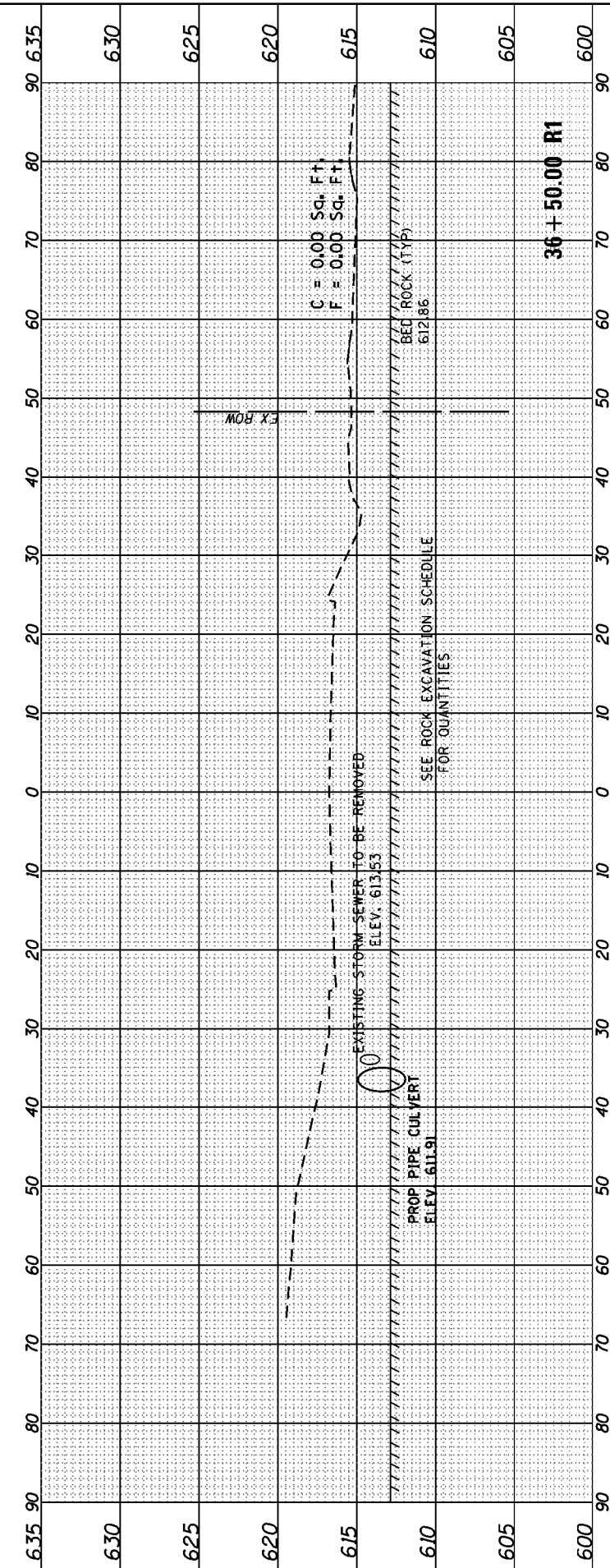
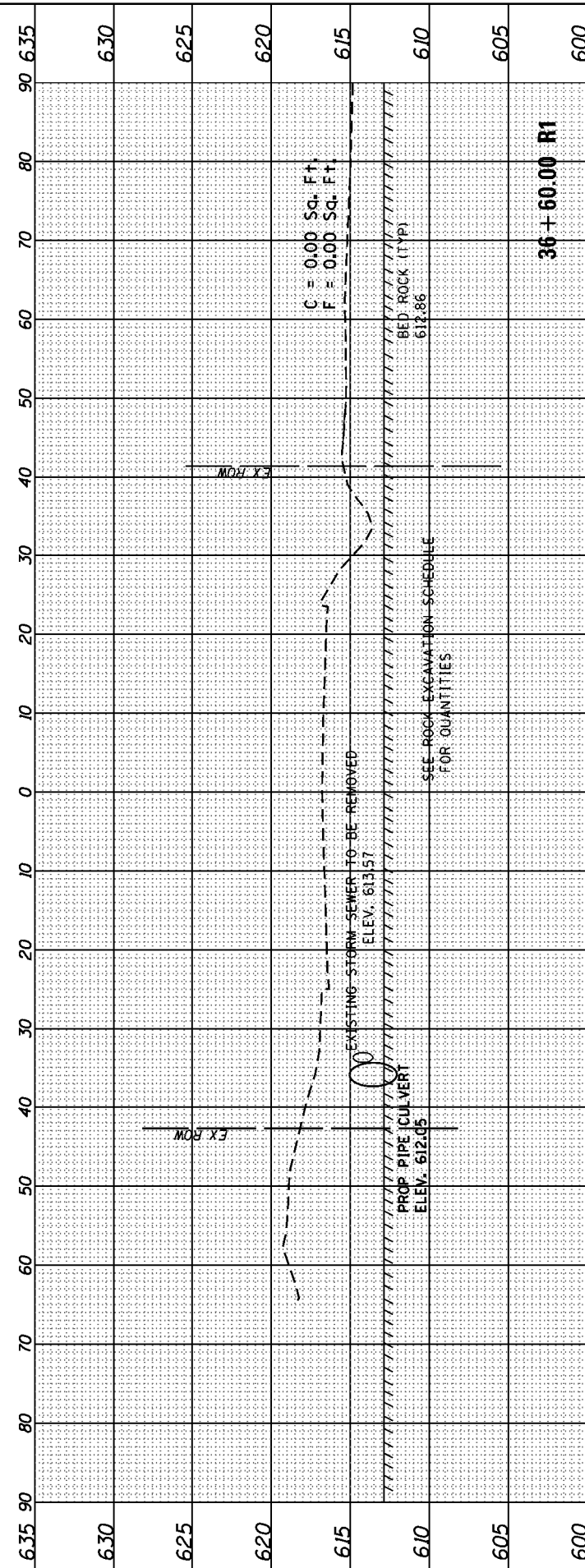
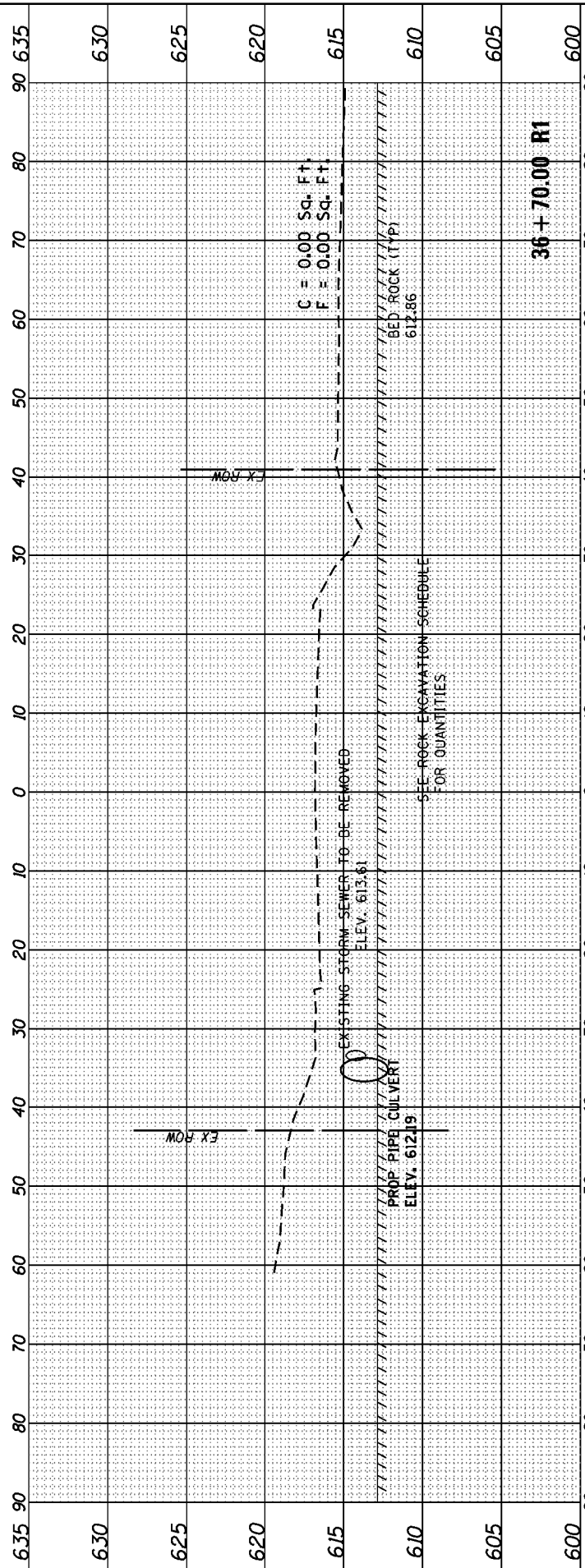

FILE NAME =
 p:\IL084E\BID\INTEG.\Illinois.gov\PIDOT\Documents\IDOT Offices\District 3\Projects\0366F56\CAD\DRAWINGS\0366F56-sht-ssht.dgn
 EX113

USER NAME = duncanbd
 DESIGNED -
 CHECKED -
 DATE -
 PLOT SCALE = 28.0000' / in.
 PLOT DATE = 3/31/2017

REVISED -
 REVISED -
 REVISED -
 REVISED -

STATE OF ILLINOIS
 DEPARTMENT OF TRANSPORTATION

CROSS SECTIONS
 SCALE: SHEET OF SHEETS STA. 36+40.00 R1 TO STA. 36+70.00 R1

F.A.U. RTE.	SECTION	COUNTY	TOTAL SHEETS	SHEET NO.
6194	(109) DR	KANKAKEE	26	22
CONTRACT NO. 66F56			ILLINOIS FED. AID PROJECT	

FINAL SURVEY	BY	DATE
SURVEYED		
PLOTTED		
TEMPLATE		
AREAS		
CHECKED		

ORIGINAL SURVEY	BY	DATE
SURVEYED		
PLOTTED		
TEMPLATE		
AREAS		
CHECKED		

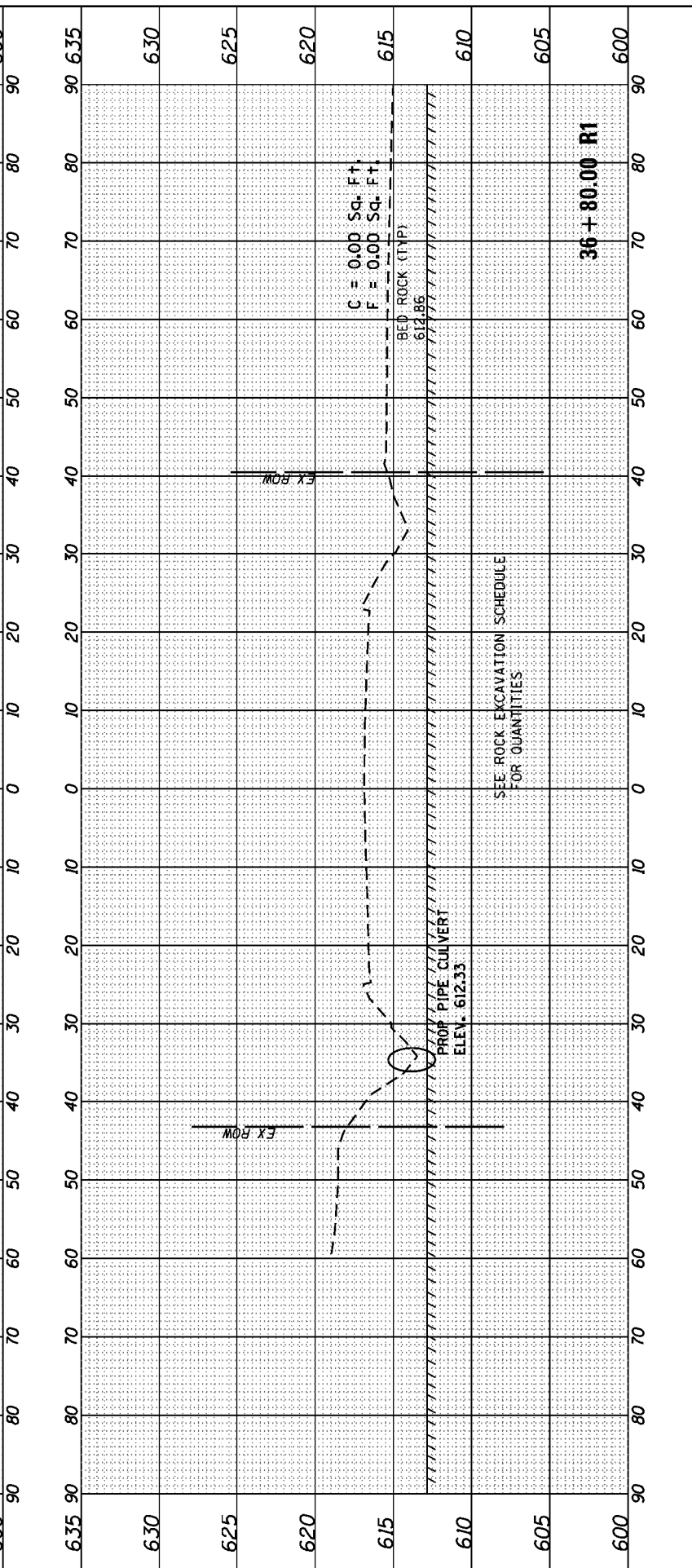
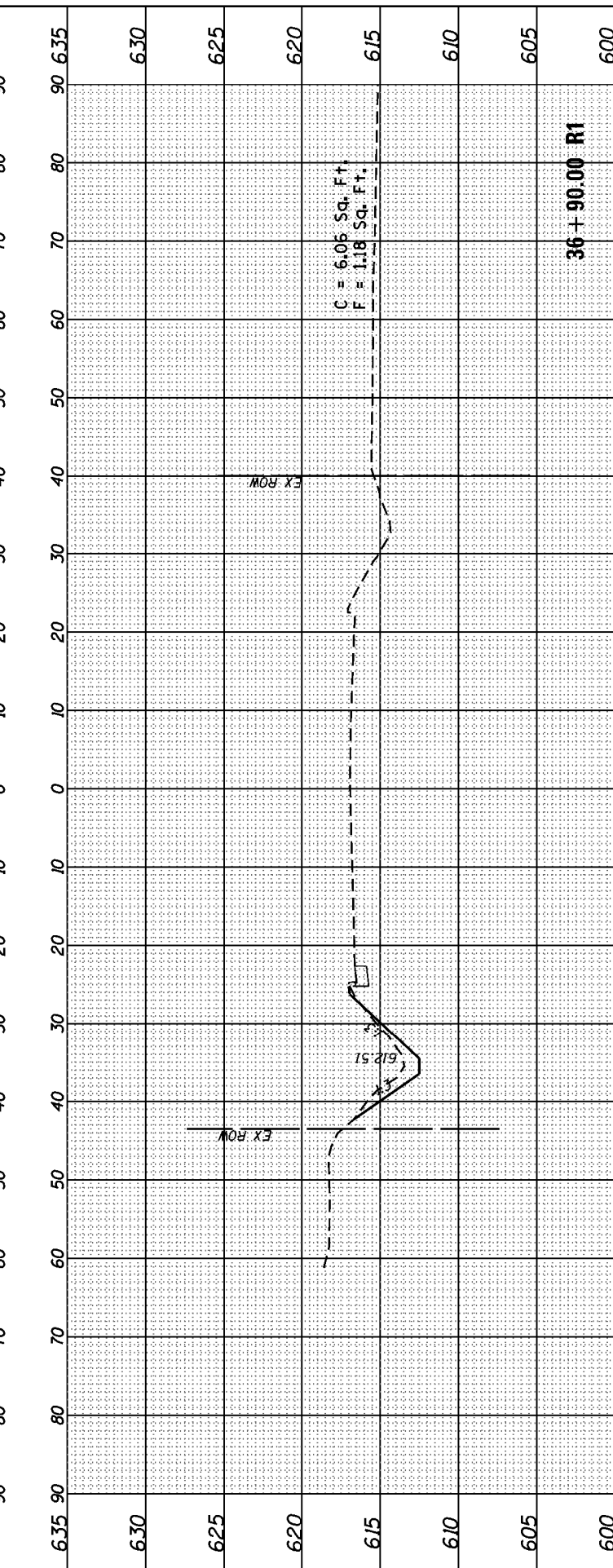
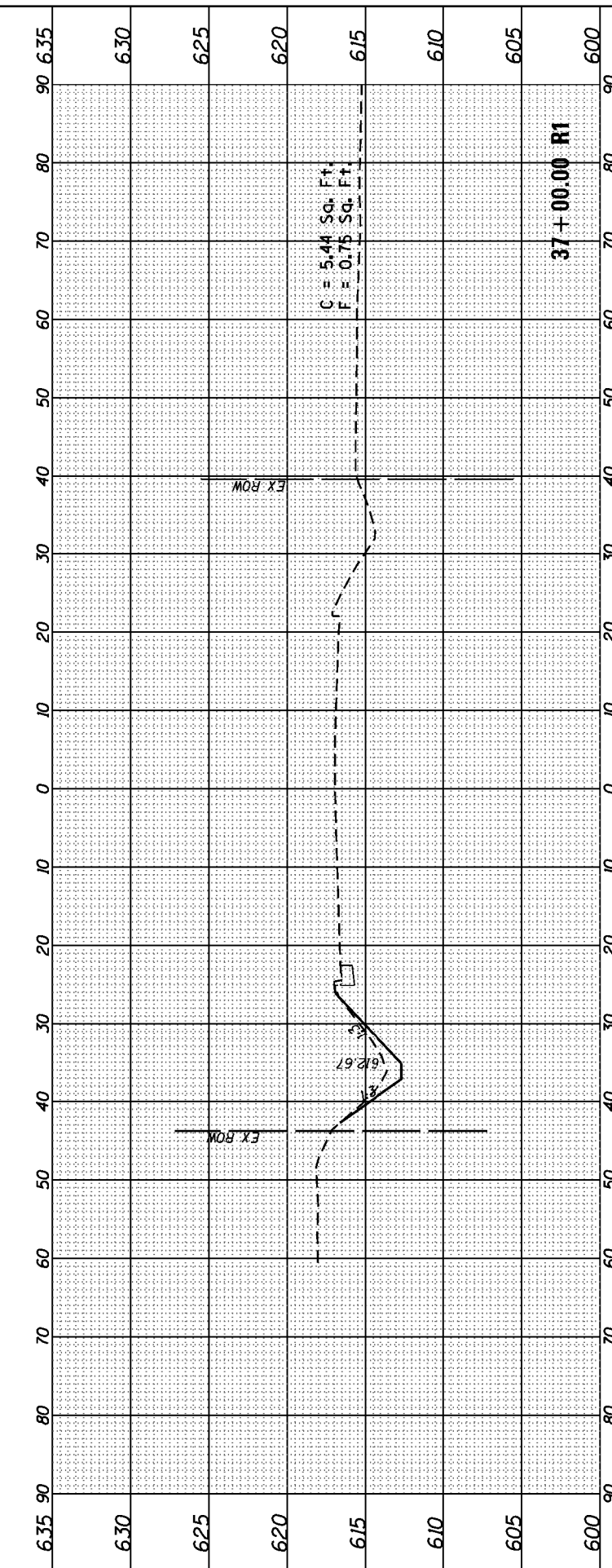
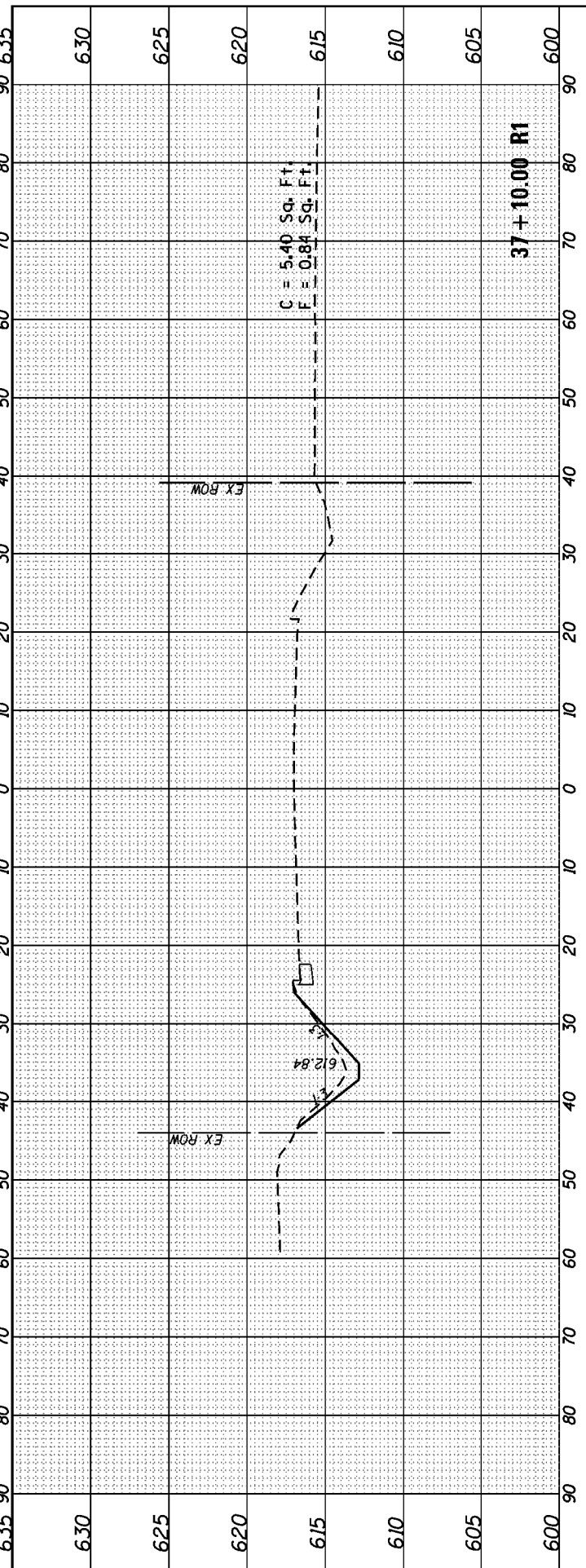

FILE NAME = \\IL084EBID\INTEG\Illinois.gov\PIDOT\Documents\DOT Offices\District 3\Projects\0366F56\CAD\Drawings\0366F56-shr-ssht.dgn
 EX113

USER NAME = duncanbd	DESIGNED -	REVISOR -
PLLOT SCALE = 28.0000' / in.	CHECKED -	REVISOR -
PLLOT DATE = 3/31/2017	DATE -	REVISOR -

STATE OF ILLINOIS
 DEPARTMENT OF TRANSPORTATION

SCALE:	SHEET	OF	SHEETS	STA. 36+80.00 R1 TO STA. 37+10.00 R1
--------	-------	----	--------	--------------------------------------

CROSS SECTIONS

F.A.U. RTE.	SECTION	COUNTY	TOTAL SHEETS	SHEET NO.
6194	(109) DR	KANKAKEE	26	23
CONTRACT NO. 66F56				
ILLINOIS FED. AID PROJECT				

FINAL SURVEY	DATE
SURVEYED	BY
PLOTTED	
TEMPLATE	
AREAS	
CHECKED	

ORIGINAL SURVEY	DATE
SURVEYED	BY
PLOTTED	
TEMPLATE	
AREAS	
CHECKED	

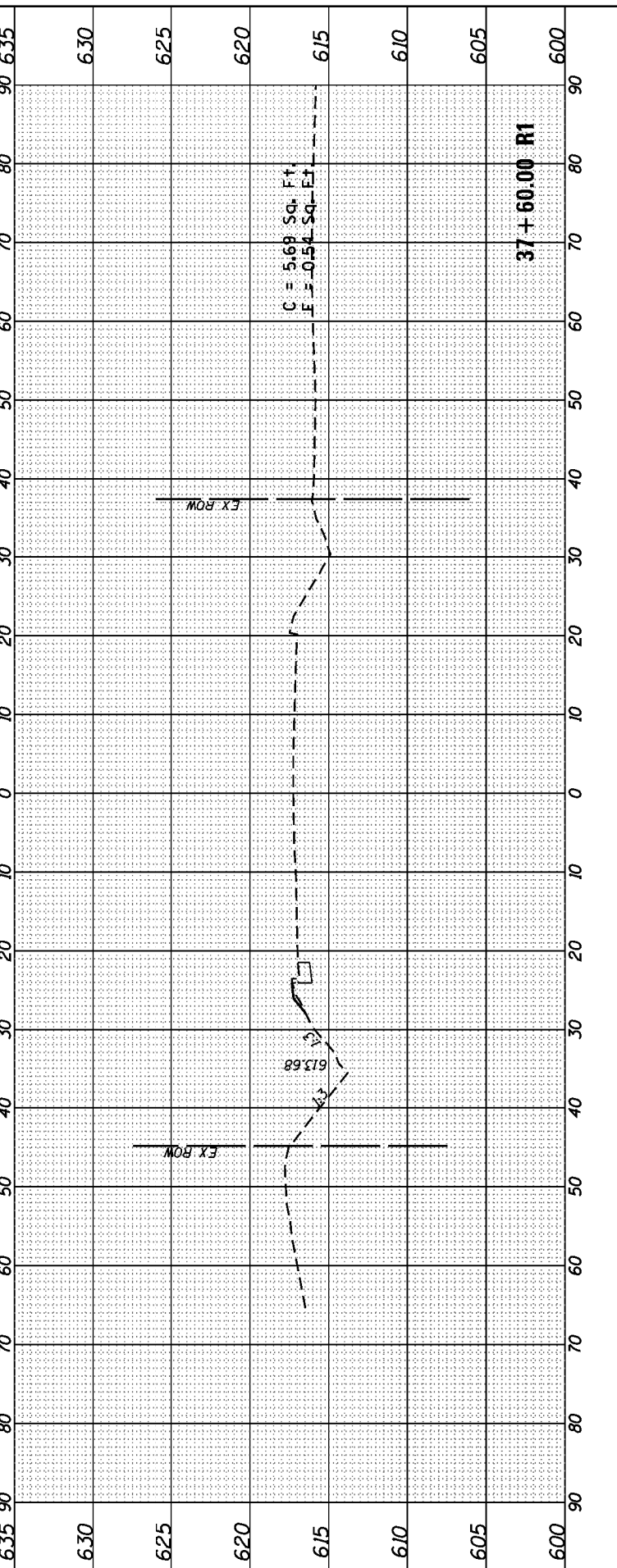
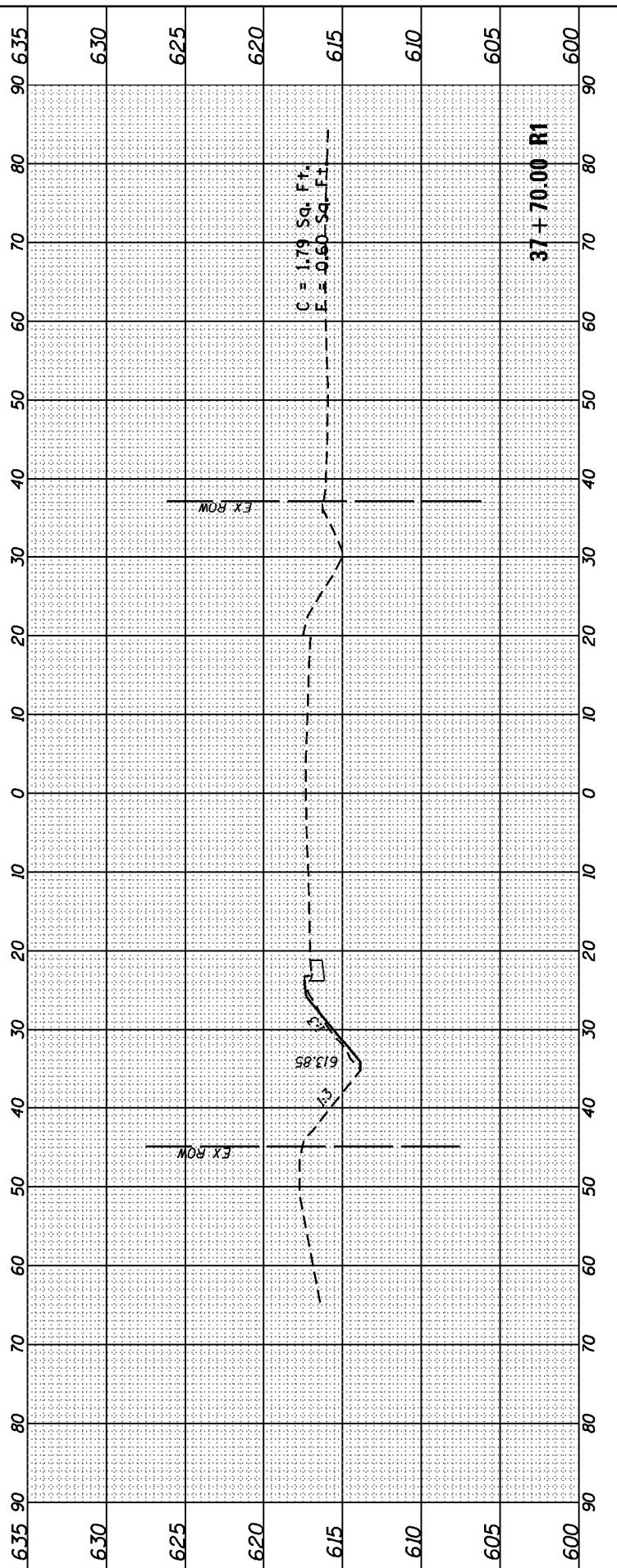
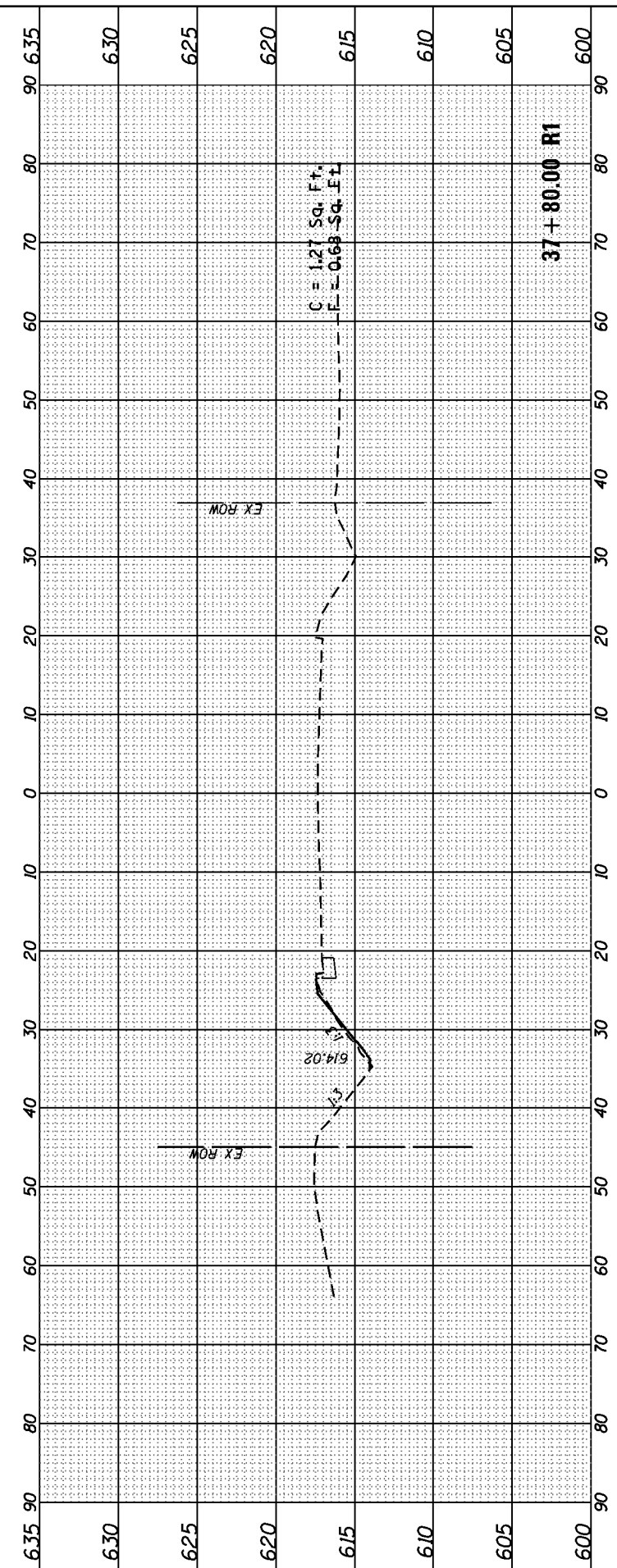
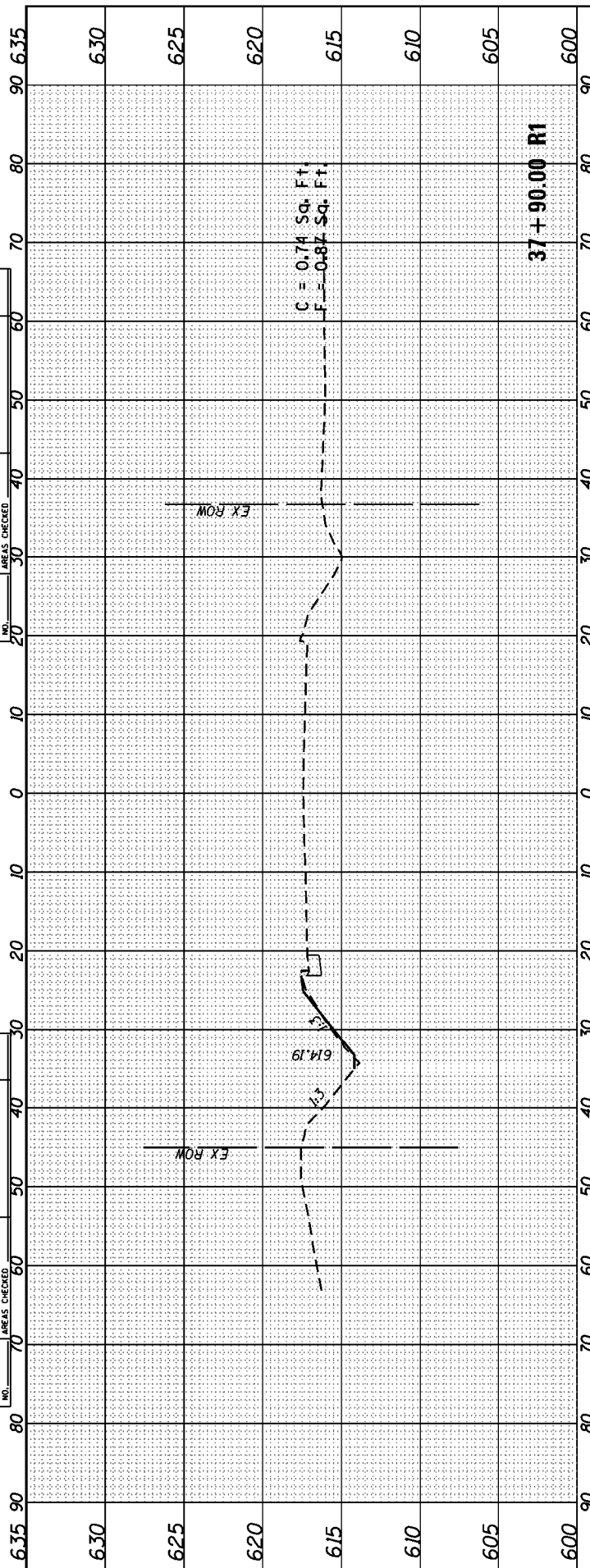

FILE NAME =
 P:\IL084E\BID\INTEG\Illinois.gov\PIDOT\Documents\DOT Offices\District 3\Projects\0366F56\CAD\DRAWINGS\0366F56-shr-ssht.dgn
 EX113

USER NAME = duncanbd
 PLOT SCALE = 28.0000' / in.
 PLOT DATE = 3/31/2017

DESIGNED -
 CHECKED -
 DATE -

REVISED -
 REVISED -
 REVISED -
 REVISED -

STATE OF ILLINOIS
 DEPARTMENT OF TRANSPORTATION

SCALE: SHEET OF SHEETS STA. 37+60.00 R1 TO STA. 37+90.00 R1

F.A.U. RTE.	SECTION	COUNTY	TOTAL SHEETS	SHEET NO.
6194	(109) DR	KANKAKEE	26	25
CONTRACT NO. 66F56				

ILLINOIS FED. AID PROJECT

FINAL SURVEY NO.	SURVEYED PLOTTED AREAS CHECKED	BY	DATE

ORIGINAL SURVEY NO.	SURVEYED PLOTTED AREAS CHECKED	BY	DATE

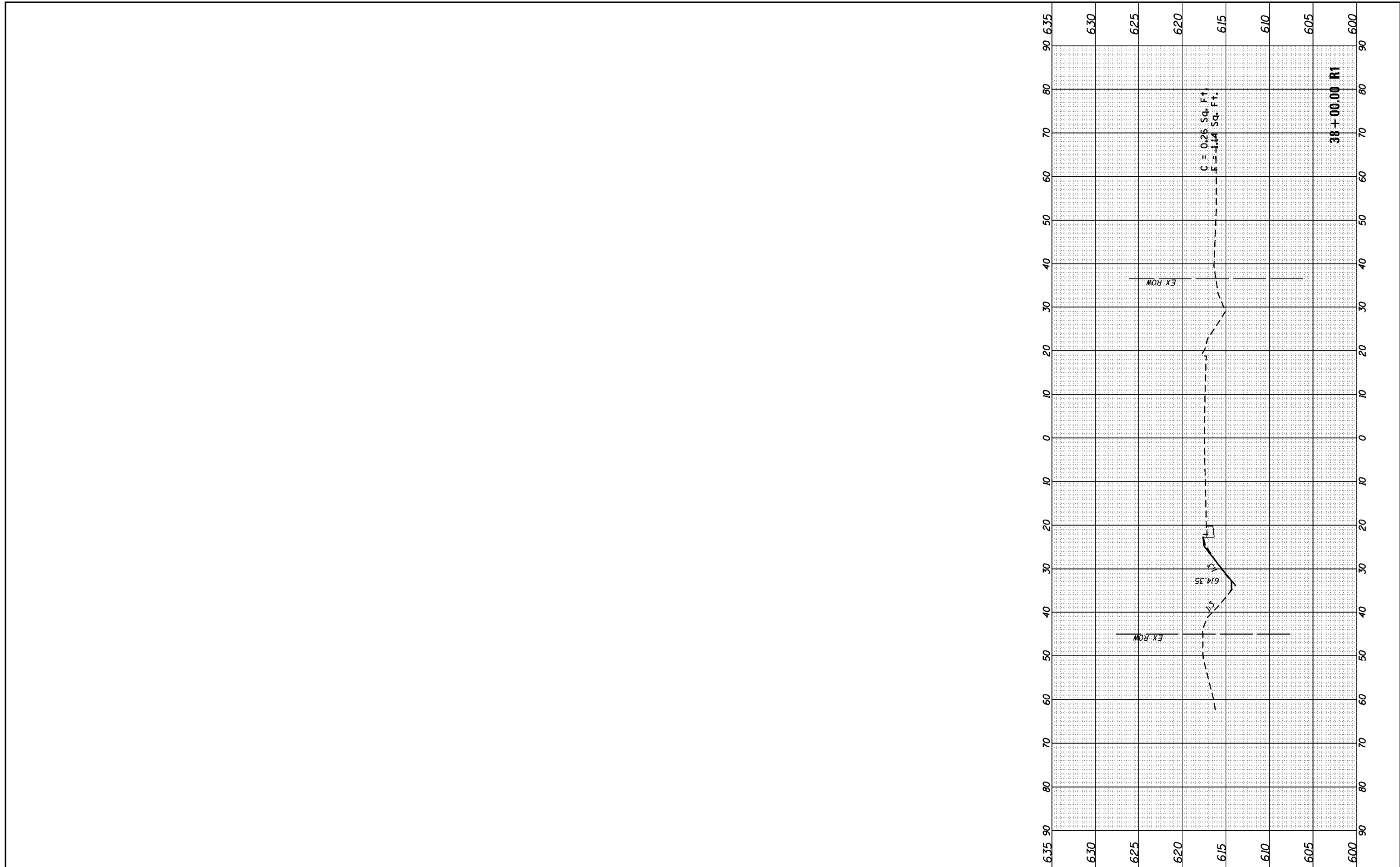

FILE NAME =	USER NAME = duncanbd	DESIGNED -	REVISED -
p:\11084EBIDINTEG\Illinois.gov\PIDOT\Documents\DOT Offices\District 3\Projects\0366F56\CADD\Drawings\0366F56-sht-xssht.dgn		CHECKED -	REVISED -
EX113	PLOT SCALE = 20.0000' / in.	DATE -	REVISED -
	PLOT DATE = 3/31/2017		

**STATE OF ILLINOIS
DEPARTMENT OF TRANSPORTATION**

CROSS SECTIONS

SCALE: SHEET OF SHEETS STA. 38+00.00 R1 TO STA. 38+00.00 R1

F.A.U. RTE.	SECTION	COUNTY	TOTAL SHEETS	SHEET NO.
6194	(109) DR	KANKAKEE	26	26
CONTRACT NO. 66F56			ILLINOIS FED. AID PROJECT	