

SECTION	COUNTY	TOTAL SHEETS	SHEET NO.
15-P4019-08-BT	COOK	69	1
CONTRACT NO. 61D74		ILLINOIS FED. AID PROJECT	

06-16-2017 LETTING ITEM 226

# STATE OF ILLINOIS

## DEPARTMENT OF TRANSPORTATION

### PLANS FOR PROPOSED FEDERAL AID HIGHWAY

LAKEFRONT TRAIL (QUEEN'S LANDING)  
MONROE STREET TO LAKE SHORE DRIVE

BIKE/PED. PATH

SECTION NO. 15-P4019-08-BT

PROJECT NO. HPP-3460 (009)

CHICAGO PARK DISTRICT

COOK COUNTY

C-91-353-15

R 14 E

3RD PM



SEE SHEET 2 FOR INDEX OF SHEETS

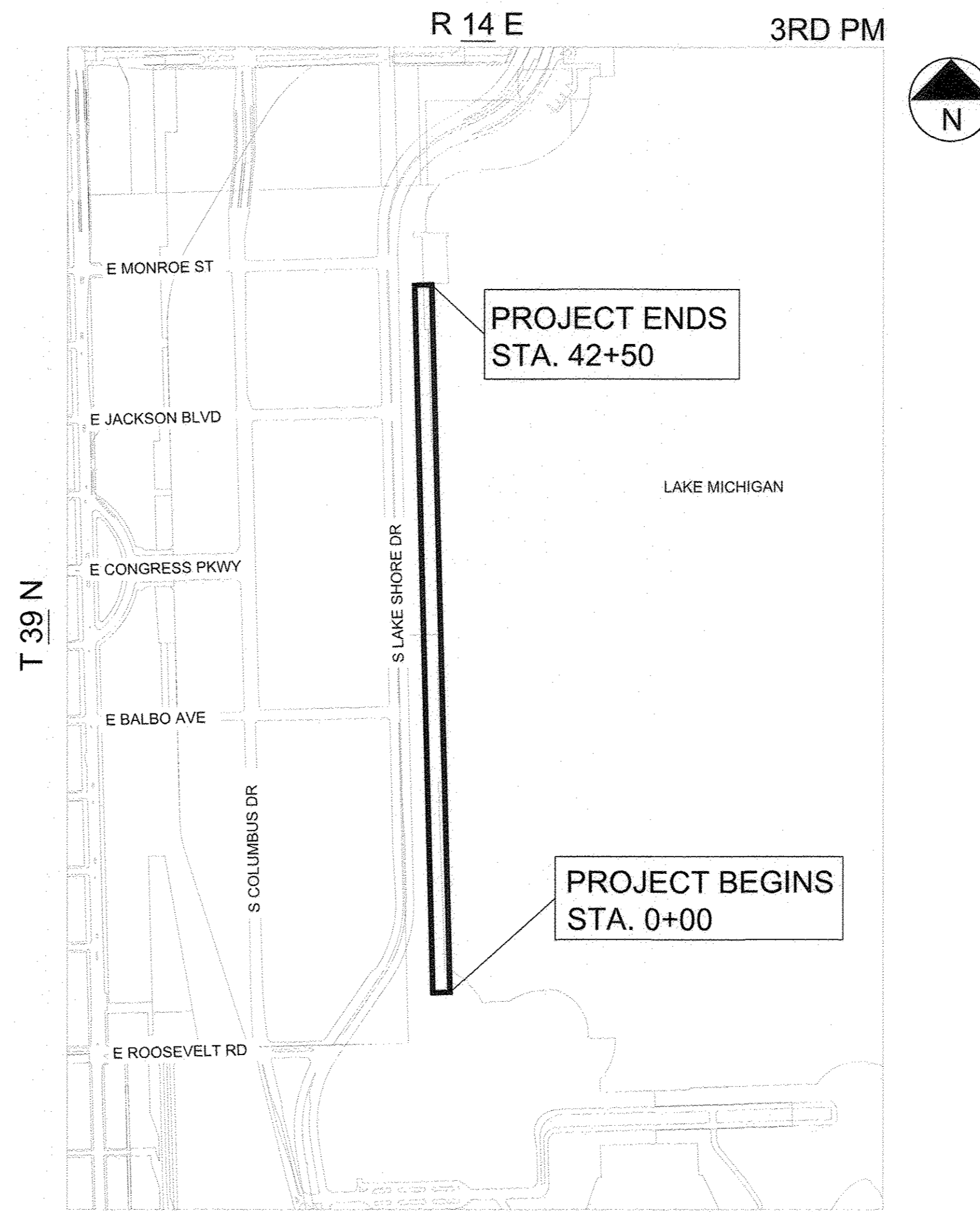

LOCATION MAP  
N.T.S.

GROSS AND NET LENGTH 4,250 FEET (0.80 MILES)

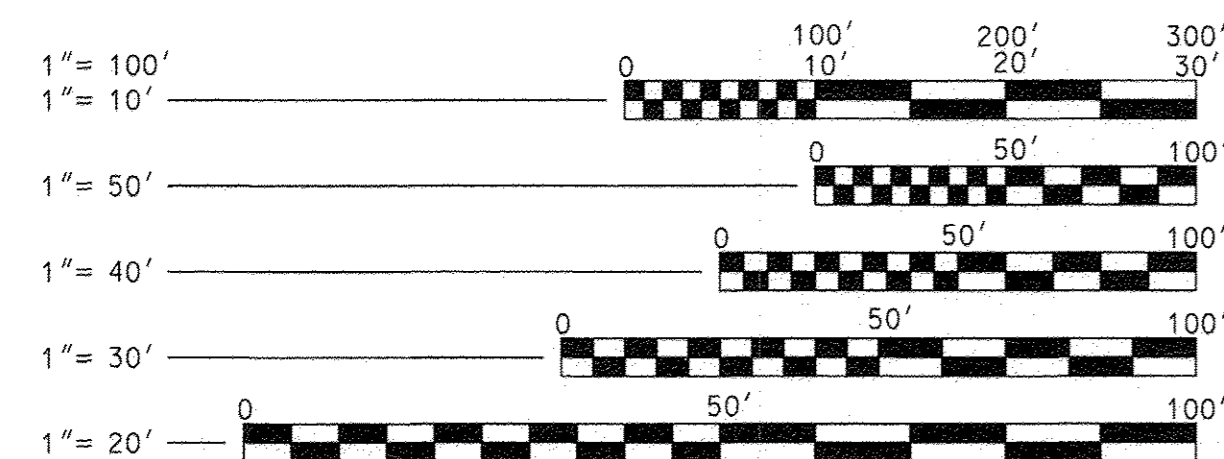

FULL SIZE PLANS HAVE BEEN PREPARED USING STANDARD ENGINEERING SCALES. REDUCED SIZED PLANS WILL NOT CONFORM TO STANDARD SCALES. IN MAKING MEASUREMENTS ON REDUCED PLANS, THE ABOVE SCALES MAY BE USED.

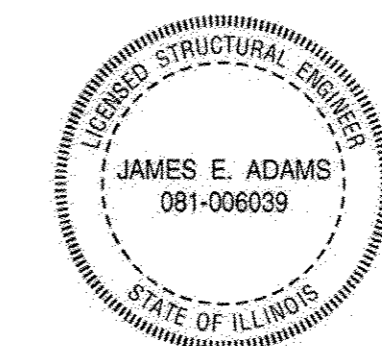

*James E. Adams* 03/16/17  
JAMES E. ADAMS DATE  
LICENSE EXPIRES 11/30/18

STATE OF ILLINOIS  
DEPARTMENT OF TRANSPORTATION

DATE: 03/16/2017

APPROVED *Julia Daly*, Deputy Director  
PLANNING AND CONSTRUCTION, CHICAGO PARK DISTRICT

PASSED: March 21 2017  
*Christopher Holt*  
DISTRICT 1 ENGINEER OF LOCAL ROADS & STREETS

RELEASING FOR BID BASED ON LIMITED REVIEW March 24 2017  
*Andrew J. Douglas*  
REGIONAL ENGINEER

PRINTED BY THE AUTHORITY OF THE STATE OF ILLINOIS

PROGRAM AND OFFICE ENGINEER: CHARLES F. RIDDLE, P.E. 847-705-4406 SCHAUMBURG, IL

CONTRACT NO. 61D74

Filename: \USCHG1F5001PRODD\PROJECTS\60486815\800\_WOR\910\_CAD\20-SHEETS\MAIN PROMENADE\COVER\_SHEET.DWG Last saved by: ZEIPEND Last Plotted: 2017-03-16  
Project Management Initials: Designer: Checked: Approved: ARCH D 24 x 36





**GENERAL NOTES**

- MATERIALS AND WORK SHALL CONFORM WITH THE ILLINOIS DEPARTMENT OF TRANSPORTATION STANDARD SPECIFICATIONS FOR ROAD AND BRIDGE CONSTRUCTION, ADOPTED APRIL 1, 2016 AND REFERENCED IDOT SUPPLEMENTAL SPECIFICATIONS.
- DIMENSIONS SHOWN ON THE DRAWINGS ARE APPROXIMATE. THE CONTRACTOR SHALL BE RESPONSIBLE TO VERIFY ALL DIMENSIONS, ELEVATIONS AND CONDITIONS PRIOR TO STARTING OF WORK. NOTIFY THE ENGINEER OF ANY MAJOR DISCREPANCIES OR INCONSISTENCIES.
- CARE MUST BE EXERCISED DURING THE DEMOLITION PROCESS TO AVOID DAMAGE TO EXISTING ITEMS TO REMAIN. CONTACT DIGGER PRIOR TO DEMOLITION WORK. ALL DEMOLITION NOT SPECIFIED FOR RE-USE MUST BE DISPOSED OF PROPERLY AND LAWFULLY.
- THE ALLOWABLE BEARING PRESSURE FOR NEW SUB-GRADE SOIL IS 3,000 PSF.
- FILL MATERIAL FOR DEEP VOIDS SHALL BE INSTALLED IN LIFTS NOT TO EXCEED 12 INCHES IN THICKNESS. EACH LIFT SHALL BE COMPACTED TO 95% OF THE MAXIMUM DRY DENSITY, AS DETERMINED IN THE SOIL LABORATORY BY THE MODIFIED PROCTOR TEST (ASTM D-1557).
- UPON COMPLETION OF CONSTRUCTION, AREA MUST BE PROPERLY CLEANED BY THE CONTRACTOR TO THE SATISFACTION OF THE ENGINEER.
- SHOWN ELEVATIONS ARE EXISTING. DATUM IS CHICAGO CITY DATUM (CCD).
- REINFORCING STEEL BARS SHALL BE CONTINUOUS, CONFORM TO THE LATEST ASTM-A615 GRADE 60, AND BE FABRICATED AND INSTALLED IN ACCORDANCE WITH THE LATEST EDITION OF ACI-315. USE UN-COATED STEEL BARS FOR THIS PROJECT.
- PROVIDE ALL PROTECTION BARRICADES, ETC., REQUIRED BY FEDERAL, STATE, COUNTY, OR MUNICIPAL LAWS AND ORDINANCES; MAINTAIN ALL LIGHTS, SIGNALS AND PROTECTION OF ALL KINDS FOR THE FULL PERIOD OF OPERATIONS; AND REMOVE THE SAME WHEN DIRECTED.
- CONTRACTOR SHALL COORDINATE STAGING AREA OF CONSTRUCTION WITH OWNER. CONTRACTOR SHALL DEVELOP CONSTRUCTION PHASING PLAN SUITABLE TO THE ENGINEER FOR REVIEW AND APPROVAL AS COORDINATED WITH CHICAGO PARK DISTRICT.
- STRUCTURAL SHOP DRAWINGS PREPARED BY THE CONTRACTORS, SUPPLIERS, ETC. SHALL BE REVIEWED AND SIGNED BY THE GENERAL CONTRACTOR, THE ENGINEER OF RECORD WILL REVIEW THE SUBMISSION ONLY FOR CONFORMANCE WITH DESIGN CONCEPT. NO WORK SHALL BE STARTED WITHOUT SUCH REVIEW. BEFORE SUBMITTAL TO THE ENGINEER, SHOP DRAWINGS SHALL BE REVIEWED BY THE GENERAL CONTRACTOR, AND SHOULD BE STAMPED BY HIM/HER.

- UNLESS OTHERWISE NOTED, ALL DETAILS, SECTIONS AND NOTES ON THE DRAWINGS ARE INTENDED TO BE TYPICAL FOR SIMILAR SITUATIONS ELSEWHERE.
- IF CONDITIONS ARISE THAT ARE VARIANCES WITH OR HAVE NOT BEEN ANTICIPATED BY THESE DRAWINGS, SUCH CONDITIONS SHALL BE REPORTED TO THE ENGINEER IMMEDIATELY. WORK SHALL NOT PROGRESS UNTIL WRITTEN PERMISSION FROM THE ENGINEER IS OBTAINED.
- THE CONTRACTOR SHALL COMPLY WITH THE LATEST OCCUPATIONAL SAFETY HEALTH ACT.
- IF EXISTING SERVICE LINES, UTILITIES, AND UTILITY STRUCTURES WHICH ARE TO REMAIN IN SERVICE ARE UNCOVERED OR ENCOUNTERED DURING CONSTRUCTION, THEY SHALL BE SAFEGUARDED, PROTECTED FROM DAMAGE AND SUPPORTED IF NECESSARY.
- THE CONTRACTOR SHALL NOTIFY THE ENGINEER IF EXISTING UTILITIES, UTILITY STRUCTURES OR OBSTRUCTION INTERFERES WITH THE PROPER INSTALLATION OF THE REPAIR WORK.
- REMOVED MATERIALS SHALL BE PROPERLY DISPOSED OF AT AN OFF-SITE LOCATION. REFER TO NOTE 25 BELOW FOR SOIL ANALYSIS.
- CONTRACTOR SHALL BE RESPONSIBLE FOR ALL TEMPORARY SERVICES INCLUDING, BUT NOT LIMITED TO ELECTRIC, HEAD, WATER, ETC., AS SHALL BE REQUIRED DURING THE DEMOLITION AND CONSTRUCTION PERIOD TO FACILITATE SUCH WORK.
- SUBMIT SCHEDULE INDICATING PROPOSED SEQUENCE OF OPERATIONS FOR SELECTIVE DEMOLITION WORK TO ENGINEER FOR REVIEW PRIOR TO START OF WORK.
- PROMPTLY REPAIR DAMAGES TO ADJACENT FACILITIES CAUSED BY DEMOLITION WORK.
- IF CONCRETE TO BE REPLACED ABUTS EXISTING LAWN, THE EXISTING GRASS WITHIN 16 INCHES OF THE EDGE OF CONCRETE SHALL BE REPLACED WITH SOD. SOD SHALL BE WATERED BY CONTRACTOR UNTIL IT IS ESTABLISHED (MINIMUM THREE WEEKS).
- WORK SHALL BE ACCOMPLISHED IN TWO STAGES. THE AREA FOR ONE STAGE SHALL EXTEND FROM THE SOUTH END OF THE PROJECT TO STATION 25+00, WHILE THE OTHER SHALL EXTEND FROM STATION 25+00 TO THE NORTH END.
- THE CONTRACTOR MUST PROVIDE WRITTEN NOTIFICATION TO THE CHICAGO PARK DISTRICT AT LEAST 30 CALENDAR DAYS IN ADVANCE OF THE IMPLEMENTATION OF ANY CLOSURES OR DETOURS.
- THE CONTRACTOR SHALL ANALYZE REMOVED SOIL AND SUBMIT A REPORT PER THE STANDARD SPECIFICATIONS AND THE SPECIAL PROVISIONS.

**HIGHWAY STANDARDS**

000001-06	STANDARD SYMBOLS, ABBREVIATIONS, AND PATTERNS
001001-02	AREAS OF REINFORCEMENT BARS
001006	DECIMAL OF AN INCH AND OF A FOOT
701106-02	OFF-ROAD OPERATIONS, MULTI-LANE, 15' (4.5 M) TO 24" (600 MM) FROM PAVEMENT EDGE
701901-06	TRAFFIC CONTROL DEVICES

**COMMITMENTS:**

- PROVIDE PROTECTIVE SHIELD (TEMPORARY) AT AREAS WHERE CONCRETE IS TO BE DEMOLISHED WITHIN THREE FEET OF THE EXISTING SEAWALL. REFER TO THE EROSION AND SEDIMENT CONTROL PLAN.
- NO MATERIALS OF DEMOLITION SHALL BE DROPPED, PLACED OR ALLOWED TO FALL INTO LAKE MICHIGAN.

Summary of Quantities		CONSTRUCTION TYPE CODE: 0028	
CODE NO.	ITEM	UNIT	QUANTITY
20200100	EARTH EXCAVATION	CU YD	504
20201200	REMOVAL AND DISPOSAL OF UNSUITABLE MATERIAL	CU YD	2,164
21001000	GEOTECHNICAL FABRIC FOR GROUND STABILIZATION	SQ YD	4,513
21101625	TOPSOIL FURNISH AND PLACE, 6"	SQ YD	13
25200100	SODDING	SQ YD	323
35100300	AGGREGATE BASE COURSE, TYPE B 4"	SQ YD	4,513
42400300	PORTLAND CEMENT CONCRETE SIDEWALK 6 INCH	SQ FT	40,614
44000600	SIDEWALK REMOVAL	SQ FT	43,074
44201297	DOWEL BARS 1"	EACH	2,123
50102400	CONCRETE REMOVAL	CU YD	887
50300225	CONCRETE STRUCTURES	CU YD	887
50800105	REINFORCEMENT BARS	POUND	87,937
* 50901720	BICYCLE RAILING	FOOT	13
* 66900200	NON-SPECIAL WASTE DISPOSAL	CU YD	25
* 66900450	SPECIAL WASTE PLANS AND REPORTS	LSUM	1
* 66900530	SOIL DISPOSAL ANALYSIS	EACH	1
67100100	MOBILIZATION	LSUM	1
X3510407	AGGREGATE BASE COURSE, TYPE CA-7	TON	251
X5017307	PROTECTIVE SHIELD SPECIAL	SQ YD	647
X5041800	CONCRETE ANCHORS	EACH	35
X5051200	FURNISHING AND ERECTING STRUCTURAL STEEL, SPECIAL	LSUM	1
* X6640200	TEMPORARY CHAIN LINK FENCE	FOOT	2,700
Z0007120	WELDED WIRE FABRIC 6x6	SQ YD	5,114
Z0007420	SIDEWALK REPAIR (SPECIAL)	SQ FT	1,349
Z0013798	CONSTRUCTION LAYOUT	LSUM	1
Z0018905	DRILL AND GROUT BARS	EACH	2,195
Z0021902	SILICONE JOINT SEALER, 1/2"	FOOT	4,305
Z0021903	SILICONE JOINT SEALER, 3/4"	FOOT	1,277
Z0030850	TEMPORARY INFORMATION SIGNING	SQ FT	80
Z0062900	SAWING P.C. CONCRETE PAVEMENT 1 3/4"	FOOT	6,280
* Z0076600	TRAINEES	HOUR	500
* Z0076604	TRAINEES TRAINING PROGRAM GRADUATE	HOUR	500

\* SPECIALTY ITEM

**NOTES**

- PROMENADE REPAIR AREAS LESS THAN 50 SQ. FT. ARE SIDEWALK REPAIR (SPECIAL).
- PROMENADE REPAIR AREAS GREATER OR EQUAL TO 50 SQ. FT. ARE PORTLAND CEMENT CONCRETE SIDEWALK 6 INCH.
- NEW CONCRETE BULKHEAD CAPS (PROMENADE REPAIR DETAILS, SHEET 60) ARE CONCRETE STRUCTURES. NEW CONCRETE RAMPS (SHEETS 64-66) ARE ALSO CONCRETE STRUCTURES.

USER NAME =	DESIGNED JA	REVISED -
	DRAWN LK	REVISED -
PLOT SCALE =	CHECKED JA	REVISED -
PLOT DATE =	DATE 03/27/17	REVISED -

STATE OF ILLINOIS  
DEPARTMENT OF TRANSPORTATION

GENERAL NOTES, SUMMARY OF QUANTITIES

SCALE: AS NOTED SHEET OF SHEETS STA. TO STA.

SECTION	COUNTY	TOTAL SHEETS	SHEET NO.
15-P4019-08-BT	COOK	69	3
CONTRACT NO. 61D74			
ILLINOIS FED. AID PROJECT			

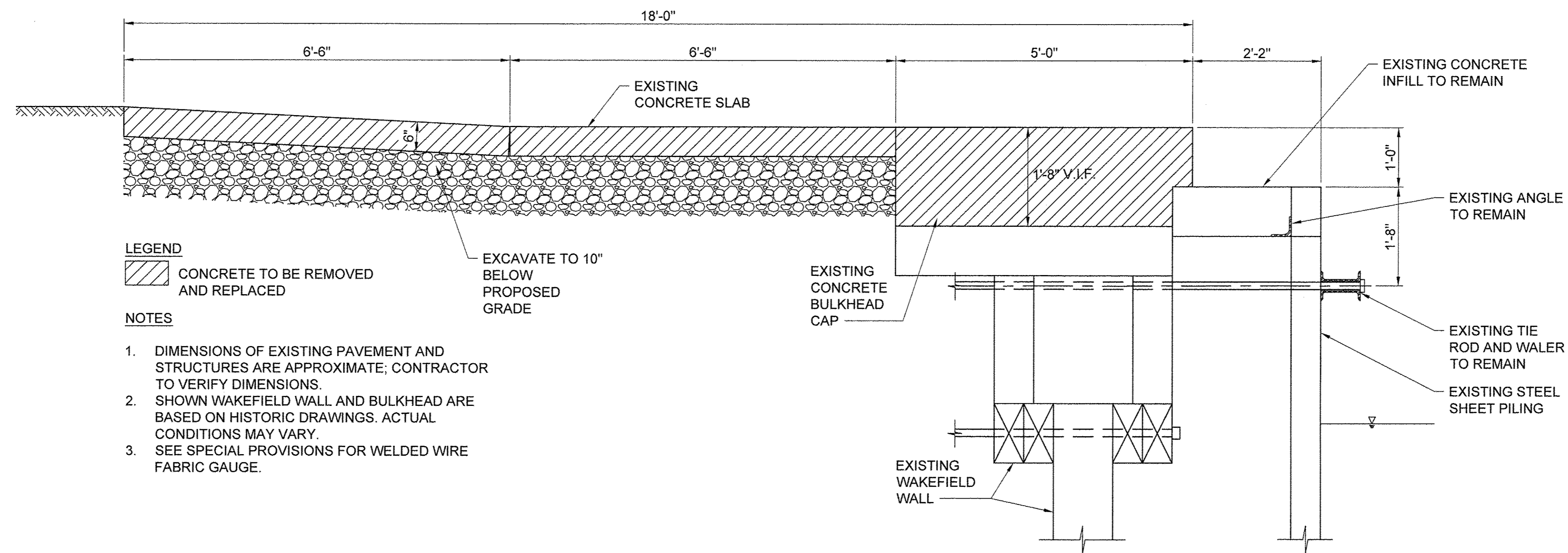

**A | EXISTING TYPICAL SECTION**

STA. 0+26 TO STA. 2+81  
 STA. 3+49 TO STA. 5+16  
 STA. 6+17 TO STA. 7+68  
 STA. 10+41 TO STA. 11+19  
 STA. 39.60 TO STA. 42+46

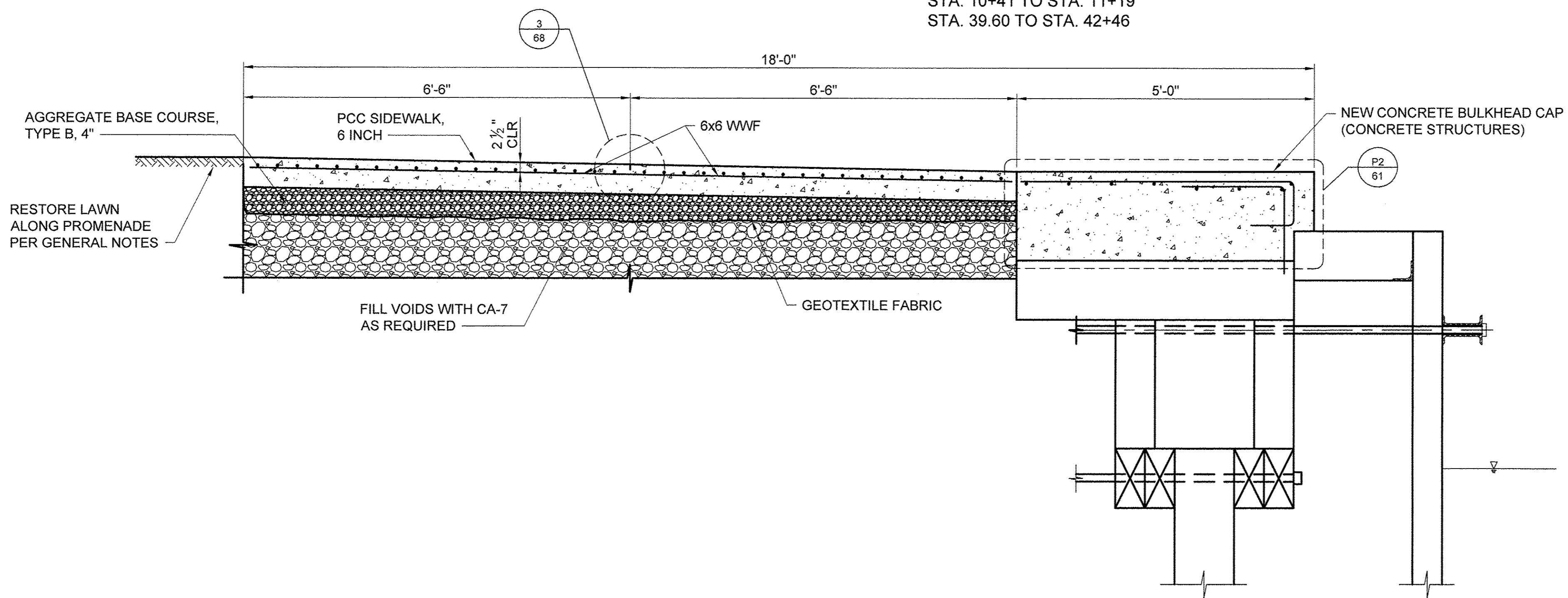

**A | PROPOSED TYPICAL SECTION**

STA. 0+26 TO STA. 2+81  
 STA. 3+49 TO STA. 5+16  
 STA. 6+17 TO STA. 7+68  
 STA. 10+41 TO STA. 11+19  
 STA. 39.60 TO STA. 42+46

USER NAME =	DESIGNED JA	REVISED -
DRAWN LK	REVISED -	
PLOT SCALE =	CHECKED JA	REVISED -
PLOT DATE =	DATE 03/27/17	REVISED -

**STATE OF ILLINOIS**  
**DEPARTMENT OF TRANSPORTATION**

TYPICAL SECTIONS	
SCALE: 3/4" = 1'-0"	SHEET 1 OF 9 SHEETS
STA.	TO STA.

SECTION	COUNTY	TOTAL SHEETS	SHEET NO.
15-P4019-08-BT	COOK	69	4
		CONTRACT NO.	61D74
ILLINOIS FED. AID PROJECT			



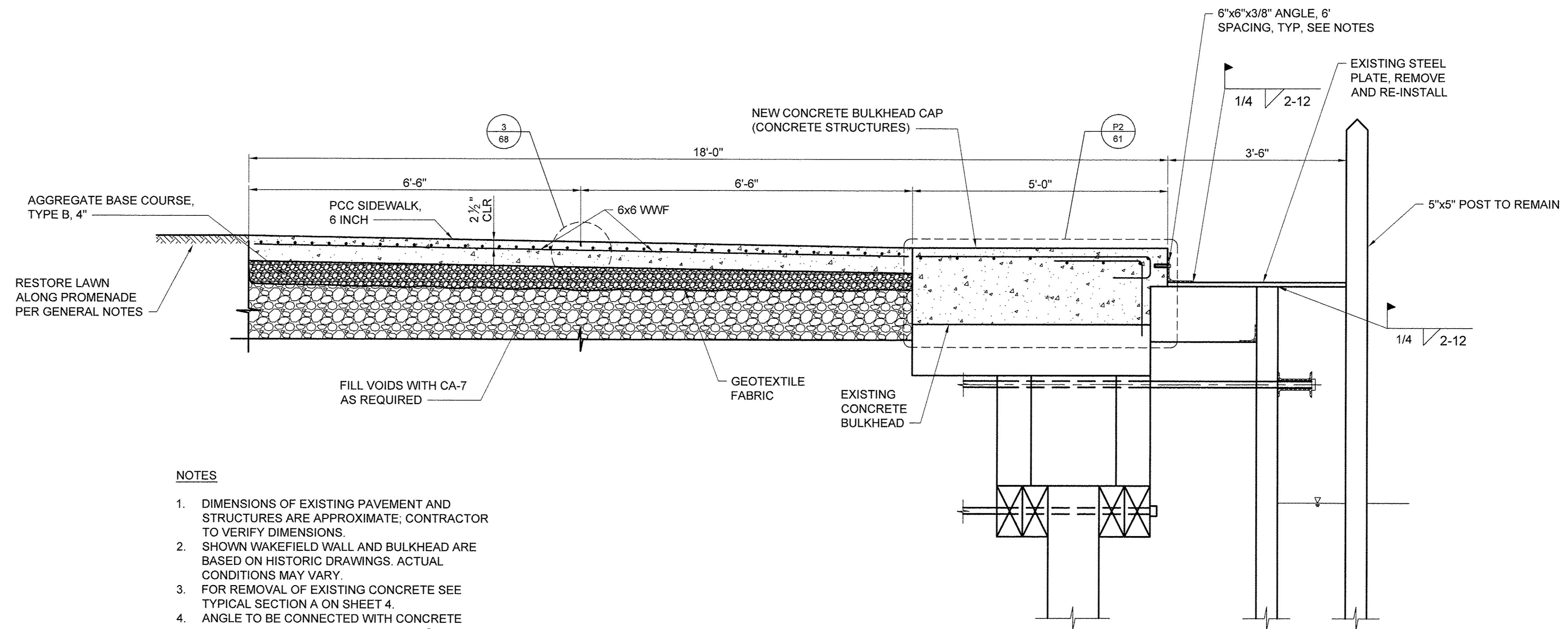

**NOTES**

1. DIMENSIONS OF EXISTING PAVEMENT AND STRUCTURES ARE APPROXIMATE; CONTRACTOR TO VERIFY DIMENSIONS.
2. SHOWN WAKEFIELD WALL AND BULKHEAD ARE BASED ON HISTORIC DRAWINGS. ACTUAL CONDITIONS MAY VARY.
3. FOR REMOVAL OF EXISTING CONCRETE SEE TYPICAL SECTION A ON SHEET 4.
4. ANGLE TO BE CONNECTED WITH CONCRETE ANCHORS. ANCHOR DIAMETER TO BE 5/8", HOLE DIAMETER TO BE 3/4". EMBEDMENT TO BE 6", SPACING TO BE 24".
5. SEE SPECIAL PROVISIONS FOR WELDED WIRE FABRIC GAUGE.

**B | PROPOSED TYPICAL SECTION**

STA. 2+81 TO STA. 3+49

USER NAME =	DESIGNED JA	REVISED -
DRAWN LK	REVISED -	
PLOT SCALE =	CHECKED JA	REVISED -
PLOT DATE =	DATE 03/27/17	REVISED -

STATE OF ILLINOIS  
DEPARTMENT OF TRANSPORTATION

TYPICAL SECTIONS

SCALE: 3/4" = 1'-0" | SHEET 2 OF 9 SHEETS | STA. TO STA.

SECTION	COUNTY	TOTAL SHEETS	SHEET NO.
15-P4019-08-BT	COOK	69	5
		CONTRACT NO. 61D74	
ILLINOIS FED. AID PROJECT			







Approved: \_\_\_\_\_  
 Checked: \_\_\_\_\_  
 Designer: \_\_\_\_\_  
 Project Management Initials: \_\_\_\_\_  
 Last Plotted: 2017-03-27  
 Last saved by: ZEIPEND  
 File name: I:\SCHG15\001\PROJECTS\604885\91000\_WORK\910\_CAD\20-SHEETS\SISMAIN PROMENADE\8\_TYPICAL\_SECTION.DWG

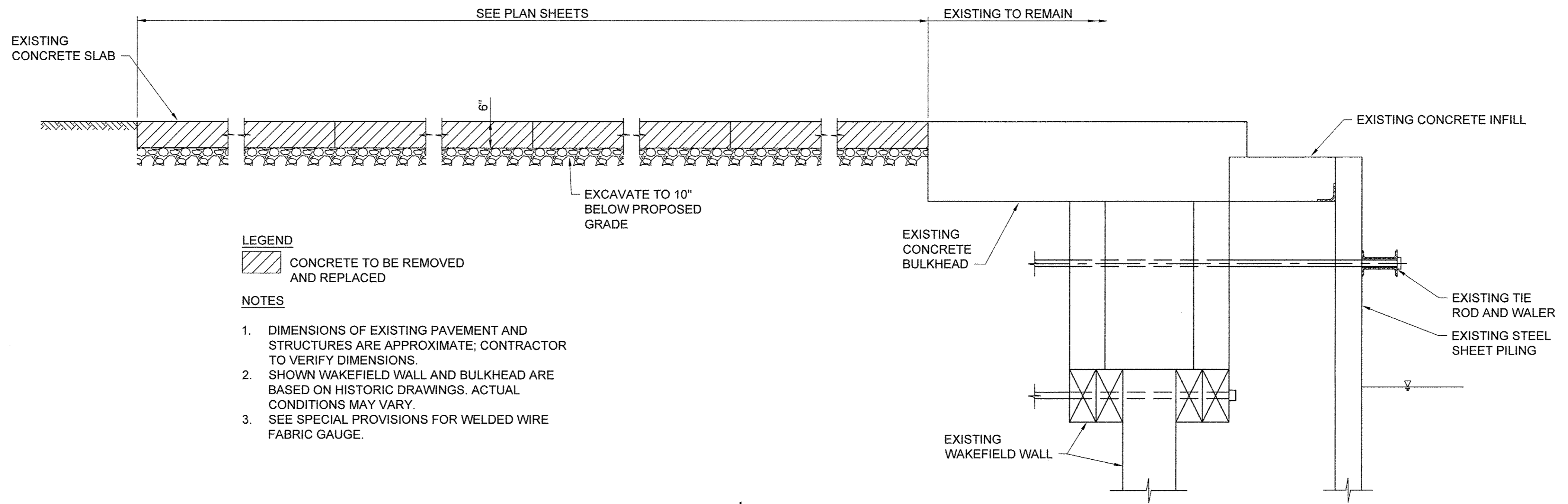

- LEGEND**
- CONCRETE TO BE REMOVED AND REPLACED
- NOTES**
1. DIMENSIONS OF EXISTING PAVEMENT AND STRUCTURES ARE APPROXIMATE; CONTRACTOR TO VERIFY DIMENSIONS.
  2. SHOWN WAKEFIELD WALL AND BULKHEAD ARE BASED ON HISTORIC DRAWINGS. ACTUAL CONDITIONS MAY VARY.
  3. SEE SPECIAL PROVISIONS FOR WELDED WIRE FABRIC GAUGE.

**E | EXISTING TYPICAL SECTION**  
STA. 18+46 TO STA. 19+10

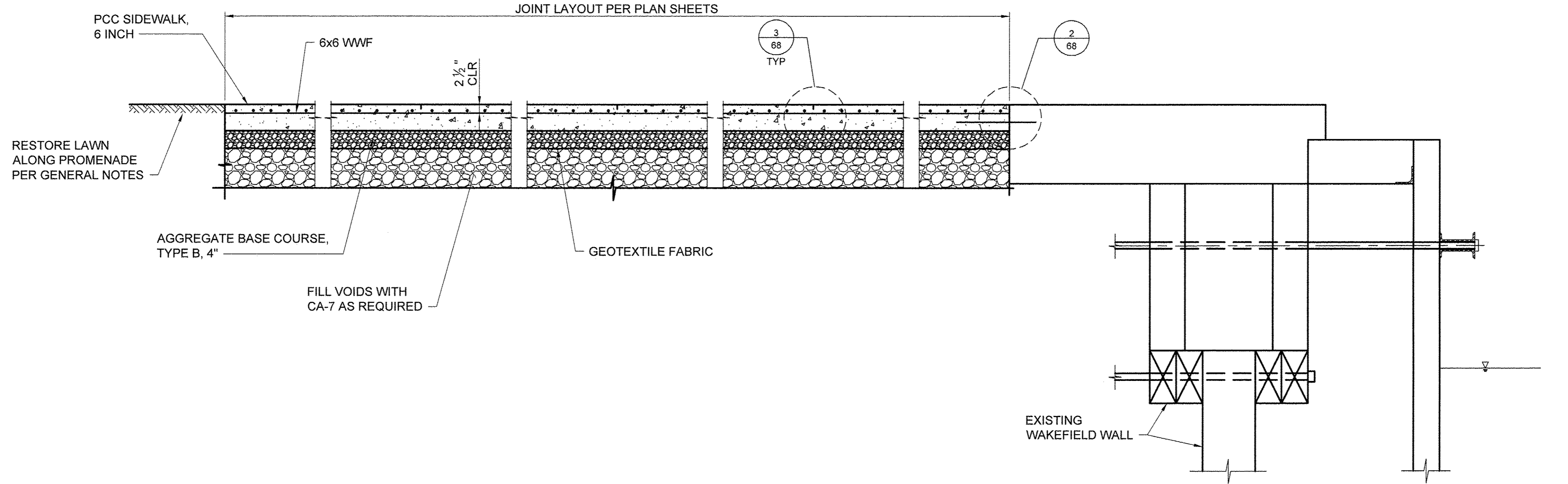

**E | PROPOSED TYPICAL SECTION**  
STA. 18+46 TO STA. 19+10

USER NAME =	DESIGNED JA	REVISED -
	DRAWN LK	REVISED -
PLOT SCALE =	CHECKED JA	REVISED -
PLOT DATE =	DATE 03/27/17	REVISED -

STATE OF ILLINOIS  
DEPARTMENT OF TRANSPORTATION

TYPICAL SECTIONS	
SCALE: 3/8" = 1'-0"	SHEET 5 OF 9 SHEETS
STA. _____	TO STA. _____

SECTION	COUNTY	TOTAL SHEETS	SHEET NO.
15-P4019-08-BT	COOK	69	8
CONTRACT NO. 61D74		ILLINOIS FED. AID PROJECT	



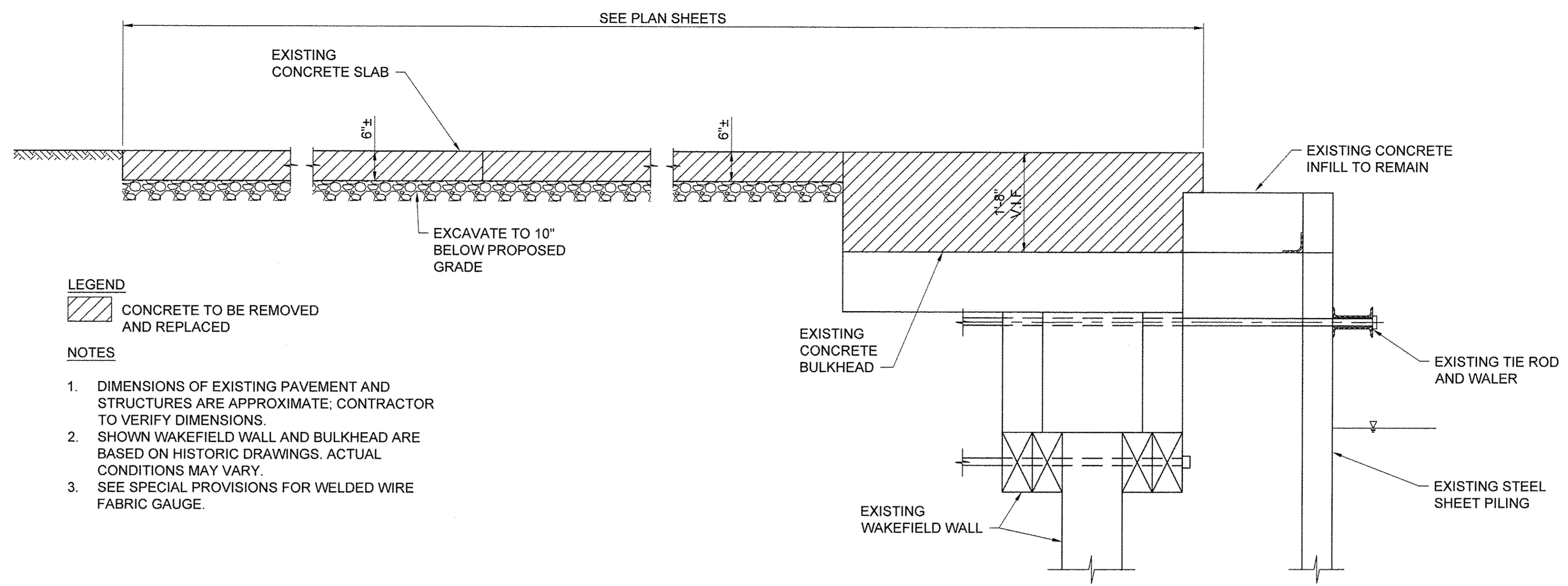

- LEGEND**  
 CONCRETE TO BE REMOVED AND REPLACED
- NOTES**
1. DIMENSIONS OF EXISTING PAVEMENT AND STRUCTURES ARE APPROXIMATE; CONTRACTOR TO VERIFY DIMENSIONS.
  2. SHOWN WAKEFIELD WALL AND BULKHEAD ARE BASED ON HISTORIC DRAWINGS. ACTUAL CONDITIONS MAY VARY.
  3. SEE SPECIAL PROVISIONS FOR WELDED WIRE FABRIC GAUGE.

**F | EXISTING TYPICAL SECTION**

STA. 19+10 TO STA. 20+48  
 STA. 32+12 TO STA. 32+45

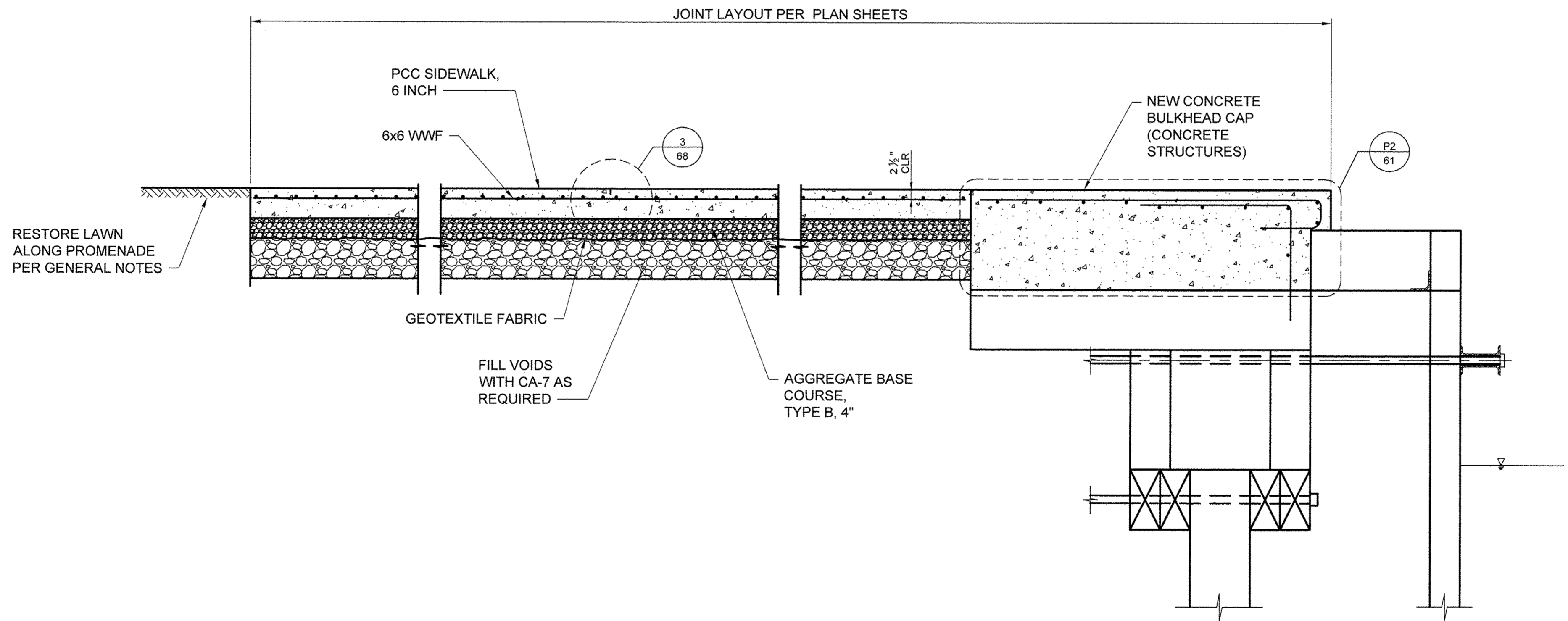

**F | PROPOSED TYPICAL SECTION**

STA. 19+10 TO STA. 20+48  
 STA. 32+12 TO STA. 32+45

USER NAME =	DESIGNED JA	REVISED -
	DRAWN LK	REVISED -
PLOT SCALE =	CHECKED JA	REVISED -
PLOT DATE =	DATE 03/27/17	REVISED -

STATE OF ILLINOIS  
 DEPARTMENT OF TRANSPORTATION

TYPICAL SECTIONS	
SCALE: 3/4" = 1'-0"	SHEET 6 OF 9 SHEETS
STA. _____	TO STA. _____

SECTION	COUNTY	TOTAL SHEETS	SHEET NO.
15-P4019-08-BT	COOK	69	9
CONTRACT NO. 61D74		ILLINOIS FED. AID PROJECT	

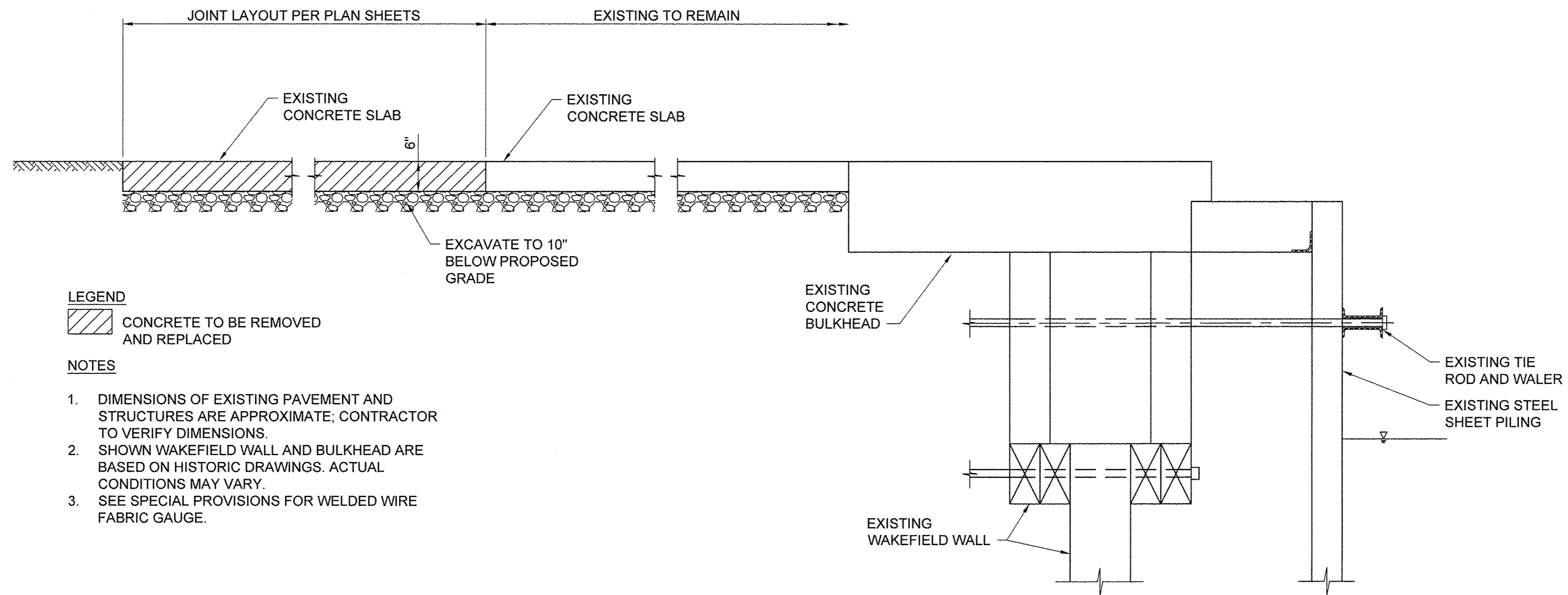

**LEGEND**

CONCRETE TO BE REMOVED AND REPLACED

**NOTES**

1. DIMENSIONS OF EXISTING PAVEMENT AND STRUCTURES ARE APPROXIMATE; CONTRACTOR TO VERIFY DIMENSIONS.
2. SHOWN WAKEFIELD WALL AND BULKHEAD ARE BASED ON HISTORIC DRAWINGS. ACTUAL CONDITIONS MAY VARY.
3. SEE SPECIAL PROVISIONS FOR WELDED WIRE FABRIC GAUGE.

**G EXISTING TYPICAL SECTION**

STA. 22+08 TO STA. 22+83  
 STA. 24+22 TO STA. 24+73  
 STA. 31+15 TO STA. 32+12  
 STA. 32+45 TO STA. 32+50

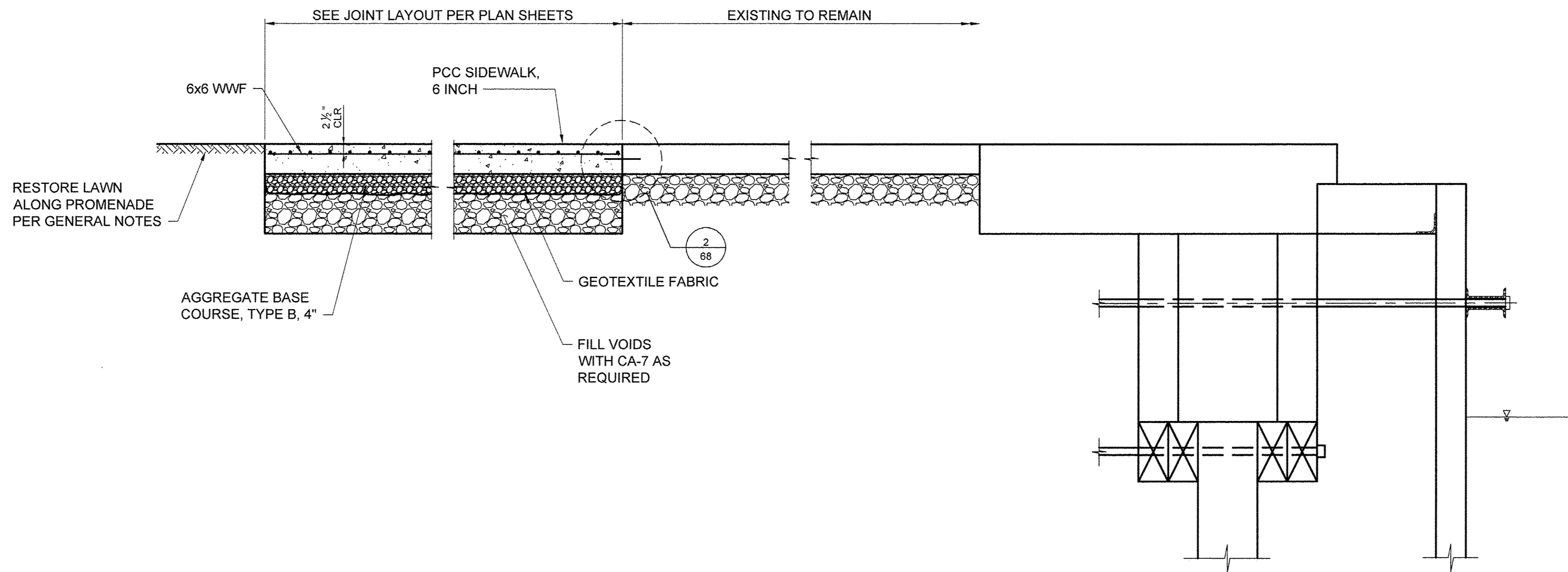

**G PROPOSED TYPICAL SECTION**

STA. 22+08 TO STA. 22+83  
 STA. 24+22 TO STA. 24+73  
 STA. 31+15 TO STA. 32+12  
 STA. 32+45 TO STA. 32+50

USER NAME =	DESIGNED JA	REVISED -
DRAWN LK	REVISED -	
PLOT SCALE =	CHECKED JA	REVISED -
PLOT DATE =	DATE 03/27/17	REVISED -

**STATE OF ILLINOIS  
 DEPARTMENT OF TRANSPORTATION**

TYPICAL SECTIONS	
SCALE: 3/4" = 1'-0"	SHEET 7 OF 9 SHEETS
STA.	TO STA.

SECTION	COUNTY	TOTAL SHEETS	SHEET NO.
15-P4019-08-BT	COOK	69	10
		CONTRACT NO.	61D74
ILLINOIS FED. AID PROJECT			



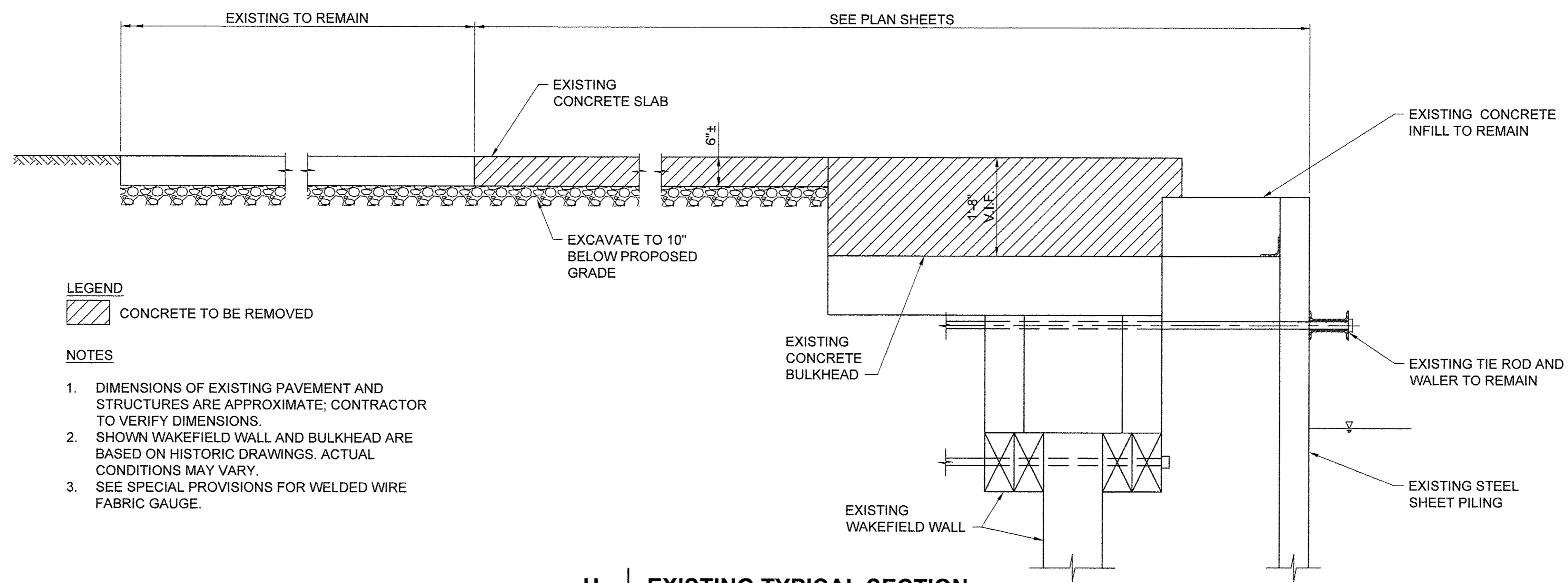

**LEGEND**  
 CONCRETE TO BE REMOVED

- NOTES**
1. DIMENSIONS OF EXISTING PAVEMENT AND STRUCTURES ARE APPROXIMATE; CONTRACTOR TO VERIFY DIMENSIONS.
  2. SHOWN WAKEFIELD WALL AND BULKHEAD ARE BASED ON HISTORIC DRAWINGS. ACTUAL CONDITIONS MAY VARY.
  3. SEE SPECIAL PROVISIONS FOR WELDED WIRE FABRIC GAUGE.

**H | EXISTING TYPICAL SECTION**

STA. 26+52 TO STA. 26+63  
 STA. 27+07 TO STA. 27+49  
 STA. 34+81 TO STA. 24+87

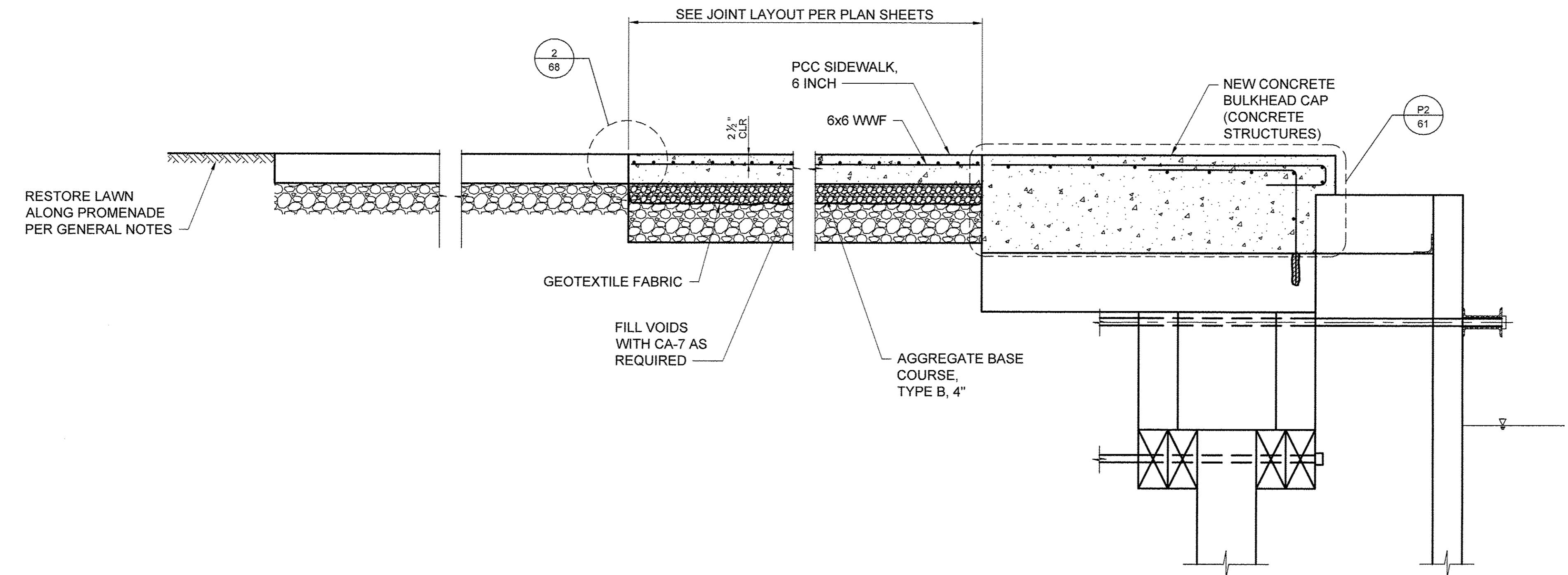

**H | PROPOSED TYPICAL SECTION**

STA. 26+52 TO STA. 26+63  
 STA. 27+07 TO STA. 27+49  
 STA. 34+81 TO STA. 24+87

USER NAME =	DESIGNED JA	REVISED -
DRAWN LK	REVISED -	
PLOT SCALE =	CHECKED JA	REVISED -
PLOT DATE =	DATE 03/27/17	REVISED -

STATE OF ILLINOIS  
 DEPARTMENT OF TRANSPORTATION

TYPICAL SECTIONS	
SCALE: 3/4" = 1'-0"	SHEET 8 OF 9 SHEETS
STA.	TO STA.

SECTION	COUNTY	TOTAL SHEETS	SHEET NO.
15-P4019-08-BT	COOK	69	11
CONTRACT NO. 61D74			
ILLINOIS FED. AID PROJECT			

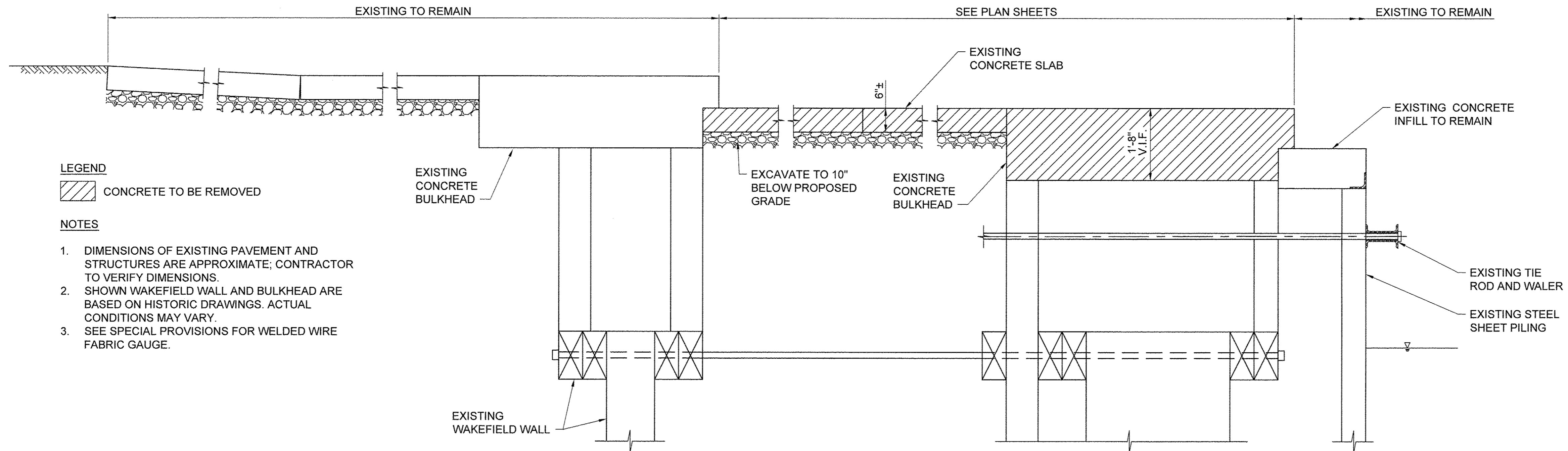

**LEGEND**

CONCRETE TO BE REMOVED

**NOTES**

1. DIMENSIONS OF EXISTING PAVEMENT AND STRUCTURES ARE APPROXIMATE; CONTRACTOR TO VERIFY DIMENSIONS.
2. SHOWN WAKEFIELD WALL AND BULKHEAD ARE BASED ON HISTORIC DRAWINGS. ACTUAL CONDITIONS MAY VARY.
3. SEE SPECIAL PROVISIONS FOR WELDED WIRE FABRIC GAUGE.

**I | EXISTING TYPICAL SECTION**

STA. 32+92 TO STA. 33+30  
STA. 39+40 TO STA. 39+60

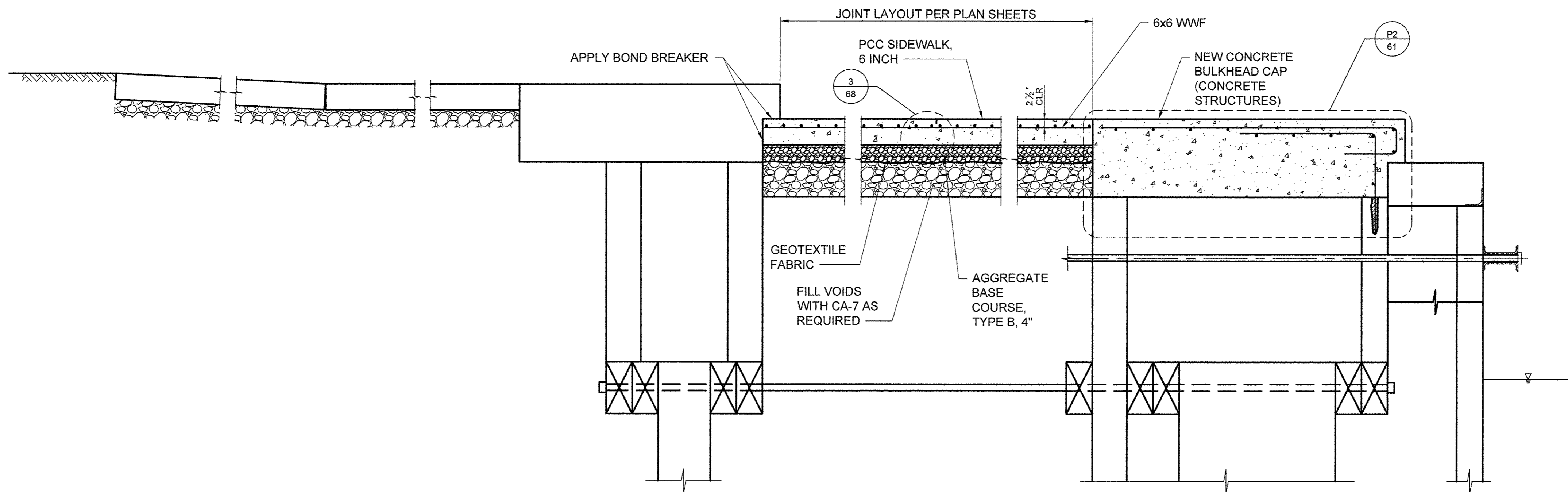

**I | PROPOSED TYPICAL SECTION**

STA. 32+92 TO STA. 33+30  
STA. 39+40 TO STA. 39+60

USER NAME =	DESIGNED JA	REVISED -
	DRAWN LK	REVISED -
PLOT SCALE =	CHECKED JA	REVISED -
PLOT DATE =	DATE 03/27/17	REVISED -

**STATE OF ILLINOIS  
DEPARTMENT OF TRANSPORTATION**

TYPICAL SECTIONS

SCALE: 3/4" = 1'-0" SHEET 9 OF 9 SHEETS STA. TO STA.

SECTION	COUNTY	TOTAL SHEETS	SHEET NO.
15-P4019-08-BT	COOK	69	12
		CONTRACT NO. 61D74	
ILLINOIS FED. AID PROJECT			



# ALIGNMENT AND SURVEY CONTROL

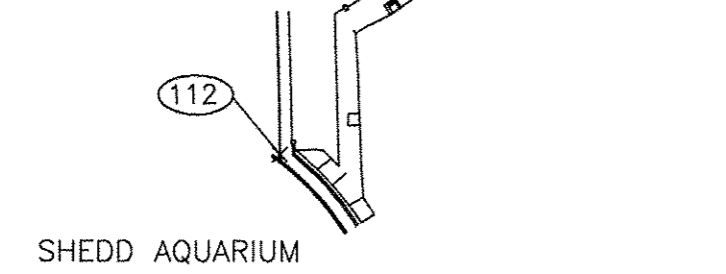
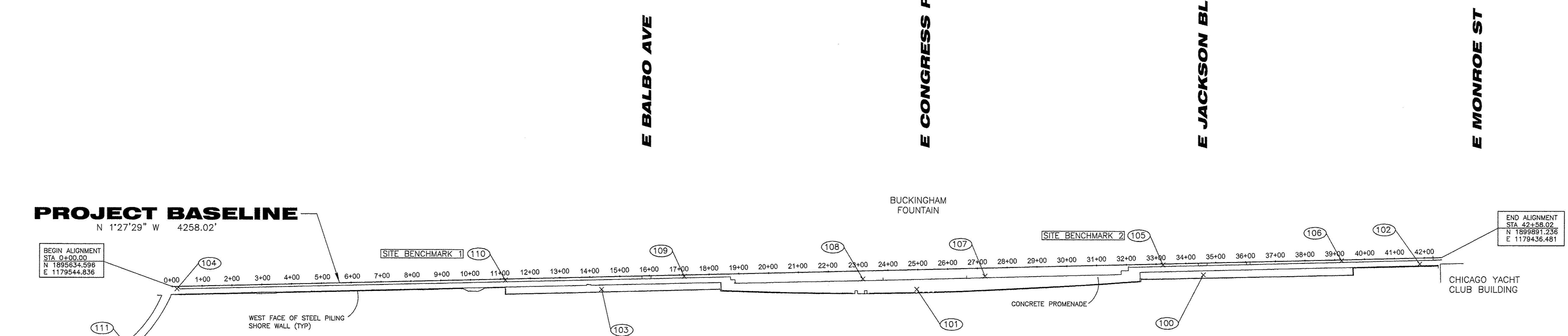

POINT	NORTHING	EASTING	STATION
131	1895634.596	1179544.836	0+00.00
132	1895734.563	1179542.291	1+00.00
133	1895834.531	1179539.746	2+00.00
134	1895934.499	1179537.202	3+00.00
135	1896034.466	1179534.657	4+00.00
136	1896134.434	1179532.112	5+00.00
137	1896234.402	1179529.568	6+00.00
138	1896334.369	1179527.023	7+00.00
139	1896434.337	1179524.478	8+00.00
140	1896534.304	1179521.933	9+00.00
141	1896634.272	1179519.389	10+00.00
142	1896734.240	1179516.844	11+00.00
143	1896834.207	1179514.299	12+00.00
144	1896934.175	1179511.755	13+00.00
145	1897034.143	1179509.210	14+00.00
146	1897134.110	1179506.665	15+00.00
147	1897234.078	1179504.120	16+00.00
148	1897334.045	1179501.576	17+00.00
149	1897434.013	1179499.031	18+00.00
150	1897533.981	1179496.486	19+00.00
151	1897633.948	1179493.942	20+00.00
152	1897733.916	1179491.397	21+00.00
153	1897833.883	1179488.852	22+00.00
154	1897933.851	1179486.307	23+00.00
155	1898033.819	1179483.763	24+00.00
156	1898133.786	1179481.218	25+00.00
157	1898233.754	1179478.673	26+00.00
158	1898333.722	1179476.129	27+00.00
159	1898433.689	1179473.584	28+00.00
160	1898533.657	1179471.039	29+00.00
161	1898633.624	1179468.494	30+00.00
162	1898733.592	1179465.950	31+00.00
163	1898833.560	1179463.405	32+00.00
164	1898933.527	1179460.860	33+00.00
165	1899033.495	1179458.316	34+00.00
166	1899133.462	1179455.771	35+00.00
167	1899233.430	1179453.226	36+00.00
168	1899333.398	1179450.681	37+00.00
169	1899433.365	1179448.137	38+00.00
170	1899533.333	1179445.592	39+00.00
171	1899633.301	1179443.047	40+00.00
172	1899733.268	1179440.503	41+00.00
173	1899833.236	1179437.958	42+00.00
174	1899933.204	1179435.413	42+58.02

**LAKE MICHIGAN**

**DATUM NOTE:**  
PROJECT VERTICAL DATUM IS CHICAGO CITY DATUM (CCD)

**BENCHMARK NOTES:**  
PROJECT BENCHMARKS (CITY OF CHICAGO STANDARD):  
B.M. 4366:  
S. WABASH AVE & E. MONROE ST  
ABOUT ON THE NORTH LINE OF E. MONROE ST.  
ABOUT ON THE WEST LINE OF S. WABASH AVE.

LOCAL SITE BENCHMARK 1:  
TOP OF NORTHEAST BOLT OF LIGHT POLE BASE, 3RD LIGHT POLE ON PROMENADE SOUTH OF BALBO STREET.  
(SURVEY CONTROL POINT #110)  
ELEV. = 6.25 CCD

LOCAL SITE BENCHMARK 2:  
TOP OF NORTHEAST BOLT OF LIGHT POLE BASE, 1ST LIGHT POLE ON PROMENADE SOUTH OF JACKSON BLVD.  
(SURVEY CONTROL POINT #105)  
ELEV. = 5.90 CCD

MARK CUT ON SOUTH-EAST CORNER OF POLISHED GRANITE BASE AT THE SOUTH-EAST CORNER OF THE CARSON PIRIE SCOTT BLDG., MARK IS 1.25' ABOVE SIDEWALK.  
ELEV. = 16.132 CCD

B.M. 5675:  
E. JACKSON BLVD & S. WABASH AVE  
ABOUT 128 FEET NORTH OF THE NORTH LINE OF E. JACKSON BLVD. ABOUT 1 FOOT WEST OF THE WEST LINE OF S. WABASH AVE.  
MARK CUT ON TOP OF STONE LEDGE ON THE NORTH SIDE OF ENTRANCE TO MULTIPLE STORY BRICK BUILDING. (#228 s. WABASH AVE.)  
ELEV. = 16.018 CCD

**BEARINGS AND COORDINATES SHOWN HEREON REFERENCE THE ILLINOIS STATE PLANE COORDINATE SYSTEM, EAST ZONE, NORTH AMERICAN DATUM OF 1983.**

POINT NUMBER	NORTHING	EASTING	ELEVATION	STATION	OFFSET	DESCRIPTION
100	1899091.832	1179496.765	3.15	34+57.34	39.92' RT	SET CROSS IN CONC PROMENADE ± 15' W OF SHOREWALL, CL JACKSON BLVD
101	1898130.793	1179547.605	5.28	24+95.32	66.29' RT	SET CROSS IN CONC PROMENADE ± 15' W OF SHOREWALL, CL BUCKINGHAM FOUNTAIN
102	1899818.154	1179458.612	4.81	41+84.40	20.26' RT	SET CROSS IN CONC PROMENADE ± 8' W OF SHOREWALL, ± 70' S OF YACHT CLUB BLDG
103	1897074.057	1179550.355	3.21	14+38.85	42.15' RT	SET CROSS IN CONC PROMENADE ± 12' W OF SHOREWALL, ± 75' S OF BALBO AVE
104	1895650.449	1179552.032	5.22	0+15.66	7.60' RT	SET CROSS IN CONC PROMENADE ± 18.4' W OF SHOREWALL
105	1899956.808	1179463.302	5.90	33+23.21	3.03' RT	SET CROSS ON NE BOLT OF 1ST LIGHT POLE BASE S OF JACKSON BLVD (SITE BENCHMARK 2)
106	1899556.206	1179447.838	5.78	39+22.81	2.83' RT	SET CROSS ON NE BOLT OF 2ND LIGHT POLE BASE S OF YACHT CLUB BLDG
107	1898359.006	1179502.435	6.43	27+24.61	26.94' RT	SET CROSS ON NE BOLT OF 1ST LIGHT POLE BASE N OF BUCKINGHAM FOUNTAIN
108	1897949.925	1179512.984	6.30	23+15.39	27.08' RT	SET CROSS ON NE BOLT OF 2ND LIGHT POLE BASE S OF BUCKINGHAM FOUNTAIN
109	1897350.835	1179505.525	6.03	17+16.68	4.38' RT	SET CROSS ON NE BOLT OF 1ST LIGHT POLE BASE N OF BALBO AVE
110	1896751.140	1179519.808	6.25	11+16.82	3.49' RT	SET CROSS ON NE BOLT OF 3RD LIGHT POLE BASE S OF BALBO AVE (SITE BENCHMARK 1)
111	1895480.097	1179739.296	5.13	S OF BASELINE		SET CROSS IN CONC PROMENADE ± 25' S'LY OF SHOREWALL
112	1895340.308	1179933.263	12.70	S OF BASELINE		SET CROSS IN CONC CURB ± 6' W OF W FACE OF CONC WALL AT W END OF SHEDD AQUARIUM

1/9/2017

File name: \\USCHG1F5001\PROJECTS\15900\_00\WORK\15900\_CAD\00-SHEETS\S\MAIN PROMENADE13\_ALIGNMENT\_TIES\_BENCHMARKS.DWG  
 Last saved by: ZEIPEND  
 Last Plotted: 2017-03-27  
 Project Management Initials: Designer: ND  
 Checked: JEA  
 Approved: TMR  
 ARCH D 24" x 36"

USER NAME =	DESIGNED JA	REVISED -	STATE OF ILLINOIS DEPARTMENT OF TRANSPORTATION	ALIGNMENT, TIES, AND BENCHMARKS	SECTION	COUNTY	TOTAL SHEETS	SHEET NO.
DRAWN LK	REVISED -	15-P4019-08-BT			COOK	69	13	
PLOT SCALE =	CHECKED JA	REVISED -			CONTRACT NO. 61D74			
PLOT DATE =	DATE 03/27/17	REVISED -			ILLINOIS FED. AID PROJECT			
				SCALE:	SHEET OF SHEETS	STA. TO STA.		

Filename: \\USCHG1FS001PRD00\PROJECTS\6048615900\_WORK\910\_CAD\20-SHEETS\S\MAIN PROMENADE14--MOT.DWG Last saved by: ZEIPEND Last Plotted: 2017-03-27 Project Management Initials: Designer: ND Checked: JEA Approved: TMR ARCH D 24" x 36"

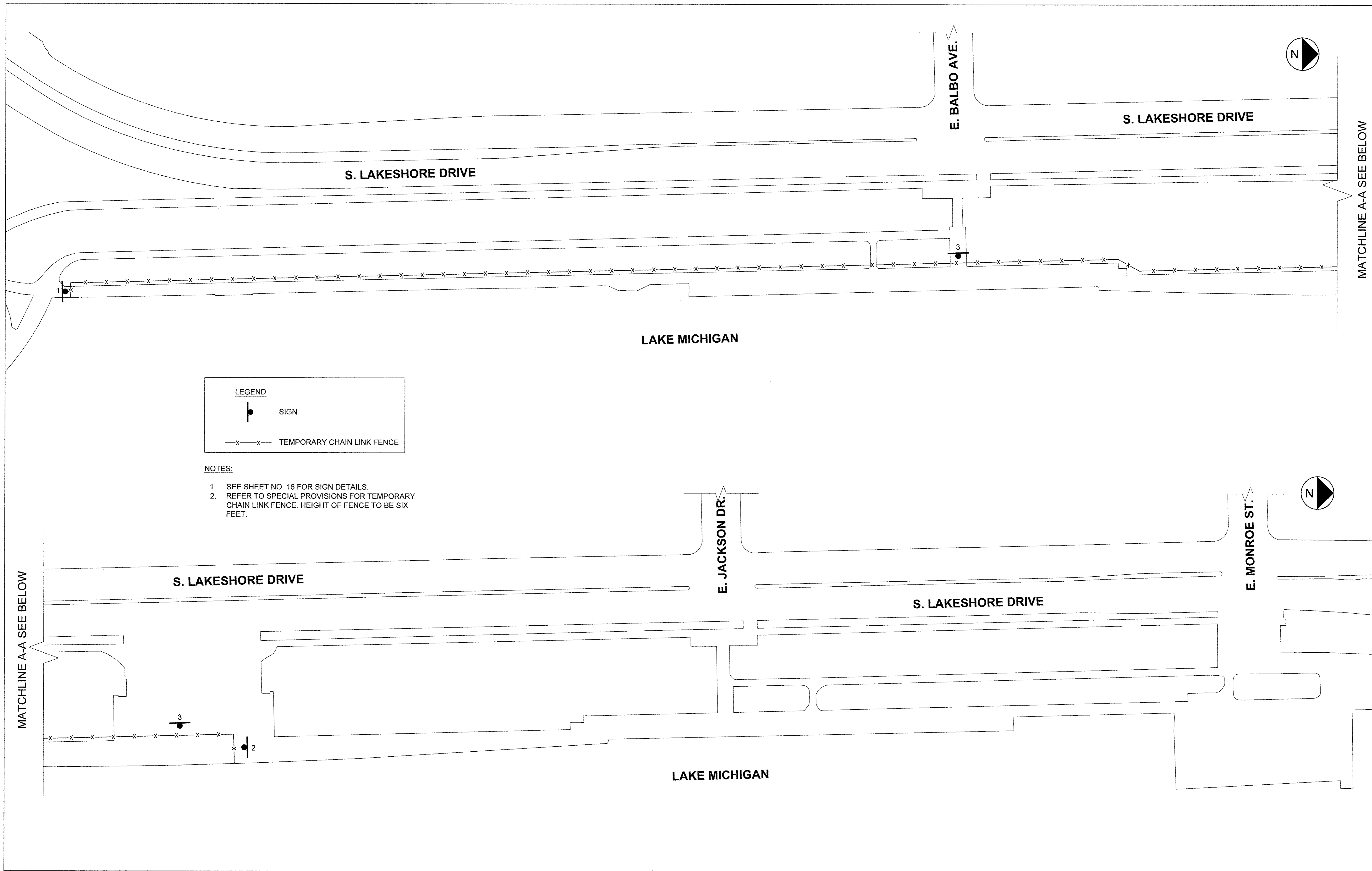

**LEGEND**

● SIGN

—x—x— TEMPORARY CHAIN LINK FENCE

- NOTES:**
1. SEE SHEET NO. 16 FOR SIGN DETAILS.
  2. REFER TO SPECIAL PROVISIONS FOR TEMPORARY CHAIN LINK FENCE. HEIGHT OF FENCE TO BE SIX FEET.

USER NAME =	DESIGNED JA	REVISED -
	DRAWN LK	REVISED -
PLOT SCALE =	CHECKED JA	REVISED -
PLOT DATE =	DATE 03/27/17	REVISED -

**STATE OF ILLINOIS  
DEPARTMENT OF TRANSPORTATION**

SCALE: AS NOTED		SHEET	OF	SHEETS	STA.	TO STA.
MAINTENANCE OF TRAFFIC - STAGE I						

SECTION	COUNTY	TOTAL SHEETS	SHEET NO.
15-P4019-08-BT	COOK	69	14
CONTRACT NO. 61D74			
ILLINOIS FED. AID PROJECT			

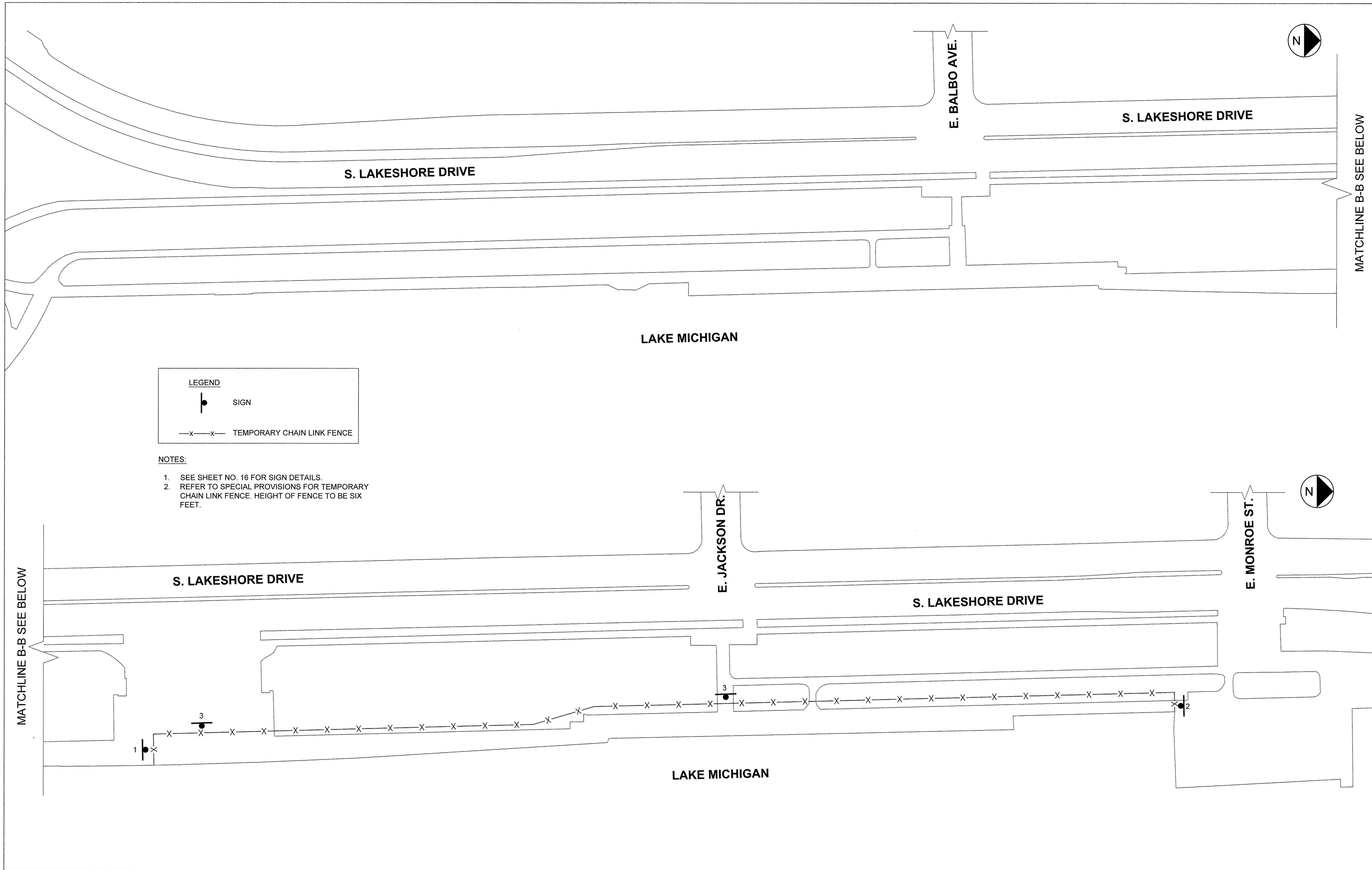

**LEGEND**

● SIGN

—X—X— TEMPORARY CHAIN LINK FENCE

- NOTES:**
1. SEE SHEET NO. 16 FOR SIGN DETAILS.
  2. REFER TO SPECIAL PROVISIONS FOR TEMPORARY CHAIN LINK FENCE. HEIGHT OF FENCE TO BE SIX FEET.

MATCHLINE B-B SEE BELOW

MATCHLINE B-B SEE BELOW

USER NAME =	DESIGNED JA	REVISED -
	DRAWN LK	REVISED -
PLOT SCALE =	CHECKED JA	REVISED -
PLOT DATE =	DATE 03/27/17	REVISED -

STATE OF ILLINOIS  
DEPARTMENT OF TRANSPORTATION

MAINTENANCE OF TRAFFIC - STAGE II

SCALE: AS NOTED SHEET OF SHEETS STA. TO STA.

SECTION	COUNTY	TOTAL SHEETS	SHEET NO.
15-P4019-08-BT	COOK	69	15
CONTRACT NO. 61D74			
ILLINOIS FED. AID PROJECT			



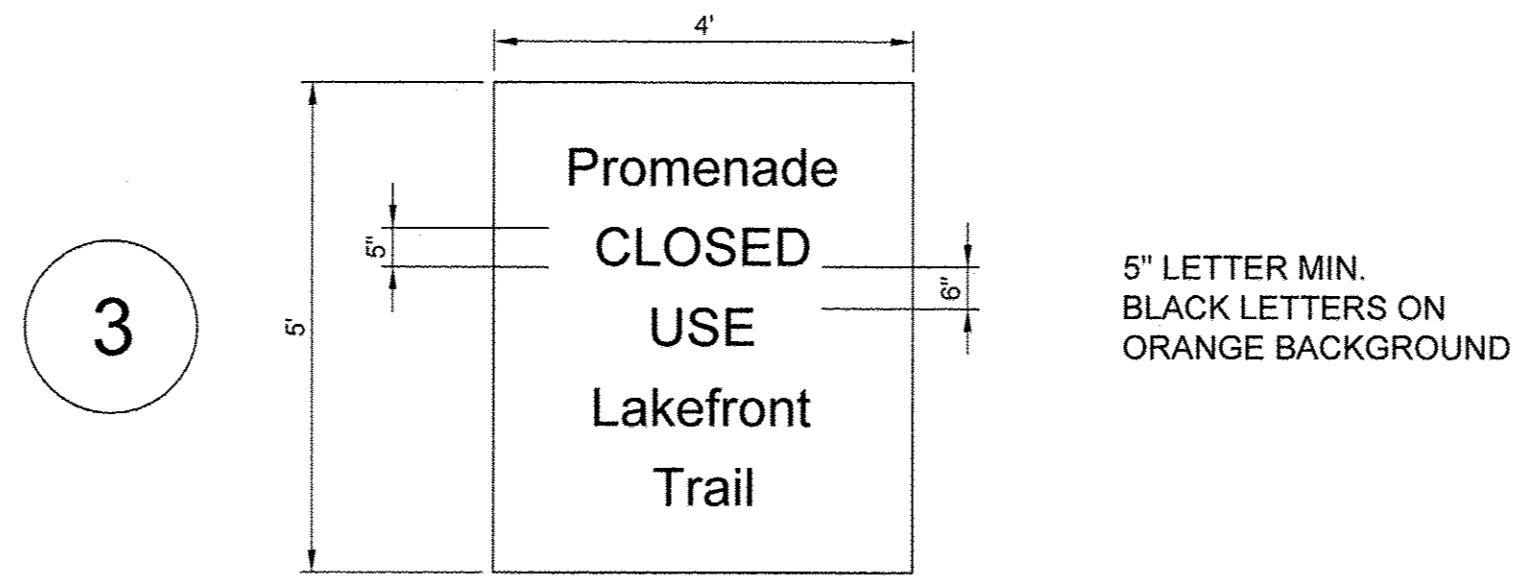
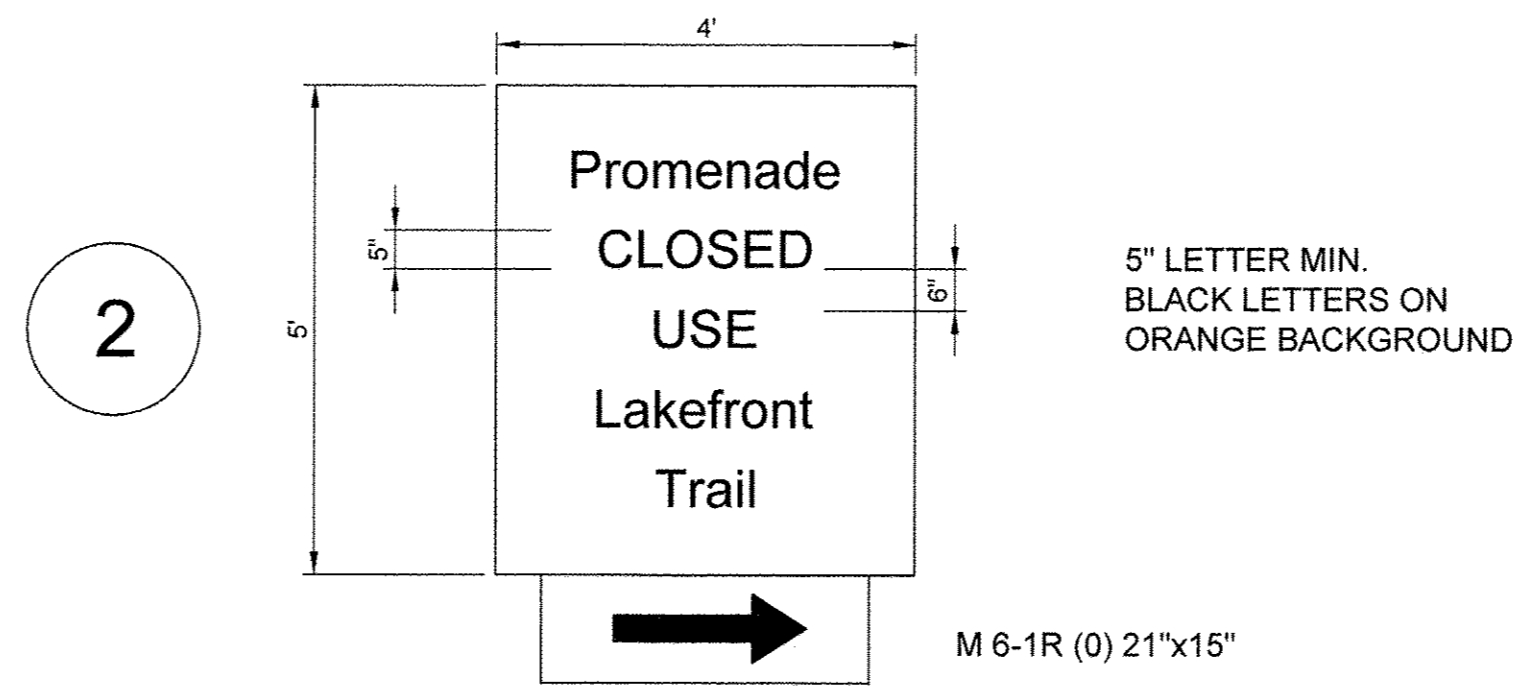
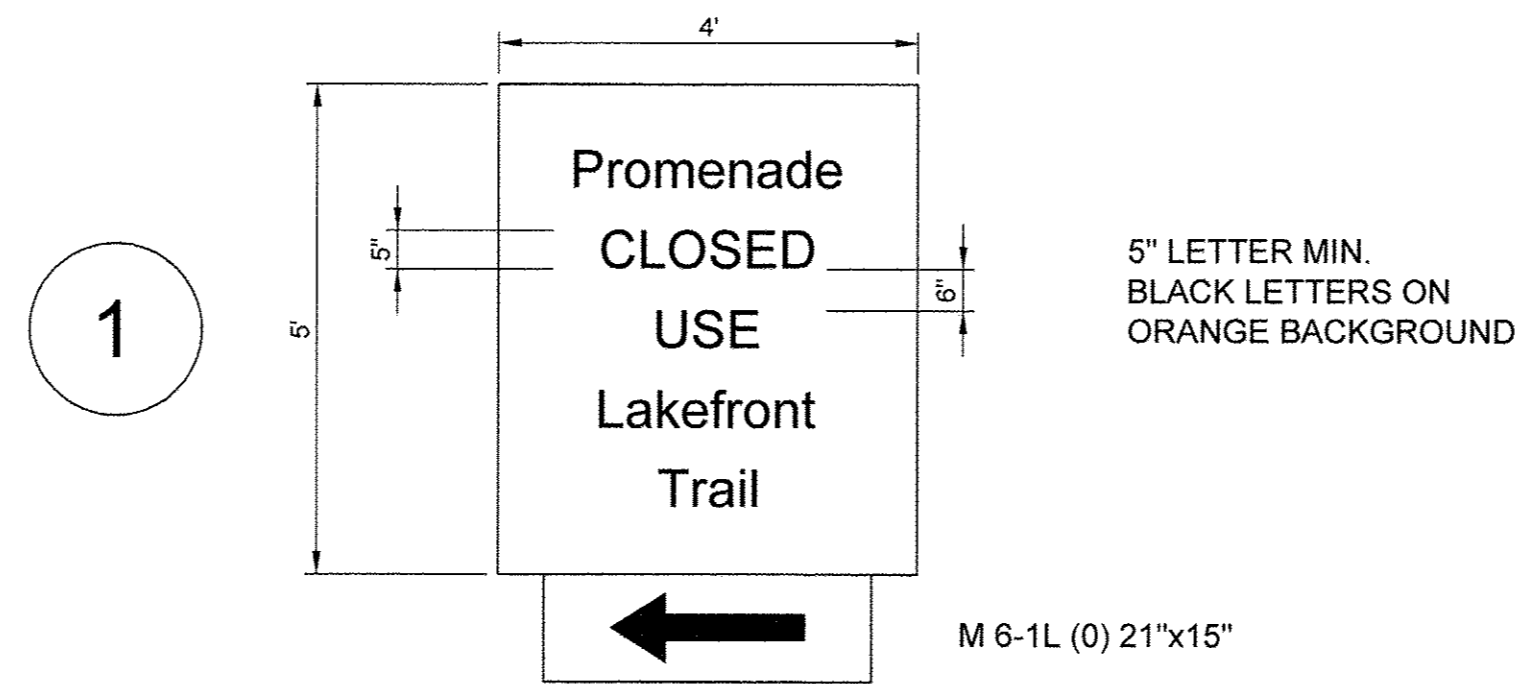

**NOTES:**

1. SIGNING SHALL BE PAID FOR AS TEMPORARY INFORMATION SIGNING.
2. FONT SHALL BE "CLEARVIEW" PER THE CURRENT MANUAL ON UNIFORM CONTROL OF TRAFFIC DEVICES (MUTCD).

USER NAME = PLOT SCALE = PLOT DATE =	DESIGNED JA	REVISED -	<b>STATE OF ILLINOIS DEPARTMENT OF TRANSPORTATION</b>	MAINTENANCE OF TRAFFIC - SIGNING		SECTION	COUNTY	TOTAL SHEETS	SHEET NO.
	DRAWN LK	REVISED -				15-P4019-08-BT	COOK	69	16
	CHECKED JA	REVISED -		SCALE: AS NOTED SHEET OF SHEETS STA. TO STA.		CONTRACT NO. 61D74			
	DATE 03/27/17	REVISED -		ILLINOIS FED. AID PROJECT					

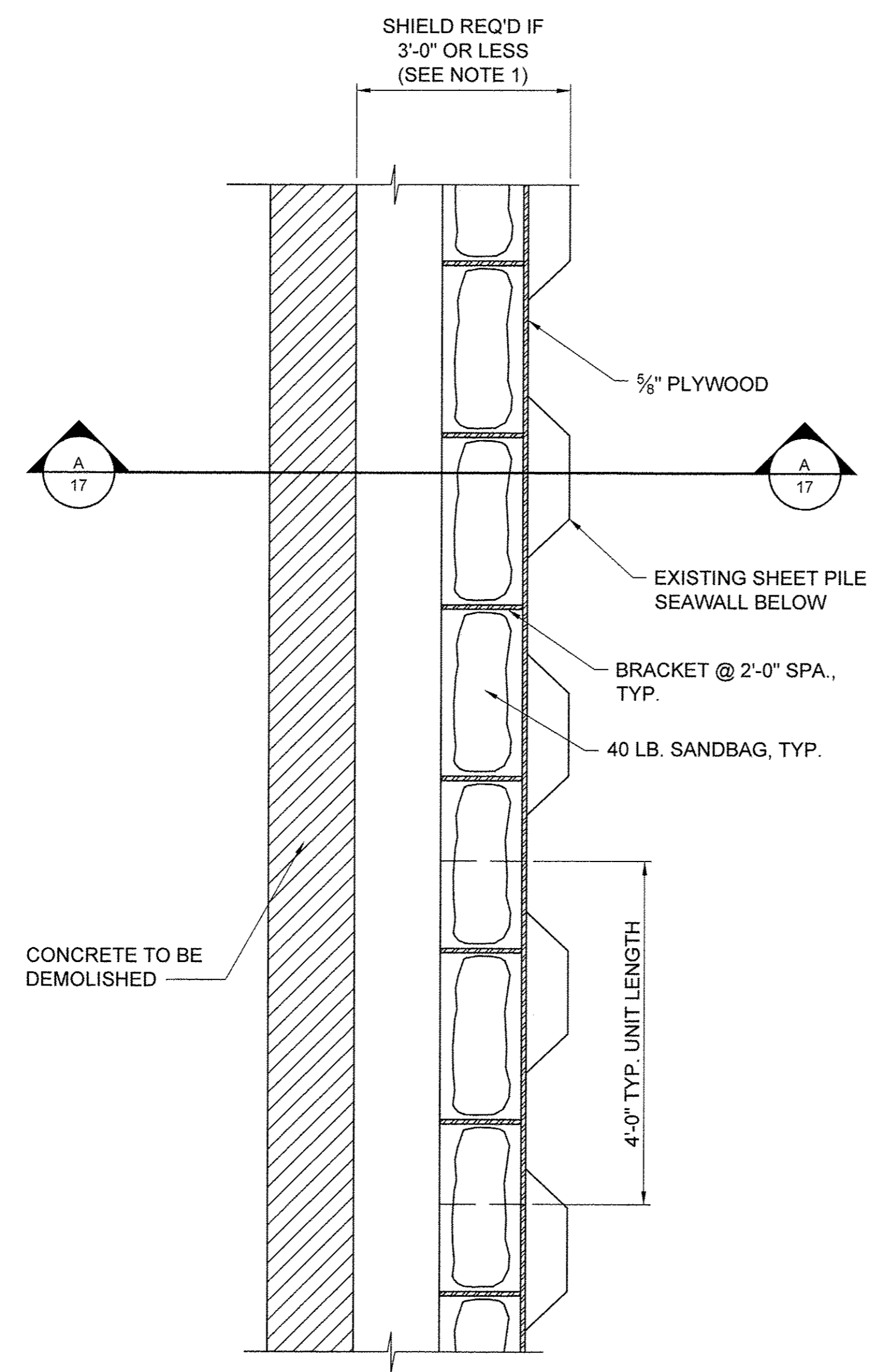

**PROTECTIVE SHIELD - PLAN**

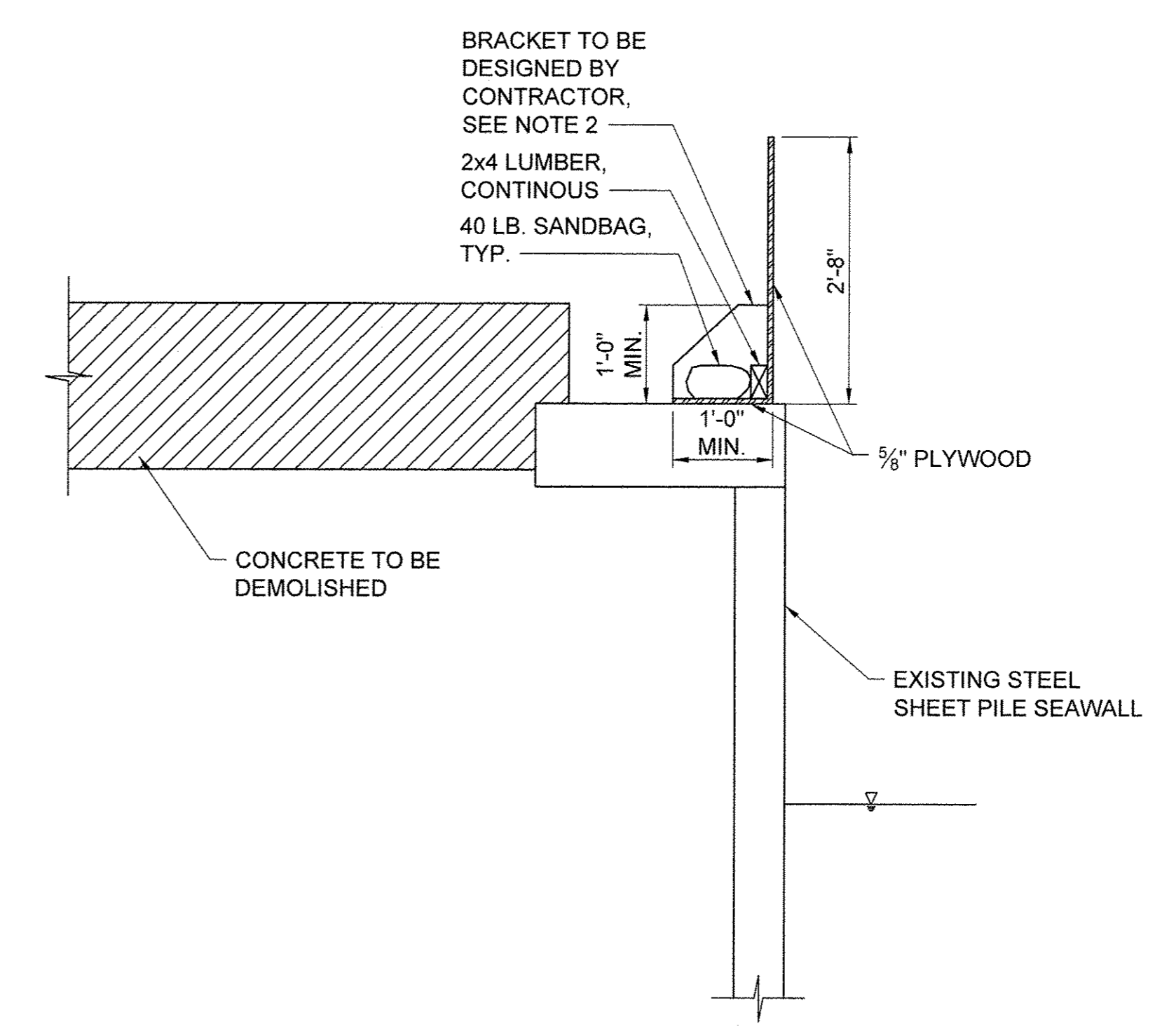

**SECTION A-A**

**NOTES:**

1. PROTECTIVE SHIELD IS REQUIRED WHEREVER CONCRETE IS TO BE DEMOLISHED WITHIN 3 FEET OF THE EXISTING SEAWALL. PROTECTIVE SHIELD SHALL BE IN PLACE DURING DEMOLITION ACTIVITIES. SHIELD SHALL EXTEND AT LEAST THREE FEET NORTH AND SOUTH OF THE LIMITS OF DEMOLITION ACTIVITIES.
2. BRACKET FOR PROTECTIVE SHIELD UNIT SHALL BE DESIGNED BY THE CONTRACTOR. THE CONTRACTOR SHALL SUBMIT A SKETCH OF THE PROTECTIVE SHIELD UNIT TO THE ENGINEER FOR APPROVAL PRIOR TO COMMENCEMENT OF WORK.
3. IF THUNDERSTORMS OR HIGH WINDS ARE FORECAST IN THE PROJECT VICINITY, THE SHIELD SHALL BE TAKEN DOWN.
4. SHIELD SHALL NOT BE LEFT IN PLACE OVER WEEKENDS OR HOLIDAYS.
5. SHIELD UNITS THAT ARE DAMAGED SHALL BE REPLACED PROMPTLY.
6. USE OF PROTECTIVE SHIELD MAY BE DISCONTINUED IF CONTRACTOR PROVES THAT THE SHIELD IS NOT NEEDED TO PREVENT DEMOLITION DEBRIS FROM FALLING INTO THE WATER. USE OF SHIELD MAY ONLY BE DISCONTINUED UPON RECEIPT OF WRITTEN APPROVAL FROM THE ENGINEER.

USER NAME =	DESIGNED JA	REVISED -
DRAWN LK	REVISED -	
PLOT SCALE =	CHECKED JA	REVISED -
PLOT DATE =	DATE 03/27/17	REVISED -

**STATE OF ILLINOIS**  
**DEPARTMENT OF TRANSPORTATION**

EROSION & SEDIMENT CONTROL PLAN

SCALE: 3/4" = 1'-0" SHEET OF SHEETS STA. TO STA.

SECTION	COUNTY	TOTAL SHEETS	SHEET NO.
15-P4019-08-BT	COOK	69	17
		CONTRACT NO. 61D74	
ILLINOIS FED. AID PROJECT			

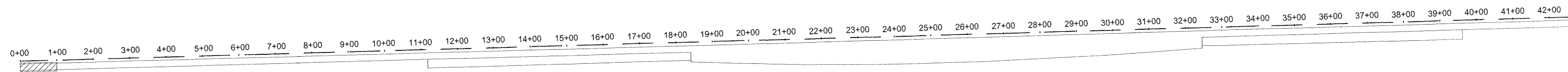

KEY PLAN

LEGEND

- CONCRETE REMOVE AND REPLACE
- LIGHT POLE
- EJ EXPANSION JOINT
- CJ CONSTRUCTION JOINT
- SJ SAWCUT JOINT
- LCJ LONGITUDINAL CONSTRUCTION JOINT

NOTES

1. ELEVATIONS IN GREY ARE EXISTING. BOLD ELEVATIONS ARE PROPOSED.
2. WHERE NEW CONCRETE ABUTS EXISTING TO REMAIN, MATCH EXISTING ELEVATION.
3. CONCRETE SHALL SLOPE EVENLY BETWEEN SHOWN PROPOSED ELEVATIONS, AND BETWEEN PROPOSED ELEVATIONS AND INTERFACES WITH EXISTING CONCRETE TO REMAIN.
4. SEE SHEET 68 FOR JOINT DETAILS. CONTROL JOINTS SHALL BE SAWCUT (SJ) UNLESS NOTED OTHERWISE.

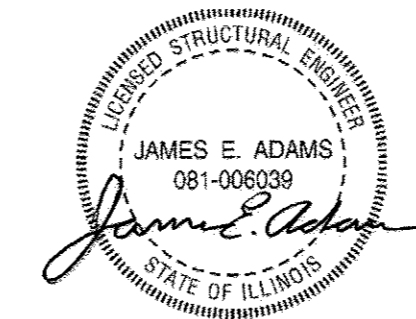

I CERTIFY TO THE BEST OF KNOWLEDGE, INFORMATION, AND BELIEF, THIS PROMENADE DESIGN IS STRUCTURALLY ADEQUATE. THE DESIGN IS AN ECONOMICAL ONE FOR THE STYLE OF STRUCTURE AND COMPLIES WITH REQUIREMENTS OF THE CURRENT AASHTO STANDARD SPECIFICATIONS FOR HIGHWAY BRIDGES.

DATE: 04/11/17

DATE OF LICENSE EXPIRATION: 11/30/18

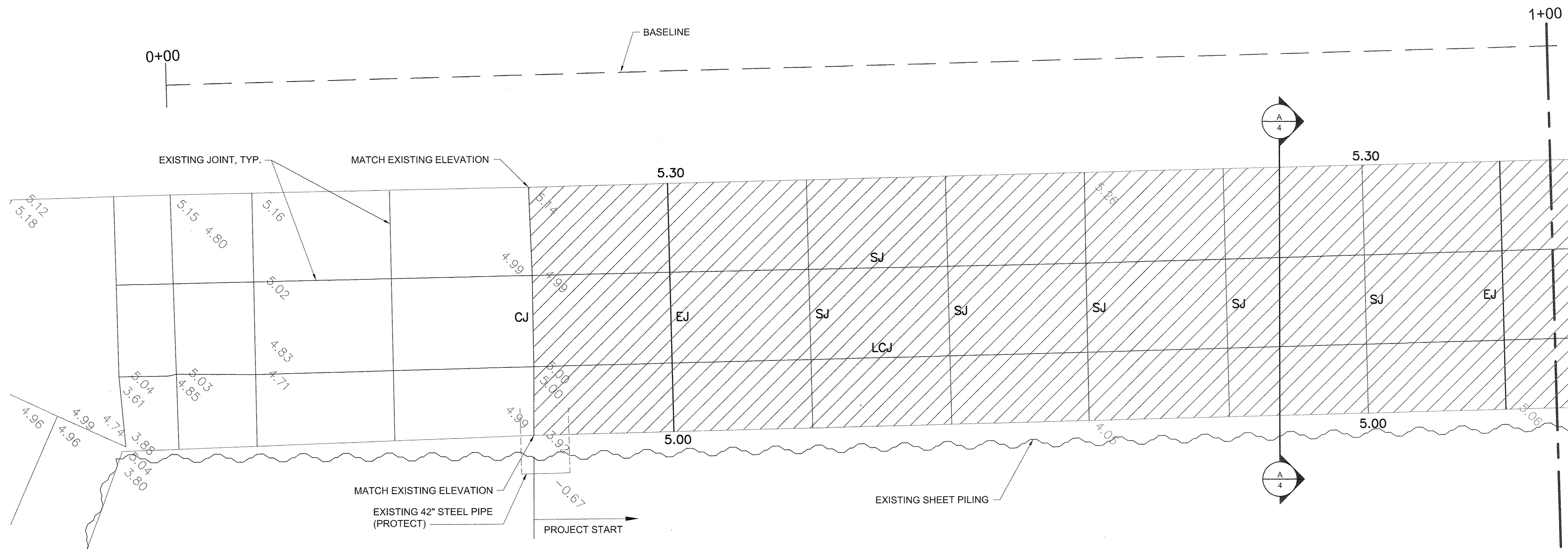
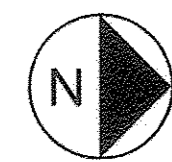

USER NAME =	DESIGNED JA	REVISED -
DRAWN LK	REVISED -	
PLOT SCALE =	CHECKED JA	REVISED -
PLOT DATE =	DATE 03/27/17	REVISED -

**STATE OF ILLINOIS  
DEPARTMENT OF TRANSPORTATION**



SCALE: 1/4" = 1'-0"	SHEET 1 OF 43 SHEETS	STA. 0+00 TO STA. 1+00	
PROMENADE PLANS		SECTION 15-P4019-08-BT	COUNTY COOK
		TOTAL SHEETS 69	SHEET NO. 18
		CONTRACT NO. 61D74	
ILLINOIS FED. AID PROJECT			

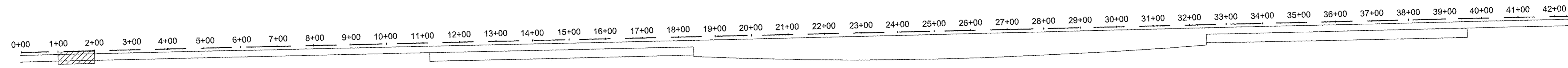

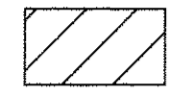

KEY PLAN

**LEGEND**

	CONCRETE REMOVE AND REPLACE
	LIGHT POLE
EJ	EXPANSION JOINT
CJ	CONSTRUCTION JOINT
SJ	SAWCUT JOINT
LCJ	LONGITUDINAL CONSTRUCTION JOINT

- NOTES**
1. ELEVATIONS IN GREY ARE EXISTING. BOLD ELEVATIONS ARE PROPOSED.
  2. WHERE NEW CONCRETE ABUTS EXISTING TO REMAIN, MATCH EXISTING ELEVATION.
  3. CONCRETE SHALL SLOPE EVENLY BETWEEN SHOWN PROPOSED ELEVATIONS, AND BETWEEN PROPOSED ELEVATIONS AND INTERFACES WITH EXISTING CONCRETE TO REMAIN.
  4. SEE SHEET 68 FOR JOINT DETAILS. CONTROL JOINTS SHALL BE SAWCUT (SJ) UNLESS NOTED OTHERWISE.

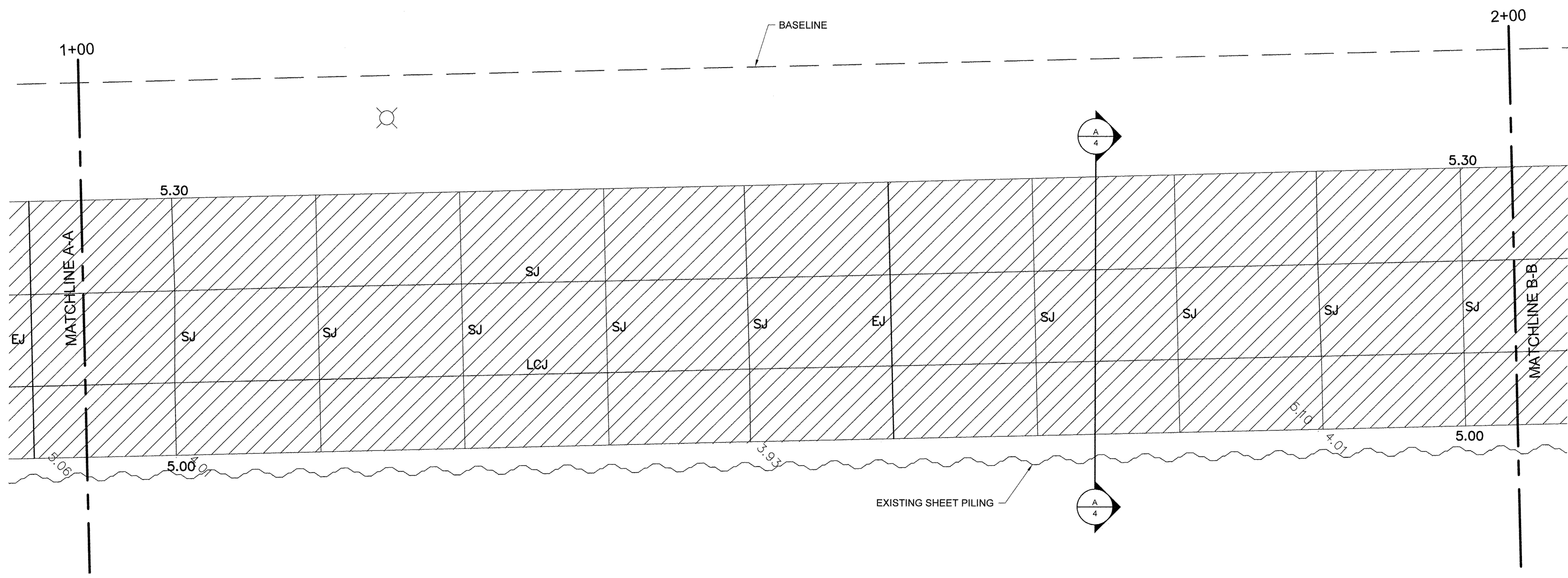
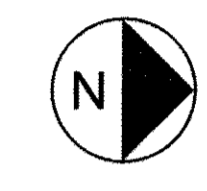

USER NAME =	DESIGNED JA	REVISED -
DRAWN LK	REVISED -	
PLOT SCALE =	CHECKED JA	REVISED -
PLOT DATE =	DATE 03/27/17	REVISED -

STATE OF ILLINOIS  
DEPARTMENT OF TRANSPORTATION

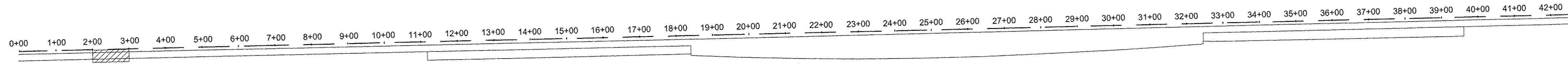

PROMENADE PLANS		
SCALE: 1/4" = 1'-0"	SHEET 2 OF 43 SHEETS	STA. 1+00 TO STA. 2+00

SECTION	COUNTY	TOTAL SHEETS	SHEET NO.
15-P4019-08-BT	COOK	69	19
		CONTRACT NO. 61D74	
ILLINOIS FED. AID PROJECT			



KEY PLAN

**LEGEND**

	CONCRETE REMOVE AND REPLACE
	LIGHT POLE
EJ	EXPANSION JOINT
CJ	CONSTRUCTION JOINT
SJ	SAWCUT JOINT
LCJ	LONGITUDINAL CONSTRUCTION JOINT

- NOTES**
- ELEVATIONS IN GREY ARE EXISTING. BOLD ELEVATIONS ARE PROPOSED.
  - WHERE NEW CONCRETE ABUTS EXISTING TO REMAIN, MATCH EXISTING ELEVATION.
  - CONCRETE SHALL SLOPE EVENLY BETWEEN SHOWN PROPOSED ELEVATIONS, AND BETWEEN PROPOSED ELEVATIONS AND INTERFACES WITH EXISTING CONCRETE TO REMAIN.
  - SEE SHEET 68 FOR JOINT DETAILS. CONTROL JOINTS SHALL BE SAWCUT (SJ) UNLESS NOTED OTHERWISE.

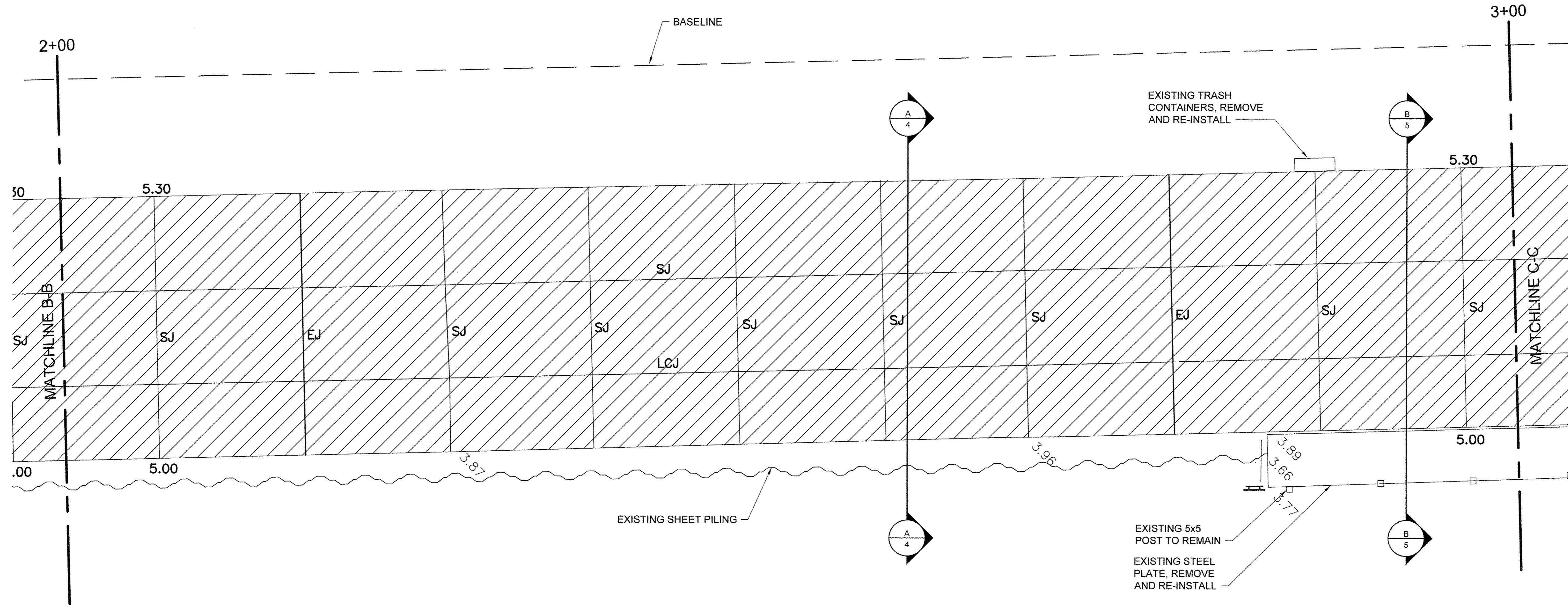
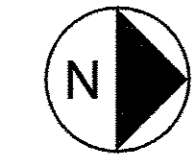

USER NAME =	DESIGNED JA	REVISED -
DRAWN LK	REVISED -	
PLOT SCALE =	CHECKED JA	REVISED -
PLOT DATE =	DATE 03/27/17	REVISED -

**STATE OF ILLINOIS  
DEPARTMENT OF TRANSPORTATION**

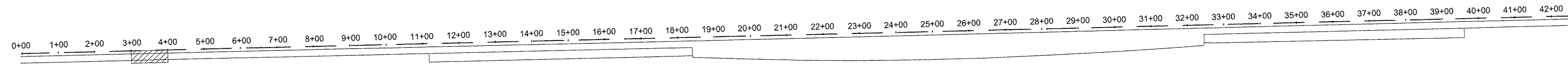

PROMENADE PLANS  
 SCALE: 3/4" = 1'-0"    SHEET 3 OF 43 SHEETS    STA. 2+00 TO STA. 3+00

SECTION	COUNTY	TOTAL SHEETS	SHEET NO.
15-P4019-08-BT	COOK	69	20
CONTRACT NO. 61D74		ILLINOIS FED. AID PROJECT	



**KEY PLAN**

**LEGEND**

	CONCRETE REMOVE AND REPLACE
	LIGHT POLE
EJ	EXPANSION JOINT
CJ	CONSTRUCTION JOINT
SJ	SAWCUT JOINT
LCJ	LONGITUDINAL CONSTRUCTION JOINT

- NOTES**
- ELEVATIONS IN GREY ARE EXISTING. BOLD ELEVATIONS ARE PROPOSED.
  - WHERE NEW CONCRETE ABUTS EXISTING TO REMAIN, MATCH EXISTING ELEVATION.
  - CONCRETE SHALL SLOPE EVENLY BETWEEN SHOWN PROPOSED ELEVATIONS, AND BETWEEN PROPOSED ELEVATIONS AND INTERFACES WITH EXISTING CONCRETE TO REMAIN.
  - SEE SHEET 68 FOR JOINT DETAILS. CONTROL JOINTS SHALL BE SAWCUT (SJ) UNLESS NOTED OTHERWISE.

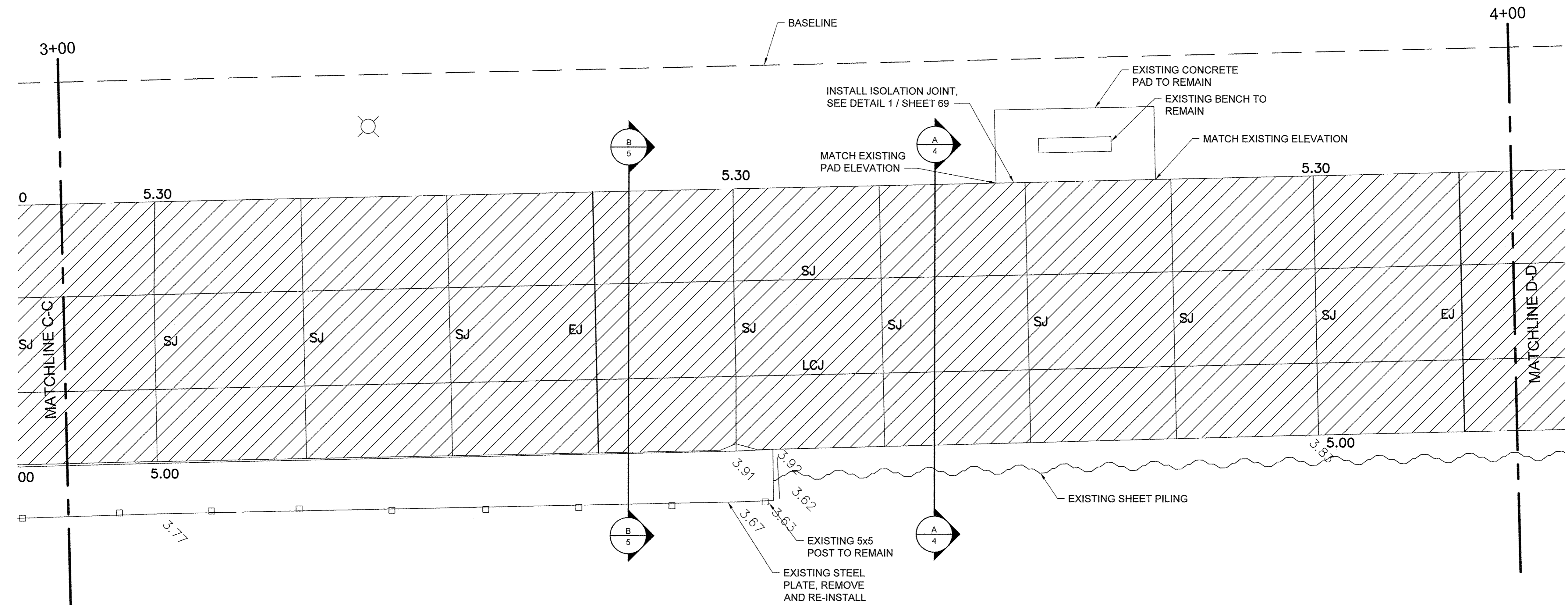
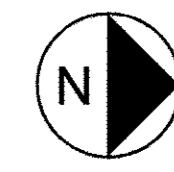

USER NAME =	DESIGNED JA	REVISED -
DRAWN LK	CHECKED JA	REVISED -
PLOT SCALE =	DATE 03/27/17	REVISED -
PLOT DATE =		

**STATE OF ILLINOIS  
DEPARTMENT OF TRANSPORTATION**

PROMENADE PLANS



SCALE: 1/4" = 1'-0"    SHEET 4 OF 43 SHEETS    STA. 3+00 TO STA. 4+00

SECTION	COUNTY	TOTAL SHEETS	SHEET NO.
15-P4019-08-BT	COOK	69	21
CONTRACT NO. 61D74		ILLINOIS FED. AID PROJECT	

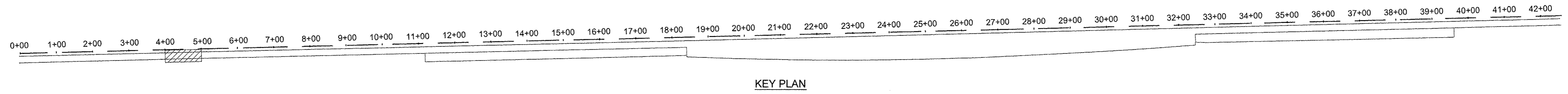

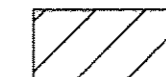

**LEGEND**

-  CONCRETE REMOVE AND REPLACE
-  LIGHT POLE
- EJ EXPANSION JOINT
- CJ CONSTRUCTION JOINT
- SJ SAWCUT JOINT
- LCJ LONGITUDINAL CONSTRUCTION JOINT

**NOTES**

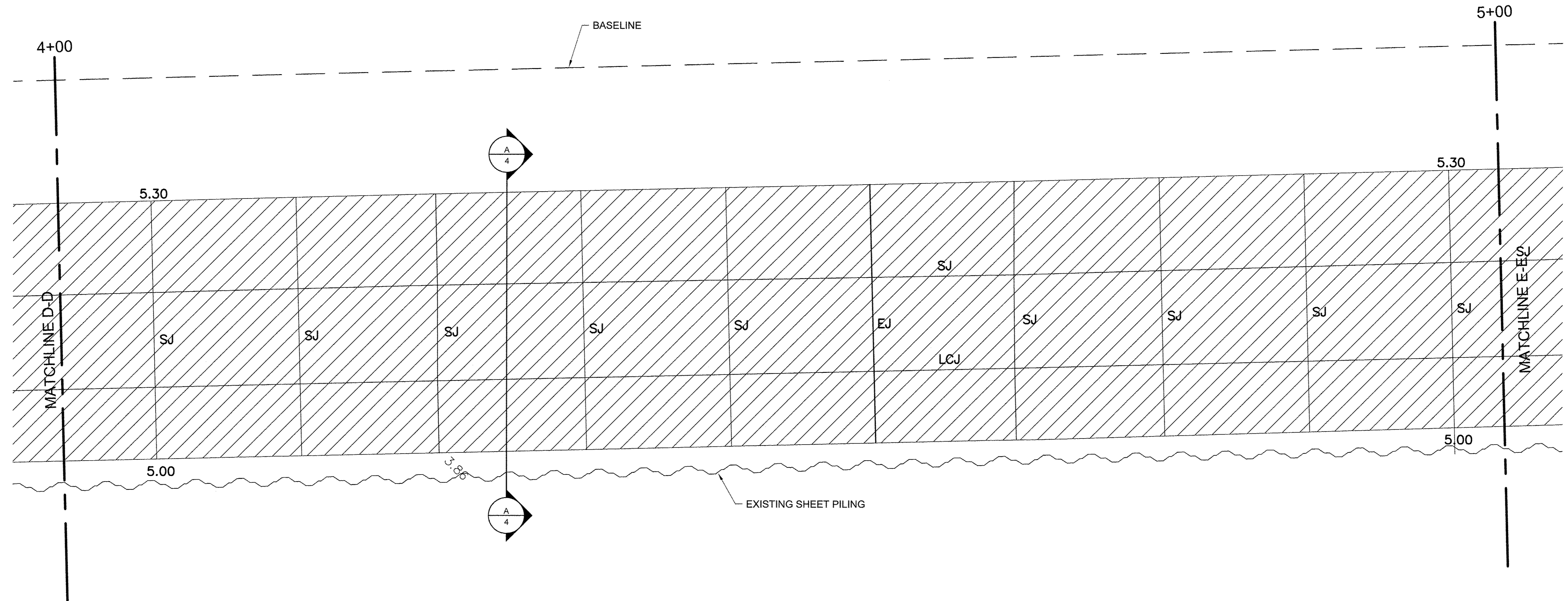

1. ELEVATIONS IN GREY ARE EXISTING. BOLD ELEVATIONS ARE PROPOSED.
2. WHERE NEW CONCRETE ABUTS EXISTING TO REMAIN, MATCH EXISTING ELEVATION.
3. CONCRETE SHALL SLOPE EVENLY BETWEEN SHOWN PROPOSED ELEVATIONS, AND BETWEEN PROPOSED ELEVATIONS AND INTERFACES WITH EXISTING CONCRETE TO REMAIN.
4. SEE SHEET 68 FOR JOINT DETAILS. CONTROL JOINTS SHALL BE SAWCUT (SJ) UNLESS NOTED OTHERWISE.

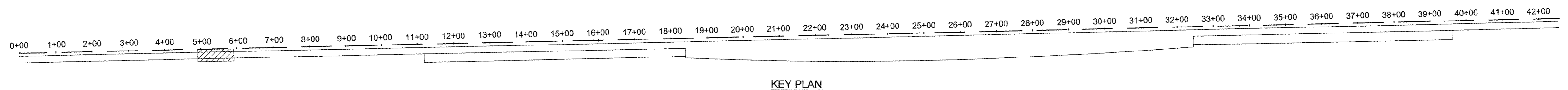

USER NAME = DRAWN LK CHECKED JA PLOT SCALE = PLOT DATE =	DESIGNED JA	REVISED -	STATE OF ILLINOIS DEPARTMENT OF TRANSPORTATION	PROMENADE PLANS		SECTION	COUNTY	TOTAL SHEETS	SHEET NO.	
	DATE 03/27/17	REVISED -				15-P4019-08-BT	COOK	69	22	
				SCALE: 1/4" = 1'-0" SHEET 5 OF 43 SHEETS STA. 4+00 TO STA. 5+00		CONTRACT NO. 61D74				
				ILLINOIS FED. AID PROJECT						



**LEGEND**

	CONCRETE REMOVE AND REPLACE
	LIGHT POLE
EJ	EXPANSION JOINT
CJ	CONSTRUCTION JOINT
SJ	SAWCUT JOINT
LCJ	LONGITUDINAL CONSTRUCTION JOINT

- NOTES**
- ELEVATIONS IN GREY ARE EXISTING. BOLD ELEVATIONS ARE PROPOSED.
  - WHERE NEW CONCRETE ABUTS EXISTING TO REMAIN, MATCH EXISTING ELEVATION.
  - CONCRETE SHALL SLOPE EVENLY BETWEEN SHOWN PROPOSED ELEVATIONS, AND BETWEEN PROPOSED ELEVATIONS AND INTERFACES WITH EXISTING CONCRETE TO REMAIN.
  - SEE SHEET 68 FOR JOINT DETAILS. CONTROL JOINTS SHALL BE SAWCUT (SJ) UNLESS NOTED OTHERWISE.
  - SEE SIDEWALK REPAIR DETAILS SHEET 63.

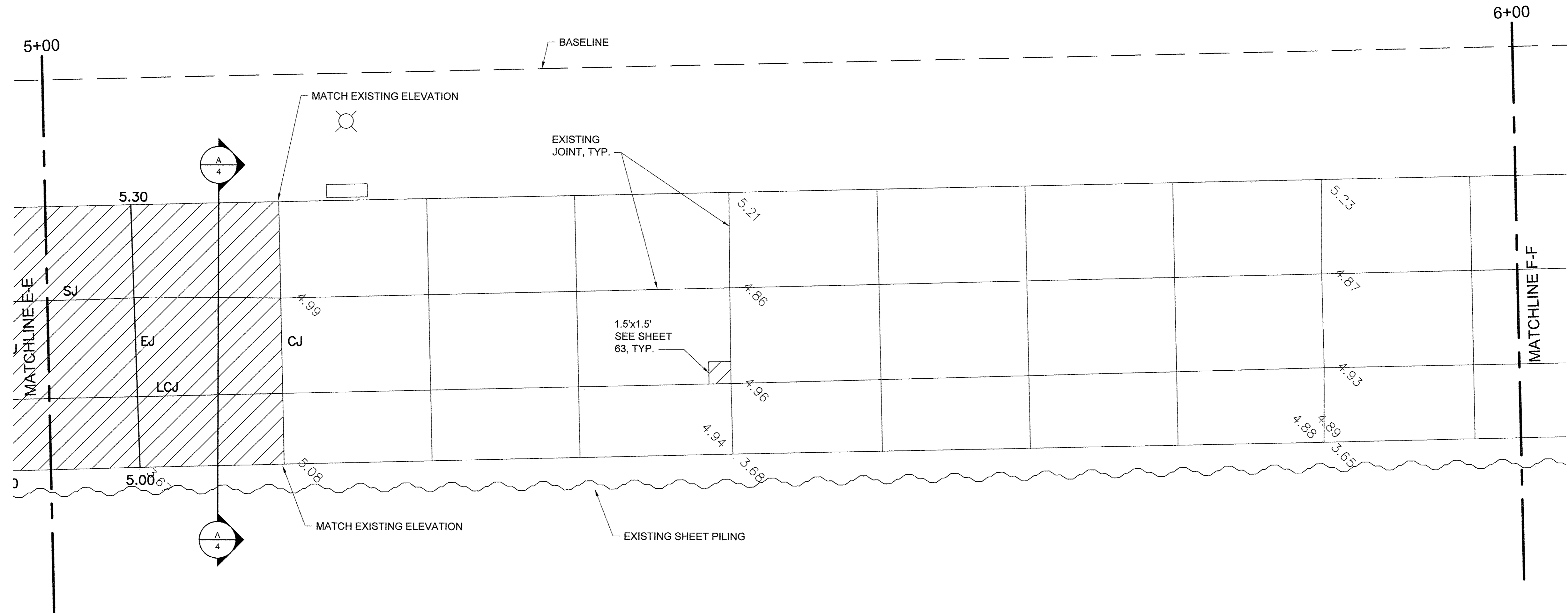
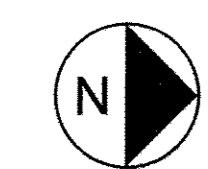

USER NAME =	DESIGNED JA	REVISED -
	DRAWN LK	REVISED -
PLOT SCALE =	CHECKED JA	REVISED -
PLOT DATE =	DATE 03/27/17	REVISED -

**STATE OF ILLINOIS**  
**DEPARTMENT OF TRANSPORTATION**

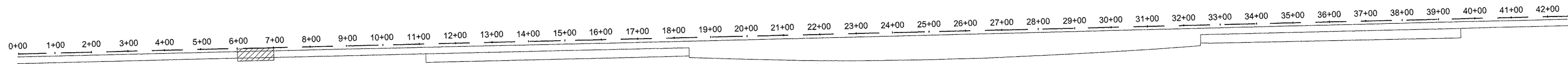

PROMENADE PLANS	
SCALE: 1/4" = 1'-0"	SHEET 6 OF 43 SHEETS
STA. 5+00	TO STA. 6+00

SECTION	COUNTY	TOTAL SHEETS	SHEET NO.
15-P4019-08-BT	COOK	69	23
CONTRACT NO. 61D74			
ILLINOIS FED. AID PROJECT			



KEY PLAN

LEGEND

-  CONCRETE REMOVE AND REPLACE
-  LIGHT POLE
- EJ EXPANSION JOINT
- CJ CONSTRUCTION JOINT
- SJ SAWCUT JOINT
- LCJ LONGITUDINAL CONSTRUCTION JOINT

NOTES

1. ELEVATIONS IN GREY ARE EXISTING. BOLD ELEVATIONS ARE PROPOSED.
2. WHERE NEW CONCRETE ABUTS EXISTING TO REMAIN, MATCH EXISTING ELEVATION.
3. CONCRETE SHALL SLOPE EVENLY BETWEEN SHOWN PROPOSED ELEVATIONS, AND BETWEEN PROPOSED ELEVATIONS AND INTERFACES WITH EXISTING CONCRETE TO REMAIN.
4. SEE SHEET 68 FOR JOINT DETAILS. CONTROL JOINTS SHALL BE SAWCUT (SJ) UNLESS NOTED OTHERWISE.

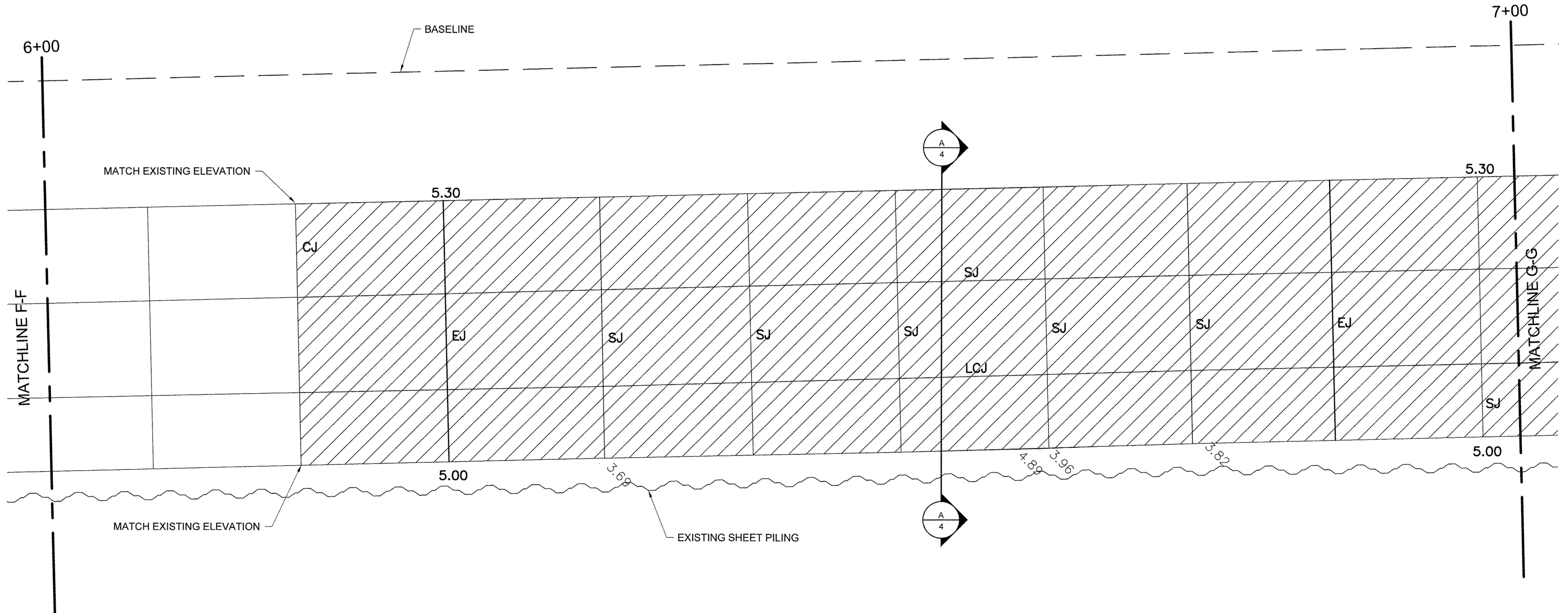
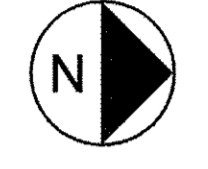

USER NAME =	DESIGNED JA	REVISED -
DRAWN LK	REVISED -	
PLOT SCALE =	CHECKED JA	REVISED -
PLOT DATE =	DATE 03/27/17	REVISED -

STATE OF ILLINOIS  
DEPARTMENT OF TRANSPORTATION

PROMENADE PLANS  
SCALE: 1/4" = 1'-0" SHEET 7 OF 43 SHEETS STA. 6+00 TO STA. 7+00

SECTION	COUNTY	TOTAL SHEETS	SHEET NO.
15-P4019-08-BT	COOK	69	24
		CONTRACT NO. 61D74	
ILLINOIS FED. AID PROJECT			



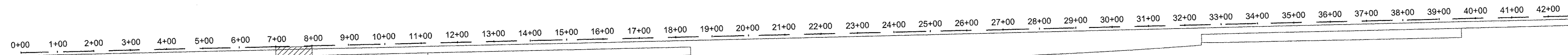

KEY PLAN

**LEGEND**

	CONCRETE REMOVE AND REPLACE
	LIGHT POLE
EJ	EXPANSION JOINT
CJ	CONSTRUCTION JOINT
SJ	SAWCUT JOINT
LCJ	LONGITUDINAL CONSTRUCTION JOINT

- NOTES**
- ELEVATIONS IN GREY ARE EXISTING. BOLD ELEVATIONS ARE PROPOSED.
  - WHERE NEW CONCRETE ABUTS EXISTING TO REMAIN, MATCH EXISTING ELEVATION.
  - CONCRETE SHALL SLOPE EVENLY BETWEEN SHOWN PROPOSED ELEVATIONS, AND BETWEEN PROPOSED ELEVATIONS AND INTERFACES WITH EXISTING CONCRETE TO REMAIN.
  - SEE SHEET 68 FOR JOINT DETAILS. CONTROL JOINTS SHALL BE SAWCUT (SJ) UNLESS NOTED OTHERWISE.

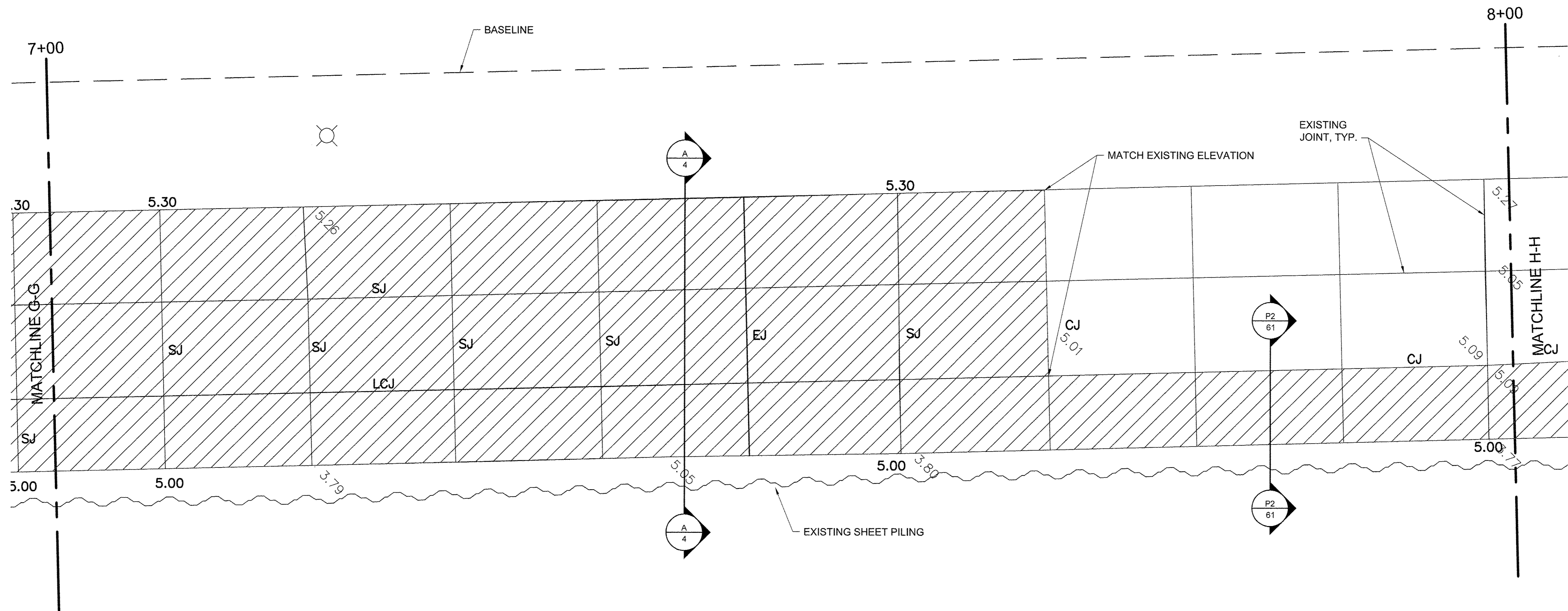
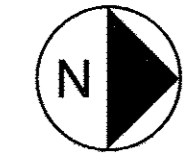

USER NAME =	DESIGNED JA	REVISED -
PLOT SCALE =	DRAWN LK	REVISED -
PLOT DATE =	CHECKED JA	REVISED -
	DATE 03/27/17	REVISED -

STATE OF ILLINOIS  
DEPARTMENT OF TRANSPORTATION

PROMENADE PLANS

SCALE: 3/4" = 1'-0" SHEET 8 OF 43 SHEETS STA. 7+00 TO STA. 8+00

SECTION	COUNTY	TOTAL SHEETS	SHEET NO.
15-P4019-08-BT	COOK	69	25
CONTRACT NO. 61D74			
[ILLINOIS] FED. AID PROJECT			

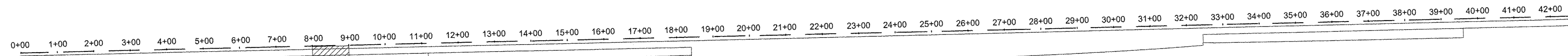

**KEY PLAN**

**LEGEND**

- CONCRETE REMOVE AND REPLACE
- LIGHT POLE
- EJ EXPANSION JOINT
- CJ CONSTRUCTION JOINT
- SJ SAWCUT JOINT
- LCJ LONGITUDINAL CONSTRUCTION JOINT

**NOTES**

1. ELEVATIONS IN GREY ARE EXISTING. BOLD ELEVATIONS ARE PROPOSED.
2. WHERE NEW CONCRETE ABUTS EXISTING TO REMAIN, MATCH EXISTING ELEVATION.
3. CONCRETE SHALL SLOPE EVENLY BETWEEN SHOWN PROPOSED ELEVATIONS, AND BETWEEN PROPOSED ELEVATIONS AND INTERFACES WITH EXISTING CONCRETE TO REMAIN.
4. SEE SHEET 68 FOR JOINT DETAILS. CONTROL JOINTS SHALL BE SAWCUT (SJ) UNLESS OTHERWISE NOTED.
5. SEE SIDEWALK REPAIR DETAILS SHEET 63.

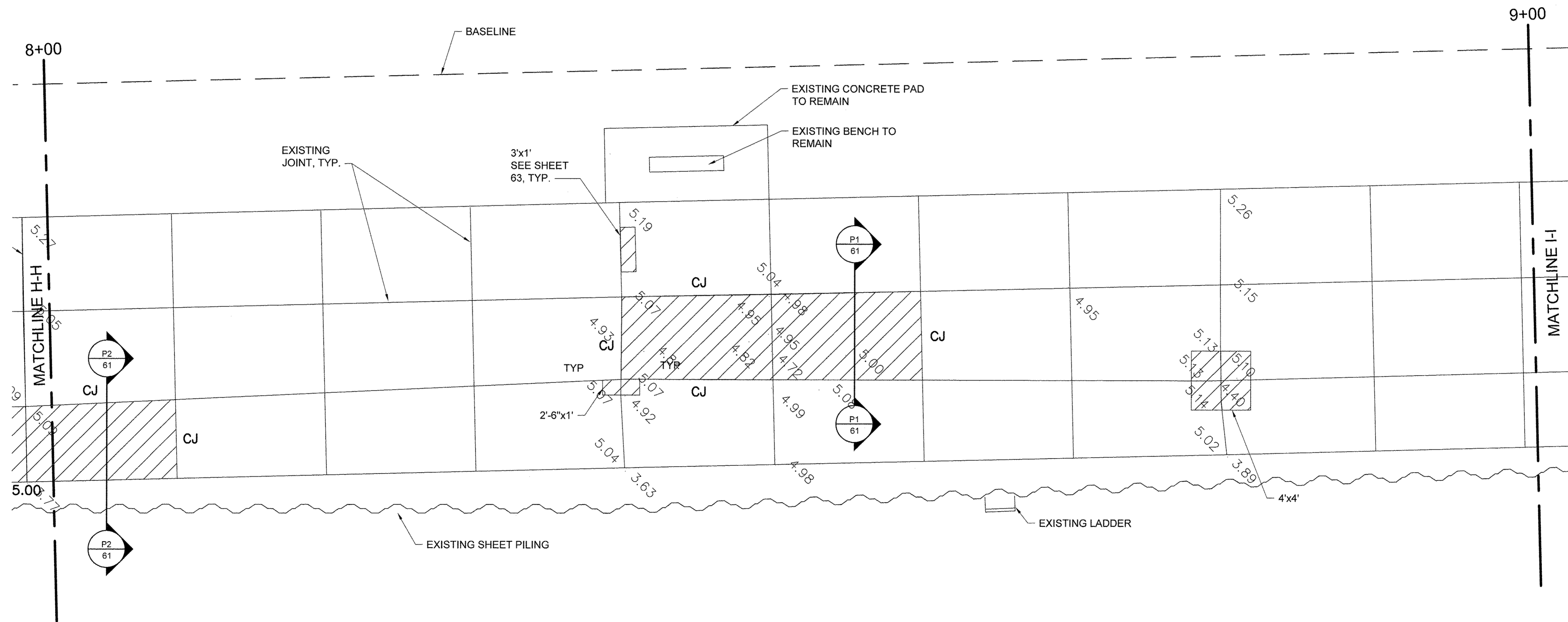
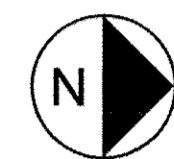

USER NAME =	DESIGNED JA	REVISED -	
	DRAWN LK	REVISED -	
PLOT SCALE =	CHECKED JA	REVISED -	
PLOT DATE =	DATE 03/27/17	REVISED -	

**STATE OF ILLINOIS  
DEPARTMENT OF TRANSPORTATION**

PROMENADE PLANS

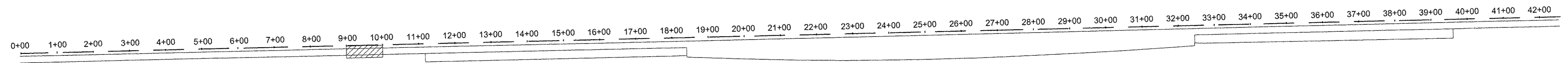

SCALE: 1/4" = 1'-0" SHEET 9 OF 43 SHEETS STA. 8+00 TO STA. 9+00

SECTION	COUNTY	TOTAL SHEETS	SHEET NO.
15-P4019-08-BT	COOK	69	26
CONTRACT NO. 61D74			
ILLINOIS FED. AID PROJECT			

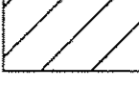

KEY PLAN

LEGEND

-  CONCRETE REMOVE AND REPLACE
-  LIGHT POLE
- EJ EXPANSION JOINT
- CJ CONSTRUCTION JOINT
- SJ SAWCUT JOINT
- LCJ LONGITUDINAL CONSTRUCTION JOINT

NOTES

1. ELEVATIONS IN GREY ARE EXISTING. BOLD ELEVATIONS ARE PROPOSED.
2. WHERE NEW CONCRETE ABUTS EXISTING TO REMAIN, MATCH EXISTING ELEVATION.
3. CONCRETE SHALL SLOPE EVENLY BETWEEN SHOWN PROPOSED ELEVATIONS, AND BETWEEN PROPOSED ELEVATIONS AND INTERFACES WITH EXISTING CONCRETE TO REMAIN.
4. SEE SHEET 68 FOR JOINT DETAILS. CONTROL JOINTS SHALL BE SAWCUT (S.J) UNLESS OTHERWISE NOTED.
5. SEE SIDEWALK REPAIR DETAILS SHEET 63.

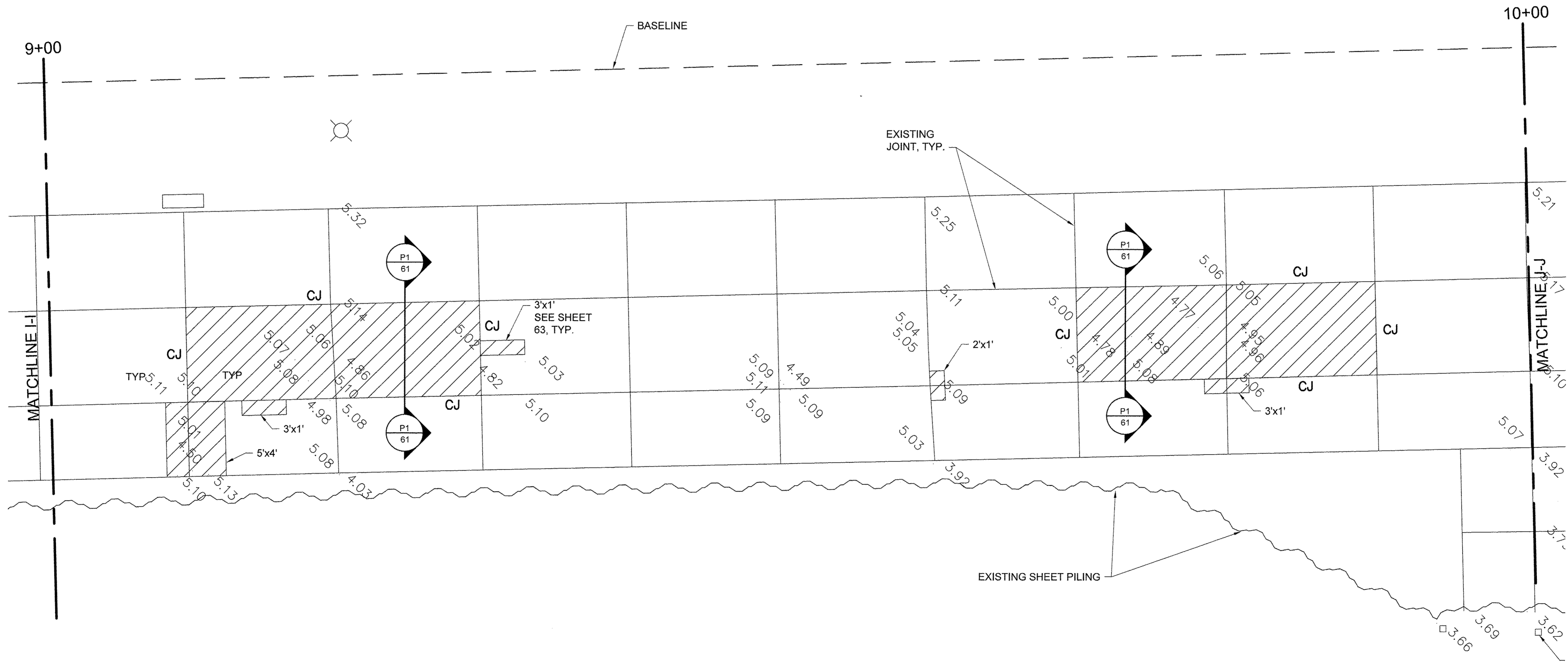

USER NAME =	DESIGNED JA	REVISED -
DRAWN LK	REVISED -	
PLOT SCALE =	CHECKED JA	REVISED -
PLOT DATE =	DATE 03/27/17	REVISED -

STATE OF ILLINOIS  
DEPARTMENT OF TRANSPORTATION

PROMENADE PLANS  
SCALE: 3/4" = 1'-0" SHEET 10 OF 43 SHEETS STA. 9+00 TO STA. 10+00

SECTION	COUNTY	TOTAL SHEETS	SHEET NO.
15-P4019-08-BT	COOK	69	27
CONTRACT NO. 61D74		ILLINOIS FED. AID PROJECT	



File name: I:\SCHG\PROJECTS\60488615\600\_WORK\910\_CAD\20-SHEETS\MAIN PROMENADE\18-42\_PROMENADE PLANS.DWG Last saved by: ZEIPEND Last Plotted: 2017-03-27  
 Project Management Initials: Designer: Checked: Approved: ARCH D 24" x 36"

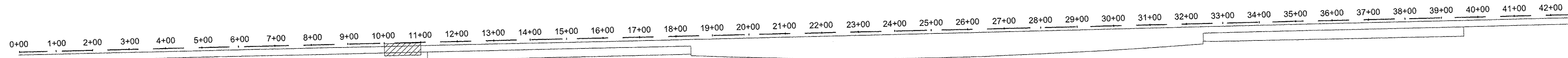

**KEY PLAN**

**LEGEND**

- CONCRETE REMOVE AND REPLACE
- LIGHT POLE
- EJ EXPANSION JOINT
- CJ CONSTRUCTION JOINT
- SJ SAWCUT JOINT
- LCJ LONGITUDINAL CONSTRUCTION JOINT

**NOTES**

1. ELEVATIONS IN GREY ARE EXISTING. BOLD ELEVATIONS ARE PROPOSED.
2. WHERE NEW CONCRETE ABUTS EXISTING TO REMAIN, MATCH EXISTING ELEVATION.
3. CONCRETE SHALL SLOPE EVENLY BETWEEN SHOWN PROPOSED ELEVATIONS, AND BETWEEN PROPOSED ELEVATIONS AND INTERFACES WITH EXISTING CONCRETE TO REMAIN.
4. SEE SHEET 68 FOR JOINT DETAILS. CONTROL JOINTS SHALL BE SAWCUT (SJ) UNLESS NOTED OTHERWISE.

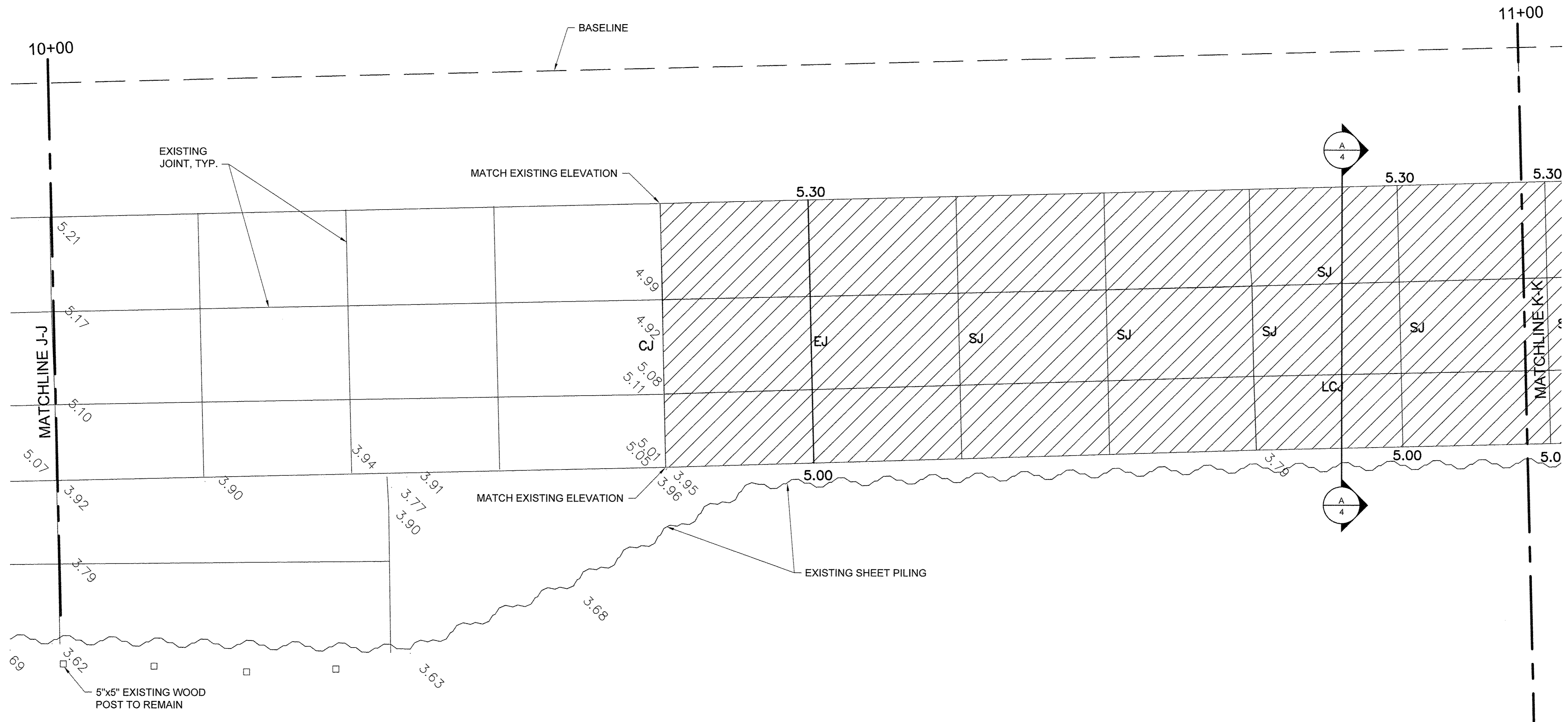
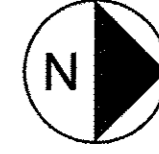

USER NAME =	DESIGNED JA	REVISED -
DRAWN LK	REVISED -	
PLOT SCALE =	CHECKED JA	REVISED -
PLOT DATE =	DATE 03/27/17	REVISED -

**STATE OF ILLINOIS  
DEPARTMENT OF TRANSPORTATION**

PROMENADE PLANS

SCALE: 1/4" = 1'-0" SHEET 11 OF 43 SHEETS STA. 10+00 TO STA. 11+00

SECTION	COUNTY	TOTAL SHEETS	SHEET NO.
15-P4019-08-BT	COOK	69	28
CONTRACT NO. 61D74			
ILLINOIS FED. AID PROJECT			

File name: I:\USCHG1\FSD01\PROJECTS\04088519000\_WOR\K1910\_CAD\20-SHEETS\SISMAIN FROMENADE18-42\_PROMENADE PLANS.DWG  
 Last saved by: ZEIPEND  
 Last Plotted: 2017-03-27  
 Project Management Initials: \_\_\_\_\_  
 Designer: \_\_\_\_\_  
 Checked: \_\_\_\_\_  
 Approved: \_\_\_\_\_  
 ARCH D 24" x 36"

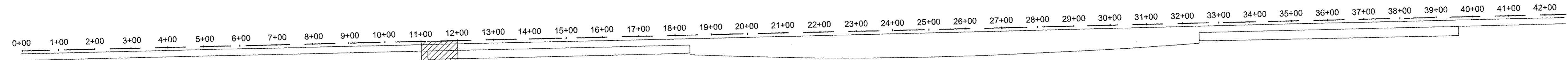

**LEGEND**

- CONCRETE REMOVE AND REPLACE
- LIGHT POLE

- EJ EXPANSION JOINT
- CJ CONSTRUCTION JOINT
- SJ SAWCUT JOINT
- LCJ LONGITUDINAL CONSTRUCTION JOINT

**NOTES**

1. ELEVATIONS IN GREY ARE EXISTING. BOLD ELEVATIONS ARE PROPOSED.
2. WHERE NEW CONCRETE ABUTS EXISTING TO REMAIN, MATCH EXISTING ELEVATION.
3. CONCRETE SHALL SLOPE EVENLY BETWEEN SHOWN PROPOSED ELEVATIONS, AND BETWEEN PROPOSED ELEVATIONS AND INTERFACES WITH EXISTING CONCRETE TO REMAIN.
4. SEE SHEET 68 FOR JOINT DETAILS. CONTROL JOINTS SHALL BE SAWCUT (SJ) UNLESS NOTED OTHERWISE.

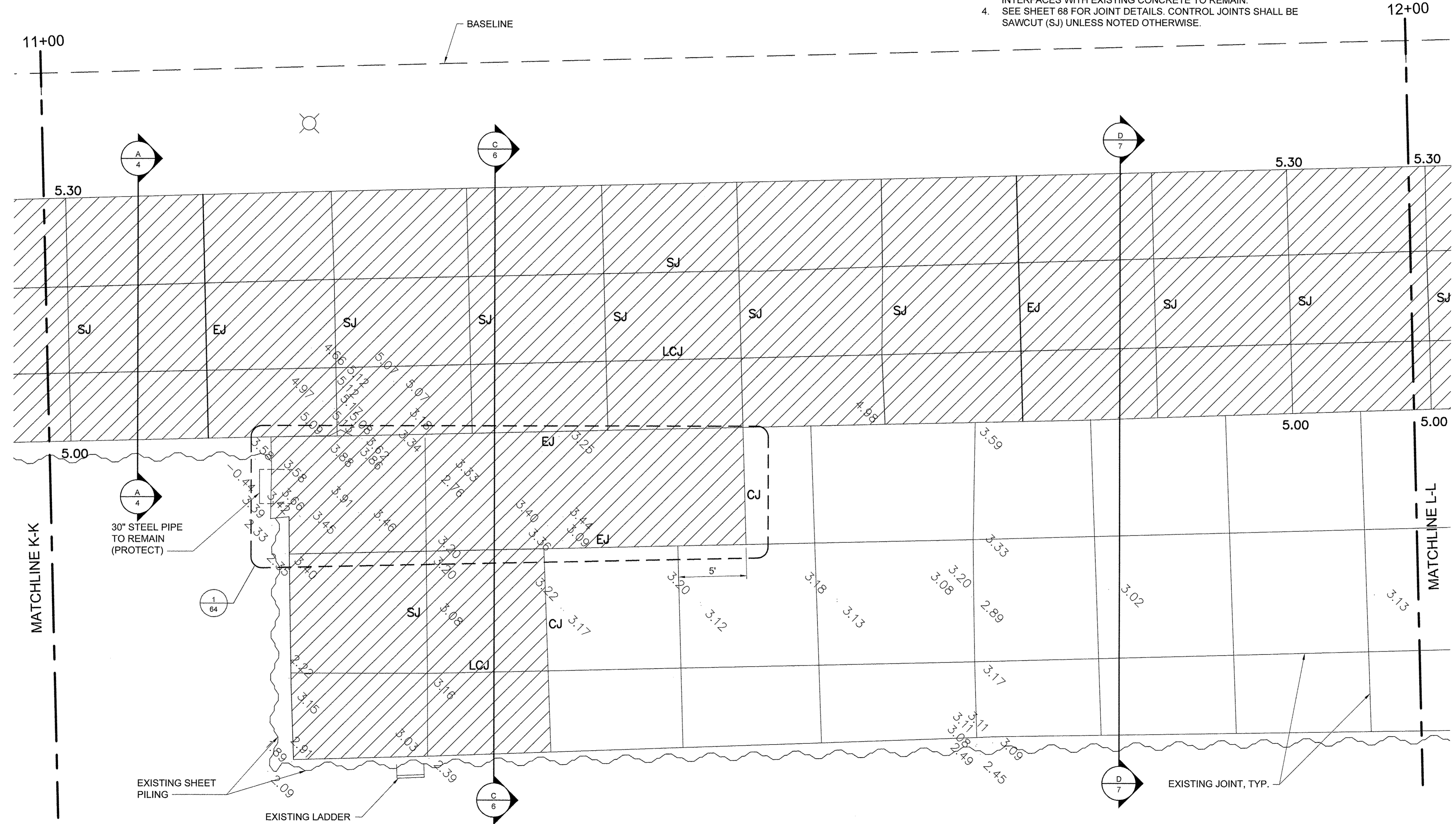
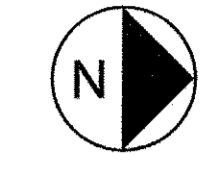

USER NAME =	DESIGNED JA	REVISED -
DRAWN LK	REVISED -	
PLOT SCALE =	CHECKED JA	REVISED -
PLOT DATE =	DATE 03/27/17	REVISED -

**STATE OF ILLINOIS  
DEPARTMENT OF TRANSPORTATION**

PROMENADE PLANS		
SCALE: 1/4" = 1'-0"	SHEET 12 OF 43 SHEETS	STA. 11+00 TO STA. 12+00

SECTION	COUNTY	TOTAL SHEETS	SHEET NO.
15-P4019-08-BT	COOK	69	29
CONTRACT NO. 61D74			
[ILLINOIS] FED. AID PROJECT			

ARCH D 24" x 36" Approved: \_\_\_\_\_ Checked: \_\_\_\_\_ Designer: \_\_\_\_\_ Project Management Initials: \_\_\_\_\_ Last Plotted: 2017-03-27 Last saved by: ZEIPEND Last saved by: ZEIPEND Last saved by: ZEIPEND Last saved by: ZEIPEND

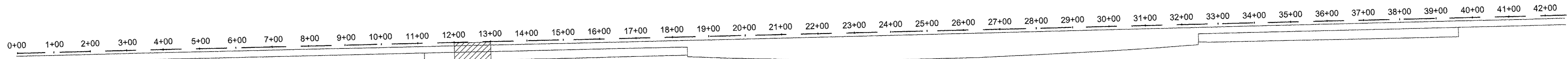

**LEGEND**

- CONCRETE REMOVE AND REPLACE
- LIGHT POLE
- EJ EXPANSION JOINT
- CJ CONSTRUCTION JOINT
- SJ SAWCUT JOINT
- LCJ LONGITUDINAL CONSTRUCTION JOINT

**NOTES**

1. ELEVATIONS IN GREY ARE EXISTING. BOLD ELEVATIONS ARE PROPOSED.
2. WHERE NEW CONCRETE ABUTS EXISTING TO REMAIN, MATCH EXISTING ELEVATION.
3. CONCRETE SHALL SLOPE EVENLY BETWEEN SHOWN PROPOSED ELEVATIONS, AND BETWEEN PROPOSED ELEVATIONS AND INTERFACES WITH EXISTING CONCRETE TO REMAIN.
4. SEE SHEET 68 FOR JOINT DETAILS. CONTROL JOINTS SHALL BE SAWCUT (SJ) UNLESS OTHERWISE NOTED.
5. SEE SIDEWALK REPAIR DETAILS SHEET 63.

**KEY PLAN**

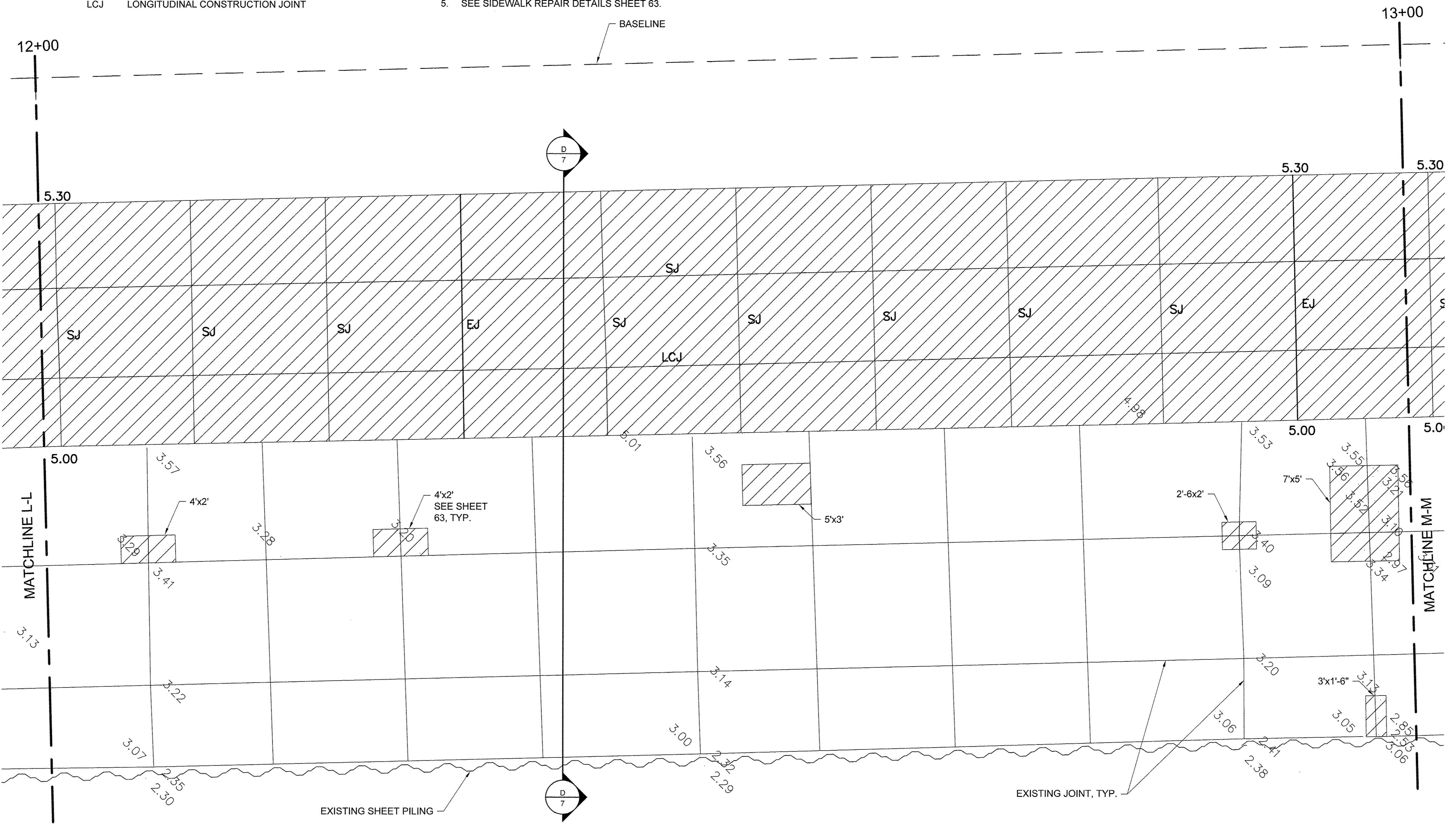

USER NAME =	DESIGNED JA	REVISED -
DRAWN LK	REVISED -	
PLOT SCALE =	CHECKED JA	REVISED -
PLOT DATE =	DATE 03/27/17	REVISED -

**STATE OF ILLINOIS  
DEPARTMENT OF TRANSPORTATION**

PROMENADE PLANS	
SCALE: 1/4" = 1'-0"	SHEET 13 OF 43 SHEETS
STA. 12+00 TO STA. 13+00	



SECTION	COUNTY	TOTAL SHEETS	SHEET NO.
15-P4019-08-BT	COOK	69	30
		CONTRACT NO. 61D74	
ILLINOIS FED. AID PROJECT			

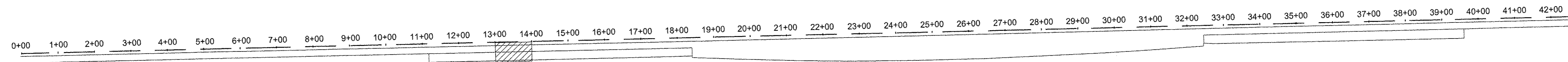

File name: \\USCHG1FS001\PRODD\PROJECTS\60486519000\_WORK\910\_CAD\20-SHEETS\SIMAIN PROMENADE\18-42\_PROMENADE PLANS.DWG    Last saved by: ZEIPEND    Last Plotted: 2017-03-27  
 Project Management Initials:    Designer:    Checked:    Approved:    ARCH D 24" x 36"

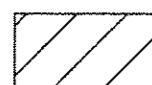

**LEGEND**

	CONCRETE REMOVE AND REPLACE
	LIGHT POLE

EJ	EXPANSION JOINT
CJ	CONSTRUCTION JOINT
SJ	SAWCUT JOINT
LCJ	LONGITUDINAL CONSTRUCTION JOINT

- NOTES**
- ELEVATIONS IN GREY ARE EXISTING. BOLD ELEVATIONS ARE PROPOSED.
  - WHERE NEW CONCRETE ABUTS EXISTING TO REMAIN, MATCH EXISTING ELEVATION.
  - CONCRETE SHALL SLOPE EVENLY BETWEEN SHOWN PROPOSED ELEVATIONS, AND BETWEEN PROPOSED ELEVATIONS AND INTERFACES WITH EXISTING CONCRETE TO REMAIN.
  - SEE SHEET 68 FOR JOINT DETAILS. CONTROL JOINTS SHALL BE SAWCUT (SJ) UNLESS NOTED OTHERWISE.

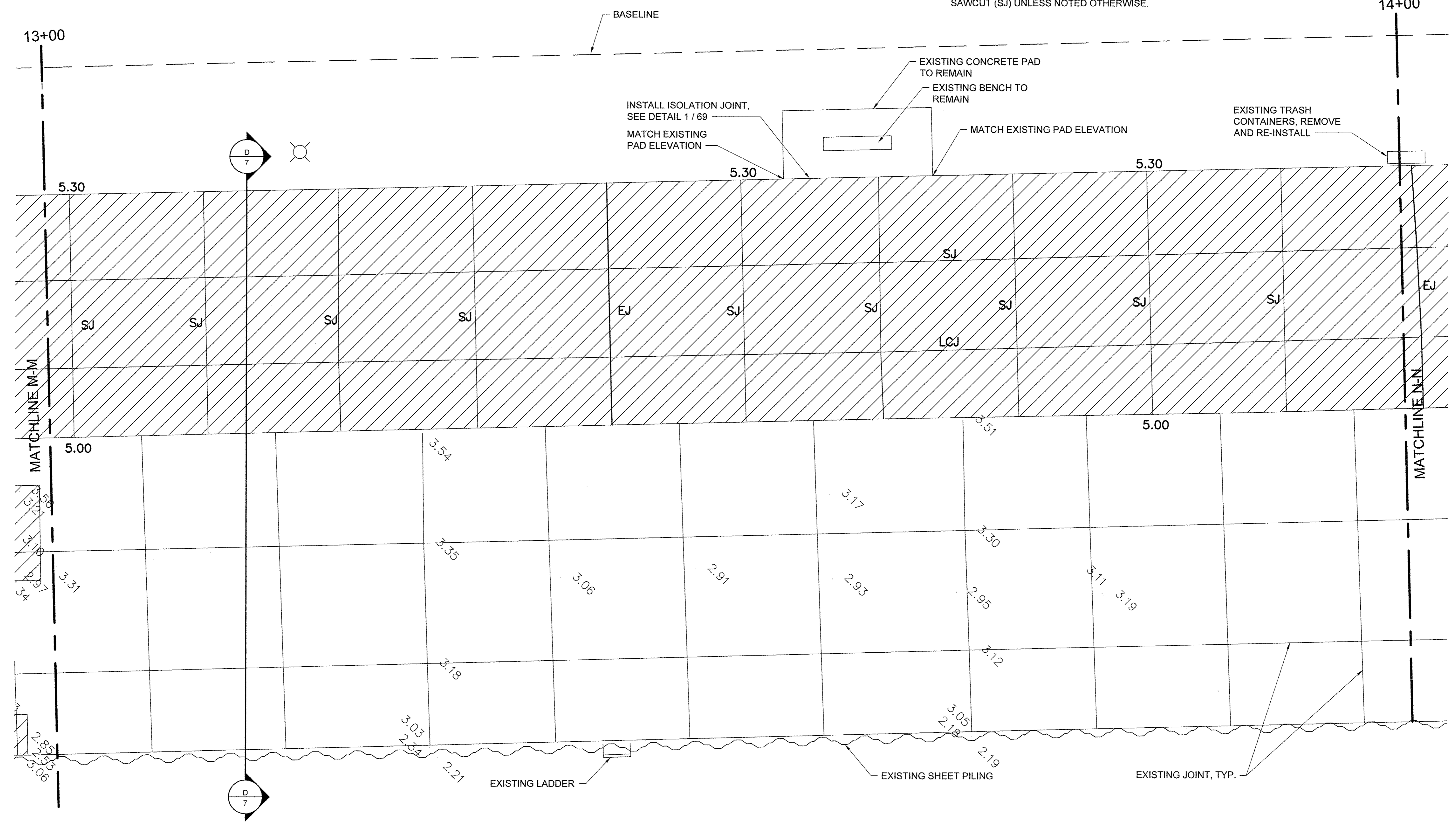
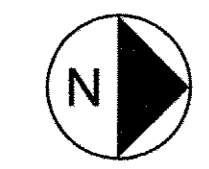

USER NAME =	DESIGNED JA	REVISED -
PLOT SCALE =	CHECKED JA	REVISED -
PLOT DATE =	DATE 03/27/17	REVISED -

**STATE OF ILLINOIS  
 DEPARTMENT OF TRANSPORTATION**



PROMENADE PLANS		
SCALE: 1/4" = 1'-0"	SHEET 14 OF 43 SHEETS	STA. 13+00 TO STA. 14+00

SECTION	COUNTY	TOTAL SHEETS	SHEET NO.
15-P4019-08-BT	COOK	69	31
CONTRACT NO. 61D74			
[ILLINOIS] FED. AID PROJECT			

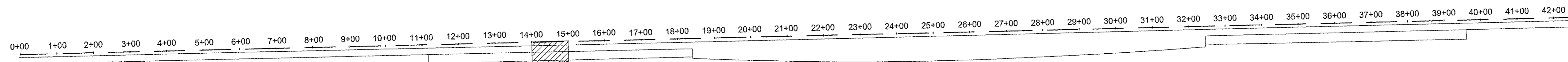
ARCH D 24" x 36" Approved: \_\_\_\_\_ Checked: \_\_\_\_\_ Designer: \_\_\_\_\_ Project Management Initials: \_\_\_\_\_  
 Last saved by: ZEIPEND Last Plotted: 2017-03-27  
 Filename: \\USCHG1\FSD01\PROJECTS\PROJECTS\0488919\00\_WORK\910\_CAD\20-SHEETS\SIS\MAIN PROMENADE\18-42\_PROMENADE PLANS.DWG



**LEGEND**

	CONCRETE REMOVE AND REPLACE
	LIGHT POLE

EJ	EXPANSION JOINT
CJ	CONSTRUCTION JOINT
SJ	SAWCUT JOINT
LCJ	LONGITUDINAL CONSTRUCTION JOINT

- NOTES**
- ELEVATIONS IN GREY ARE EXISTING. BOLD ELEVATIONS ARE PROPOSED.
  - WHERE NEW CONCRETE ABUTS EXISTING TO REMAIN, MATCH EXISTING ELEVATION.
  - CONCRETE SHALL SLOPE EVENLY BETWEEN SHOWN PROPOSED ELEVATIONS, AND BETWEEN PROPOSED ELEVATIONS AND INTERFACES WITH EXISTING CONCRETE TO REMAIN.
  - SEE SHEET 68 FOR JOINT DETAILS. CONTROL JOINTS SHALL BE SAWCUT (SJ) UNLESS OTHERWISE NOTED.
  - SEE SIDEWALK REPAIR DETAILS SHEET 63.

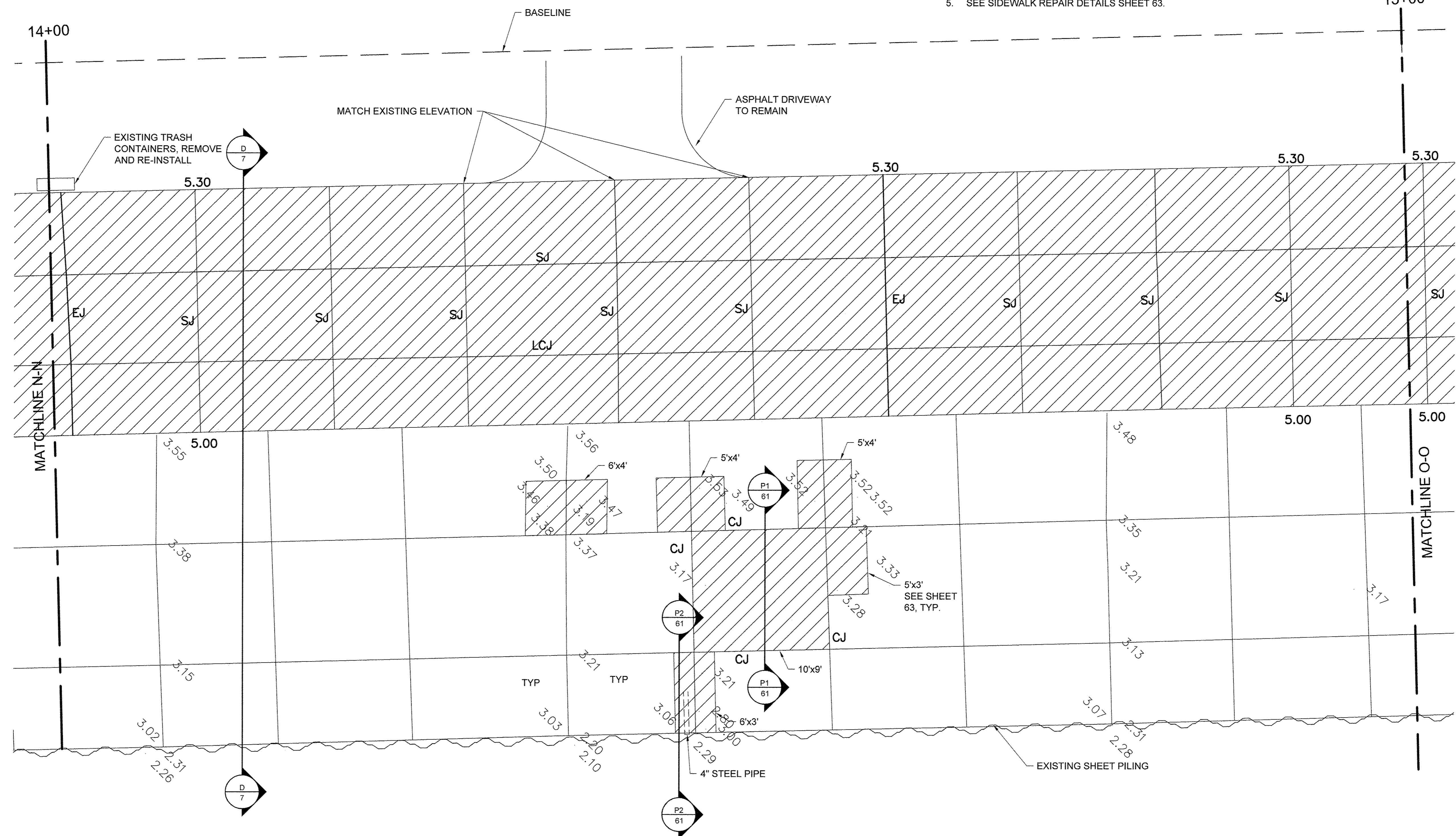
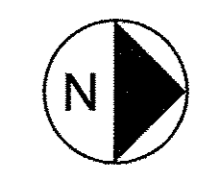

USER NAME =	DESIGNED JA	REVISED -
DRAWN LK	CHECKED JA	REVISED -
PLOT SCALE =	DATE 03/27/17	REVISED -
PLOT DATE =		

**STATE OF ILLINOIS**  
**DEPARTMENT OF TRANSPORTATION**

PROMENADE PLANS		
SCALE: 1/4" = 1'-0"	SHEET 15 OF 43 SHEETS	STA. 14+00 TO STA. 15+00

SECTION	COUNTY	TOTAL SHEETS	SHEET NO.
15-P4019-08-BT	COOK	69	32
CONTRACT NO. 61D74			
ILLINOIS FED. AID PROJECT			



File name: \\USCHG1\FS001\PRODD\PROJECTS\60488519000\_WORK\910\_CAD\20-SHEETS\SIMAIN PROMENADE\16-42\_PROMENADE PLANS.DWG    Last saved by: ZEIPEND    Last plotted: 2017-03-27  
 Project Management Initials: Designer: \_\_\_\_\_ Checked: \_\_\_\_\_ Approved: \_\_\_\_\_  
 ARCH D 24" x 36"

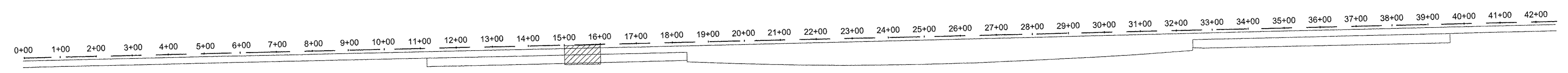

LEGEND			
	CONCRETE REMOVE AND REPLACE	EJ	EXPANSION JOINT
	LIGHT POLE	CJ	CONSTRUCTION JOINT
		SJ	SAWCUT JOINT
		LCJ	LONGITUDINAL CONSTRUCTION JOINT

- NOTES**
- ELEVATIONS IN GREY ARE EXISTING. BOLD ELEVATIONS ARE PROPOSED.
  - WHERE NEW CONCRETE ABUTS EXISTING TO REMAIN, MATCH EXISTING ELEVATION.
  - CONCRETE SHALL SLOPE EVENLY BETWEEN SHOWN PROPOSED ELEVATIONS, AND BETWEEN PROPOSED ELEVATIONS AND INTERFACES WITH EXISTING CONCRETE TO REMAIN.
  - SEE SHEET 68 FOR JOINT DETAILS. CONTROL JOINTS SHALL BE SAWCUT (SJ) UNLESS OTHERWISE NOTED.
  - SEE SIDEWALK REPAIR DETAILS SHEET 63.

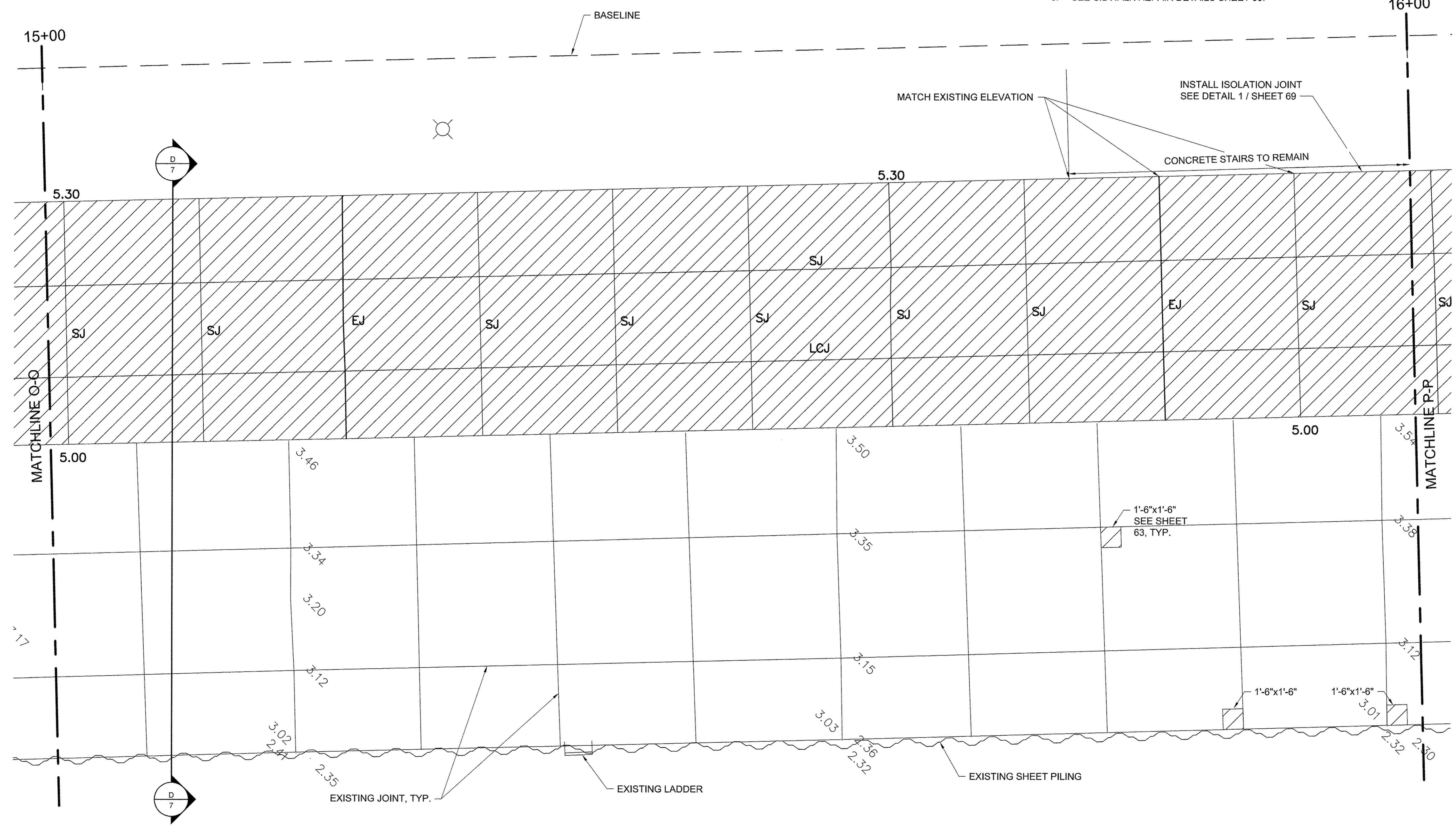
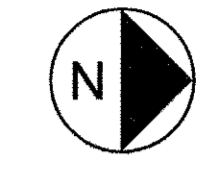

USER NAME =	DESIGNED JA	REVISED -
DRAWN LK	REVISOR	REVISOR
PLOT SCALE =	CHECKED JA	REVISOR
PLOT DATE =	DATE 03/27/17	REVISOR

**STATE OF ILLINOIS**  
**DEPARTMENT OF TRANSPORTATION**

PROMENADE PLANS		
SCALE: 1/4" = 1'-0"	SHEET 16 OF 43 SHEETS	STA. 15+00 TO STA. 16+00

SECTION	COUNTY	TOTAL SHEETS	SHEET NO.
15-P4019-08-BT	COOK	69	33
CONTRACT NO. 61D74		[ILLINOIS] FED. AID PROJECT	



File name: \\USCHG161FS001\PROJ\PROJECTS\60488615600\_WORK\910\_CAD\20-SHEETS\MAIN PROMENADE\18-42\_PROMENADE\18-42\_PROMENADE PLANS.DWG  
 Last saved by: ZEIPEND  
 Last plotted: 2017-03-27  
 Project Management Initials: Designer: Checked: Approved: ARCH D 24" x 36"

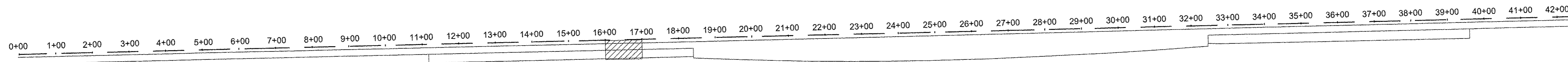

KEY PLAN

LEGEND

- CONCRETE REMOVE AND REPLACE
- LIGHT POLE
- EJ EXPANSION JOINT
- CJ CONSTRUCTION JOINT
- SJ SAWCUT JOINT
- LCJ LONGITUDINAL CONSTRUCTION JOINT

NOTES

1. ELEVATIONS IN GREY ARE EXISTING. BOLD ELEVATIONS ARE PROPOSED.
2. WHERE NEW CONCRETE ABUTS EXISTING TO REMAIN, MATCH EXISTING ELEVATION.
3. CONCRETE SHALL SLOPE EVENLY BETWEEN SHOWN PROPOSED ELEVATIONS, AND BETWEEN PROPOSED ELEVATIONS AND INTERFACES WITH EXISTING CONCRETE TO REMAIN.
4. SEE SHEET 68 FOR JOINT DETAILS. CONTROL JOINTS SHALL BE SAWCUT (SJ) UNLESS OTHERWISE NOTED.
5. SEE SIDEWALK REPAIR DETAILS SHEET 63.

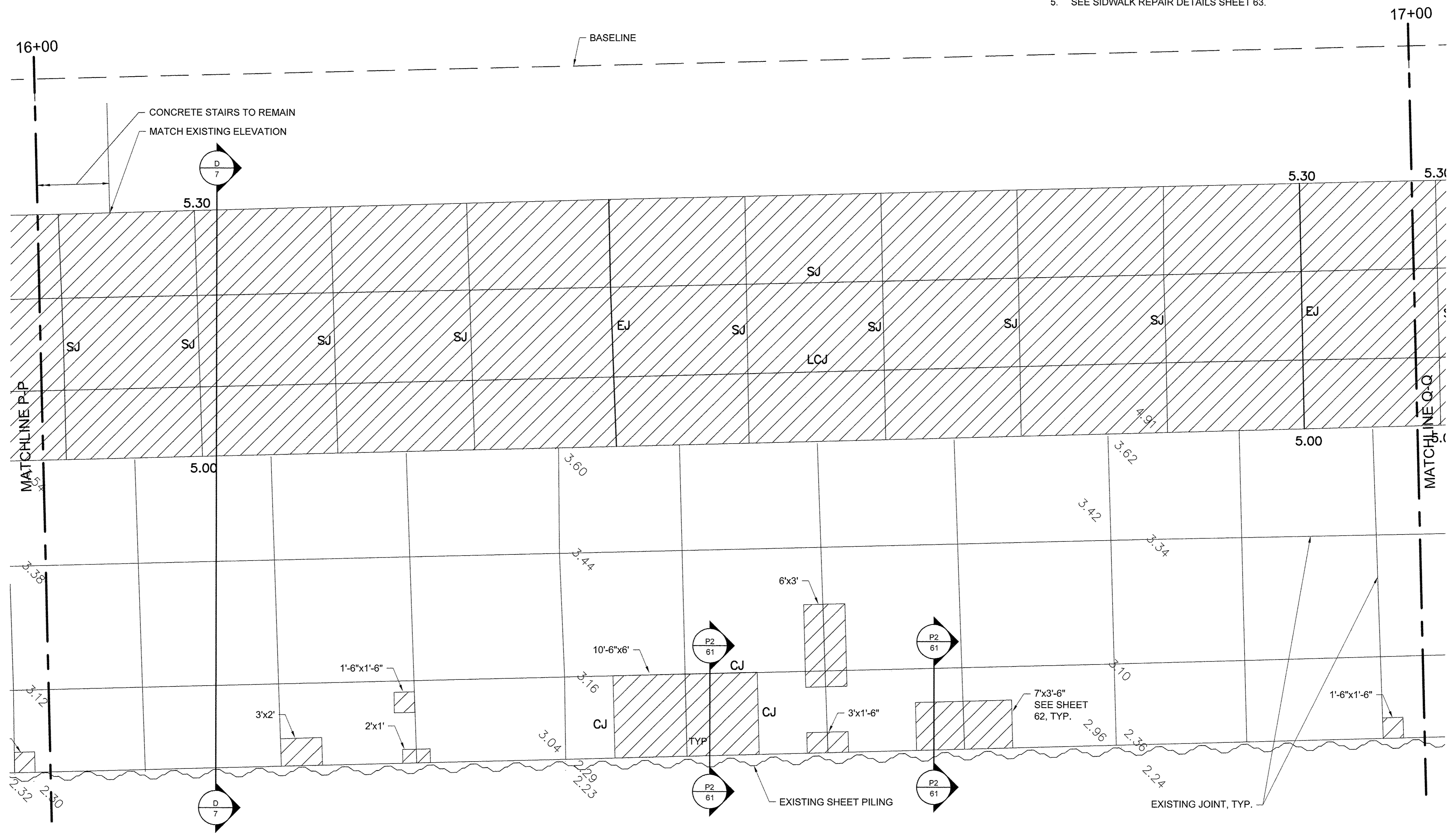
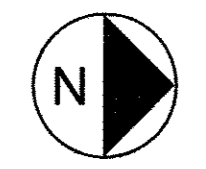

USER NAME =	DESIGNED JA	REVISED -
DRAWN LK	REVISED -	
PLOT SCALE =	CHECKED JA	REVISED -
PLOT DATE =	DATE 03/27/17	REVISED -

**STATE OF ILLINOIS  
DEPARTMENT OF TRANSPORTATION**

PROMENADE PLANS		
SCALE: 1/4" = 1'-0"	SHEET 17 OF 43 SHEETS	STA. 16+00 TO STA. 17+00

SECTION	COUNTY	TOTAL SHEETS	SHEET NO.
15-P4019-08-BT	COOK	69	34
		CONTRACT NO. 61D74	
ILLINOIS FED. AID PROJECT			

Filename: \\USCHG1\FS001\PROJ\PROJECTS\80488619\00\_WORK\910\_CAD\20-SHEETS\MAIN PROMENADE\18-42\_PROMENADE PLANS.DWG Last saved by: ZEIPEND Last Plotted: 2017-03-27  
 Project Management Initials: Designer: \_\_\_\_\_ Checked: \_\_\_\_\_ Approved: \_\_\_\_\_ ARCH D 24" x 36"

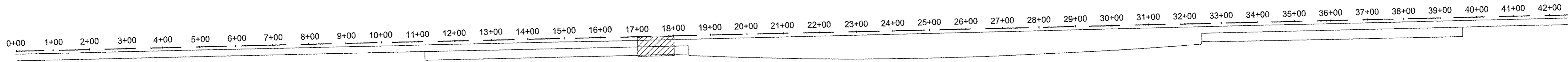

LEGEND	
	CONCRETE REMOVE AND REPLACE
	LIGHT POLE
EJ	EXPANSION JOINT
CJ	CONSTRUCTION JOINT
SJ	SAWCUT JOINT
LCJ	LONGITUDINAL CONSTRUCTION JOINT

- NOTES**
- ELEVATIONS IN GREY ARE EXISTING. BOLD ELEVATIONS ARE PROPOSED.
  - WHERE NEW CONCRETE ABUTS EXISTING TO REMAIN, MATCH EXISTING ELEVATION.
  - CONCRETE SHALL SLOPE EVENLY BETWEEN SHOWN PROPOSED ELEVATIONS, AND BETWEEN PROPOSED ELEVATIONS AND INTERFACES WITH EXISTING CONCRETE TO REMAIN.
  - SEE SHEET 68 FOR JOINT DETAILS. CONTROL JOINTS SHALL BE SAWCUT (SJ) UNLESS OTHERWISE NOTED.
  - SEE SIDEWALK REPAIR DETAILS SHEET 63.

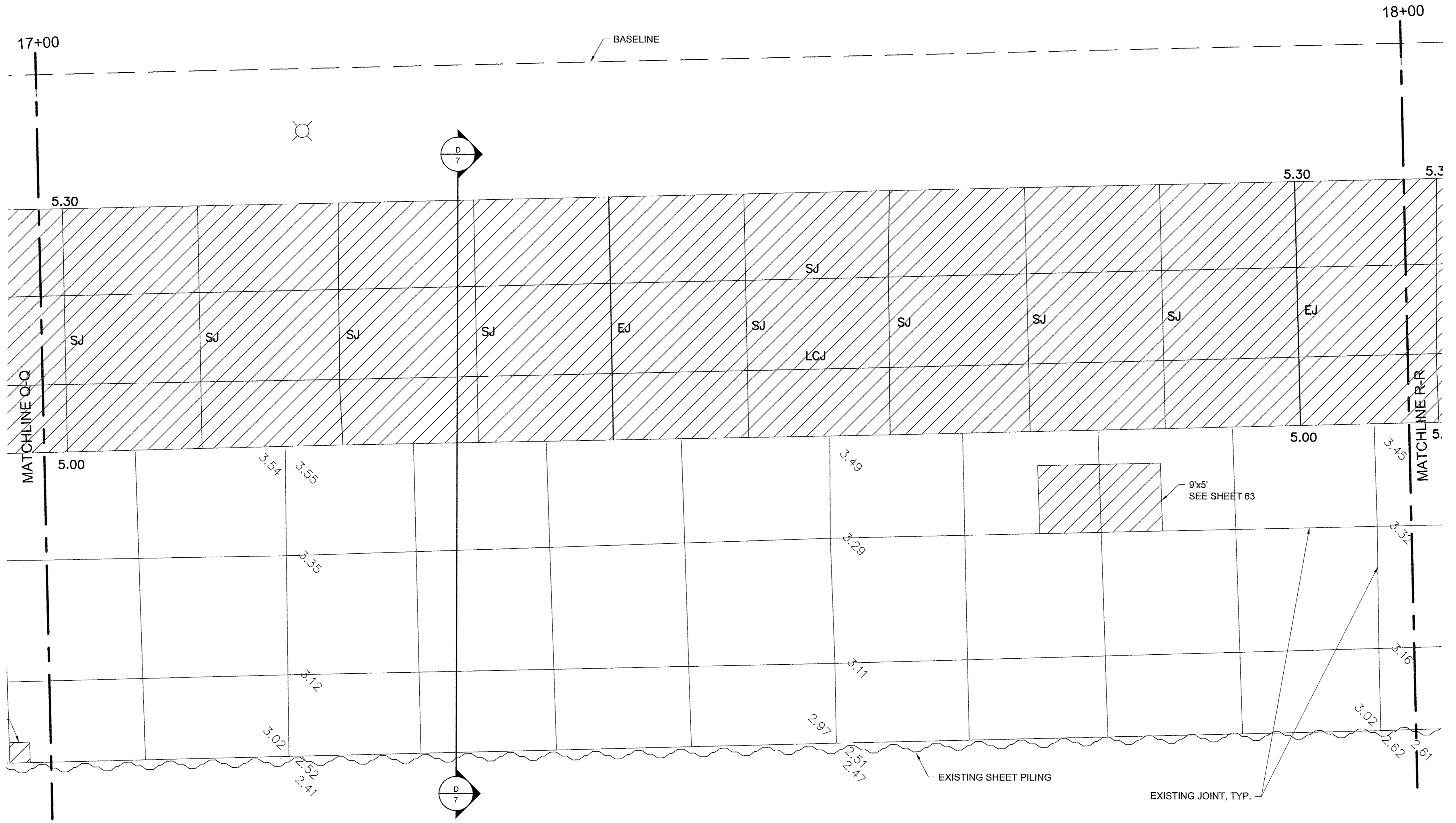
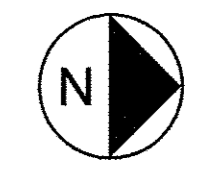

USER NAME =	DESIGNED JA	REVISED -
DRAWN LK	CHECKED JA	REVISED -
PLOT SCALE =	DATE 03/27/17	REVISED -
PLOT DATE =		

**STATE OF ILLINOIS  
 DEPARTMENT OF TRANSPORTATION**

**PROMENADE PLANS**  
 SCALE: 1/4" = 1'-0" SHEET 18 OF 43 SHEETS STA. 17+00 TO STA. 18+00

SECTION	COUNTY	TOTAL SHEETS	SHEET NO.
15-P4019-08-BT	COOK	69	35
CONTRACT NO. 61D74			
[ILLINOIS] FED. AID PROJECT			



File name: \\USCHG1\FSD01\PRODD\PROJECTS\60488619\900\_WORK\910\_CAD\20-SHEET\SIS\MAIN PROMENADE\18-42\_PROMENADE PLANS.DWG  
 Last saved by: ZEIPEND  
 Last Plotted: 2017-03-27  
 Project Management Initials: Designer: Checked: Approved: ARCH D 24" x 36"

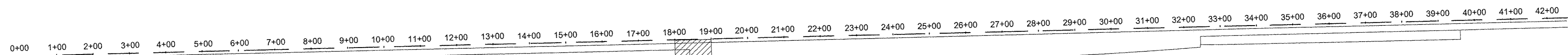

**LEGEND**

- CONCRETE REMOVE AND REPLACE
- CONCRETE REMOVAL
- NEW CONCRETE SLAB
- LIGHT POLE

- EJ EXPANSION JOINT
- CJ CONSTRUCTION JOINT
- SJ SAWCUT JOINT
- LCJ LONGITUDINAL CONSTRUCTION JOINT

**NOTES**

1. ELEVATIONS IN GREY ARE EXISTING. BOLD ELEVATIONS ARE PROPOSED.
2. WHERE NEW CONCRETE ABUTS EXISTING TO REMAIN, MATCH EXISTING ELEVATION.
3. CONCRETE SHALL SLOPE EVENLY BETWEEN SHOWN PROPOSED ELEVATIONS, AND BETWEEN PROPOSED ELEVATIONS AND INTERFACES WITH EXISTING CONCRETE TO REMAIN.
4. SEE SHEET 68 FOR JOINT DETAILS. CONTROL JOINTS SHALL BE SAWCUT (SJ) UNLESS NOTED OTHERWISE.

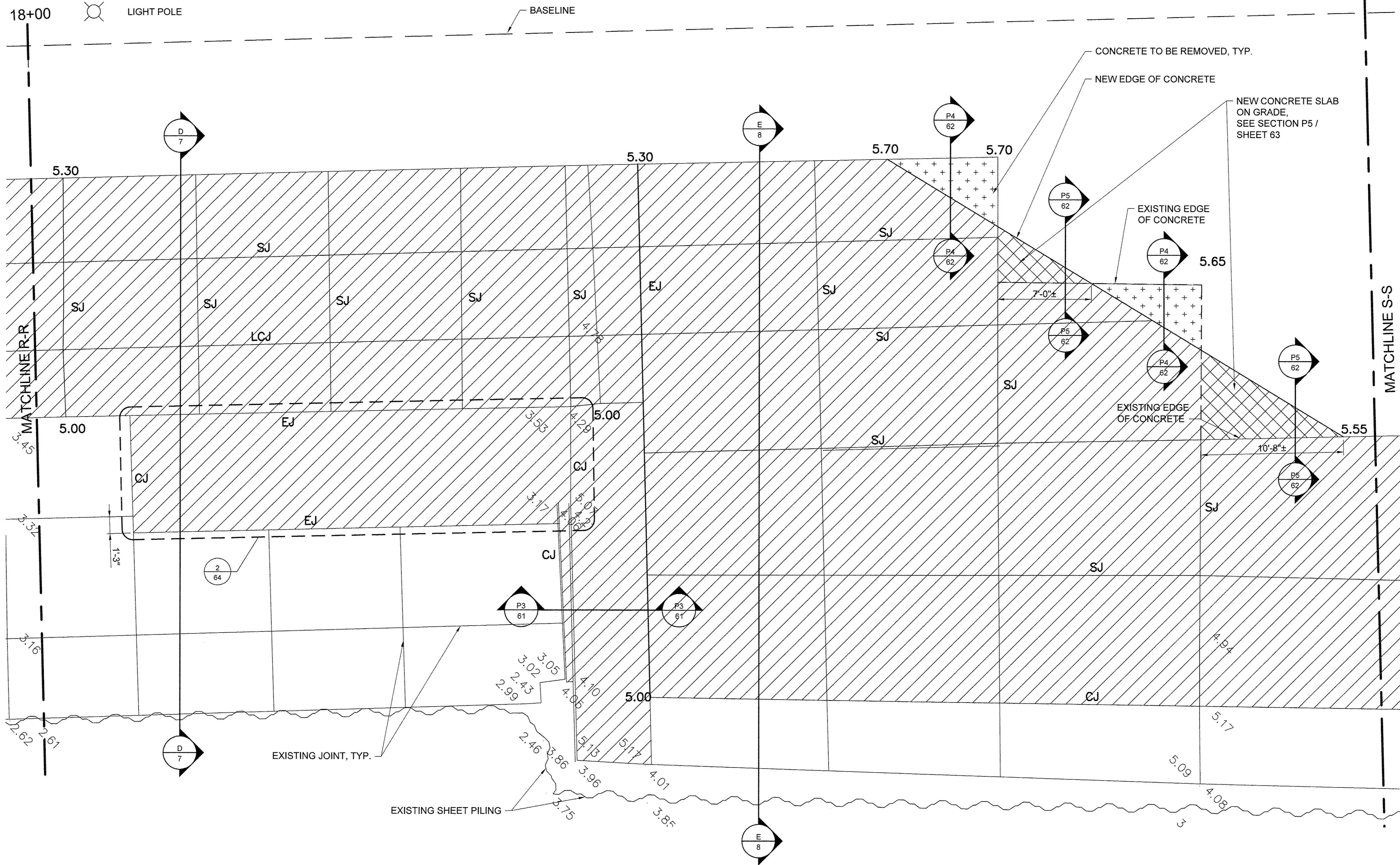

USER NAME =	DESIGNED JA	REVISED -
DRAWN LK	REVISED -	
PLOT SCALE =	CHECKED JA	REVISED -
PLOT DATE =	DATE 03/27/17	REVISED -

**STATE OF ILLINOIS  
DEPARTMENT OF TRANSPORTATION**

PROMENADE PLANS

SCALE: 1/4" = 1'-0" SHEET 19 OF 43 SHEETS STA. 18+00 TO STA. 19+00

SECTION	COUNTY	TOTAL SHEETS	SHEET NO.
15-P4019-08-BT	COOK	69	36
		CONTRACT NO. 61D74	
ILLINOIS FED. AID PROJECT			



File name: \\USCHG1\FSD\PROJECTS\060889\9100\_1\WORK\910\_CAD\20-SHEETS\SIMAIN PROMENADE\16-42\_PROMENADE PLANS.DWG Last saved by: ZEIPEND Last Plotted: 2017-03-27  
 Project Management Initials: Designer: \_\_\_\_\_ Checked: \_\_\_\_\_ Approved: \_\_\_\_\_ ARCH D 24" x 36"

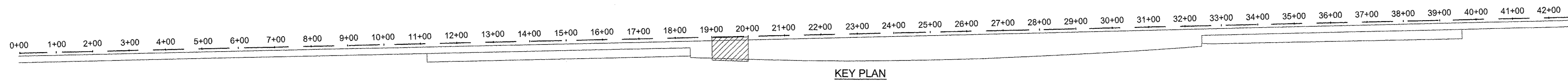

**LEGEND**

	CONCRETE REMOVE AND REPLACE	EJ	EXPANSION JOINT
	LIGHT POLE	CJ	CONSTRUCTION JOINT
		SJ	SAWCUT JOINT
		LCJ	LONGITUDINAL CONSTRUCTION JOINT

- NOTES**
- ELEVATIONS IN GREY ARE EXISTING. BOLD ELEVATIONS ARE PROPOSED.
  - WHERE NEW CONCRETE ABUTS EXISTING TO REMAIN, MATCH EXISTING ELEVATION.
  - CONCRETE SHALL SLOPE EVENLY BETWEEN SHOWN PROPOSED ELEVATIONS, AND BETWEEN PROPOSED ELEVATIONS AND INTERFACES WITH EXISTING CONCRETE TO REMAIN.
  - SEE SHEET 68 FOR JOINT DETAILS. CONTROL JOINTS SHALL BE SAWCUT (SJ) UNLESS NOTED OTHERWISE.

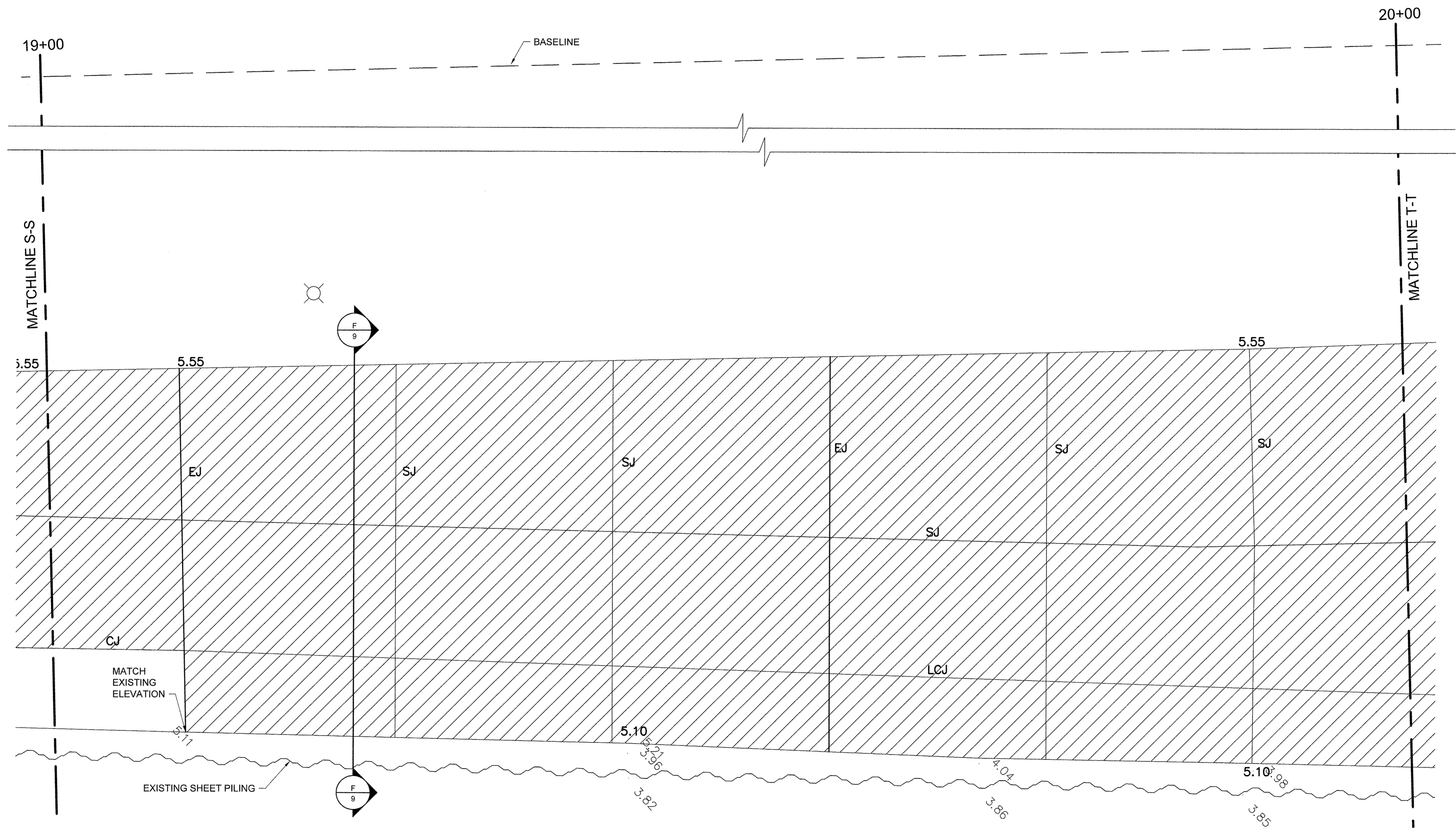
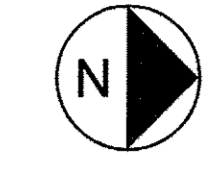

USER NAME =	DESIGNED JA	REVISED -
PLOT SCALE =	DRAWN LK	REVISED -
PLOT DATE =	CHECKED JA	REVISED -
	DATE 03/27/17	REVISED -

**STATE OF ILLINOIS**  
**DEPARTMENT OF TRANSPORTATION**

PROMENADE PLANS		
SCALE: 1/4" = 1'-0"	SHEET 20 OF 43 SHEETS	STA. 19+00 TO STA. 20+00

SECTION	COUNTY	TOTAL SHEETS	SHEET NO.
15-P4019-08-BT	COOK	69	37
CONTRACT NO. 61D74			
ILLINOIS FED. AID PROJECT			

File name: \\USCHG15001\PRODD\PROJECTS\04088619\00\_WORK\910\_CAD\20-SHEET\SSIMAIN PROMENADE\16-42\_PROMENADE PLANS.DWG    Last saved by: ZEIPEND    Last Plotted: 2017-03-27  
 Project Management Initials:    Designer:    Checked:    Approved:    ARCH D 24" x 36"

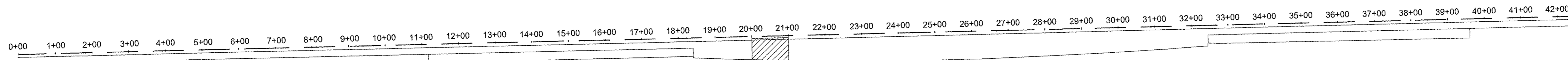

**LEGEND**

- |   |                             |     |                                 |
|---|-----------------------------|-----|---------------------------------|
|  | CONCRETE REMOVE AND REPLACE | EJ  | EXPANSION JOINT                 |
|  | LIGHT POLE                  | CJ  | CONSTRUCTION JOINT              |
|   |                             | SJ  | SAWCUT JOINT                    |
|   |                             | LCJ | LONGITUDINAL CONSTRUCTION JOINT |

**NOTES**

1. ELEVATIONS IN GREY ARE EXISTING. BOLD ELEVATIONS ARE PROPOSED.
2. WHERE NEW CONCRETE ABUTS EXISTING TO REMAIN, MATCH EXISTING ELEVATION.
3. CONCRETE SHALL SLOPE EVENLY BETWEEN SHOWN PROPOSED ELEVATIONS, AND BETWEEN PROPOSED ELEVATIONS AND INTERFACES WITH EXISTING CONCRETE TO REMAIN.
4. SEE SHEET 68 FOR JOINT DETAILS. CONTROL JOINTS SHALL BE SAWCUT (S.J) UNLESS OTHERWISE NOTED.
5. SEE SIDEWALK REPAIR DETAILS SHEET 63.

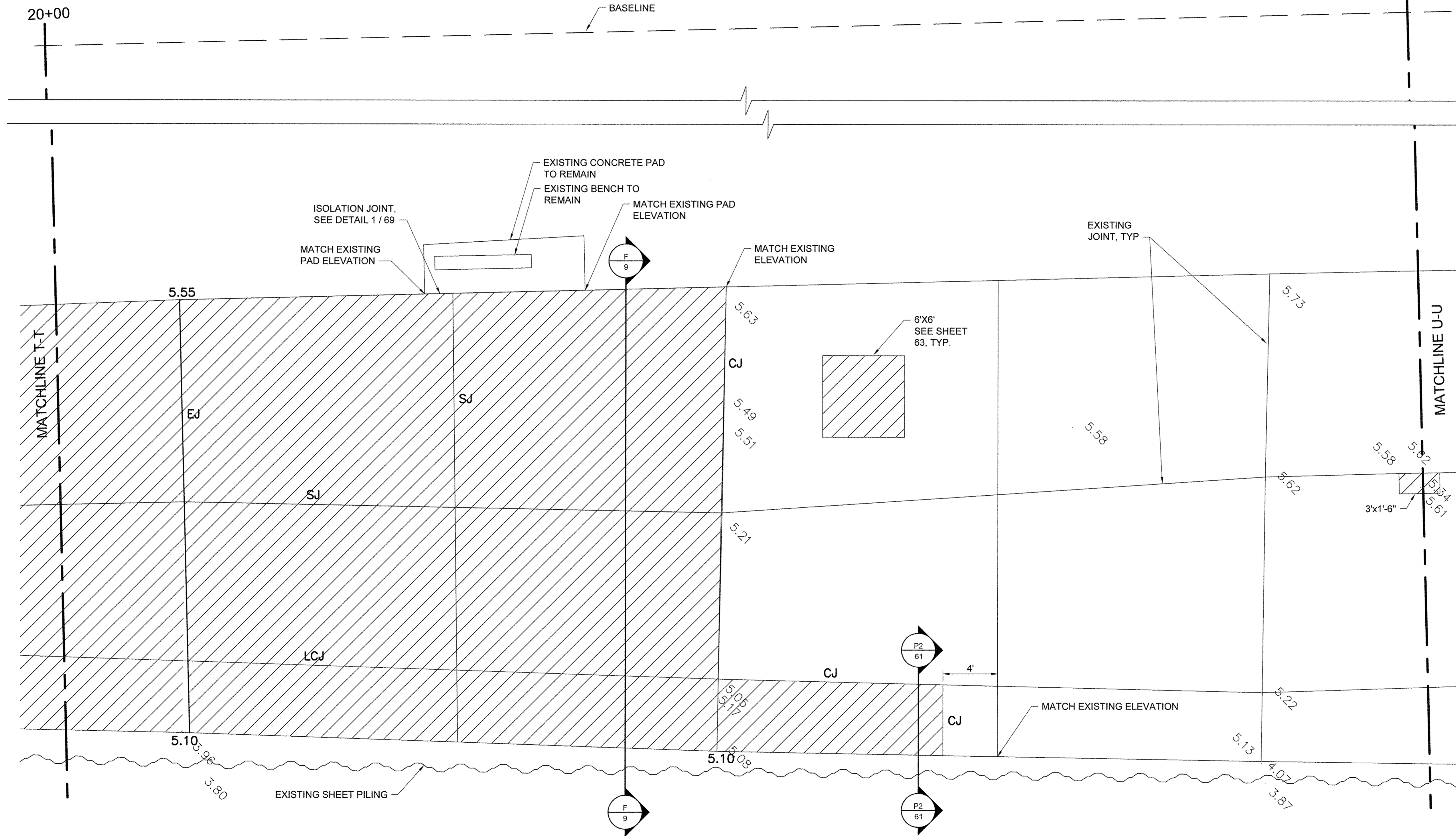

USER NAME =	DESIGNED JA	REVISED -
DRAWN LK	REVISED -	
PLOT SCALE =	CHECKED JA	REVISED -
PLOT DATE =	DATE 03/27/17	REVISED -

**STATE OF ILLINOIS  
DEPARTMENT OF TRANSPORTATION**

PROMENADE PLANS

SCALE: 1/4" = 1'-0"    SHEET 21 OF 43 SHEETS    STA. 20+00 TO STA. 21+00

SECTION	COUNTY	TOTAL SHEETS	SHEET NO.
15-P4019-08-BT	COOK	69	38
		CONTRACT NO. 61D74	
ILLINOIS FED. AID PROJECT			

File name: \\USCHG1\FS001\PROJ\PROJECTS\604885\9800\_WOR\910\_CAD\20-SHEETS\MAIN PROMENADE\18-42\_PROMENADE PLANS.DWG Last saved by: ZEIPEND Last Plotted: 2017-03-27  
 Project Management Initials: Designer: Checked: Approved: ARCH D 24" x 36"

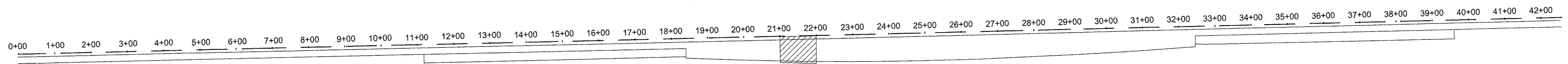

**LEGEND**

	CONCRETE REMOVE AND REPLACE	EJ	EXPANSION JOINT
	LIGHT POLE	CJ	CONSTRUCTION JOINT
		SJ	SAWCUT JOINT
		LCJ	LONGITUDINAL CONSTRUCTION JOINT

- NOTES**
- ELEVATIONS IN GREY ARE EXISTING. BOLD ELEVATIONS ARE PROPOSED.
  - WHERE NEW CONCRETE ABUTS EXISTING TO REMAIN, MATCH EXISTING ELEVATION.
  - CONCRETE SHALL SLOPE EVENLY BETWEEN SHOWN PROPOSED ELEVATIONS, AND BETWEEN PROPOSED ELEVATIONS AND INTERFACES WITH EXISTING CONCRETE TO REMAIN.
  - SEE SHEET 68 FOR JOINT DETAILS. CONTROL JOINTS SHALL BE SAWCUT (SJ) UNLESS OTHERWISE NOTED.
  - SEE SIDEWALK REPAIR DETAILS SHEET 63.

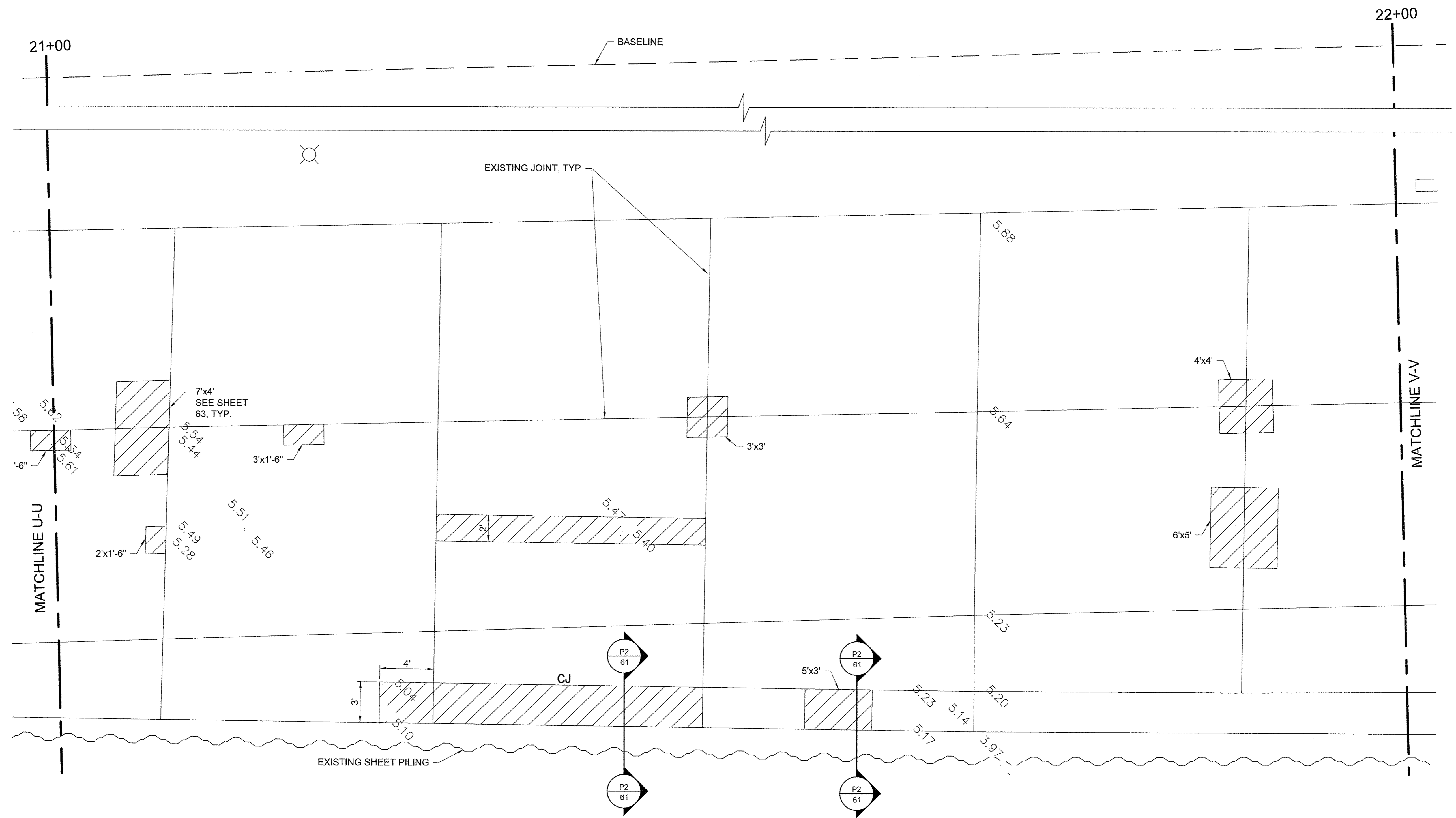
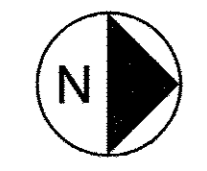

USER NAME =	DESIGNED JA	REVISED -
PLOT SCALE =	DRAWN LK	REVISED -
PLOT DATE =	CHECKED JA	REVISED -
	DATE 03/27/17	REVISED -

**STATE OF ILLINOIS**  
**DEPARTMENT OF TRANSPORTATION**

PROMENADE PLANS  
 SCALE: 1/4" = 1'-0" SHEET 22 OF 43 SHEETS STA. 21+00 TO STA. 22+00

SECTION	COUNTY	TOTAL SHEETS	SHEET NO.
15-P4019-08-BT	COOK	69	39
CONTRACT NO. 61D74		[ILLINOIS] FED. AID PROJECT	



ARCH D 24" x 36" Approved: \_\_\_\_\_ Checked: \_\_\_\_\_ Designer: \_\_\_\_\_ Project Management Initials: \_\_\_\_\_ Last Plotted: 2017-03-27 Last saved by: ZEIPEND Last saved by: ZEIPEND FILENAME: \\USCHG1FS001\PROJ\PROJECTS\80488919\900\_WORK\910\_CAD\20-SHEETS\SISMAIN PROMENADE\18-42\_PROMENADE PLANS.DWG

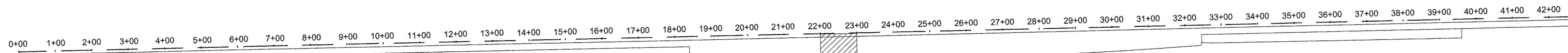

**LEGEND**

- |   |                             |     |                                 |
|---|-----------------------------|-----|---------------------------------|
|  | CONCRETE REMOVE AND REPLACE | EJ  | EXPANSION JOINT                 |
|  | LIGHT POLE                  | CJ  | CONSTRUCTION JOINT              |
|   |                             | SJ  | SAWCUT JOINT                    |
|   |                             | LCJ | LONGITUDINAL CONSTRUCTION JOINT |

**NOTES**

- ELEVATIONS IN GREY ARE EXISTING. BOLD ELEVATIONS ARE PROPOSED.
- WHERE NEW CONCRETE ABUTS EXISTING TO REMAIN, MATCH EXISTING ELEVATION.
- CONCRETE SHALL SLOPE EVENLY BETWEEN SHOWN PROPOSED ELEVATIONS, AND BETWEEN PROPOSED ELEVATIONS AND INTERFACES WITH EXISTING CONCRETE TO REMAIN.
- SEE SHEET 68 FOR JOINT DETAILS. CONTROL JOINTS SHALL BE SAWCUT (SJ) UNLESS NOTED OTHERWISE.

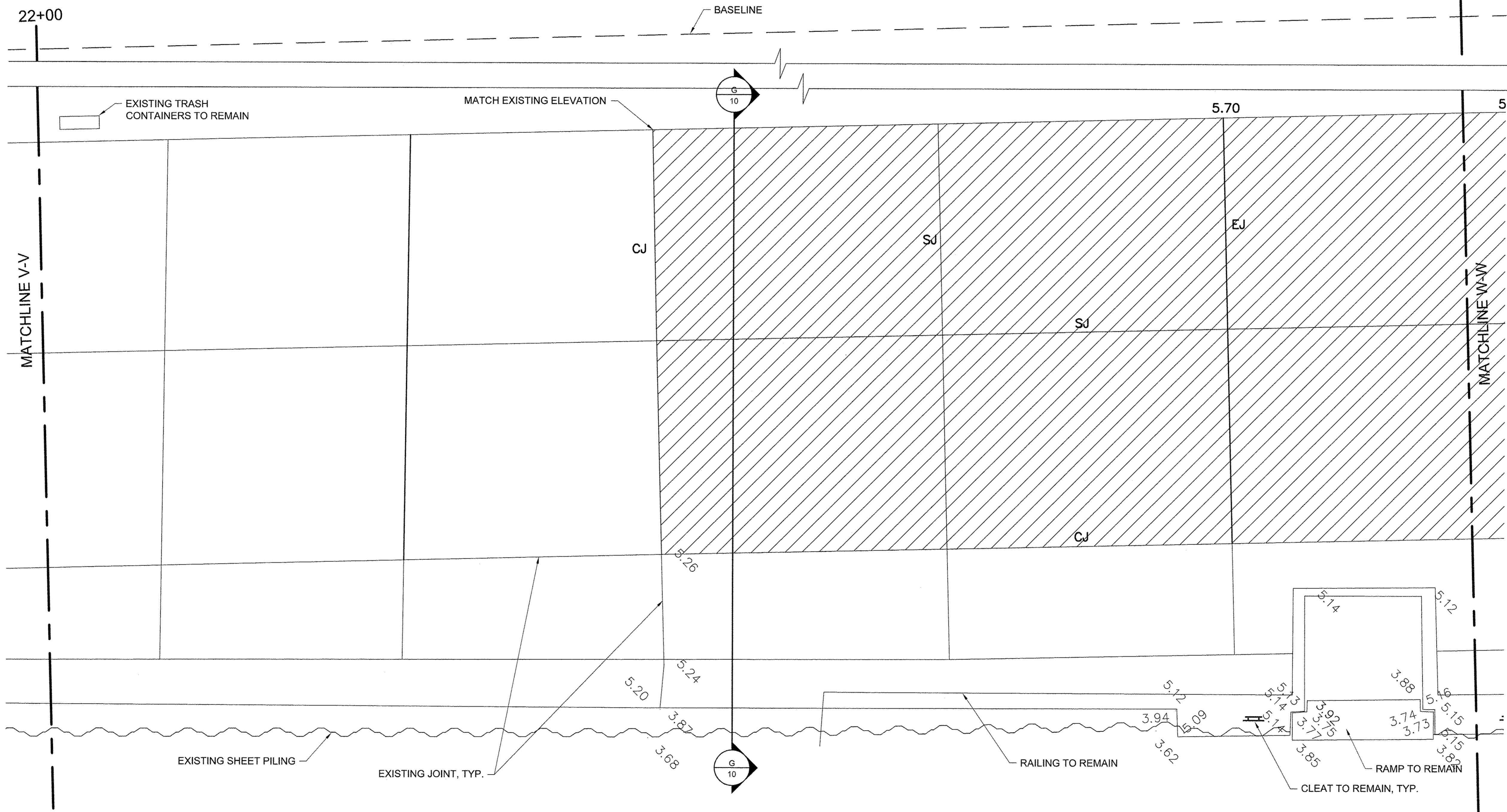

USER NAME =	DESIGNED JA	REVISED -
	DRAWN LK	REVISED -
PLOT SCALE =	CHECKED JA	REVISED -
PLOT DATE =	DATE 03/27/17	REVISED -

STATE OF ILLINOIS  
DEPARTMENT OF TRANSPORTATION

PROMENADE PLANS

SCALE: 1/4" = 1'-0" SHEET 23 OF 43 SHEETS STA. 22+00 TO STA. 23+00

SECTION	COUNTY	TOTAL SHEETS	SHEET NO.
15-P4019-08-BT	COOK	69	40
CONTRACT NO. 61D74		ILLINOIS FED. AID PROJECT	

File name: \\USCHG1\FSD01\PROJECTS\B04886\59000\_WORK\910\_CAD\20-SHEET\SSIMAIN PROMENADE\18-42\_PROMENADE PLANS.DWG    Last saved by: ZEIPEND    Last Plotted: 2017-03-27  
 Project Management Initials:    Designer:    Checked:    Approved:    ARCH D 24" x 36"

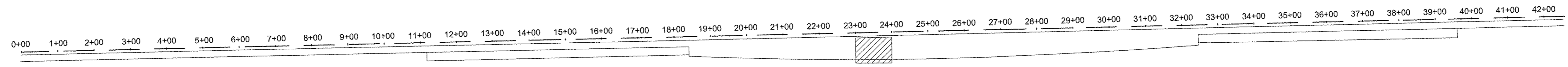

LEGEND			
	CONCRETE REMOVE AND REPLACE	EJ	EXPANSION JOINT
	LIGHT POLE	CJ	CONSTRUCTION JOINT
		SJ	SAWCUT JOINT
		LCJ	LONGITUDINAL CONSTRUCTION JOINT

KEY PLAN

NOTES

1. ELEVATIONS IN GREY ARE EXISTING. BOLD ELEVATIONS ARE PROPOSED.
2. WHERE NEW CONCRETE ABUTS EXISTING TO REMAIN, MATCH EXISTING ELEVATION.
3. CONCRETE SHALL SLOPE EVENLY BETWEEN SHOWN PROPOSED ELEVATIONS, AND BETWEEN PROPOSED ELEVATIONS AND INTERFACES WITH EXISTING CONCRETE TO REMAIN.
4. SEE SHEET 68 FOR JOINT DETAILS. CONTROL JOINTS SHALL BE SAWCUT (SJ) UNLESS NOTED OTHERWISE.

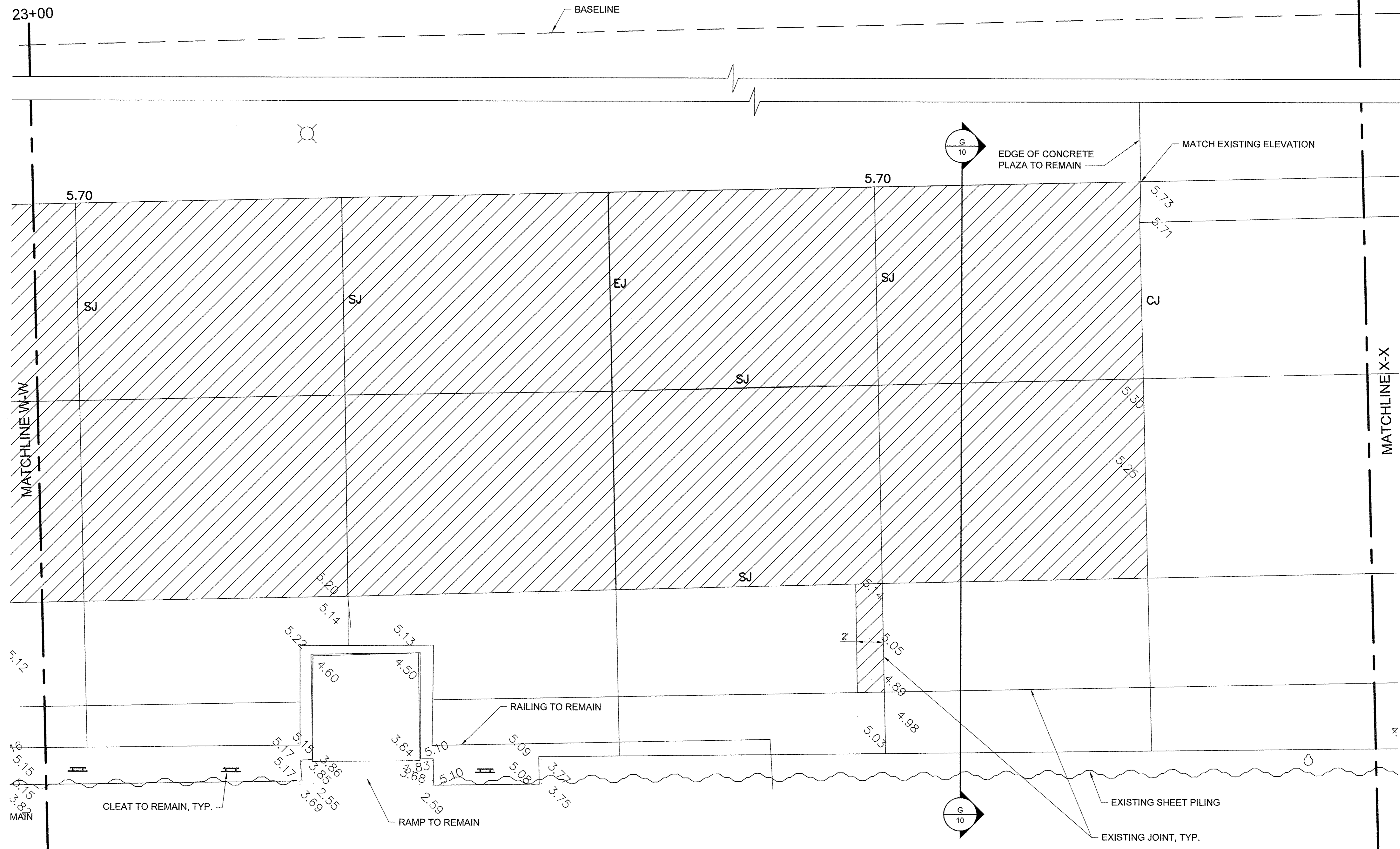
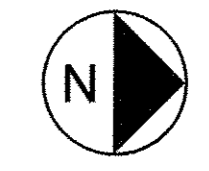

USER NAME =	DESIGNED JA	REVISED -
PLOT SCALE =	DRAWN LK	REVISED -
PLOT DATE =	CHECKED JA	REVISED -
	DATE 03/27/17	REVISED -

STATE OF ILLINOIS  
DEPARTMENT OF TRANSPORTATION

PROMENADE PLANS

SCALE: 1/4" = 1'-0"    SHEET 24 OF 43 SHEETS    STA. 23+00 TO STA. 24+00

SECTION	COUNTY	TOTAL SHEETS	SHEET NO.
15-P4019-08-BT	COOK	69	41
CONTRACT NO. 61D74		ILLINOIS FED. AID PROJECT	

ARCH D 24" x 36" Approved: \_\_\_\_\_ Checked: \_\_\_\_\_ Designer: \_\_\_\_\_ Project Management Initials: \_\_\_\_\_ Last Plotted: 2017-03-27 Last saved by: ZEIPEND

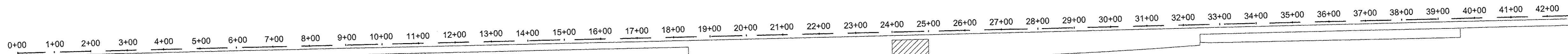

**LEGEND**

- CONCRETE REMOVE AND REPLACE
- LIGHT POLE

- EJ EXPANSION JOINT
- CJ CONSTRUCTION JOINT
- SJ SAWCUT JOINT
- LCJ LONGITUDINAL CONSTRUCTION JOINT

**NOTES**

1. ELEVATIONS IN GREY ARE EXISTING. BOLD ELEVATIONS ARE PROPOSED.
2. WHERE NEW CONCRETE ABUTS EXISTING TO REMAIN, MATCH EXISTING ELEVATION.
3. CONCRETE SHALL SLOPE EVENLY BETWEEN SHOWN PROPOSED ELEVATIONS, AND BETWEEN PROPOSED ELEVATIONS AND INTERFACES WITH EXISTING CONCRETE TO REMAIN.
4. SEE SHEET 68 FOR JOINT DETAILS. CONTROL JOINTS SHALL BE SAWCUT (S.J) UNLESS OTHERWISE NOTED.
5. SEE SIDEWALK REPAIR DETAILS SHEET 63.

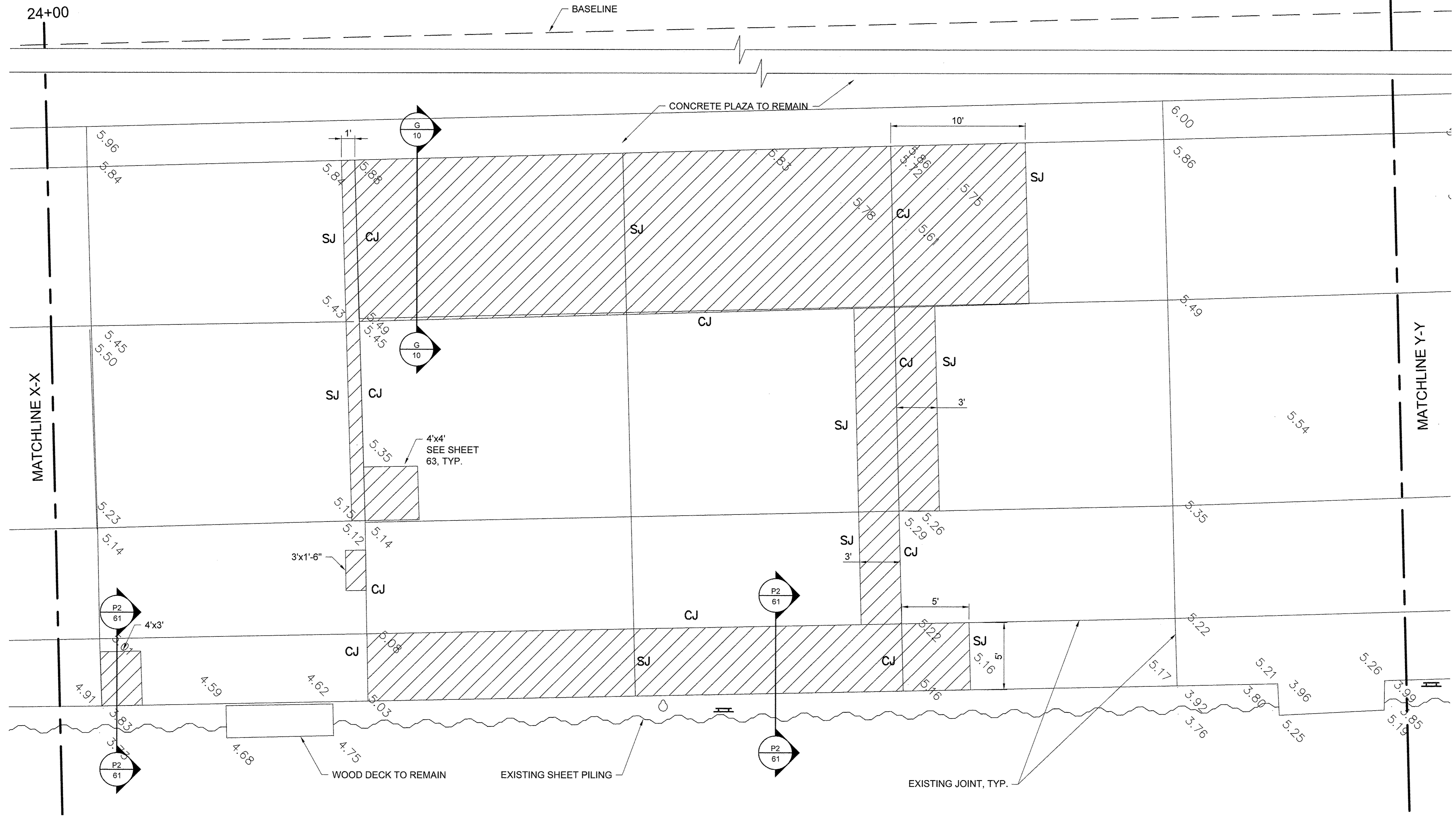
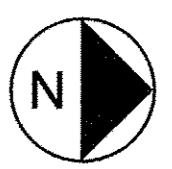

USER NAME =	DESIGNED JA	REVISED -
	DRAWN LK	REVISED -
PLOT SCALE =	CHECKED JA	REVISED -
PLOT DATE =	DATE 03/27/17	REVISED -

**STATE OF ILLINOIS  
DEPARTMENT OF TRANSPORTATION**

PROMENADE PLANS		
SCALE: 1/4" = 1'-0"	SHEET 25 OF 43 SHEETS	STA. 24+00 TO STA. 25+00

SECTION	COUNTY	TOTAL SHEETS	SHEET NO.
15-P4019-08-BT	COOK	69	42
		CONTRACT NO. 61D74	
ILLINOIS FED. AID PROJECT			





Filename: I:\SCH\G15001\PRODD\PROJECTS\60488615000\_WORK\910\_CAD\20-SHEET\SISMAIN PROMENADE\43-60\_PROMENADE PLANS.DWG  
 Last saved by: ZEIPEND  
 Last Plotted: 2017-03-27  
 Project Management Initials: Designer: Checked: Approved:

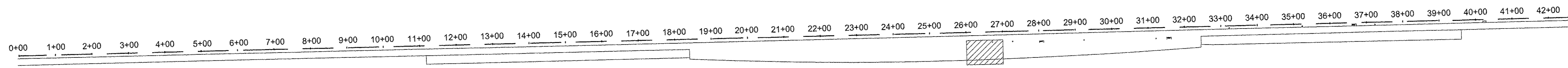

**LEGEND**

- CONCRETE REMOVE AND REPLACE
- LIGHT POLE

- EJ EXPANSION JOINT
- CJ CONSTRUCTION JOINT
- SJ SAWCUT JOINT
- LCJ LONGITUDINAL CONSTRUCTION JOINT

**KEY PLAN**

**NOTES**

1. ELEVATIONS IN GREY ARE EXISTING. BOLD ELEVATIONS ARE PROPOSED.
2. WHERE NEW CONCRETE ABUTS EXISTING TO REMAIN, MATCH EXISTING ELEVATION.
3. CONCRETE SHALL SLOPE EVENLY BETWEEN SHOWN PROPOSED ELEVATIONS, AND BETWEEN PROPOSED ELEVATIONS AND INTERFACES WITH EXISTING CONCRETE TO REMAIN.
4. SEE SHEET 68 FOR JOINT DETAILS. CONTROL JOINTS SHALL BE SAWCUT (SJ) UNLESS OTHERWISE NOTED.
5. SEE SIDEWALK REPAIR DETAILS SHEET 63.

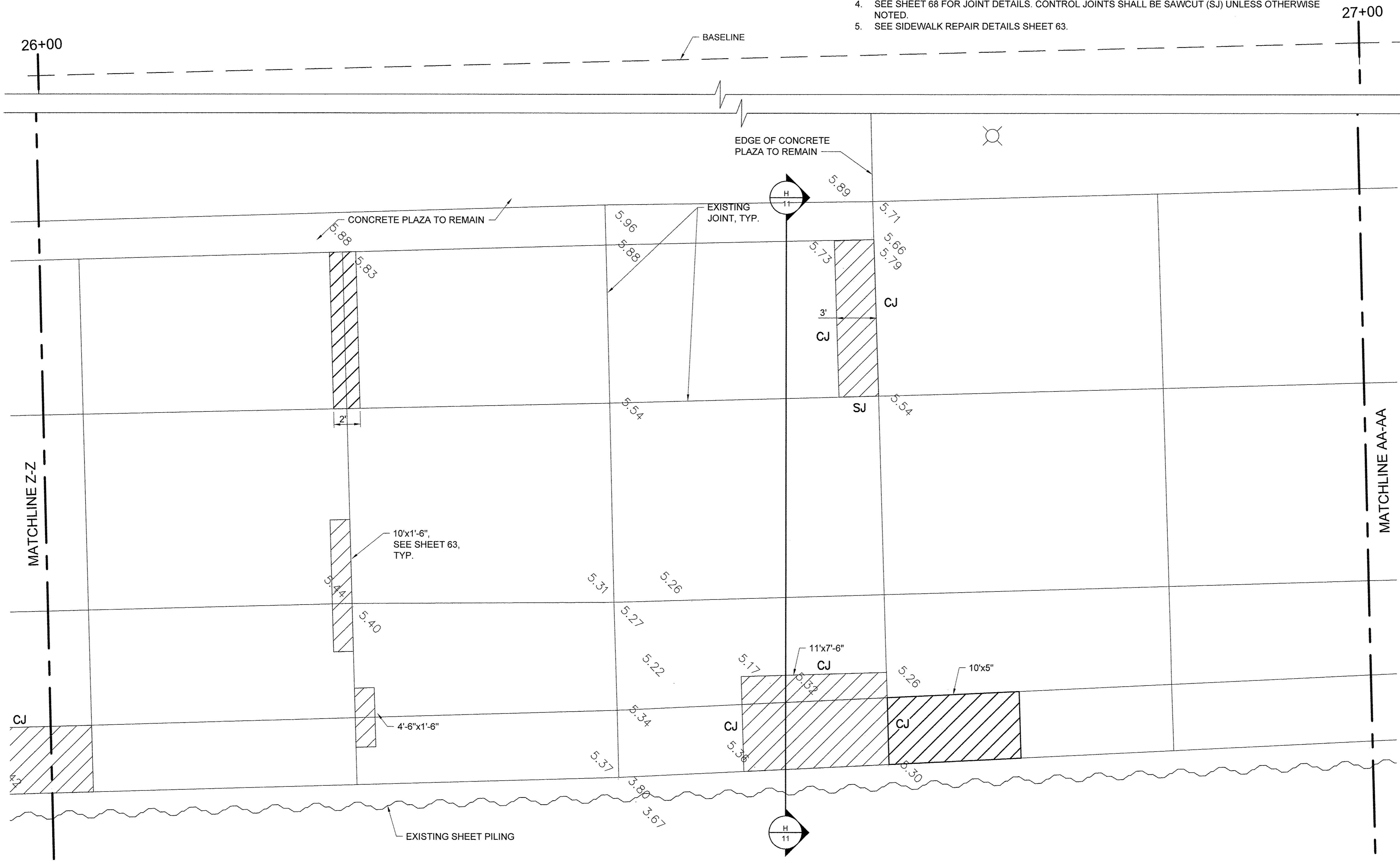
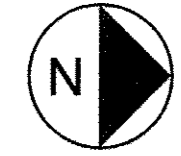

USER NAME =	DESIGNED JA	REVISED -
DRAWN LK	REVISED -	
PLOT SCALE =	CHECKED JA	REVISED -
PLOT DATE =	DATE 03/27/17	REVISED -

**STATE OF ILLINOIS  
DEPARTMENT OF TRANSPORTATION**

PROMENADE PLANS

SCALE: 1/4" = 1'-0" SHEET 27 OF 43 SHEETS STA. 26+00 TO STA. 27+00

SECTION	COUNTY	TOTAL SHEETS	SHEET NO.
15-P4019-08-BT	COOK	69	44
		CONTRACT NO. 61D74	
ILLINOIS FED. AID PROJECT			

File name: \\USCHG161\F5001\PROD\PROJECTS\60488615\000\_WOR\K\910\_CAD\20-SHEET\SS\MAIN PROMENADE\K3-60\_PROMENADE PLANS.DWG  
 Last saved by: ZEIPEND  
 Last Plotted: 2017-03-27  
 Project Management Initials: Designer: Checked: Approved: ARCH D 24" x 36"

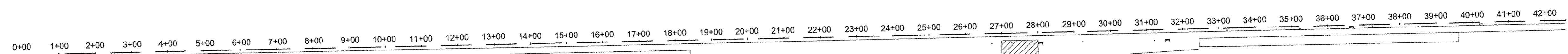

**LEGEND**

- |   |                                     |
|---|-------------------------------------|
|  CONCRETE REMOVE AND REPLACE | EJ EXPANSION JOINT                  |
|  LIGHT POLE                  | CJ CONSTRUCTION JOINT               |
|   | SJ SAWCUT JOINT                     |
|   | LCJ LONGITUDINAL CONSTRUCTION JOINT |

**KEY PLAN**

**NOTES**

- ELEVATIONS IN GREY ARE EXISTING. BOLD ELEVATIONS ARE PROPOSED.
- WHERE NEW CONCRETE ABUTS EXISTING TO REMAIN, MATCH EXISTING ELEVATION.
- CONCRETE SHALL SLOPE EVENLY BETWEEN SHOWN PROPOSED ELEVATIONS, AND BETWEEN PROPOSED ELEVATIONS AND INTERFACES WITH EXISTING CONCRETE TO REMAIN.
- SEE SHEET 68 FOR JOINT DETAILS. CONTROL JOINTS SHALL BE SAWCUT (SJ) UNLESS OTHERWISE NOTED.
- SEE SIDEWALK REPAIR DETAILS SHEET 63.

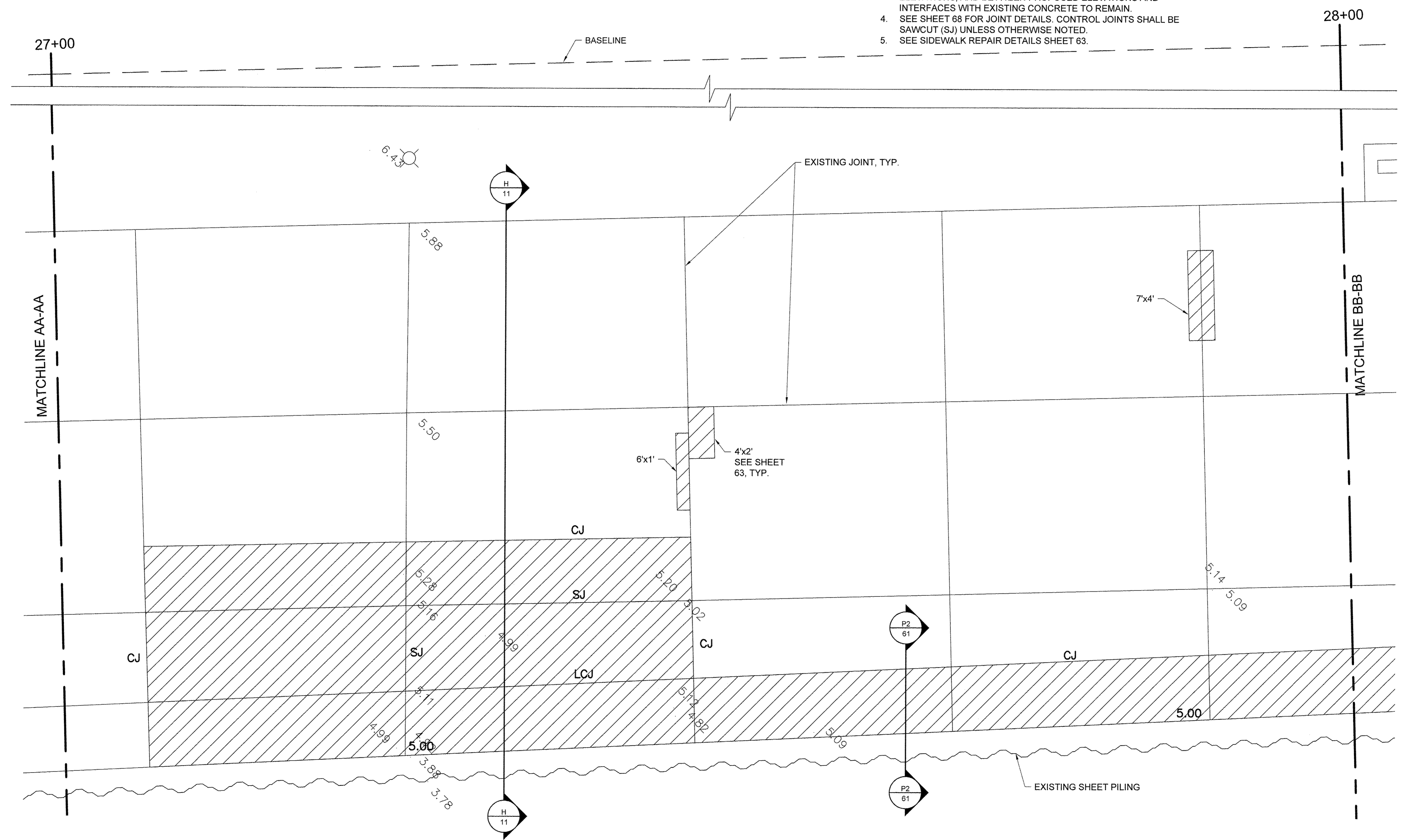
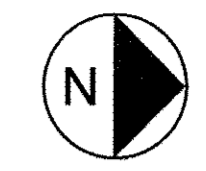

USER NAME =	DESIGNED JA	REVISED --
PLOT SCALE =	DRAWN LK	REVISED --
PLOT DATE =	CHECKED JA	REVISED --
	DATE 03/27/17	REVISED --

**STATE OF ILLINOIS  
DEPARTMENT OF TRANSPORTATION**

PROMENADE PLANS

SCALE: 3/4" = 1'-0" SHEET 28 OF 43 SHEETS STA. 27+00 TO STA. 28+00

SECTION	COUNTY	TOTAL SHEETS	SHEET NO.
15-P4019-08-BT	COOK	69	45
CONTRACT NO. 61D74		ILLINOIS FED. AID PROJECT	



File name: \\USCHG15001\PRODD\PROJECTS\80488619\900\_WORK\910\_CAD\20-SHEET\SSIMAIN PROMENADE\43-00\_PROMENADE PLANS.DWG  
 Last saved by: ZEIPEND  
 Last Plotted: 2017-03-27  
 Project Management Initials: Designer: \_\_\_\_\_ Checked: \_\_\_\_\_ Approved: \_\_\_\_\_  
 ARCH D 24" x 36"

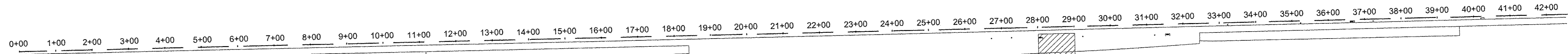

LEGEND			
	CONCRETE REMOVE AND REPLACE	EJ	EXPANSION JOINT
	LIGHT POLE	CJ	CONSTRUCTION JOINT
		SJ	SAWCUT JOINT
		LCJ	LONGITUDINAL CONSTRUCTION JOINT

- NOTES**
- ELEVATIONS IN GREY ARE EXISTING. BOLD ELEVATIONS ARE PROPOSED.
  - WHERE NEW CONCRETE ABUTS EXISTING TO REMAIN, MATCH EXISTING ELEVATION.
  - CONCRETE SHALL SLOPE EVENLY BETWEEN SHOWN PROPOSED ELEVATIONS, AND BETWEEN PROPOSED ELEVATIONS AND INTERFACES WITH EXISTING CONCRETE TO REMAIN.
  - SEE SHEET 68 FOR JOINT DETAILS. CONTROL JOINTS SHALL BE SAWCUT (SJ) UNLESS OTHERWISE NOTED.
  - SEE SIDEWALK REPAIR DETAILS SHEET 63.

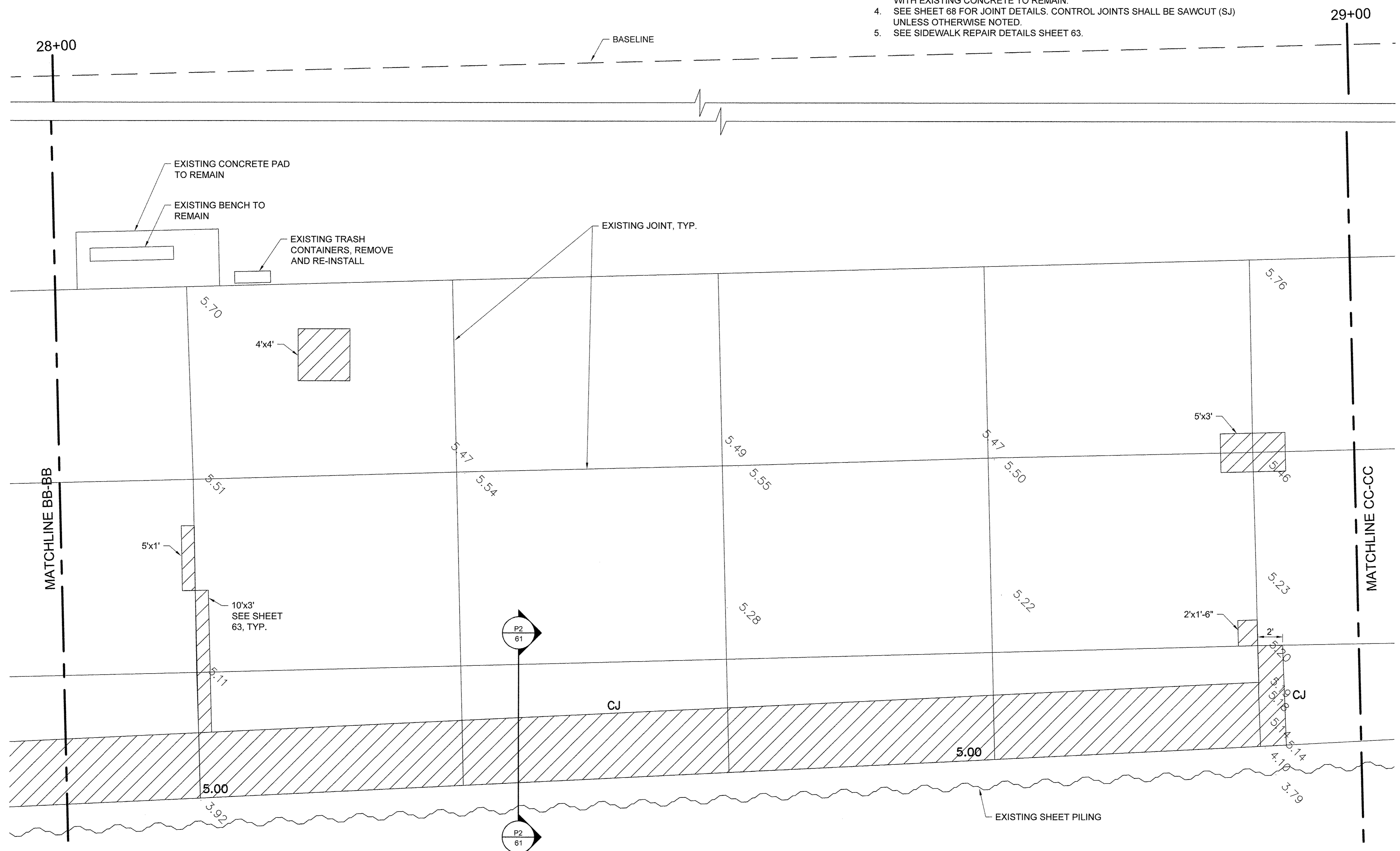
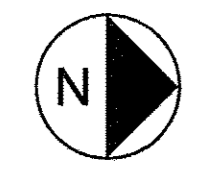

USER NAME =	DESIGNED JA	REVISED -
DRAWN LK	REVISED -	
PLOT SCALE =	CHECKED JA	REVISED -
PLOT DATE =	DATE 03/27/17	REVISED -

**STATE OF ILLINOIS**  
**DEPARTMENT OF TRANSPORTATION**

PROMENADE PLANS	
SCALE: 1/4" = 1'-0"	SHEET 29 OF 43 SHEETS
STA. 28+00 TO STA. 29+00	

SECTION	COUNTY	TOTAL SHEETS	SHEET NO.
15-P4019-08-BT	COOK	69	46
		CONTRACT NO. 61D74	
ILLINOIS FED. AID PROJECT			

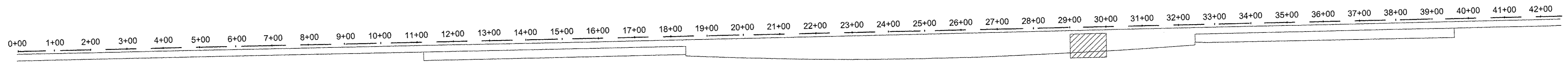

**LEGEND**

- |   |                             |     |                                 |
|---|-----------------------------|-----|---------------------------------|
|  | CONCRETE REMOVE AND REPLACE | EJ  | EXPANSION JOINT                 |
|  | LIGHT POLE                  | CJ  | CONSTRUCTION JOINT              |
|   |                             | SJ  | SAWCUT JOINT                    |
|   |                             | LCJ | LONGITUDINAL CONSTRUCTION JOINT |

**NOTES**

1. ELEVATIONS IN GREY ARE EXISTING. BOLD ELEVATIONS ARE PROPOSED.
2. WHERE NEW CONCRETE ABUTS EXISTING TO REMAIN, MATCH EXISTING ELEVATION.
3. CONCRETE SHALL SLOPE EVENLY BETWEEN SHOWN PROPOSED ELEVATIONS, AND BETWEEN PROPOSED ELEVATIONS AND INTERFACES WITH EXISTING CONCRETE TO REMAIN.
4. SEE SHEET 68 FOR JOINT DETAILS. CONTROL JOINTS SHALL BE SAWCUT (SJ) UNLESS OTHERWISE NOTED.
5. SEE SIDEWALK REPAIR DETAILS SHEET 63.

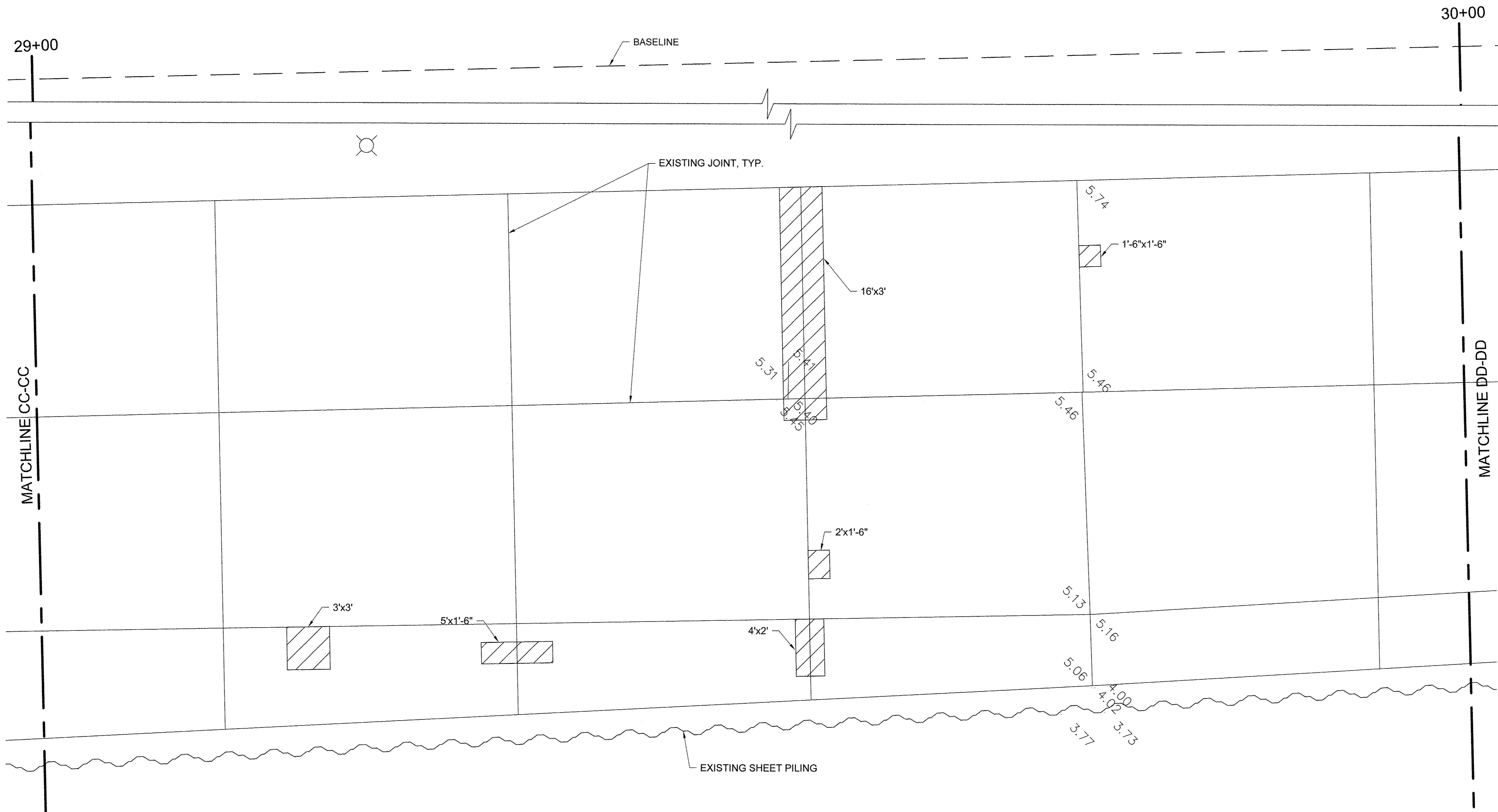
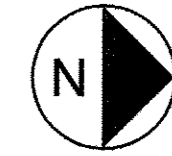

USER NAME =	DESIGNED JA	REVISED -
PLOT SCALE =	CHECKED JA	REVISED -
PLOT DATE =	DATE 03/27/17	REVISED -

**STATE OF ILLINOIS  
DEPARTMENT OF TRANSPORTATION**

PROMENADE PLANS		
SCALE: 1/4" = 1'-0"	SHEET 30 OF 43 SHEETS	STA. 29+00 TO STA. 30+00

SECTION	COUNTY	TOTAL SHEETS	SHEET NO.
15-P4019-08-BT	COOK	69	47
CONTRACT NO. 61D74			
ILLINOIS FED. AID PROJECT			

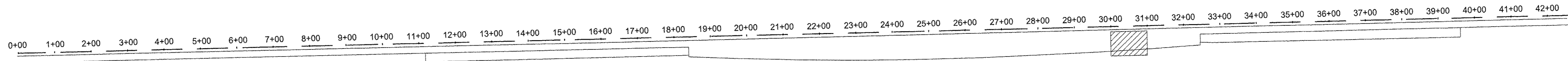

**LEGEND**

- |   |                             |     |                                 |
|---|-----------------------------|-----|---------------------------------|
|  | CONCRETE REMOVE AND REPLACE | EJ  | EXPANSION JOINT                 |
|  | LIGHT POLE                  | CJ  | CONSTRUCTION JOINT              |
|   |                             | SJ  | SAWCUT JOINT                    |
|   |                             | LCJ | LONGITUDINAL CONSTRUCTION JOINT |

**NOTES**

1. ELEVATIONS IN GREY ARE EXISTING. BOLD ELEVATIONS ARE PROPOSED.
2. WHERE NEW CONCRETE ABUTS EXISTING TO REMAIN, MATCH EXISTING ELEVATION.
3. CONCRETE SHALL SLOPE EVENLY BETWEEN SHOWN PROPOSED ELEVATIONS, AND BETWEEN PROPOSED ELEVATIONS AND INTERFACES WITH EXISTING CONCRETE TO REMAIN.
4. SEE SHEET 68 FOR JOINT DETAILS. CONTROL JOINTS SHALL BE SAWCUT (SJ) UNLESS OTHERWISE NOTED.
5. SEE SIDEWALK REPAIR DETAILS SHEET 63.

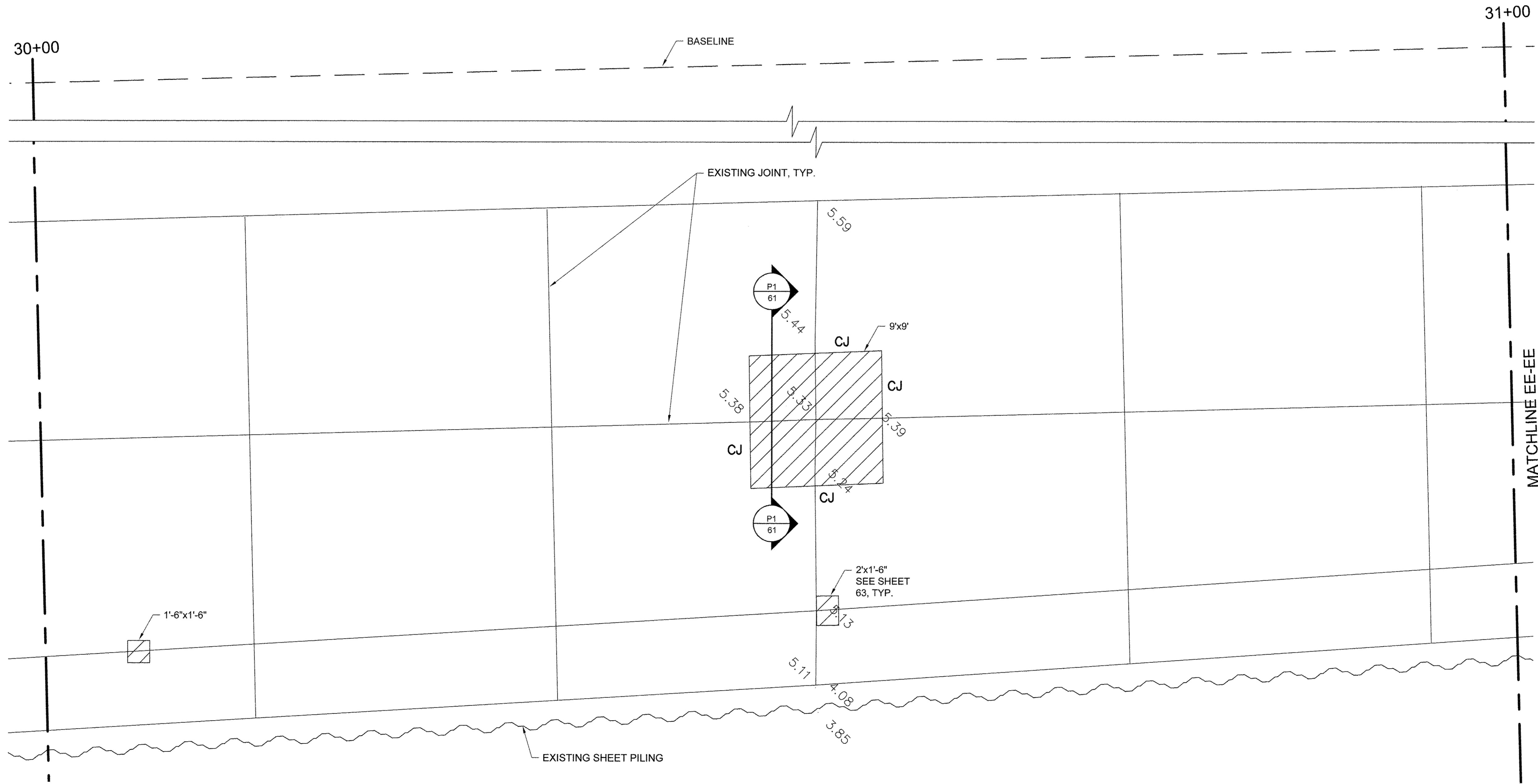
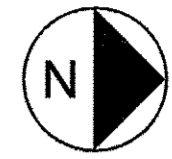

USER NAME =	DESIGNED JA	REVISED -
DRAWN LK	REVISED -	
PLOT SCALE =	CHECKED JA	REVISED -
PLOT DATE =	DATE 03/27/17	REVISED -

**STATE OF ILLINOIS  
DEPARTMENT OF TRANSPORTATION**

PROMENADE PLANS		
SCALE: 1/4" = 1'-0"	SHEET 31 OF 43 SHEETS	STA. 30+00 TO STA. 31+00

SECTION	COUNTY	TOTAL SHEETS	SHEET NO.
15-P4019-08-BT	COOK	69	48
		CONTRACT NO. 61D74	
ILLINOIS FED. AID PROJECT			



File name: I:\SCHG15\001\PRODD\PROJECTS\604886\59000\_WORK\910\_CAD\20-SHEETS\SISMAIN PROMENADE\43-60\_PROMENADE PLANS.DWG  
 Last saved by: ZEPEIND  
 Last Plotted: 2017-03-27  
 Project Management Initials: Designer: \_\_\_\_\_ Checked: \_\_\_\_\_ Approved: \_\_\_\_\_  
 ARCH D 24" x 36"

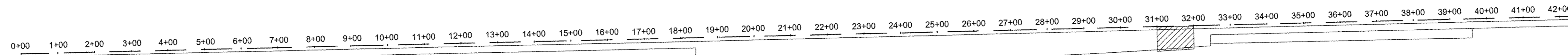

**LEGEND**

	CONCRETE REMOVE AND REPLACE
	CONCRETE REMOVAL
	NEW CONCRETE SLAB
	LIGHT POLE

EJ	EXPANSION JOINT
CJ	CONSTRUCTION JOINT
SJ	SAWCUT JOINT
LCJ	LONGITUDINAL CONSTRUCTION JOINT

- NOTES**
- ELEVATIONS IN GREY ARE EXISTING. BOLD ELEVATIONS ARE PROPOSED.
  - WHERE NEW CONCRETE ABUTS EXISTING TO REMAIN, MATCH EXISTING ELEVATION.
  - CONCRETE SHALL SLOPE EVENLY BETWEEN SHOWN PROPOSED ELEVATIONS, AND BETWEEN PROPOSED ELEVATIONS AND INTERFACES WITH EXISTING CONCRETE TO REMAIN.
  - SEE SHEET 68 FOR JOINT DETAILS. CONTROL JOINTS SHALL BE SAWCUT (S.J) UNLESS OTHERWISE NOTED.
  - SEE SIDEWALK REPAIR DETAILS SHEET 63.

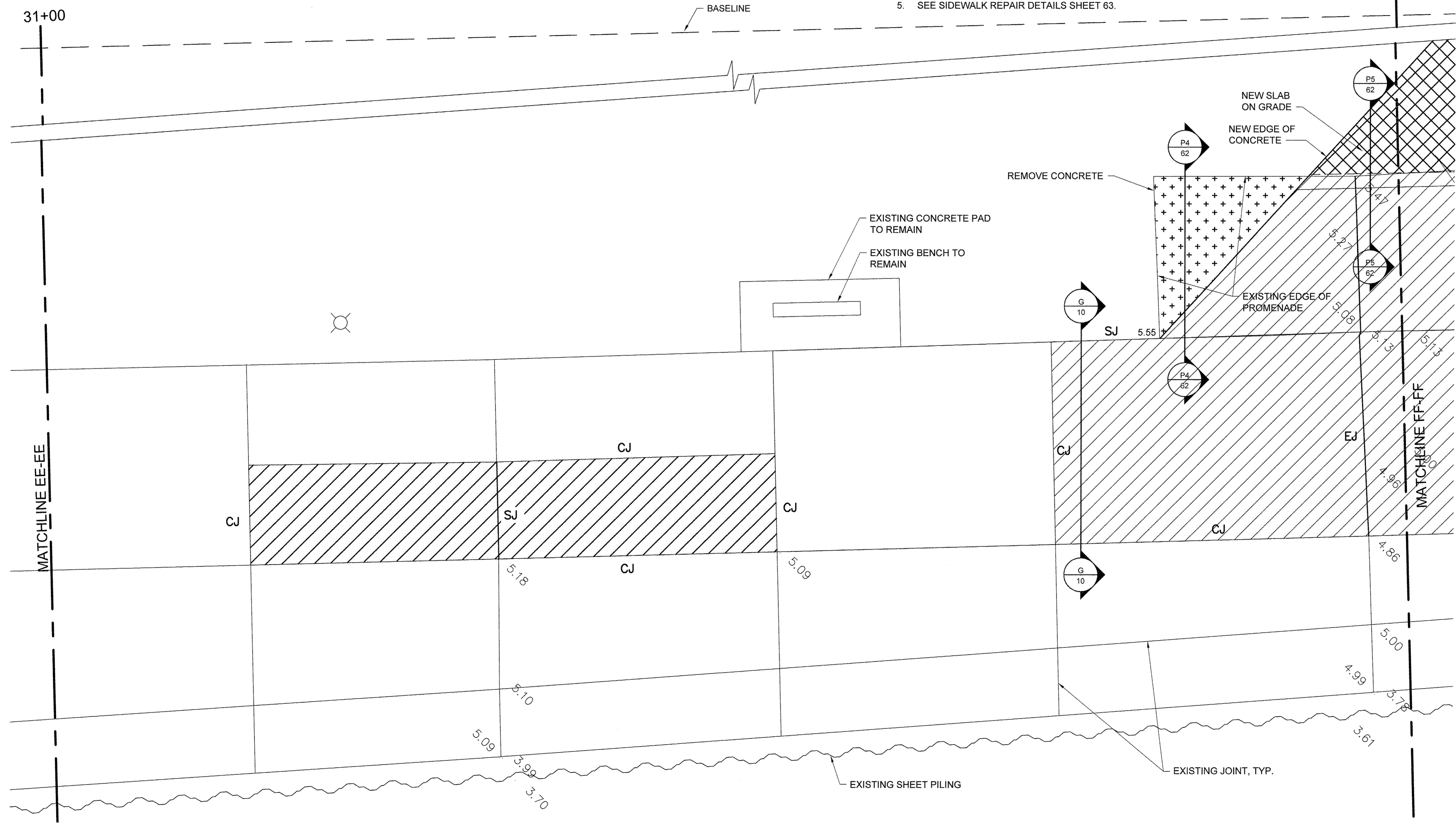
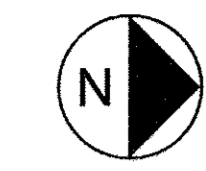

USER NAME =	DESIGNED JA	REVISED -
DRAWN LK	CHECKED JA	REVISED -
PLOT SCALE =	DATE 03/27/17	REVISED -
PLOT DATE =		

**STATE OF ILLINOIS  
DEPARTMENT OF TRANSPORTATION**

PROMENADE PLANS

SCALE: 1/4" = 1'-0" | SHEET 32 OF 43 SHEETS | STA. 31+00 TO STA. 32+00

SECTION	COUNTY	TOTAL SHEETS	SHEET NO.
15-P4019-08-BT	COOK	69	49
CONTRACT NO. 61D74		[ILLINOIS] FED. AID PROJECT	

File name: \\USCHG1\FS001\PROJ\PROJECTS\60488615\900\_WORK\910\_CAD\20-SHEETS\MAIN PROMENADE\43-60\_PROMENADE PLANS.DWG    Last saved by: ZEIPEND    Last Plotted: 2017-03-27    Project Management Initials:    Designer:    Checked:    Approved:    ARCH D 24" x 36"

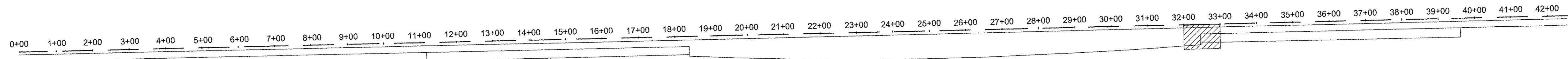

LEGEND			
	CONCRETE REMOVE AND REPLACE	EJ	EXPANSION JOINT
	NEW CONCRETE SLAB	CJ	CONSTRUCTION JOINT
	LIGHT POLE	SJ	SAWCUT JOINT
		LCJ	LONGITUDINAL CONSTRUCTION JOINT

- NOTES**
- ELEVATIONS IN GREY ARE EXISTING. BOLD ELEVATIONS ARE PROPOSED.
  - WHERE NEW CONCRETE ABUTS EXISTING TO REMAIN, MATCH EXISTING ELEVATION.
  - CONCRETE SHALL SLOPE EVENLY BETWEEN SHOWN PROPOSED ELEVATIONS, AND BETWEEN PROPOSED ELEVATIONS AND INTERFACES WITH EXISTING CONCRETE TO REMAIN.
  - SEE SHEET 68 FOR JOINT DETAILS. CONTROL JOINTS SHALL BE SAWCUT (SJ) UNLESS OTHERWISE NOTED.
  - SEE SIDEWALK REPAIR DETAILS SHEET 63.

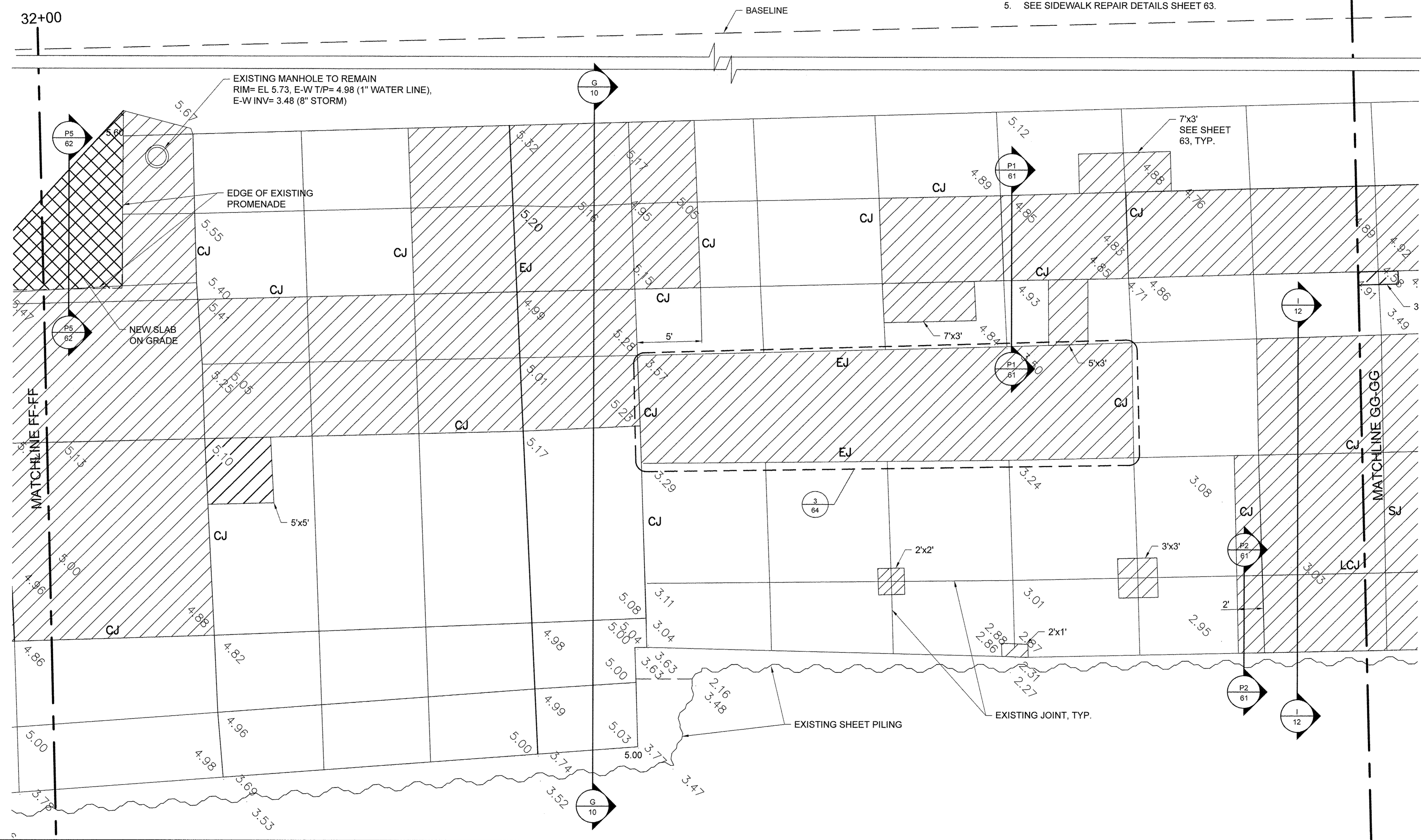
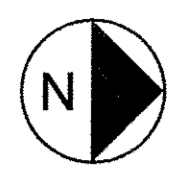

USER NAME =	DESIGNED JA	REVISED -
DRAWN LK		REVISED -
PLOT SCALE =	CHECKED JA	REVISED -
PLOT DATE =	DATE 03/27/17	REVISED -

**STATE OF ILLINOIS  
DEPARTMENT OF TRANSPORTATION**

PROMENADE PLANS

SCALE: 1/4" = 1'-0"    SHEET 33 OF 43 SHEETS    STA. 32+00 TO STA. 33+00



SECTION	COUNTY	TOTAL SHEETS	SHEET NO.
15-P4019-08-BT	COOK	69	50
		CONTRACT NO. 61D74	
ILLINOIS FED. AID PROJECT			

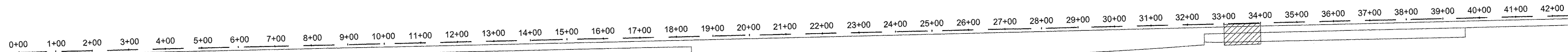

ARCH D 24" x 36" Approved: \_\_\_\_\_ Checked: \_\_\_\_\_ Designer: \_\_\_\_\_ Project Management Initials: \_\_\_\_\_ Last saved by: ZEIPEND Last Plotted: 2017-03-27  
 Filename: I:\SCHHG1\PROJ\PROJECTS\0688619\00\_WORK\910\_CAD\20-SHEET\SSIMAIN PROMENADE\43-60\_PROMENADE PLANS.DWG

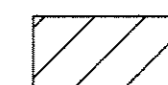

**LEGEND**

- |   |                                       |     |                                 |
|---|---------------------------------------|-----|---------------------------------|
|  | CONCRETE REMOVE AND REPLACE, BASE BID | EJ  | EXPANSION JOINT                 |
|  | LIGHT POLE                            | CJ  | CONSTRUCTION JOINT              |
|   |                                       | SJ  | SAWCUT JOINT                    |
|   |                                       | LCJ | LONGITUDINAL CONSTRUCTION JOINT |

**NOTES**

- ELEVATIONS IN GREY ARE EXISTING. BOLD ELEVATIONS ARE PROPOSED.
- WHERE NEW CONCRETE ABUTS EXISTING TO REMAIN, MATCH EXISTING ELEVATION.
- CONCRETE SHALL SLOPE EVENLY BETWEEN SHOWN PROPOSED ELEVATIONS, AND BETWEEN PROPOSED ELEVATIONS AND INTERFACES WITH EXISTING CONCRETE TO REMAIN.
- SEE SHEET 68 FOR JOINT DETAILS. CONTROL JOINTS SHALL BE SAWCUT (SJ) UNLESS OTHERWISE NOTED.
- SEE SIDEWALK REPAIR DETAILS SHEET 63.

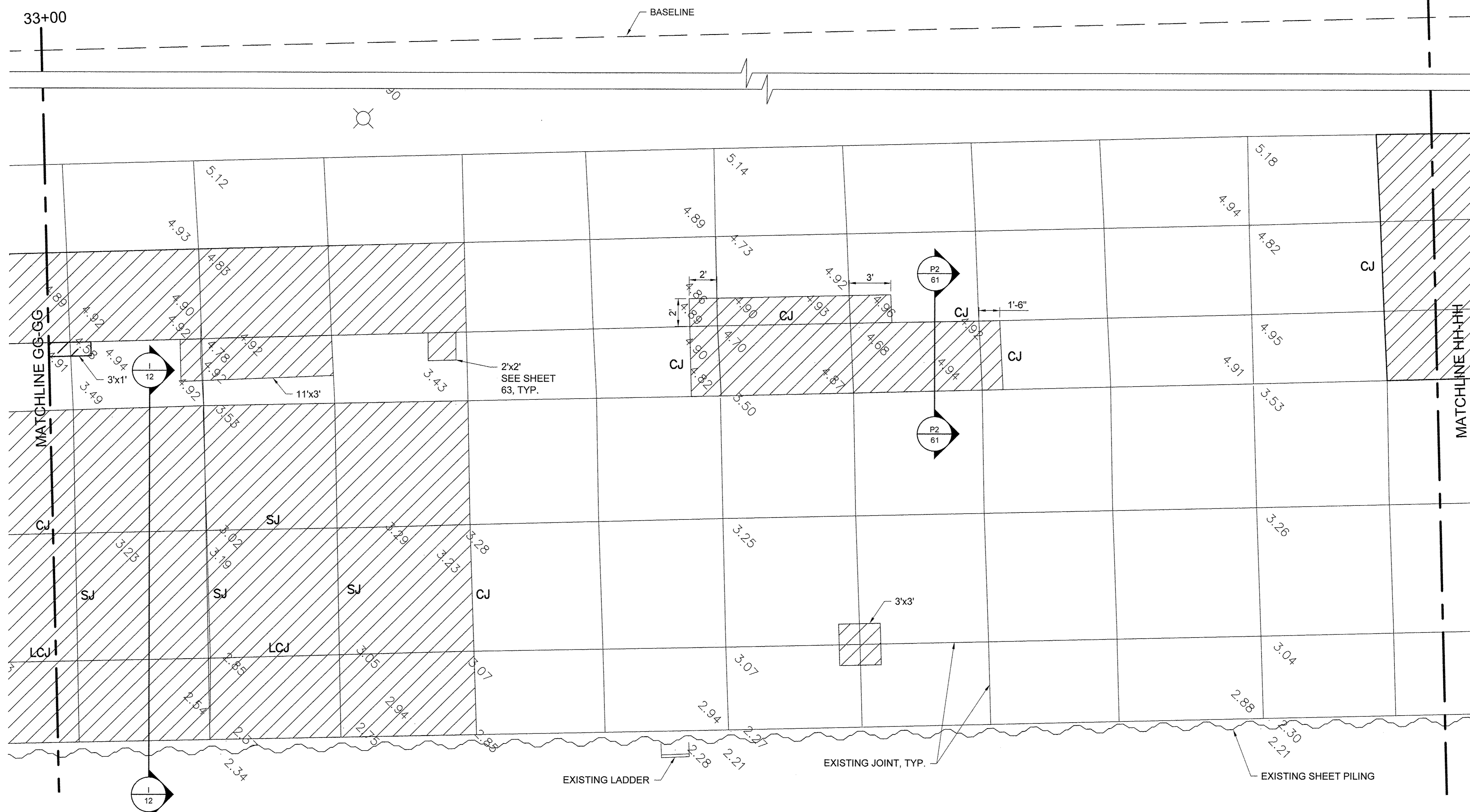
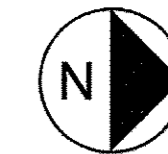

USER NAME =	DESIGNED JA	REVISED -
DRAWN LK	REVISED -	
PLOT SCALE =	CHECKED JA	REVISED -
PLOT DATE =	DATE 03/27/17	REVISED -

**STATE OF ILLINOIS  
DEPARTMENT OF TRANSPORTATION**

PROMENADE PLANS

SCALE: 1/4" = 1'-0" | SHEET 34 OF 43 SHEETS | STA. 33+00 TO STA. 34+00



SECTION	COUNTY	TOTAL SHEETS	SHEET NO.
15-P4019-08-BT	COOK	69	51
CONTRACT NO. 61D74		ILLINOIS FED. AID PROJECT	

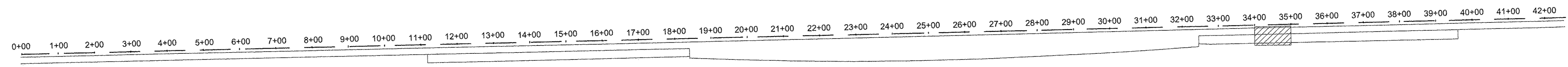

File name: \\USCHG1\F5001\PROJ\PROJECTS\604886151900\_WORK\910\_CAD\20-SHEETS\MAIN PROMENADE\43-60\_PROMENADE PLANS.DWG Last saved by: ZEIPEND Last Plotted: 2017-03-27  
 Project Management Initials: Designer: Checked: Approved: ARCH D 24" x 36"

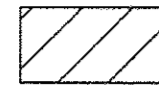

**LEGEND**

	CONCRETE REMOVE AND REPLACE	EJ	EXPANSION JOINT
	LIGHT POLE	CJ	CONSTRUCTION JOINT
		SJ	SAWCUT JOINT
		LCJ	LONGITUDINAL CONSTRUCTION JOINT

- NOTES**
- ELEVATIONS IN GREY ARE EXISTING. BOLD ELEVATIONS ARE PROPOSED.
  - WHERE NEW CONCRETE ABUTS EXISTING TO REMAIN, MATCH EXISTING ELEVATION.
  - CONCRETE SHALL SLOPE EVENLY BETWEEN SHOWN PROPOSED ELEVATIONS, AND BETWEEN PROPOSED ELEVATIONS AND INTERFACES WITH EXISTING CONCRETE TO REMAIN.
  - SEE SHEET 68 FOR JOINT DETAILS. CONTROL JOINTS SHALL BE SAWCUT (SJ) UNLESS OTHERWISE NOTED.
  - SEE SIDEWALK REPAIR DETAILS SHEET 63.

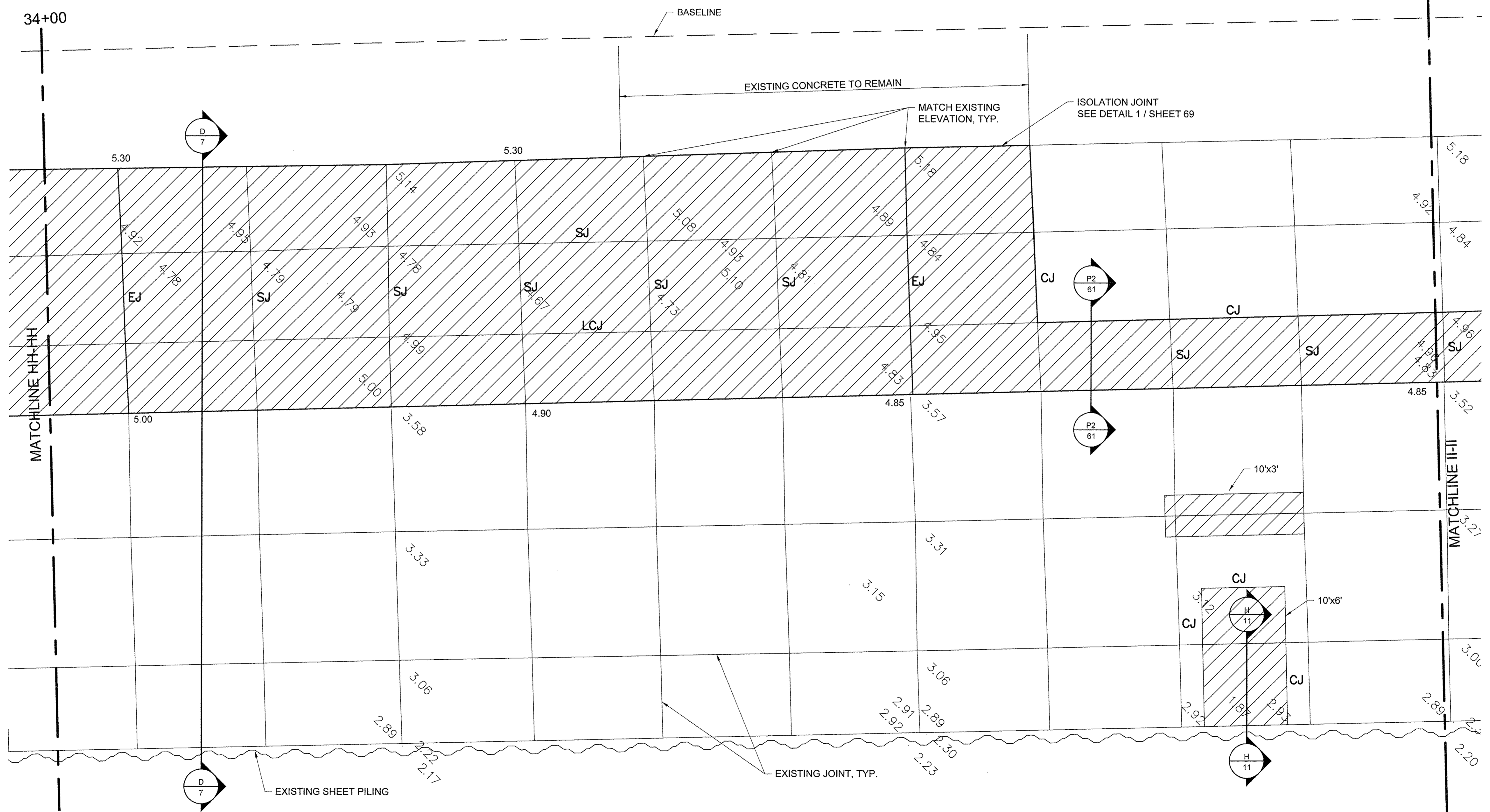
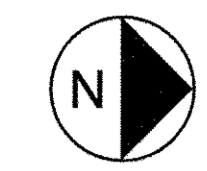

USER NAME =	DESIGNED JA	REVISED -
DRAWN LK	REVISED -	
PLOT SCALE =	CHECKED JA	REVISED -
PLOT DATE =	DATE 03/27/17	REVISED -

**STATE OF ILLINOIS**  
**DEPARTMENT OF TRANSPORTATION**

PROMENADE PLANS  
 SCALE: 3/4" = 1'-0" SHEET 35 OF 43 SHEETS STA. 34+00 TO STA. 35+00

SECTION	COUNTY	TOTAL SHEETS	SHEET NO.
15-P4019-08-BT	COOK	69	52
		CONTRACT NO. 61D74	
ILLINOIS FED. AID PROJECT			

Filename: \\USCHG1\FS001\PROJ\PROJECTS\0488519000\_1\WORK\910\_CAD\20-SHEETS\SIS\MAIN PROMENADE\43-60\_PROMENADE PLANS.DWG    Last saved by: ZEIPEND    Last Plotted: 2017-03-27    Project Management Initials:    Designer:    Checked:    Approved:    ARCH D 24" x 36"

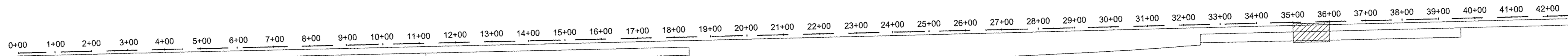

**LEGEND**

- CONCRETE REMOVE AND REPLACE
- LIGHT POLE

- EJ EXPANSION JOINT
- CJ CONSTRUCTION JOINT
- SJ SAWCUT JOINT
- LCJ LONGITUDINAL CONSTRUCTION JOINT

**NOTES**

1. ELEVATIONS IN GREY ARE EXISTING, BOLD ELEVATIONS ARE PROPOSED.
2. WHERE NEW CONCRETE ABUTS EXISTING TO REMAIN, MATCH EXISTING ELEVATION.
3. CONCRETE SHALL SLOPE EVENLY BETWEEN SHOWN PROPOSED ELEVATIONS, AND BETWEEN PROPOSED ELEVATIONS AND INTERFACES WITH EXISTING CONCRETE TO REMAIN.
4. SEE SHEET 68 FOR JOINT DETAILS. CONTROL JOINTS SHALL BE SAWCUT (SJ) UNLESS OTHERWISE NOTED.
5. SEE SIDEWALK REPAIR DETAILS SHEET 63.

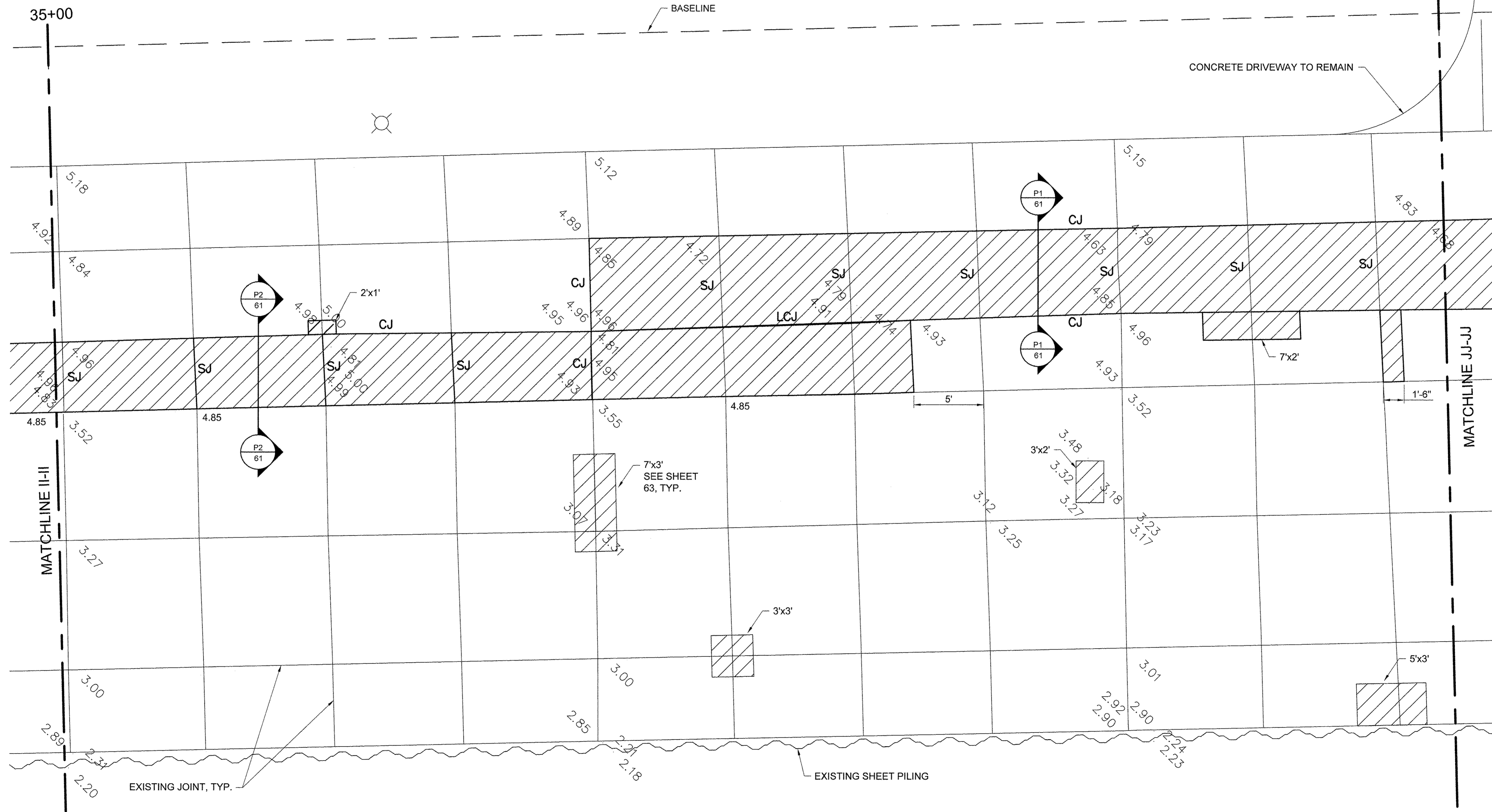

USER NAME =	DESIGNED JA	REVISED -
DRAWN LK	REVISED -	
PLOT SCALE =	CHECKED JA	REVISED -
PLOT DATE =	DATE 03/27/17	REVISED -

**STATE OF ILLINOIS  
DEPARTMENT OF TRANSPORTATION**

PROMENADE PLANS



SCALE: 1/4" = 1'-0"    SHEET 36 OF 43 SHEETS    STA. 35+00 TO STA. 36+00

SECTION	COUNTY	TOTAL SHEETS	SHEET NO.
15-P4019-08-BT	COOK	69	53
CONTRACT NO. 61D74			
[ILLINOIS] FED. AID PROJECT			

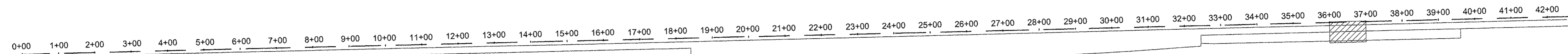
ARCH D 24" x 36" Approved: \_\_\_\_\_ Checked: \_\_\_\_\_ Designer: \_\_\_\_\_ Project Management Initials: \_\_\_\_\_  
 Last saved by: ZEIPEND Last Plotted: 2017-03-27  
 File name: \\USCHG1\F5001\PROJ\PROJECTS\60488619\900\_WORK\910\_CAD\20-SHEETS\MAIN PROMENADE\43-60\_PROMENADE\43-60\_PROMENADE PLANS.DWG

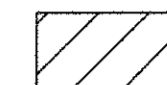

**LEGEND**

- |   |                             |     |                                 |
|---|-----------------------------|-----|---------------------------------|
|  | CONCRETE REMOVE AND REPLACE | EJ  | EXPANSION JOINT                 |
|  | LIGHT POLE                  | CJ  | CONSTRUCTION JOINT              |
|   |                             | SJ  | SAWCUT JOINT                    |
|   |                             | LCJ | LONGITUDINAL CONSTRUCTION JOINT |

**KEY PLAN**

**NOTES**

- ELEVATIONS IN GREY ARE EXISTING. BOLD ELEVATIONS ARE PROPOSED.
- WHERE NEW CONCRETE ABUTS EXISTING TO REMAIN, MATCH EXISTING ELEVATION.
- CONCRETE SHALL SLOPE EVENLY BETWEEN SHOWN PROPOSED ELEVATIONS, AND BETWEEN PROPOSED ELEVATIONS AND INTERFACES WITH EXISTING CONCRETE TO REMAIN.
- SEE SHEET 68 FOR JOINT DETAILS. CONTROL JOINTS SHALL BE SAWCUT (S.J) UNLESS OTHERWISE NOTED.
- SEE SIDEWALK REPAIR DETAILS SHEET 63.

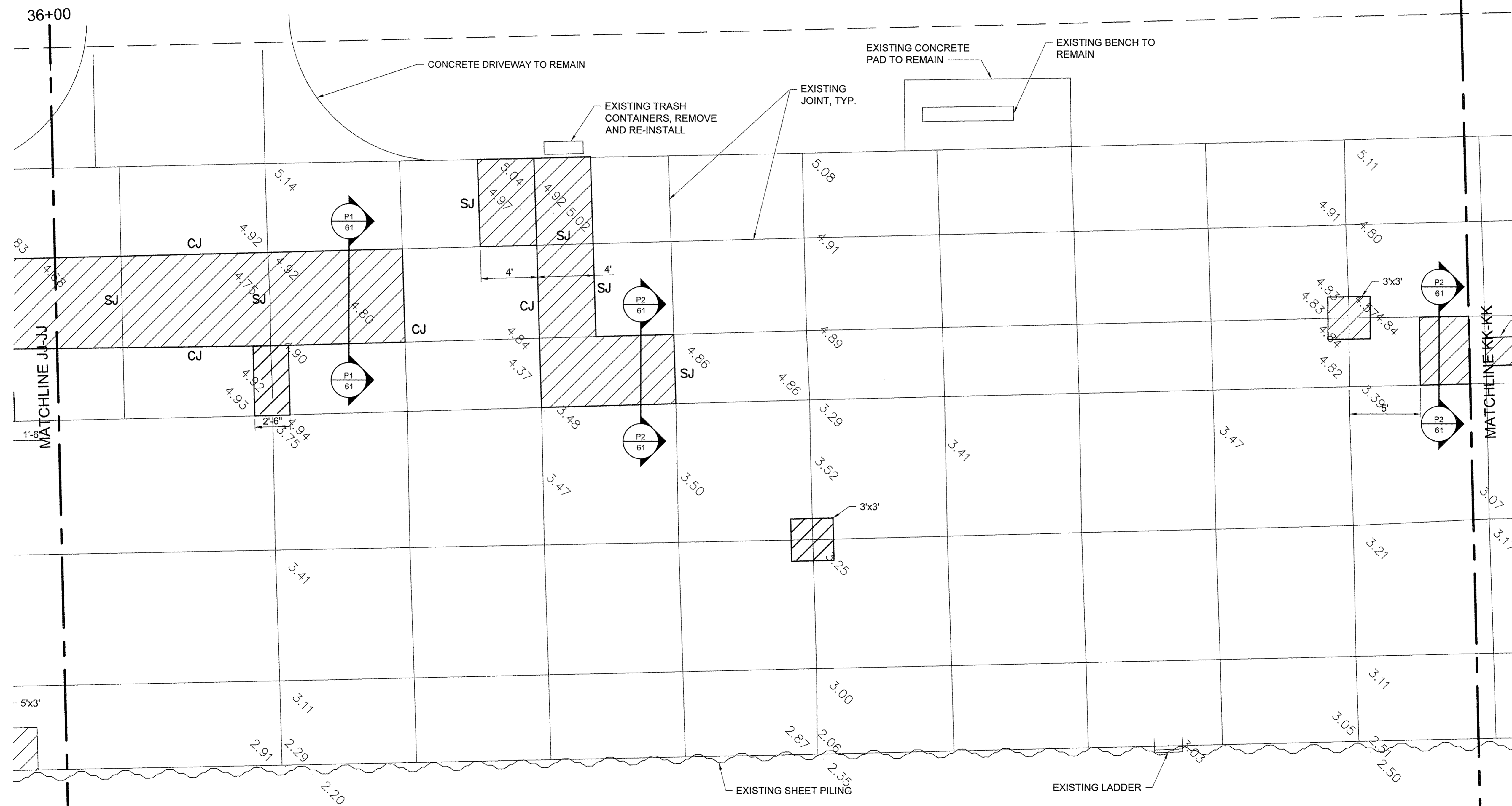
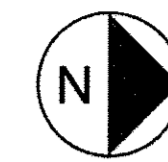

**STATE OF ILLINOIS  
DEPARTMENT OF TRANSPORTATION**

**PROMENADE PLANS**

SCALE: 1/4" = 1'-0" SHEET 37 OF 43 SHEETS STA. 36+00 TO STA. 37+00



SECTION	COUNTY	TOTAL SHEETS	SHEET NO.
15-P4019-08-BT	COOK	69	54
		CONTRACT NO. 61D74	
ILLINOIS FED. AID PROJECT			

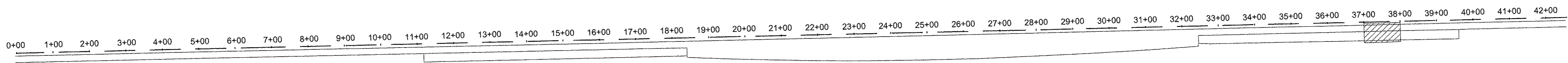

ARCH D 24" x 36" Approved: \_\_\_\_\_ Checked: \_\_\_\_\_ Designer: \_\_\_\_\_ Project Management Initials: \_\_\_\_\_ Last Plotted: 2017-05-27 Last saved by: ZEIPEND Last saved by: ZEIPEND Last saved by: ZEIPEND Last saved by: ZEIPEND Last saved by: ZEIPEND



**LEGEND**

- |   |                             |     |                                 |
|---|-----------------------------|-----|---------------------------------|
|  | CONCRETE REMOVE AND REPLACE | EJ  | EXPANSION JOINT                 |
|  | LIGHT POLE                  | CJ  | CONSTRUCTION JOINT              |
|   |                             | SJ  | SAWCUT JOINT                    |
|   |                             | LCJ | LONGITUDINAL CONSTRUCTION JOINT |

**NOTES**

- ELEVATIONS IN GREY ARE EXISTING. BOLD ELEVATIONS ARE PROPOSED.
- WHERE NEW CONCRETE ABUTS EXISTING TO REMAIN, MATCH EXISTING ELEVATION.
- CONCRETE SHALL SLOPE EVENLY BETWEEN SHOWN PROPOSED ELEVATIONS, AND BETWEEN PROPOSED ELEVATIONS AND INTERFACES WITH EXISTING CONCRETE TO REMAIN.
- SEE SHEET 68 FOR JOINT DETAILS. CONTROL JOINTS SHALL BE SAWCUT (SJ) UNLESS OTHERWISE NOTED.
- SEE SIDEWALK REPAIR DETAILS SHEET 63.

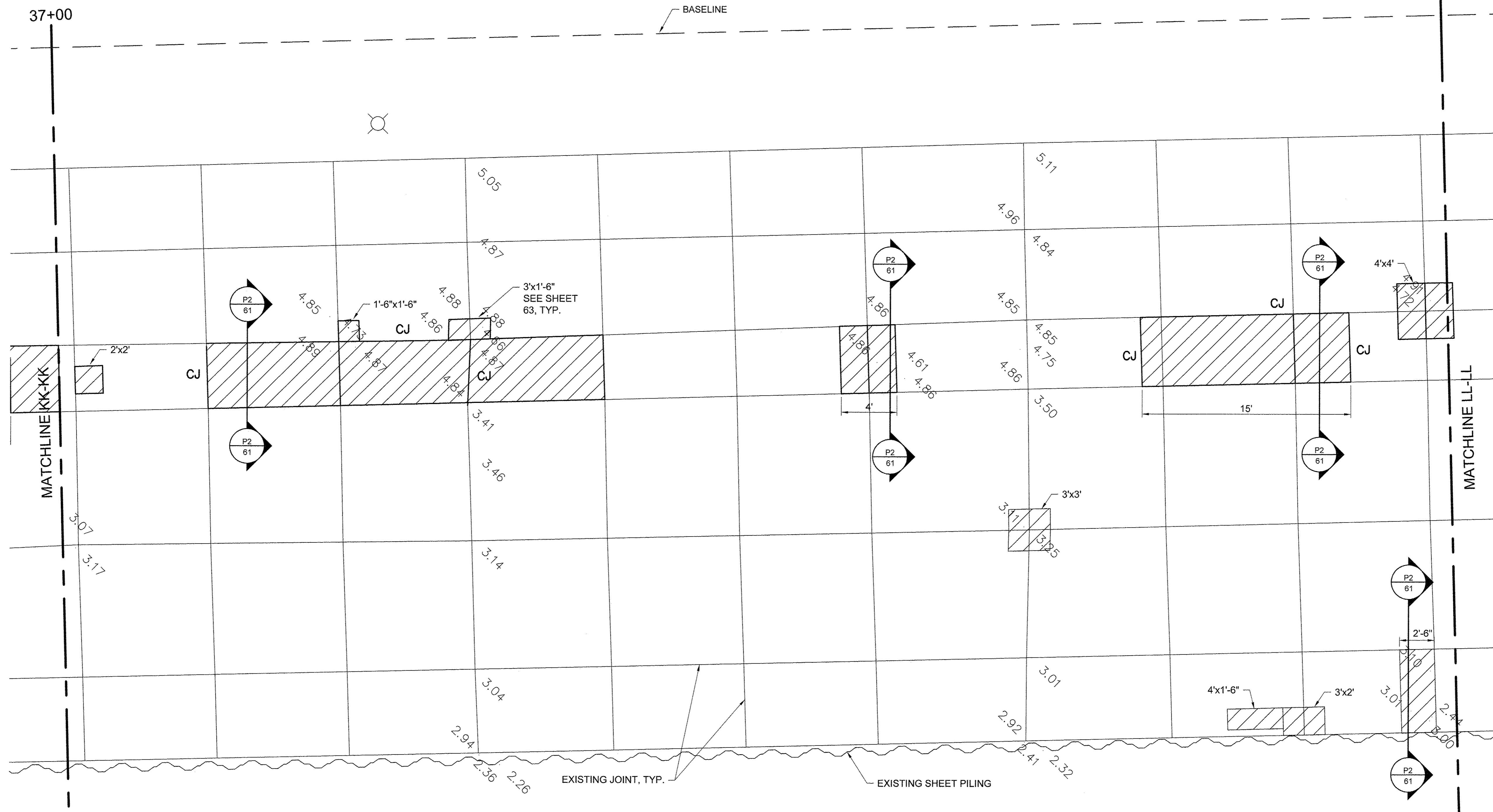

USER NAME =	DESIGNED JA	REVISED -
DRAWN LK	REVISED -	
PLOT SCALE =	CHECKED JA	REVISED -
PLOT DATE =	DATE 03/27/17	REVISED -

**STATE OF ILLINOIS  
DEPARTMENT OF TRANSPORTATION**

PROMENADE PLANS



SCALE: 1/4" = 1'-0" SHEET 38 OF 43 SHEETS STA. 37+00 TO STA. 38+00

SECTION	COUNTY	TOTAL SHEETS	SHEET NO.
15-P4019-08-BT	COOK	69	55
CONTRACT NO. 61D74		ILLINOIS FED. AID PROJECT	

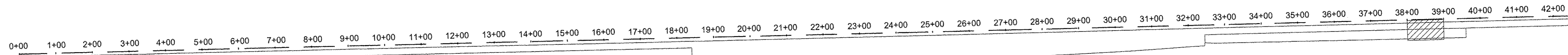
File name: \\USCHG1FS001\PROJ\PROJECTS\6088819\000\_WORK\910\_CAD\20-SHEET\SSIMAIN PROMENADE\43-60\_PROMENADE PLANS.DWG    Last saved by: ZEIPEND    Last Plotted: 2017-03-27    Project Management Initials:    Designer:    Checked:    Approved:    ARCH D 24" x 36"



**LEGEND**

- |   |                             |     |                                 |
|---|-----------------------------|-----|---------------------------------|
|  | CONCRETE REMOVE AND REPLACE | EJ  | EXPANSION JOINT                 |
|  | LIGHT POLE                  | CJ  | CONSTRUCTION JOINT              |
|   |                             | SJ  | SAWCUT JOINT                    |
|   |                             | LCJ | LONGITUDINAL CONSTRUCTION JOINT |

**NOTES**

1. ELEVATIONS IN GREY ARE EXISTING. BOLD ELEVATIONS ARE PROPOSED.
2. WHERE NEW CONCRETE ABUTS EXISTING TO REMAIN, MATCH EXISTING ELEVATION.
3. CONCRETE SHALL SLOPE EVENLY BETWEEN SHOWN PROPOSED ELEVATIONS, AND BETWEEN PROPOSED ELEVATIONS AND INTERFACES WITH EXISTING CONCRETE TO REMAIN.
4. SEE SHEET 68 FOR JOINT DETAILS. CONTROL JOINTS SHALL BE SAWCUT (SJ) UNLESS OTHERWISE NOTED.
5. SEE SIDEWALK REPAIR DETAILS SHEET 63.

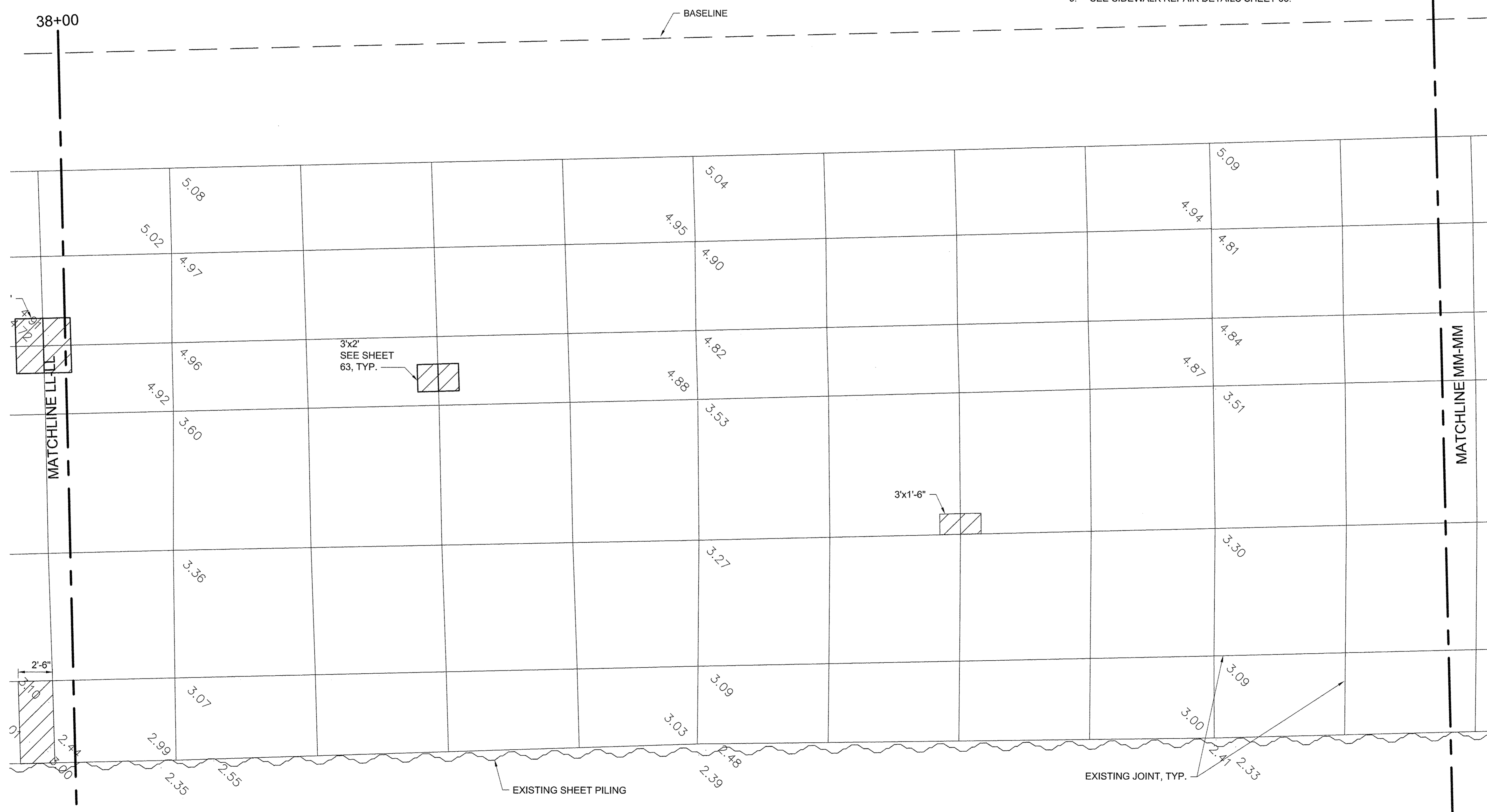
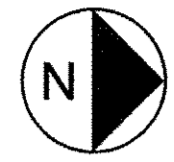

USER NAME =	DESIGNED JA	REVISED -
DRAWN LK	REVISED -	
PLOT SCALE =	CHECKED JA	REVISED -
PLOT DATE =	DATE 03/27/17	REVISED -

**STATE OF ILLINOIS  
DEPARTMENT OF TRANSPORTATION**



PROMENADE PLANS	
SCALE: 1/4" = 1'-0"	SHEET 39 OF 43 SHEETS
STA. 38+00	TO STA. 39+00

SECTION	COUNTY	TOTAL SHEETS	SHEET NO.
15-P4019-08-BT	COOK	69	56
CONTRACT NO. 61D74		ILLINOIS FED. AID PROJECT	

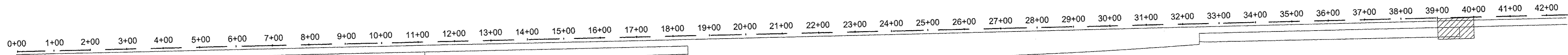
File name: \\USCHS\FS001\PROJECTS\604885\61900\_1\WORK\910\_CAD\20-SHEETS\SIMAIN PROMENADE\43-60\_PROMENADE PLANS.DWG Last saved by: ZEIPEND Last Plotted: 2017-03-27  
 Project Management Initials: Designer: Checked: Approved: ARCH D 24" x 36"



**LEGEND**

	CONCRETE REMOVE AND REPLACE	EJ	EXPANSION JOINT
	LIGHT POLE	CJ	CONSTRUCTION JOINT
		SJ	SAWCUT JOINT
		LCJ	LONGITUDINAL CONSTRUCTION JOINT

- NOTES**
- ELEVATIONS IN GREY ARE EXISTING. BOLD ELEVATIONS ARE PROPOSED.
  - WHERE NEW CONCRETE ABUTS EXISTING TO REMAIN, MATCH EXISTING ELEVATION.
  - CONCRETE SHALL SLOPE EVENLY BETWEEN SHOWN PROPOSED ELEVATIONS, AND BETWEEN PROPOSED ELEVATIONS AND INTERFACES WITH EXISTING CONCRETE TO REMAIN.
  - SEE SHEET 68 FOR JOINT DETAILS. CONTROL JOINTS SHALL BE SAWCUT (SJ) UNLESS OTHERWISE NOTED.
  - SEE SIDEWALK REPAIR DETAILS SHEET 63.

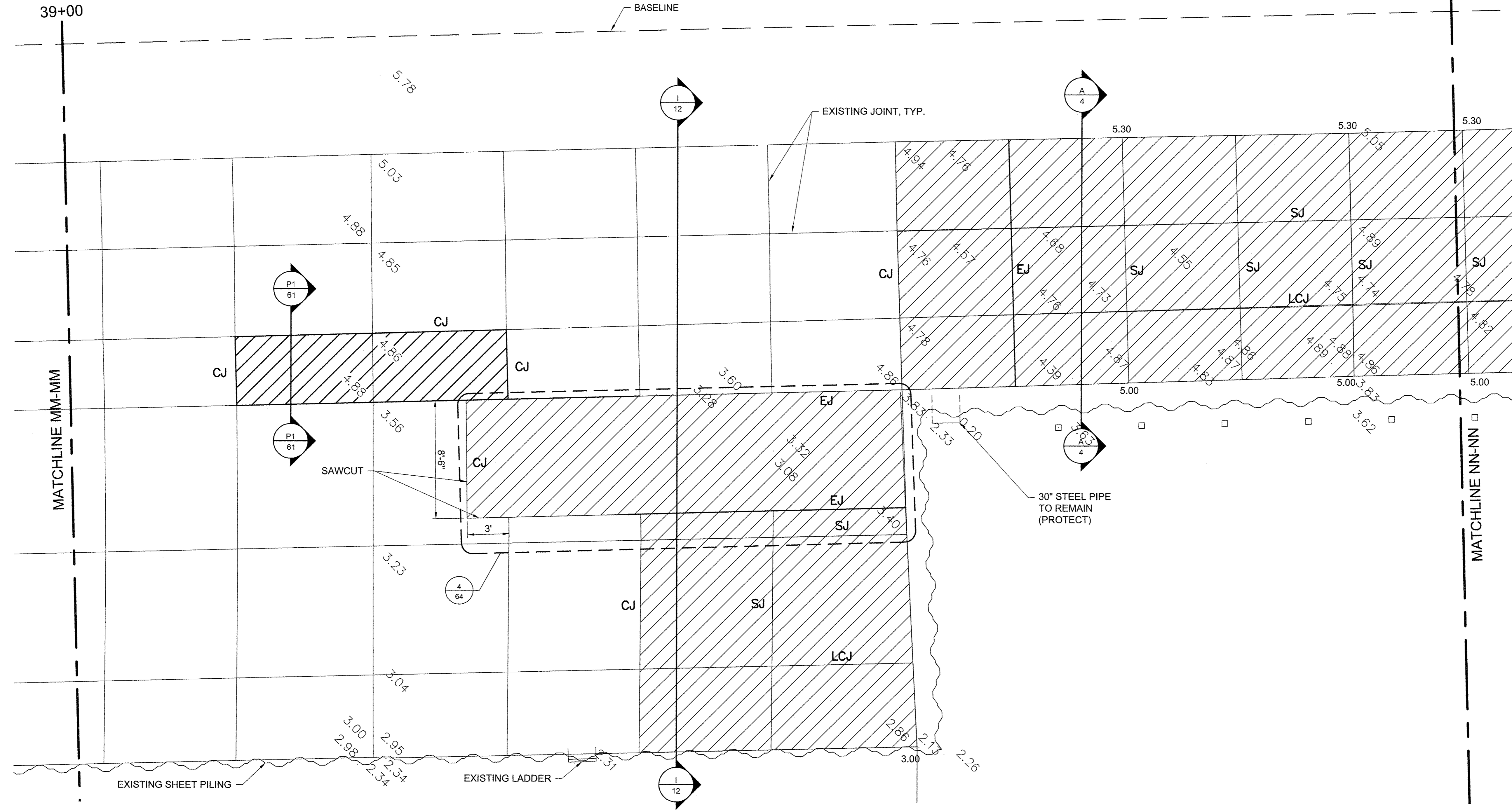
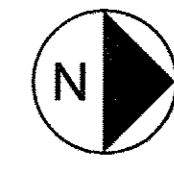

USER NAME =	DESIGNED JA	REVISED -
DRAWN LK	REVISED -	
PLOT SCALE =	CHECKED JA	REVISED -
PLOT DATE =	DATE 03/27/17	REVISED -

**STATE OF ILLINOIS  
 DEPARTMENT OF TRANSPORTATION**

PROMENADE PLANS

SCALE: 3/4" = 1'-0" | SHEET 40 OF 43 SHEETS | STA. 39+00 TO STA. 40+00

SECTION	COUNTY	TOTAL SHEETS	SHEET NO.
15-P4019-08-BT	COOK	69	57
		CONTRACT NO. 61D74	
ILLINOIS FED. AID PROJECT			



File name: \\USCHG1\F5001\PROJ\PROJECTS\60488615\900\_WORK\910\_CAD\20-SHEET\MAIN PROMENADE\43-60\_PROMENADE PLANS.DWG    Last saved by: ZEIPEND    Last Plotted: 2017-03-27    Project Management Initials:    Designer:    Checked:    Approved:    ARCH D 24" x 36"

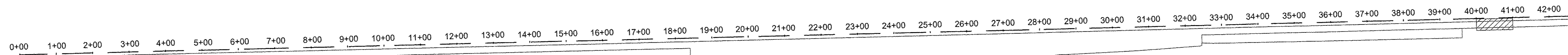

KEY PLAN

LEGEND

- CONCRETE REMOVE AND REPLACE
- LIGHT POLE
- EJ EXPANSION JOINT
- CJ CONSTRUCTION JOINT
- SJ SAWCUT JOINT
- LCJ LONGITUDINAL CONSTRUCTION JOINT

NOTES

1. ELEVATIONS IN GREY ARE EXISTING. BOLD ELEVATIONS ARE PROPOSED.
2. WHERE NEW CONCRETE ABUTS EXISTING TO REMAIN, MATCH EXISTING ELEVATION.
3. CONCRETE SHALL SLOPE EVENLY BETWEEN SHOWN PROPOSED ELEVATIONS, AND BETWEEN PROPOSED ELEVATIONS AND INTERFACES WITH EXISTING CONCRETE TO REMAIN.
4. SEE SHEET 68 FOR JOINT DETAILS. CONTROL JOINTS SHALL BE SAWCUT (S.J) UNLESS OTHERWISE NOTED.
5. SEE SIDEWALK REPAIR DETAILS SHEET 63.
6. AVOID DAMAGE TO EXISTING BULKHEAD DURING REMOVAL OF CONCRETE POSTS, WOOD DECK, ETC.

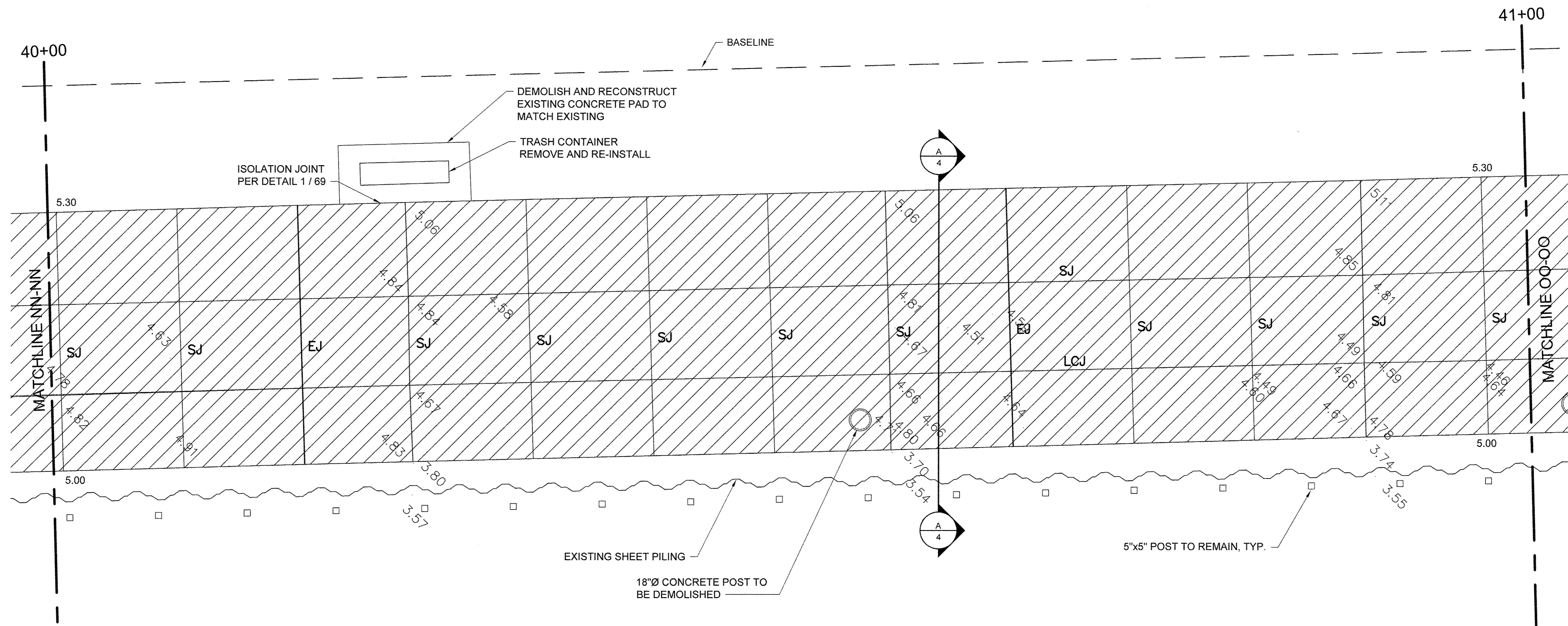
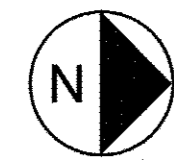

USER NAME =	DESIGNED JA	REVISED -
DRAWN LK	REVISED -	
PLOT SCALE =	CHECKED JA	REVISED -
PLOT DATE =	DATE 03/27/17	REVISED -

STATE OF ILLINOIS  
DEPARTMENT OF TRANSPORTATION

PROMENADE PLANS

SCALE: 1/4" = 1'-0"    SHEET 41 OF 43 SHEETS    STA. 40+00 TO STA. 41+00

SECTION	COUNTY	TOTAL SHEETS	SHEET NO.
15-P4019-08-BT	COOK	69	58
		CONTRACT NO. 61D74	
ILLINOIS FED. AID PROJECT			

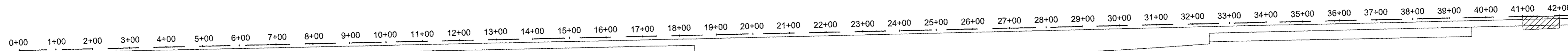

**LEGEND**

- CONCRETE REMOVE AND REPLACE
- LIGHT POLE
- EJ    EXPANSION JOINT
- CJ    CONSTRUCTION JOINT
- SJ    SAWCUT JOINT
- LCJ    LONGITUDINAL CONSTRUCTION JOINT

**NOTES**

1. ELEVATIONS IN GREY ARE EXISTING. BOLD ELEVATIONS ARE PROPOSED.
2. WHERE NEW CONCRETE ABUTS EXISTING TO REMAIN, MATCH EXISTING ELEVATION.
3. CONCRETE SHALL SLOPE EVENLY BETWEEN SHOWN PROPOSED ELEVATIONS, AND BETWEEN PROPOSED ELEVATIONS AND INTERFACES WITH EXISTING CONCRETE TO REMAIN.
4. SEE SHEET 68 FOR JOINT DETAILS. CONTROL JOINTS SHALL BE SAWCUT (SJ) UNLESS OTHERWISE NOTED.
5. SEE SIDEWALK REPAIR DETAIL SHEETS 63.
6. AVOID DAMAGE TO EXISTING BULKHEAD DURING REMOVAL OF CONCRETE POSTS, WOOD DECK, ETC.

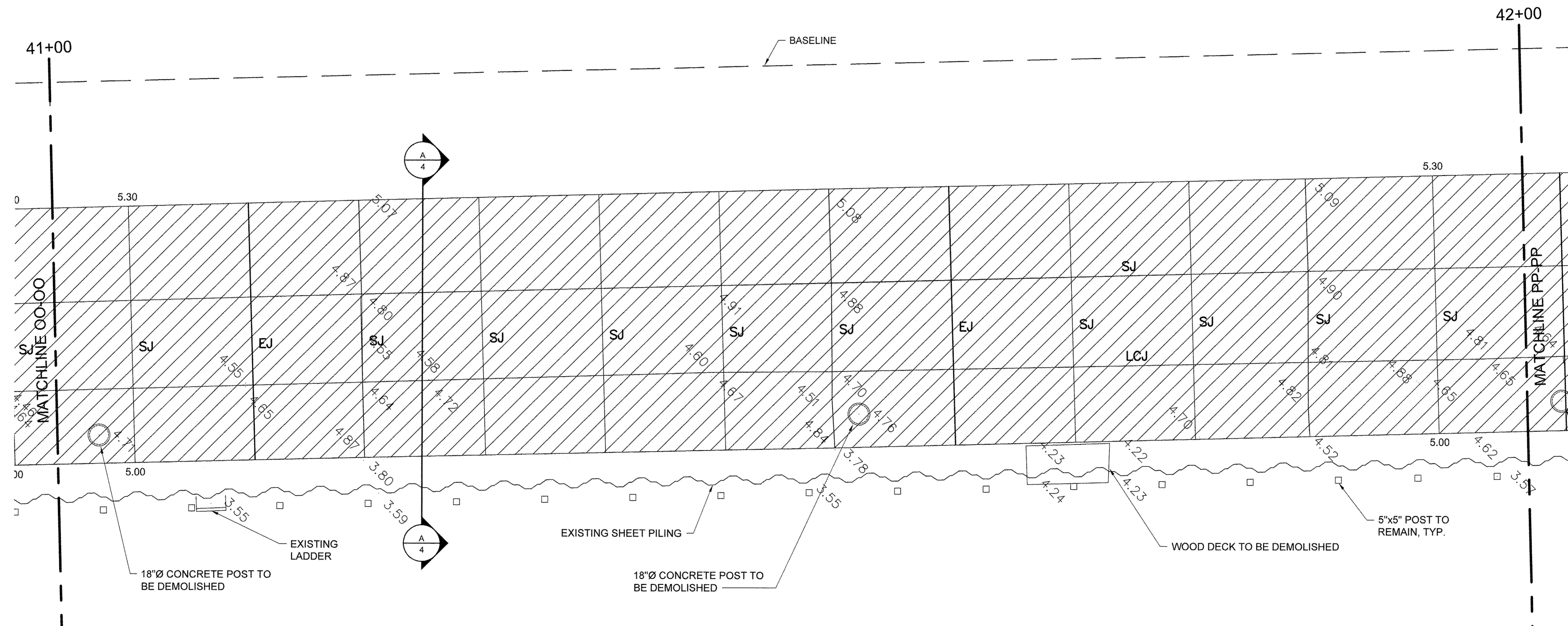

USER NAME =	DESIGNED JA	REVISED -
DRAWN LK	REVISED -	
PLOT SCALE =	CHECKED JA	REVISED -
PLOT DATE =	DATE 03/27/17	REVISED -

STATE OF ILLINOIS  
 DEPARTMENT OF TRANSPORTATION

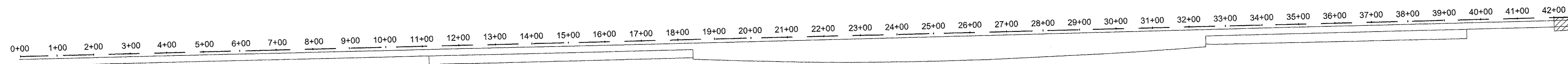

PROMENADE PLANS		
SCALE: 1/4" = 1'-0"	SHEET 42 OF 43 SHEETS	STA. 41+00 TO STA. 42+00

SECTION	COUNTY	TOTAL SHEETS	SHEET NO.
15-P4019-08-BT	COOK	69	59
CONTRACT NO. 61D74			
ILLINOIS FED. AID PROJECT			

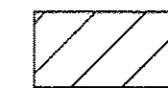

KEY PLAN

LEGEND

-  CONCRETE REMOVE AND REPLACE
-  LIGHT POLE
- EJ EXPANSION JOINT
- CJ CONSTRUCTION JOINT
- SJ SAWCUT JOINT
- LCJ LONGITUDINAL CONSTRUCTION JOINT

NOTES

1. ELEVATIONS IN GREY ARE EXISTING. BOLD ELEVATIONS ARE PROPOSED.
2. WHERE NEW CONCRETE ABUTS EXISTING TO REMAIN, MATCH EXISTING ELEVATION.
3. CONCRETE SHALL SLOPE EVENLY BETWEEN SHOWN PROPOSED ELEVATIONS, AND BETWEEN PROPOSED ELEVATIONS AND INTERFACES WITH EXISTING CONCRETE TO REMAIN.
4. SEE SHEET 68 FOR JOINT DETAILS. CONTROL JOINTS SHALL BE SAWCUT (SJ) UNLESS OTHERWISE NOTED.
5. SEE SIDEWALK REPAIR DETAILS SHEET 63.
6. AVOID DAMAGE TO EXISTING BULKHEAD DURING REMOVAL OF CONCRETE POSTS, WOOD DECK, ETC.

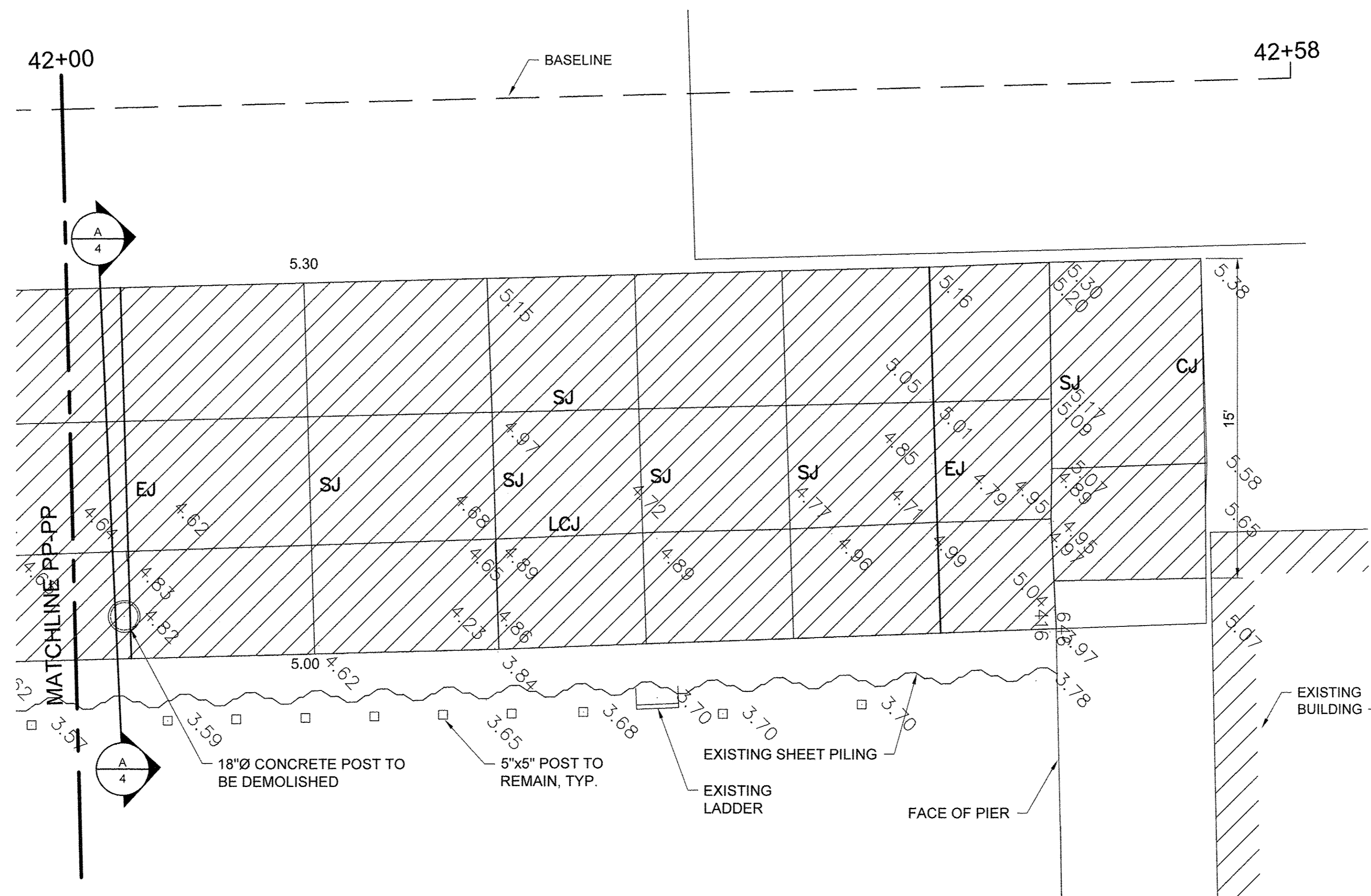

USER NAME =	DESIGNED JA	REVISED -
DRAWN LK	CHECKED JA	REVISED -
PLOT SCALE =	DATE 03/27/17	REVISED -
PLOT DATE =		

**STATE OF ILLINOIS**  
**DEPARTMENT OF TRANSPORTATION**

PROMENADE PLANS	
SCALE: 1/4" = 1'-0"	SHEET 43 OF 43 SHEETS
STA. 42+00	TO STA. 42+58

SECTION	COUNTY	TOTAL SHEETS	SHEET NO.
15-P4019-08-BT	COOK	69	60
CONTRACT NO. 61D74		ILLINOIS FED. AID PROJECT	



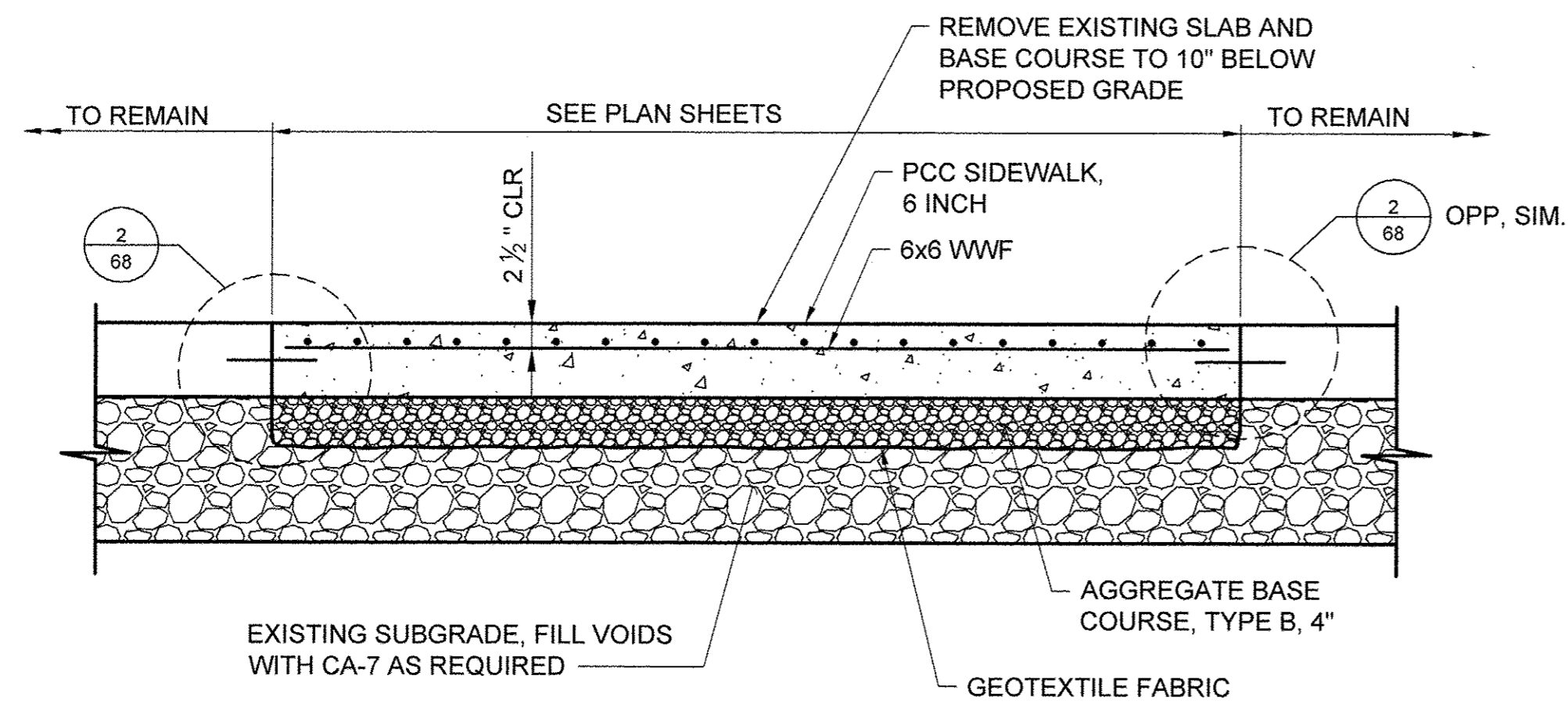

**P1 | PROPOSED PROMENADE SECTION**

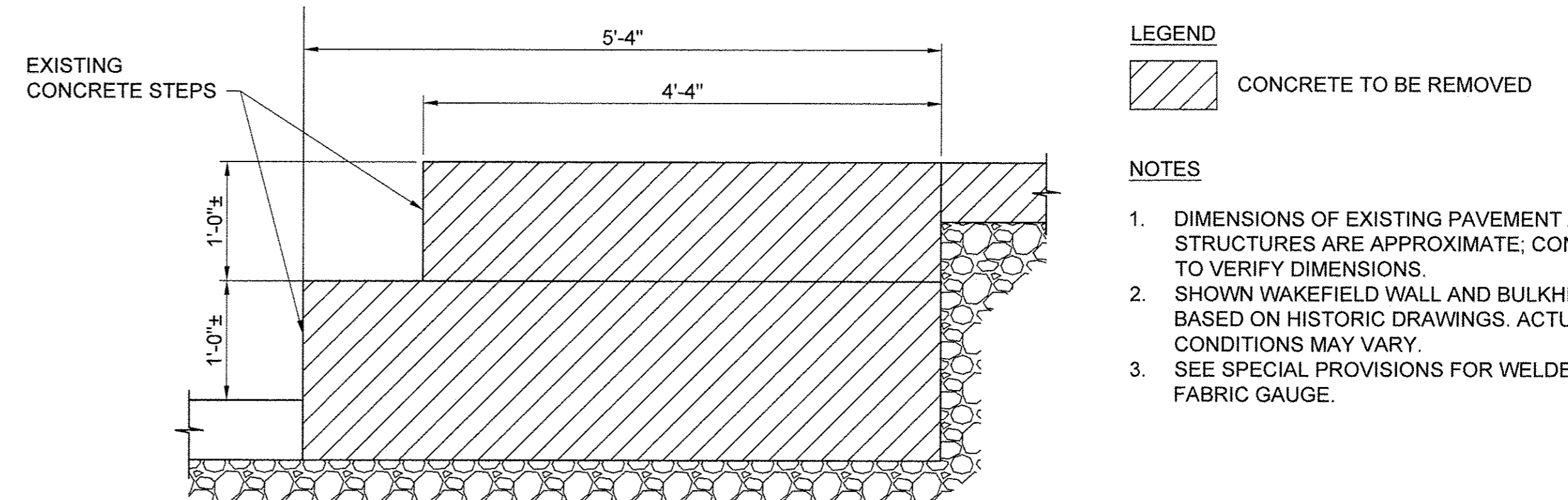

**P3 | EXISTING SECTION**

STA. 18+46

**NOTES**

1. DIMENSIONS OF EXISTING PAVEMENT AND STRUCTURES ARE APPROXIMATE; CONTRACTOR TO VERIFY DIMENSIONS.
2. SHOWN WAKEFIELD WALL AND BULKHEAD ARE BASED ON HISTORIC DRAWINGS. ACTUAL CONDITIONS MAY VARY.
3. SEE SPECIAL PROVISIONS FOR WELDED WIRE FABRIC GAUGE.

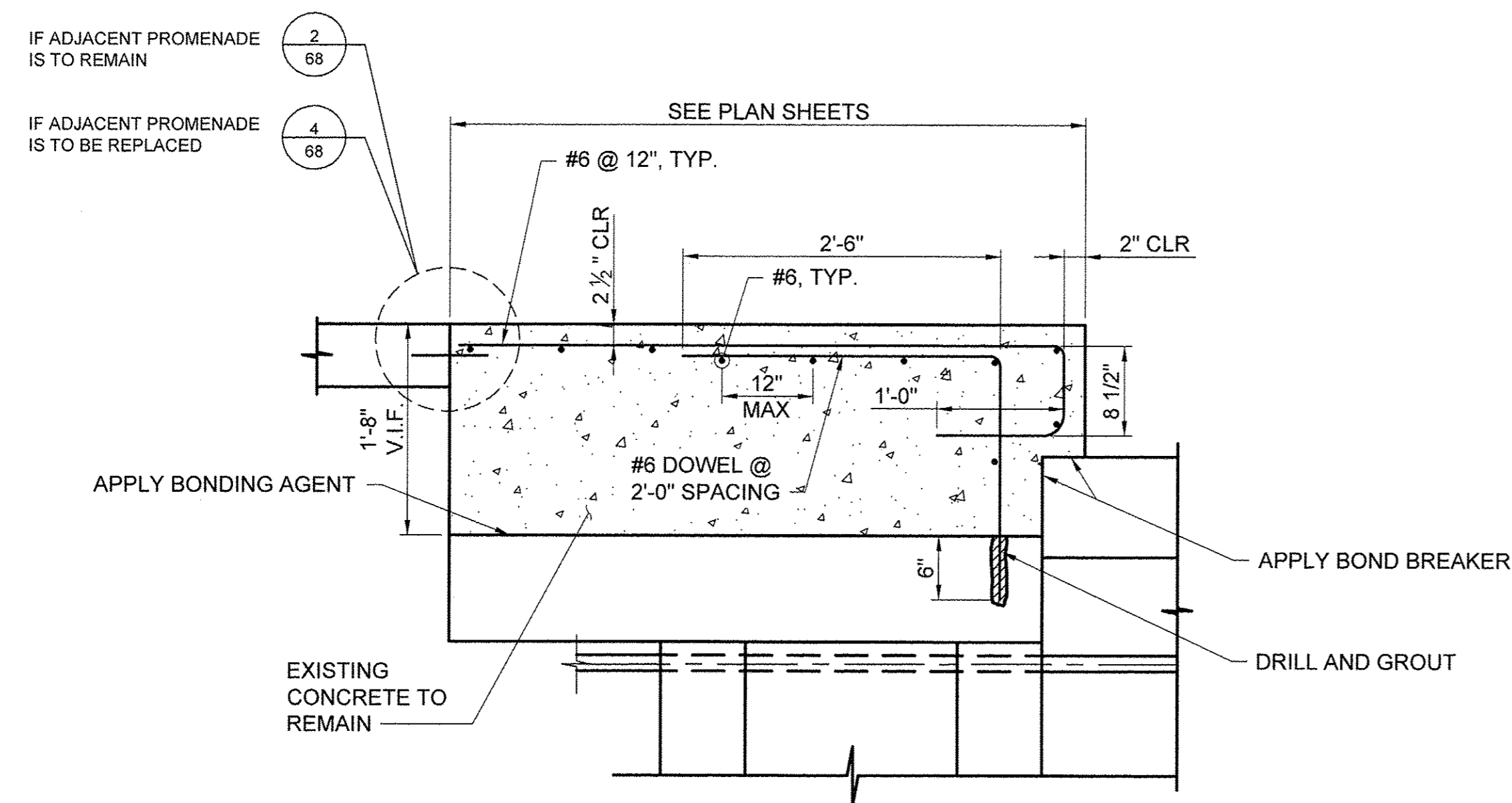

**P2 | PROPOSED BULKHEAD CAP (CONCRETE STRUCTURES)**

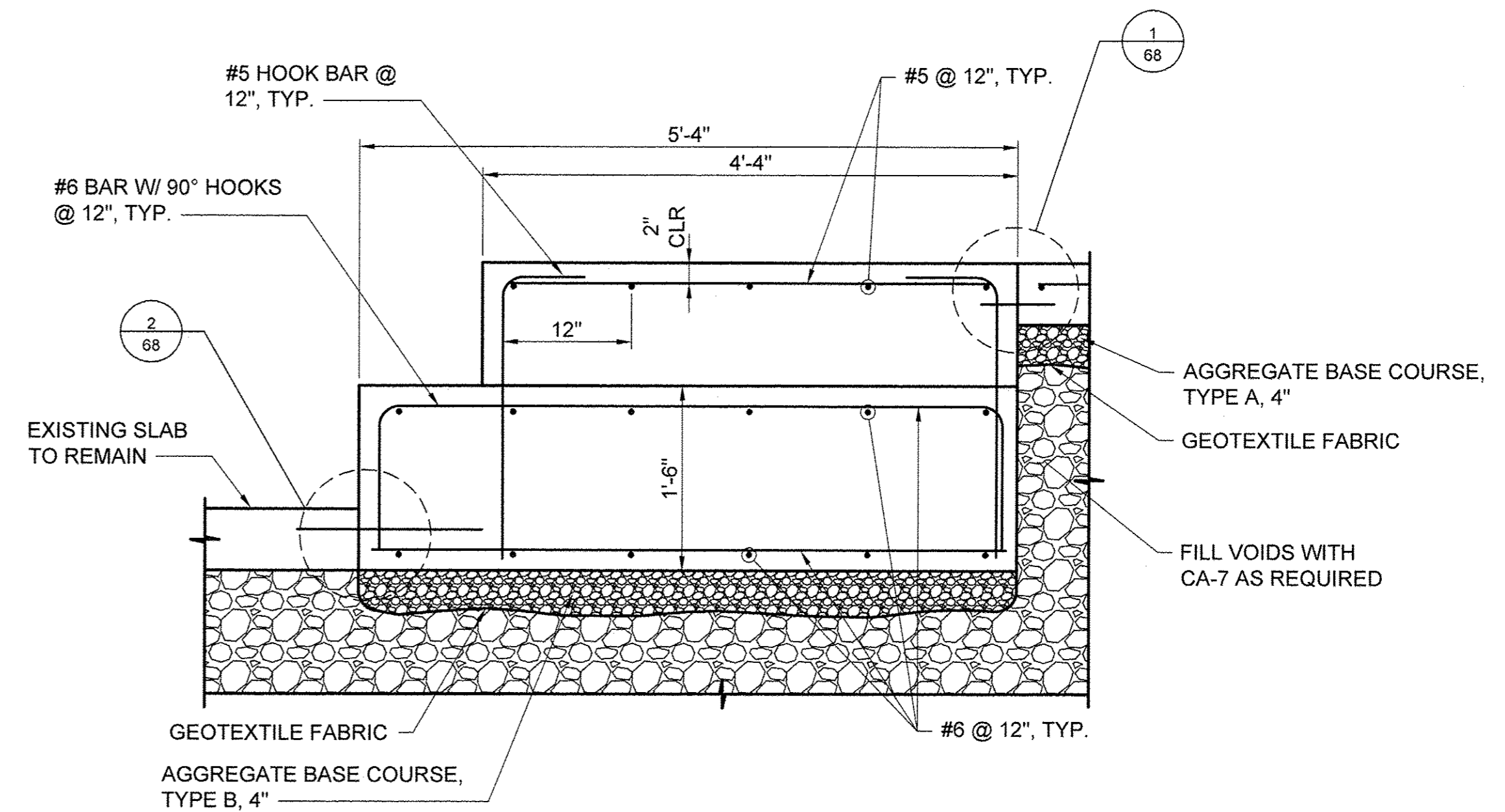

**P3 | PROPOSED SECTION (CONCRETE STRUCTURES)**

STA. 18+46

USER NAME =	DESIGNED JA	REVISED -
DRAWN LK	REVISED -	
PLOT SCALE =	CHECKED JA	REVISED -
PLOT DATE =	DATE 03/27/17	REVISED -

STATE OF ILLINOIS  
DEPARTMENT OF TRANSPORTATION

PROMENADE REPAIR DETAILS

SCALE: 1" = 1'-0"	SHEET 1 OF 2 SHEETS	STA. TO STA.	SECTION 15-P4019-08-BT	COUNTY COOK	TOTAL SHEETS 69	SHEET NO. 61
			CONTRACT NO. 61D74			
ILLINOIS FED. AID PROJECT						

File name: \\USCHG1\F5001\PROJ\PROJECTS\6088619\000\_1\WORK\910\_CAD\20-SHEET\SISIMAIN\_PROMENADE62 - PROMENADE REPAIR DETAILS.DWG  
 Last saved by: ZEIPEND  
 Last Plotted: 2017-03-27  
 Project Management Initials: Designer: \_\_\_\_\_  
 Checked: \_\_\_\_\_  
 Approved: \_\_\_\_\_  
 ARCH D 24" x 36"

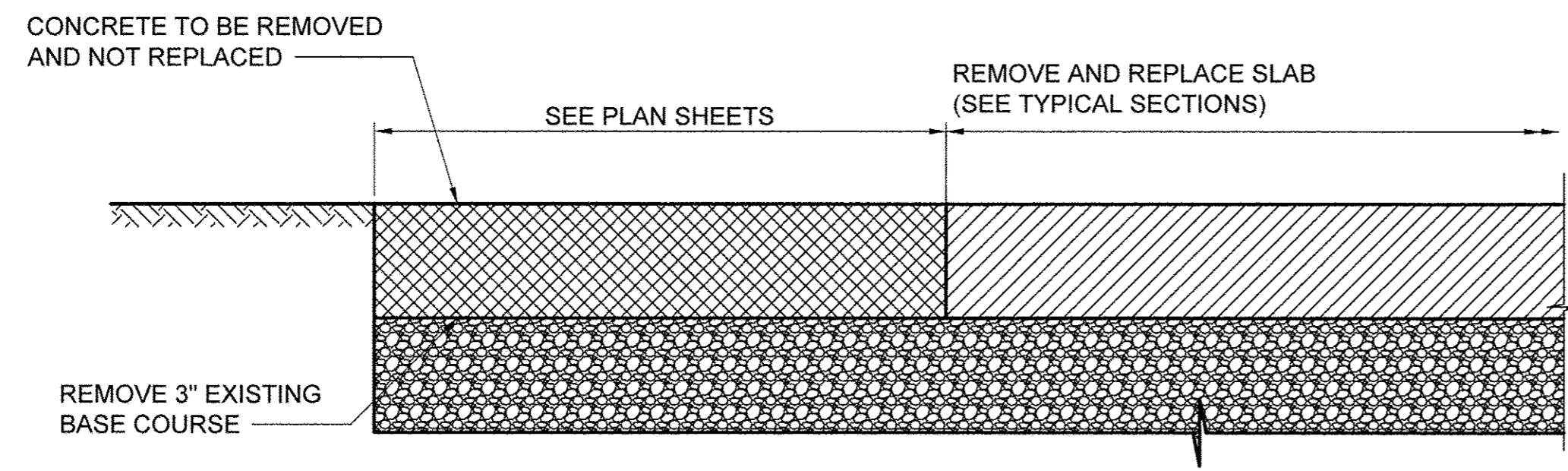

**P4 | EXISTING PROMENADE REMOVAL**

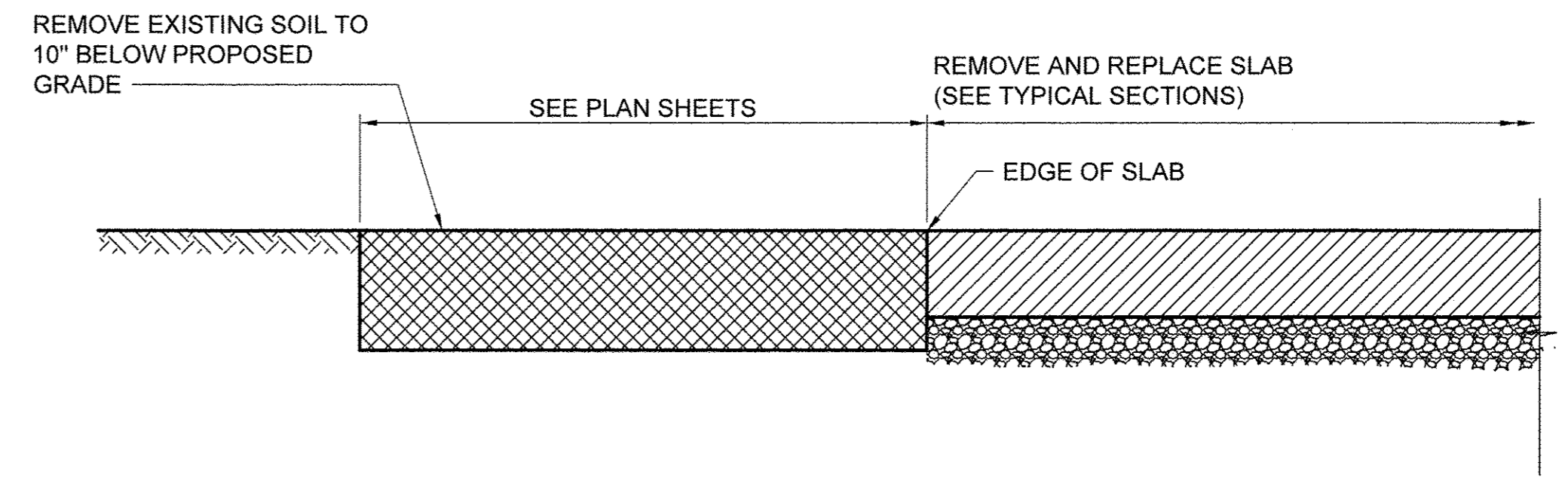

**P5 | EXISTING PROMENADE ADDITION**

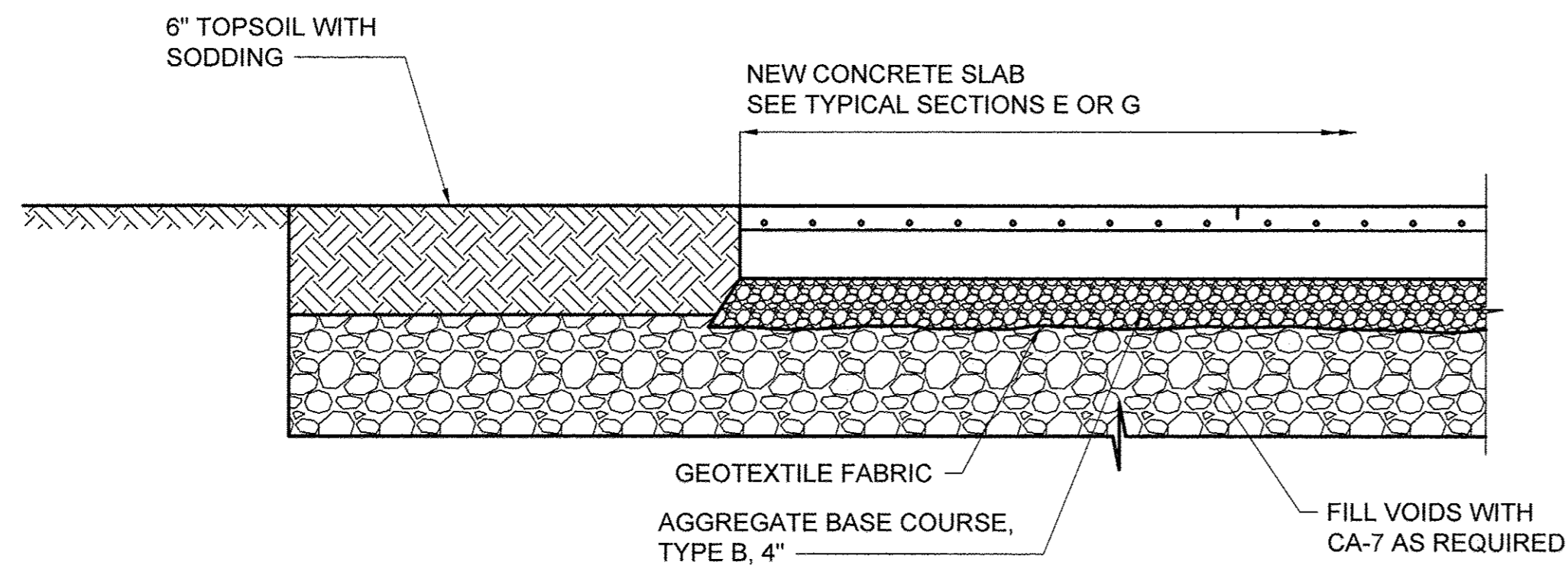

**P4 | PROPOSED PROMENADE REMOVAL**

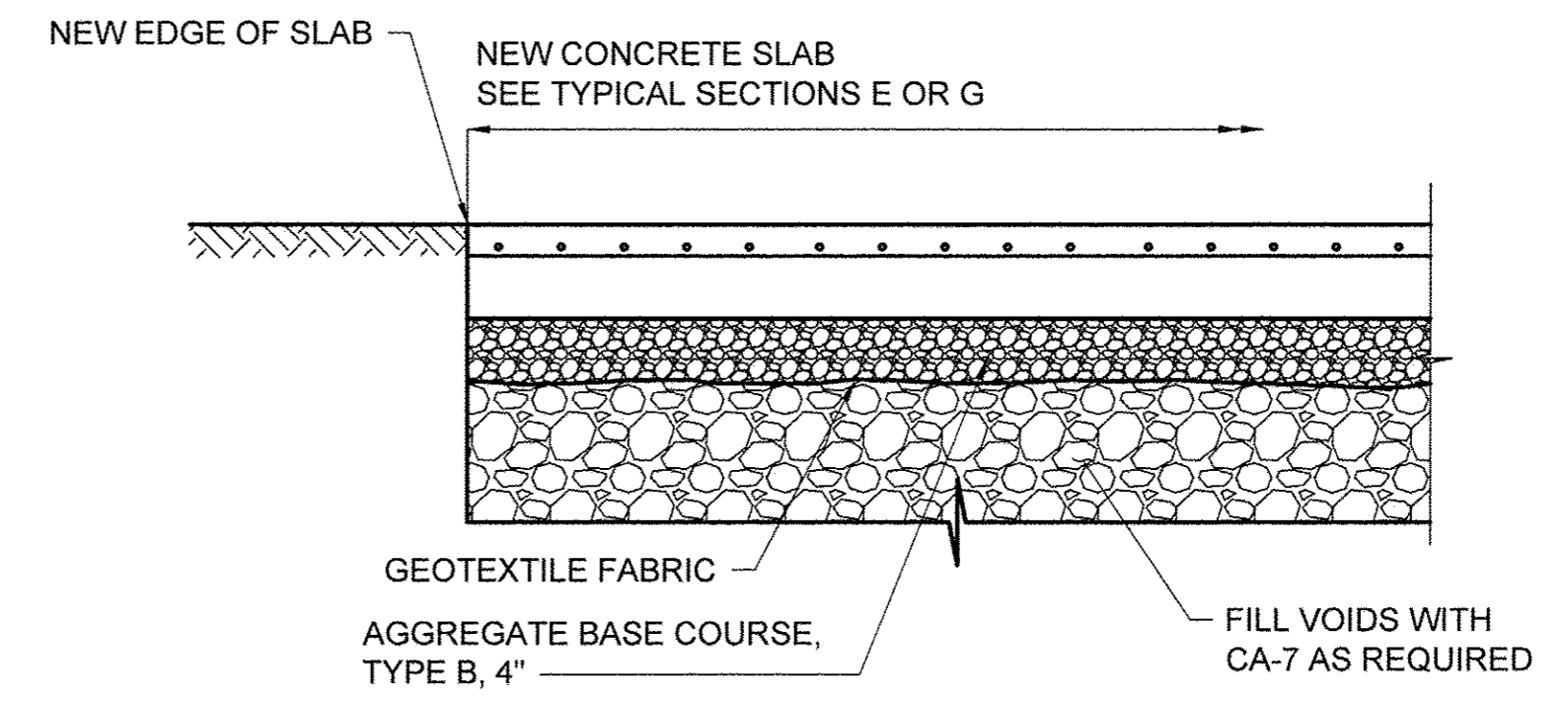

**P5 | PROPOSED PROMENADE ADDITION**

USER NAME = PLOT SCALE = PLOT DATE =	DESIGNED JA	REVISED -	<b>STATE OF ILLINOIS DEPARTMENT OF TRANSPORTATION</b>	PROMENADE REPAIR DETAILS		SECTION	COUNTY	TOTAL SHEETS	SHEET NO.
	DRAWN LK	REVISED -				15-P4019-08-BT	COOK	69	62
	CHECKED JA	REVISED -		CONTRACT NO. 61D74					
	DATE 03/27/17	REVISED -		ILLINOIS FED. AID PROJECT					
			SCALE: 1" = 1'-0" SHEET 2 OF 2 SHEETS STA. TO STA.						

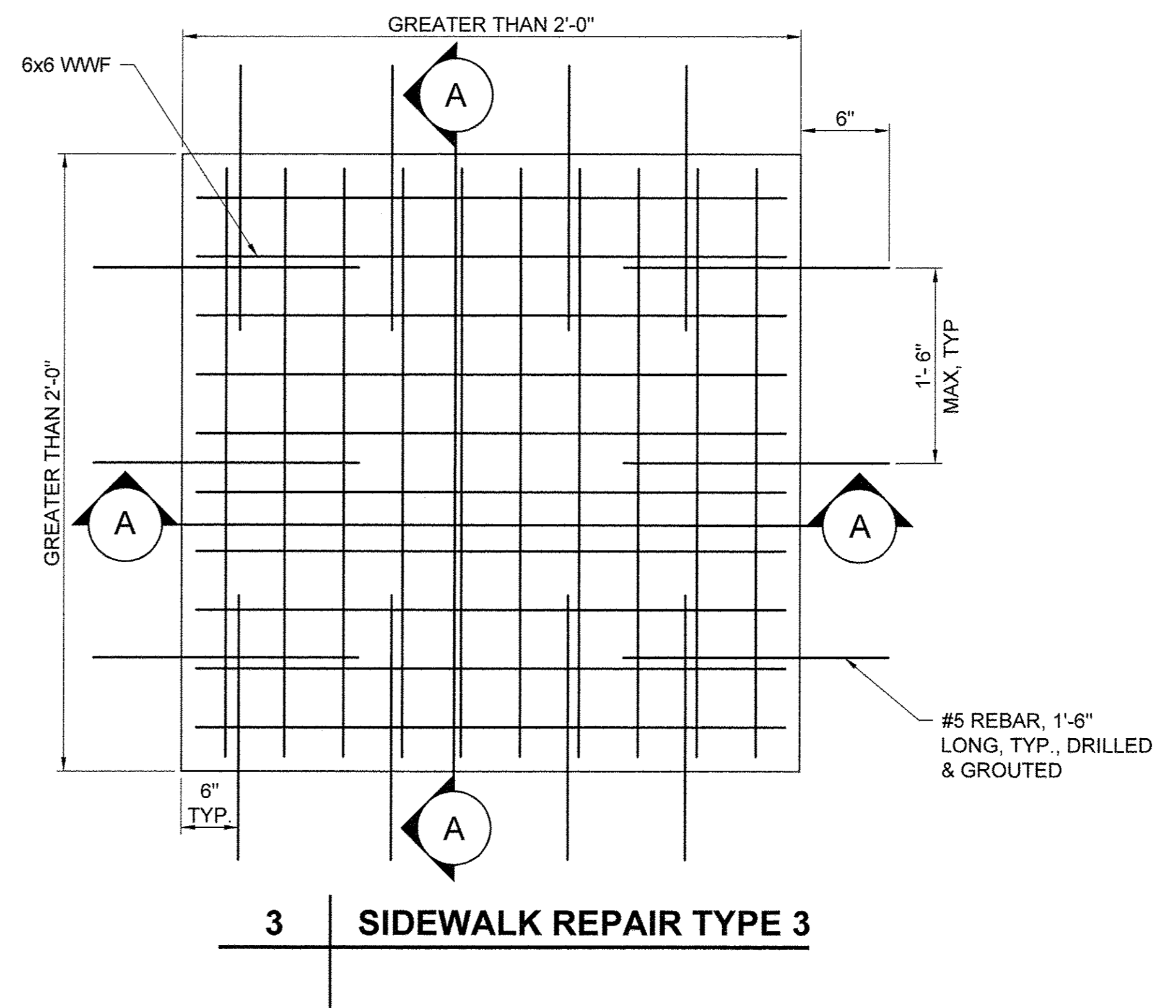
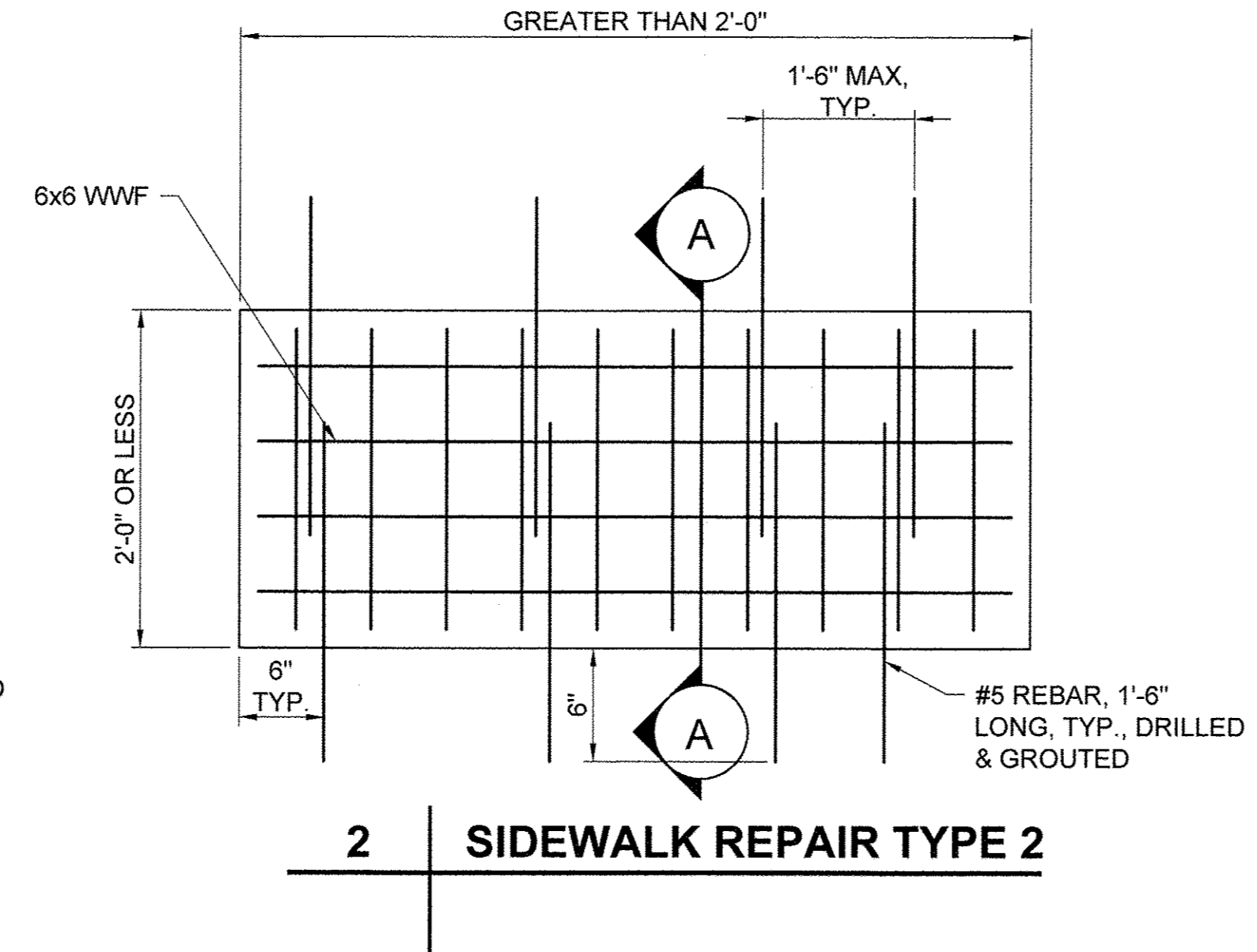
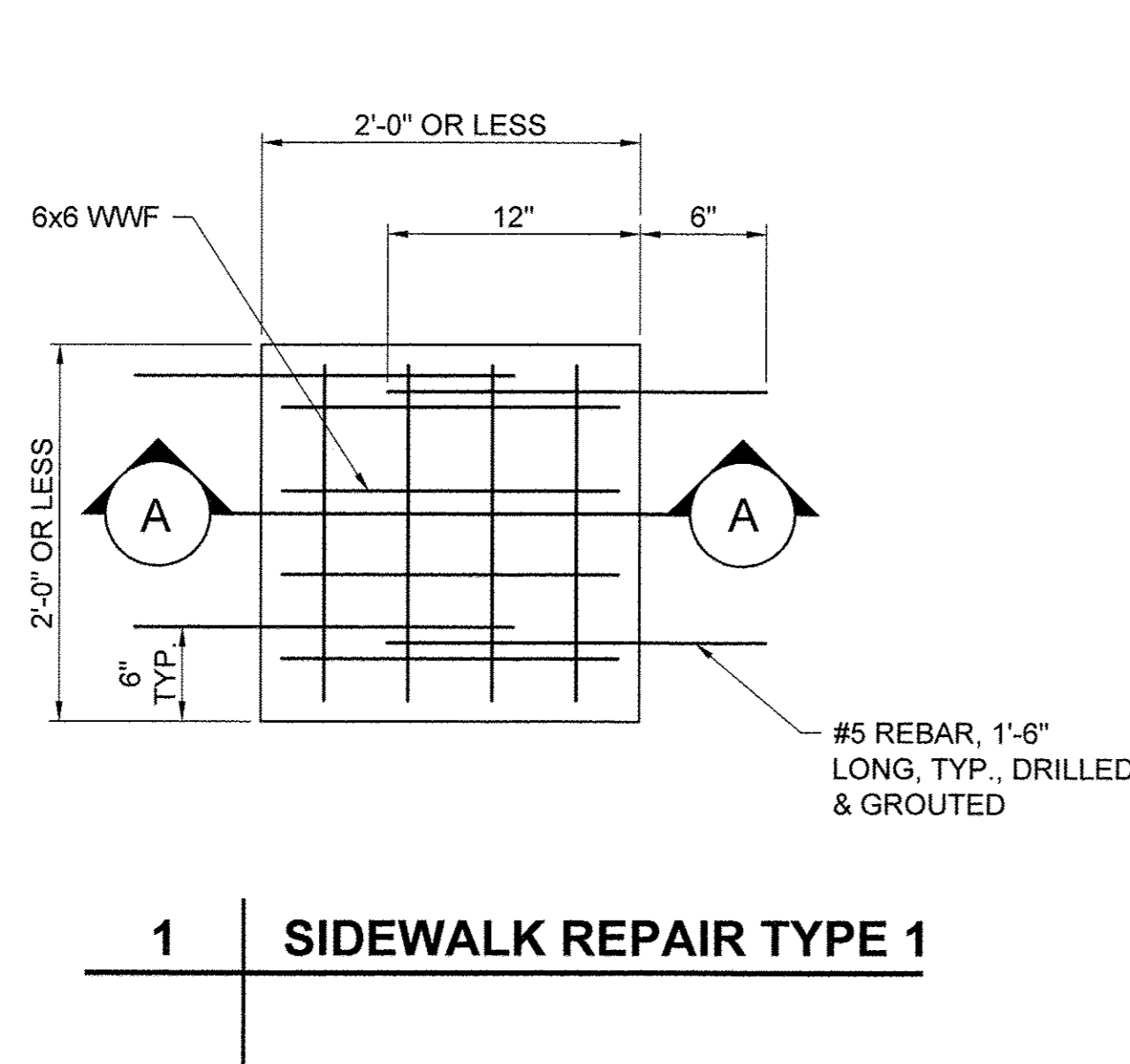

**NOTE**

1. REMOVAL OF CONCRETE FOR SIDEWALK REPAIR TO BE PAID AS SIDEWALK REMOVAL.
2. SEE SPECIAL PROVISIONS FOR WELDED WIRE FABRIC GAUGE.

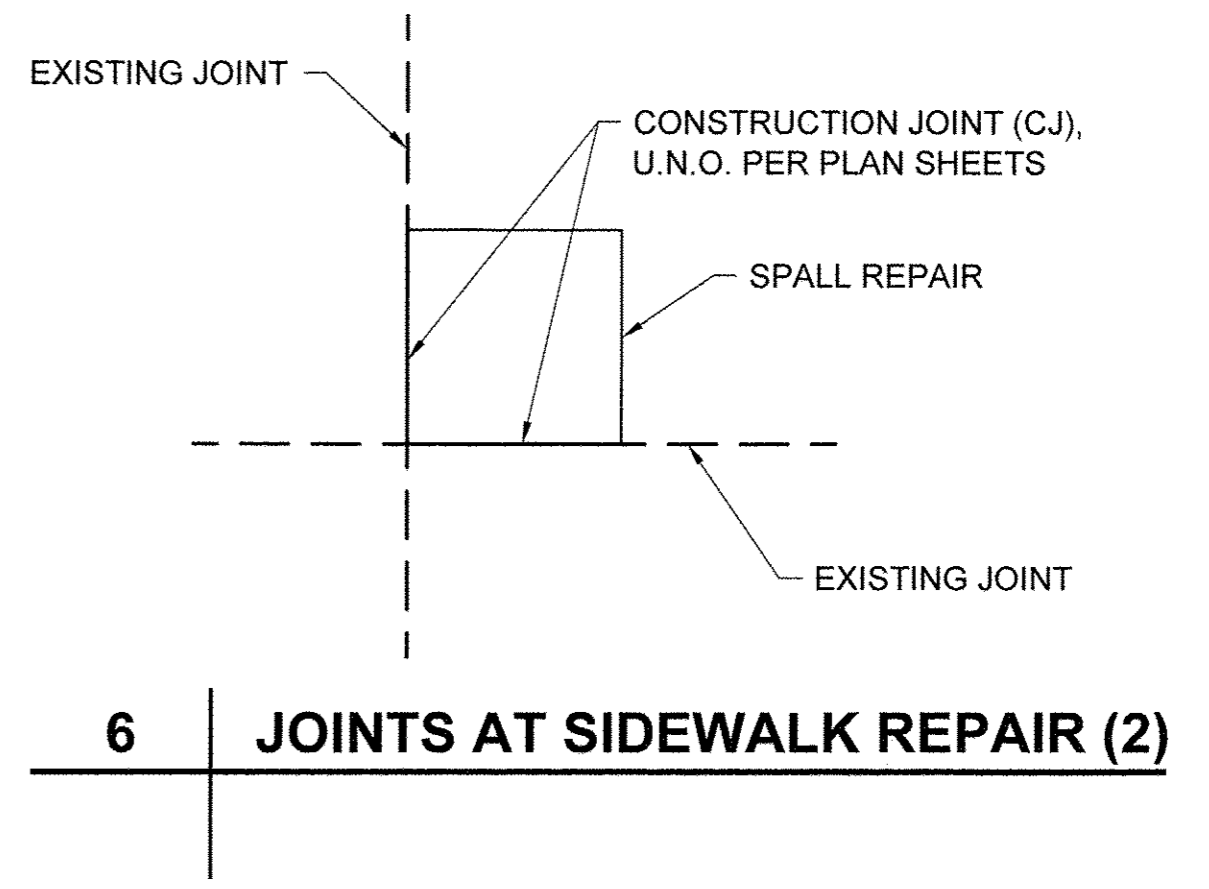
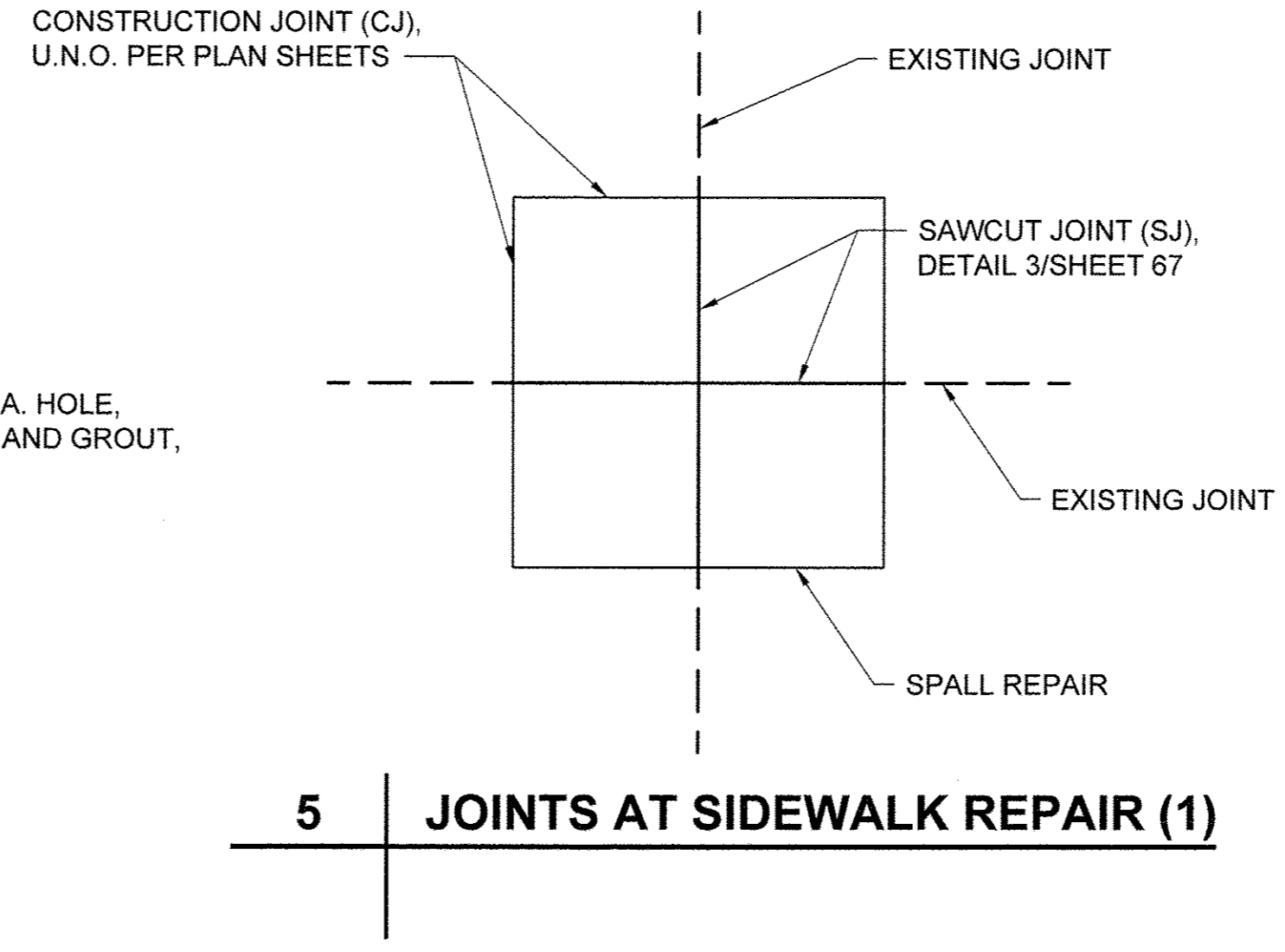
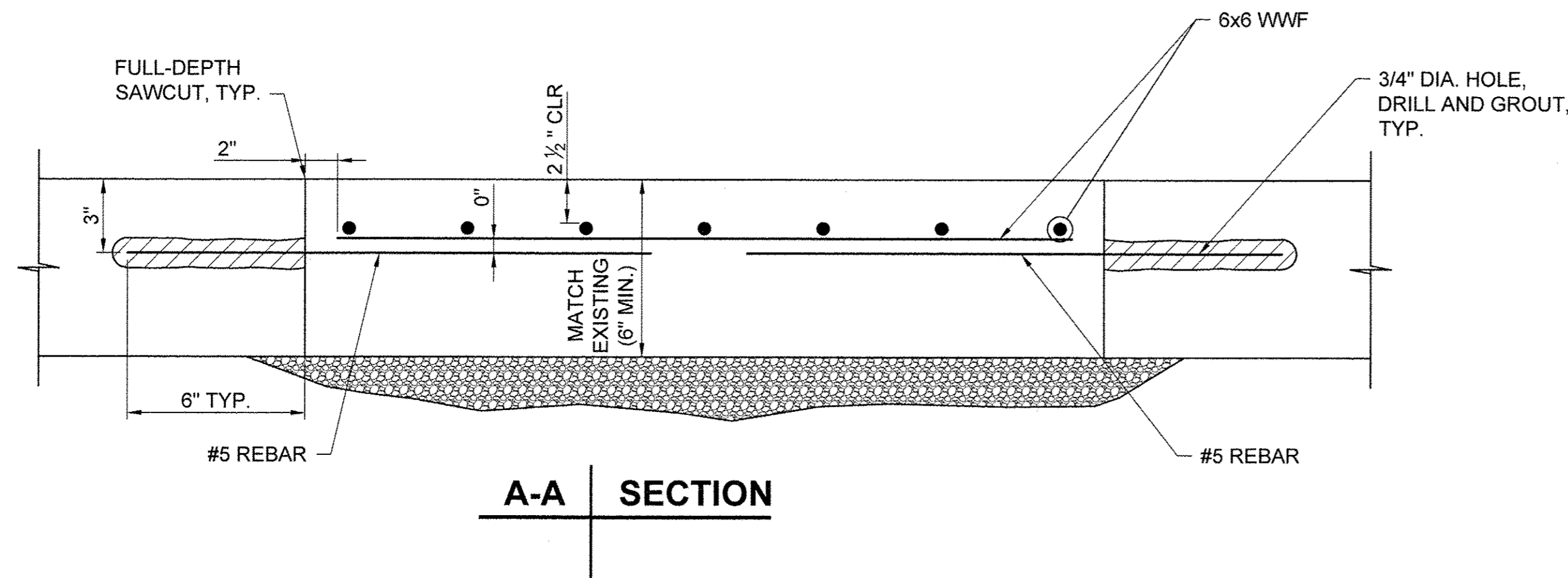

USER NAME =	DESIGNED JA	REVISED -
DRAWN LK	REVISED -	
PLOT SCALE =	CHECKED JA	REVISED -
PLOT DATE =	DATE 03/27/17	REVISED -

**STATE OF ILLINOIS**  
**DEPARTMENT OF TRANSPORTATION**

SPALL REPAIR DETAILS	
SCALE:	SHEET OF SHEETS STA. TO STA.

SECTION	COUNTY	TOTAL SHEETS	SHEET NO.
15-P4019-08-BT	COOK	69	63
CONTRACT NO. 61D74			
ILLINOIS FED. AID PROJECT			





File name: \\USCHG1F5001PRODD\PROJECTS\60488515900\_WORK\910\_CAD\20-SHEETS\MAIN PROMENADE\65 - RAMP SECTIONS.DWG  
 Last saved by: ZEIPEND  
 Last Plotted: 2017-03-27  
 Project Management Initials: Designer: \_\_\_\_\_ Checked: \_\_\_\_\_ Approved: \_\_\_\_\_  
 ARCH D 24" x 36"

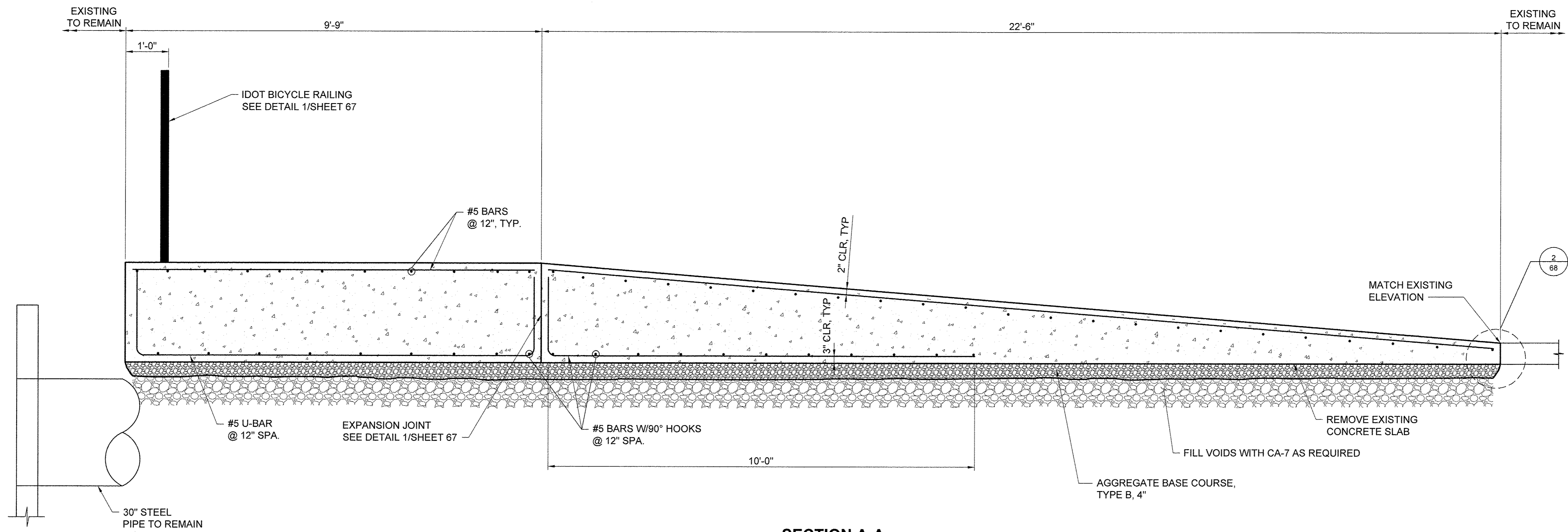

**SECTION A-A  
PROPOSED RAMP**

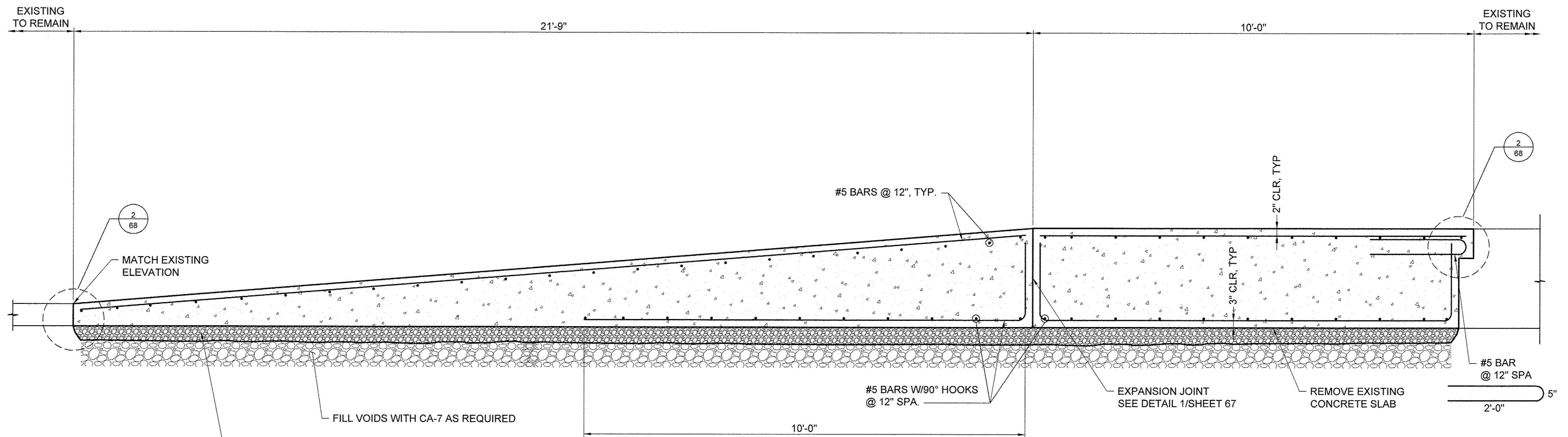

**SECTION B-B  
PROPOSED RAMP**

USER NAME =	DESIGNED JA	REVISED -
	DRAWN LK	REVISED -
PLOT SCALE =	CHECKED JA	REVISED -
PLOT DATE =	DATE 03/27/17	REVISED -

STATE OF ILLINOIS  
DEPARTMENT OF TRANSPORTATION

RAMP SECTIONS	
SCALE: 3/4" = 1'-0"	SHEET 1 OF 2 SHEETS
STA.	TO STA.

SECTION	COUNTY	TOTAL SHEETS	SHEET NO.
15-P4019-08-BT	COOK	69	65
CONTRACT NO. 61D74			
ILLINOIS FED. AID PROJECT			

Filename: I:\SCHG\15001\PRODD\PROJECTS\604886159600\_WORK\910\_CAD\20-SHEET\SIS\MAIN PROMENADE166 - RAMP SECTIONS.DWG  
 Last saved by: ZEIPEND  
 Last Plotted: 2017-03-27  
 Project Management Initials: Designer: \_\_\_\_\_ Checked: \_\_\_\_\_ Approved: \_\_\_\_\_  
 ARCH D 24" x 35"

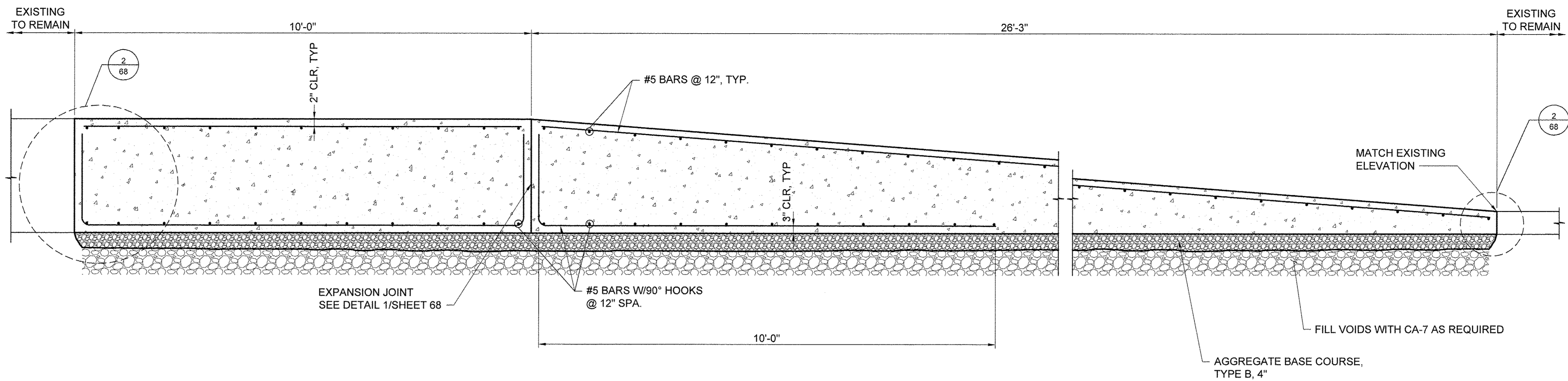

**SECTION C-C  
PROPOSED RAMP**

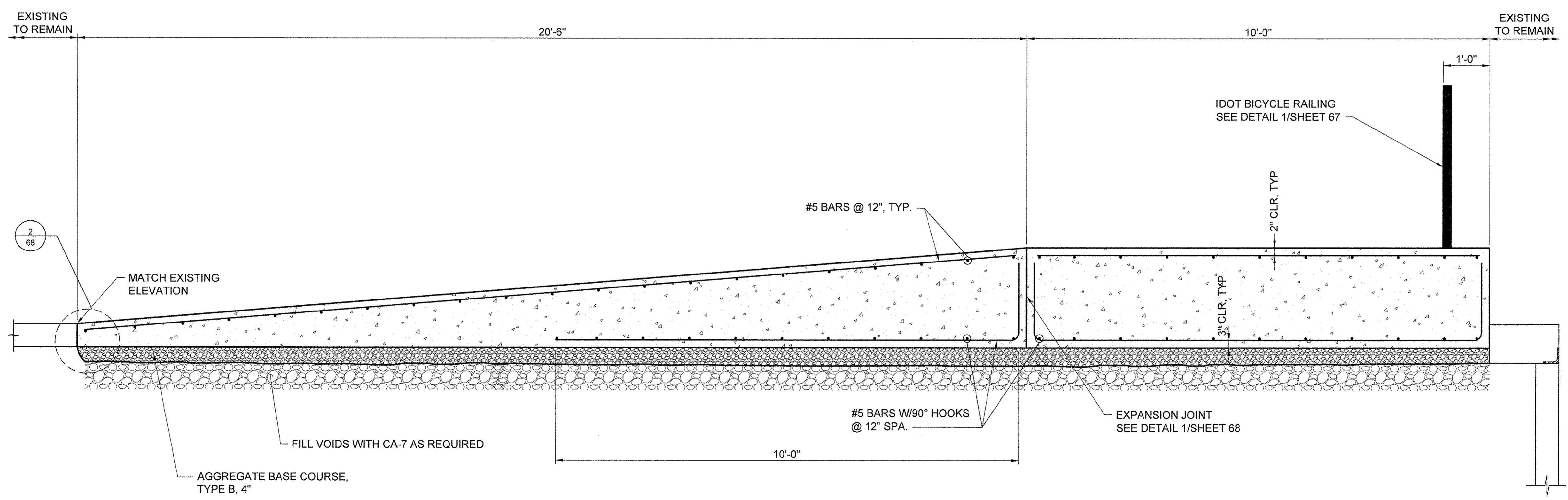

**SECTION D-D  
PROPOSED RAMP**

USER NAME =	DESIGNED JA	REVISED -
	DRAWN LK	REVISED -
PLOT SCALE =	CHECKED JA	REVISED -
PLOT DATE =	DATE 03/27/17	REVISED -

STATE OF ILLINOIS  
DEPARTMENT OF TRANSPORTATION

RAMP SECTIONS	
SCALE: 3/4" = 1'-0"	SHEET 2 OF 2 SHEETS
STA. _____	TO STA. _____

SECTION	COUNTY	TOTAL SHEETS	SHEET NO.
15-P4019-08-BT	COOK	69	66
		CONTRACT NO. 61D74	
ILLINOIS FED. AID PROJECT			





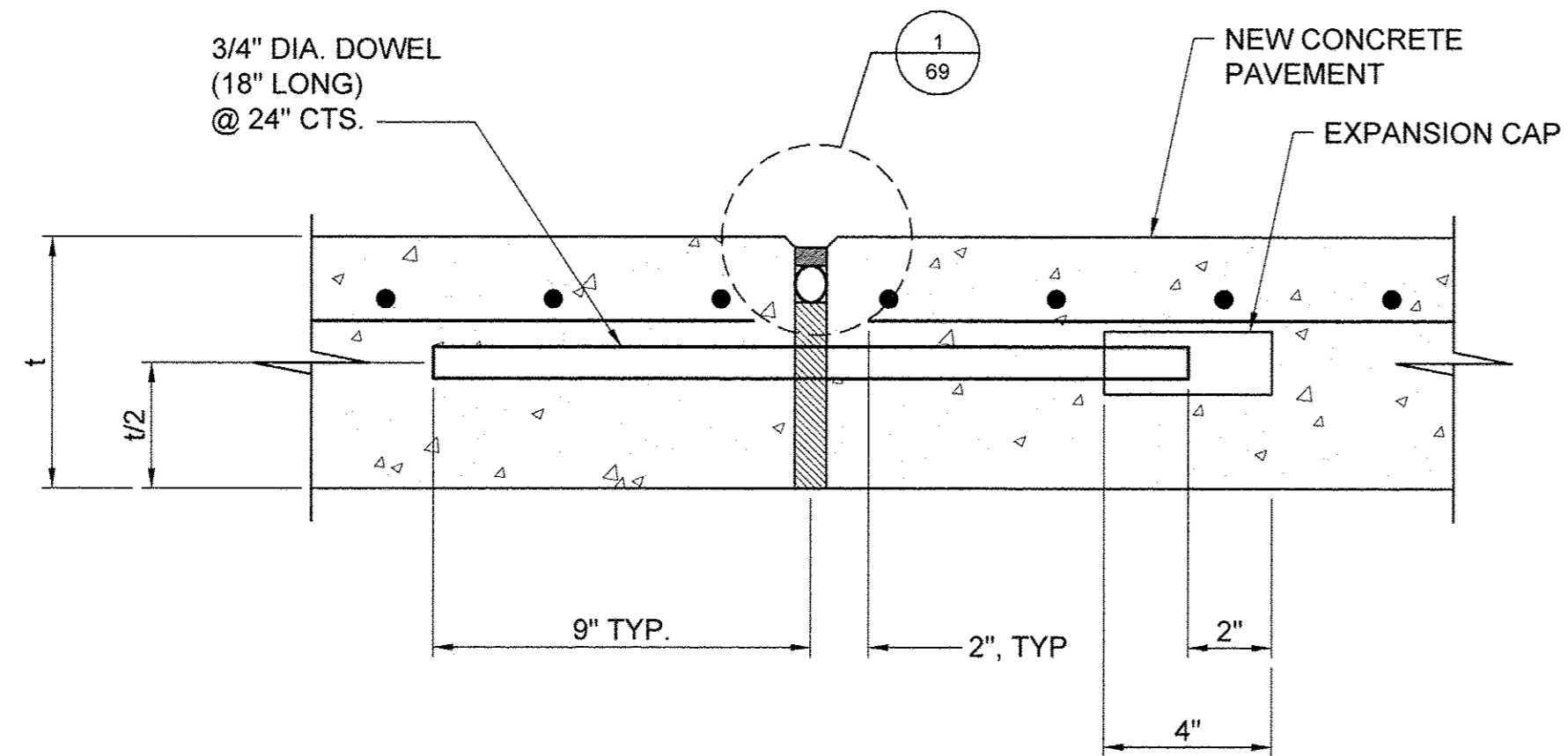

**1 | EXPANSION JOINT (EJ) DETAIL**

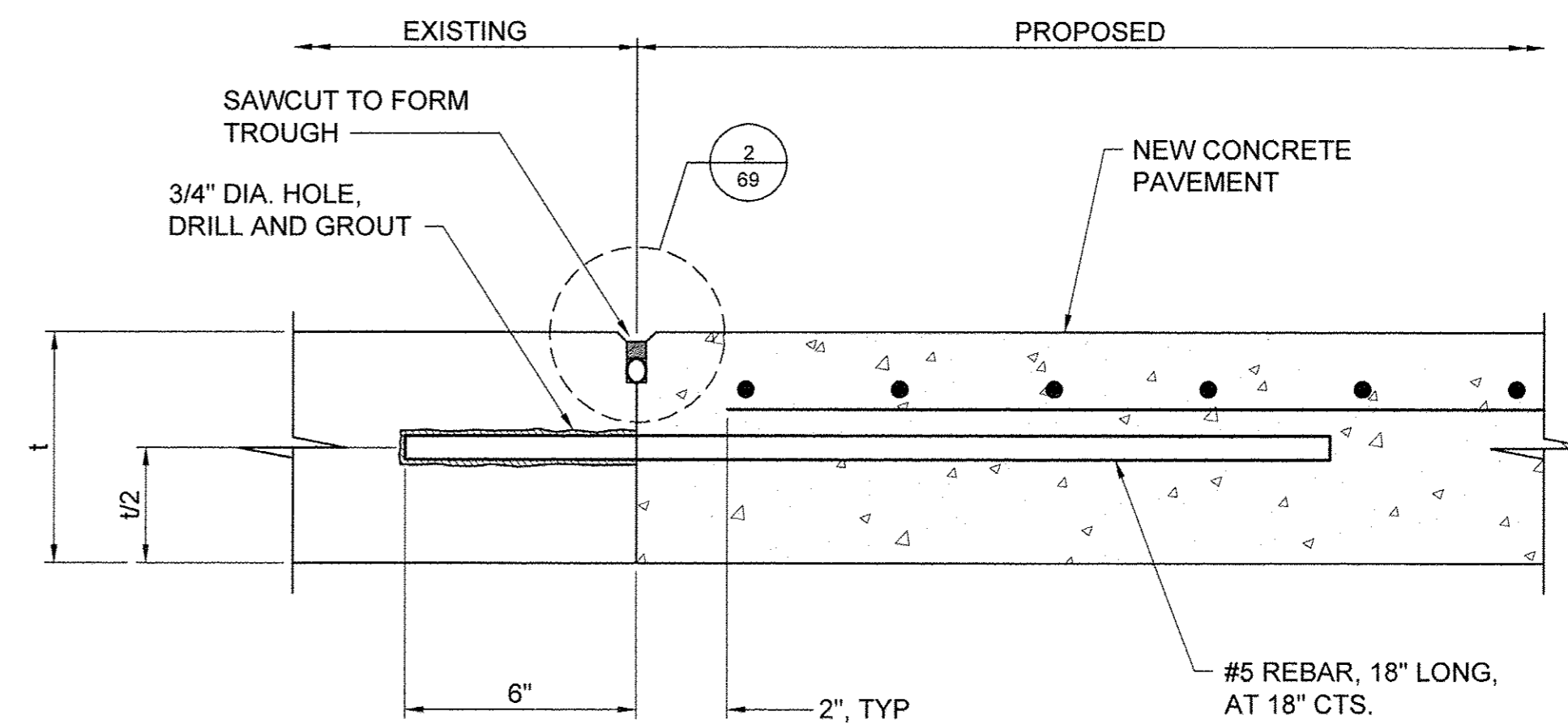

**2 | CONSTRUCTION JOINT (CJ) DETAIL**

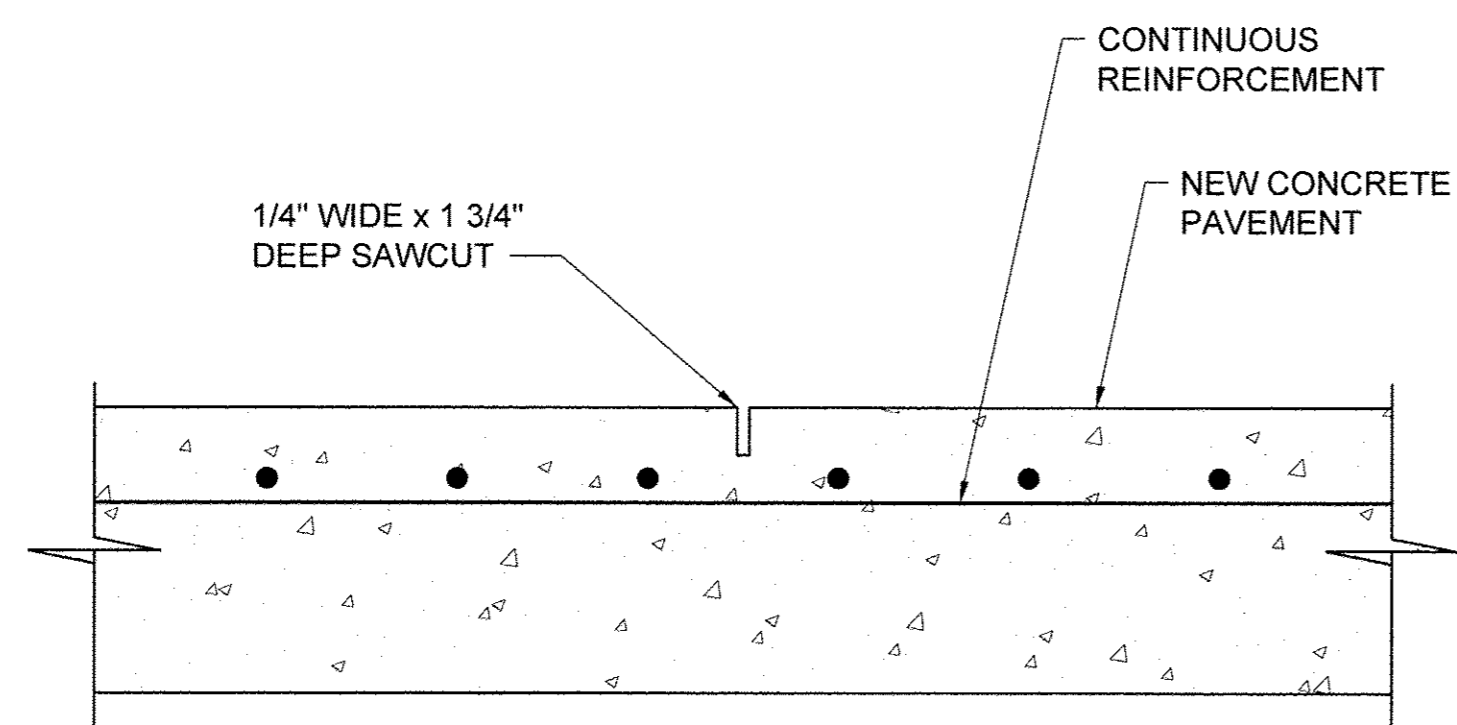

**3 | SAWCUT JOINT (SJ) DETAIL**

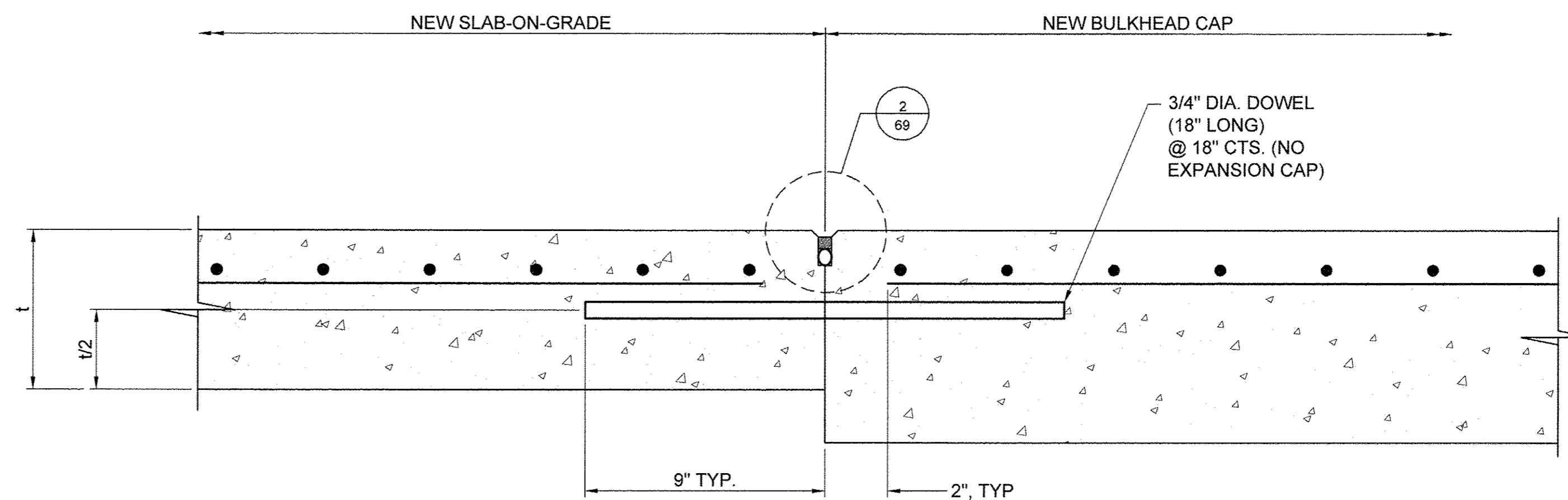

**4 | LONGITUDINAL CONTRACTION JOINT (LCJ) DETAIL**

USER NAME =	DESIGNED JA	REVISED -
	DRAWN LK	REVISED -
PLOT SCALE =	CHECKED JA	REVISED -
PLOT DATE =	DATE 03/27/17	REVISED -

STATE OF ILLINOIS  
DEPARTMENT OF TRANSPORTATION

JOINT DETAILS

SCALE: SHEET 1 OF 2 SHEETS STA. TO STA.

SECTION	COUNTY	TOTAL SHEETS	SHEET NO.
15-P4019-08-BT	COOK	69	68
CONTRACT NO. 61D74			
ILLINOIS FED. AID PROJECT			

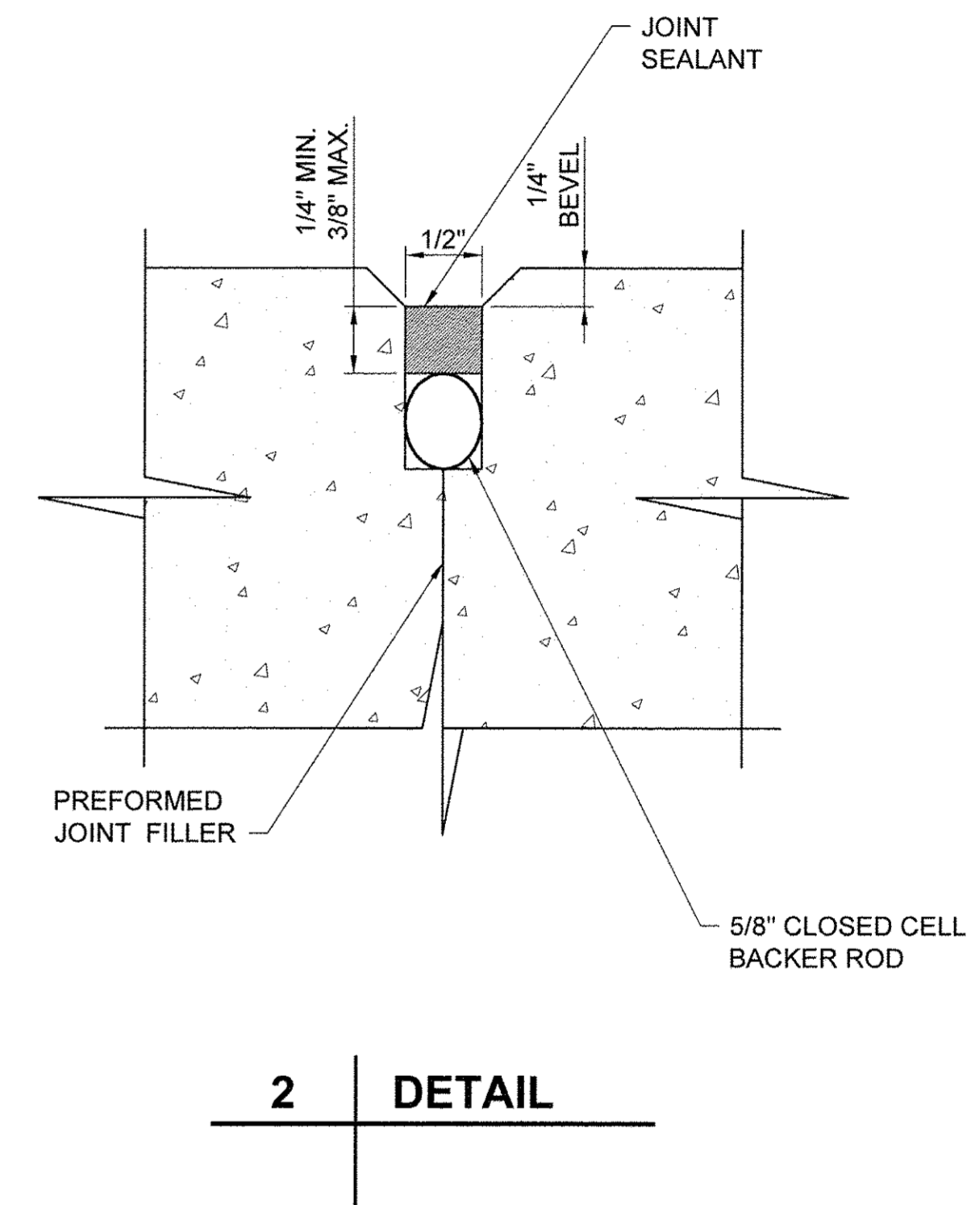
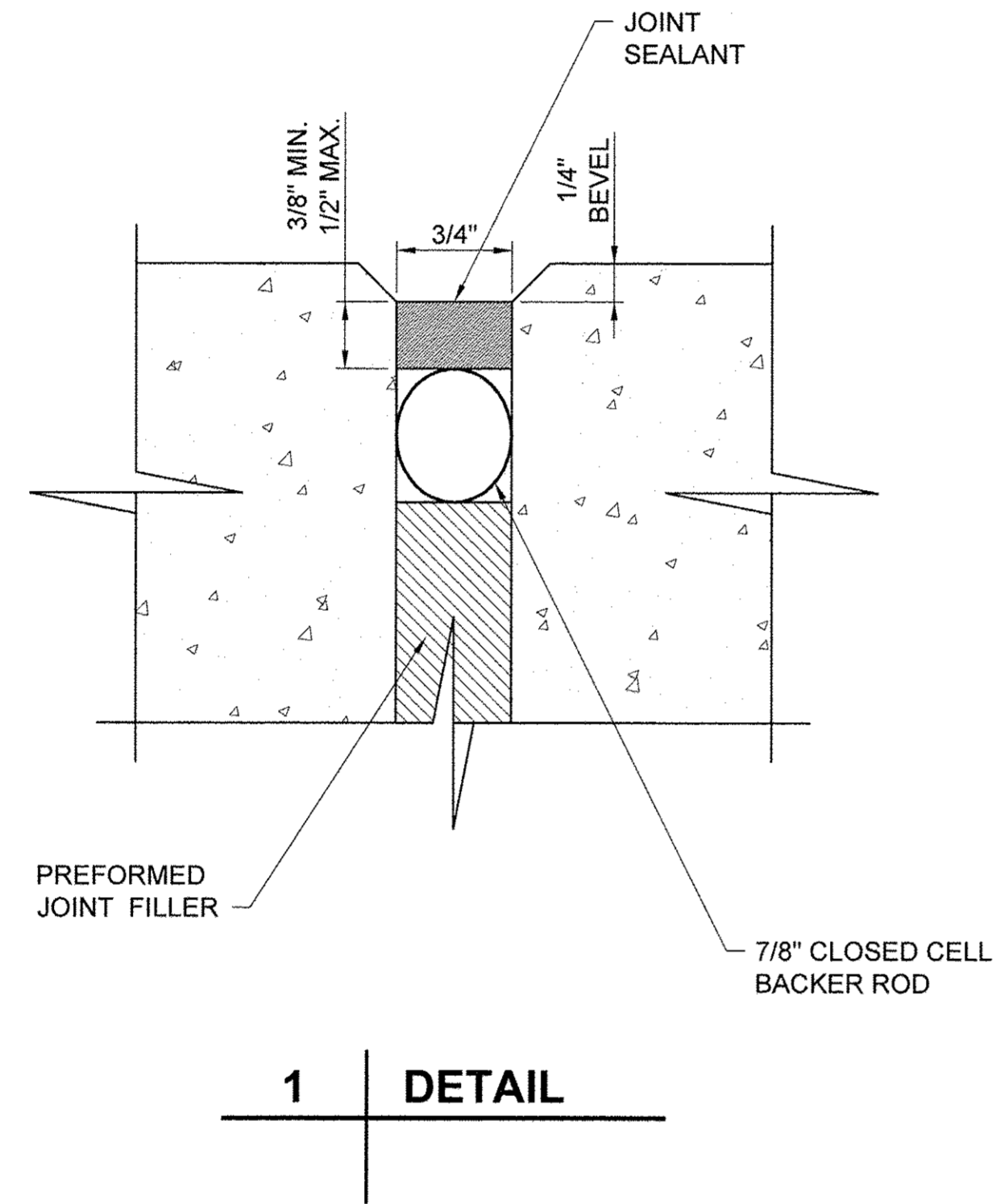

USER NAME = PLOT SCALE = PLOT DATE =	DESIGNED JA	REVISED -	STATE OF ILLINOIS DEPARTMENT OF TRANSPORTATION	JOINT DETAILS		SECTION	COUNTY	TOTAL SHEETS	SHEET NO.
	DRAWN LK	REVISED -				15-P4019-08-BT	COOK	69	69
	CHECKED JA	REVISED -		SCALE: SHEET 2 OF 2 SHEETS STA. TO STA.		CONTRACT NO. 61D74			
	DATE 03/27/17	REVISED -		ILLINOIS FED. AID PROJECT					