

**LEGEND**

- STONE RIPRAP (SEE STRUCTURE PLANS)
- PROPOSED RIPRAP, CLASS A5 (SEE STRUCTURE PLANS)
- CONCRETE REMOVAL (SPECIAL) (SEE STRUCTURE PLANS)
- HEAVY DUTY CONTROL BLANKET
- SEEDING CLASS, 3A
- EROSION CONTROL BLANKET
- PERIMETER EROSION BARRIER
- TREE TRUNK PROTECTION
- INLET FILTER/INLET AND PIPE PROTECTION
- TEMPORARY DITCH CHECKS

LAYOUT	DLC	2/24/15
DRAWN	RLA	2/24/15
REVIEWED	MCD	3/17/17
FILE NAME	I:\13\jobs\1310171\CAD\Road\Sheet\c-104.dgn	
DATE	3/22/2017	

FILE NAME =	I:\13\jobs\1310171\CAD\Road\Sheet\c-104.dgn
USER NAME =	ander00846
DESIGNED -	DLC
DRAWN -	RLA
CHECKED -	MCD
DATE -	03/22/17
REVISED -	
REVISED -	
REVISED -	
REVISED -	





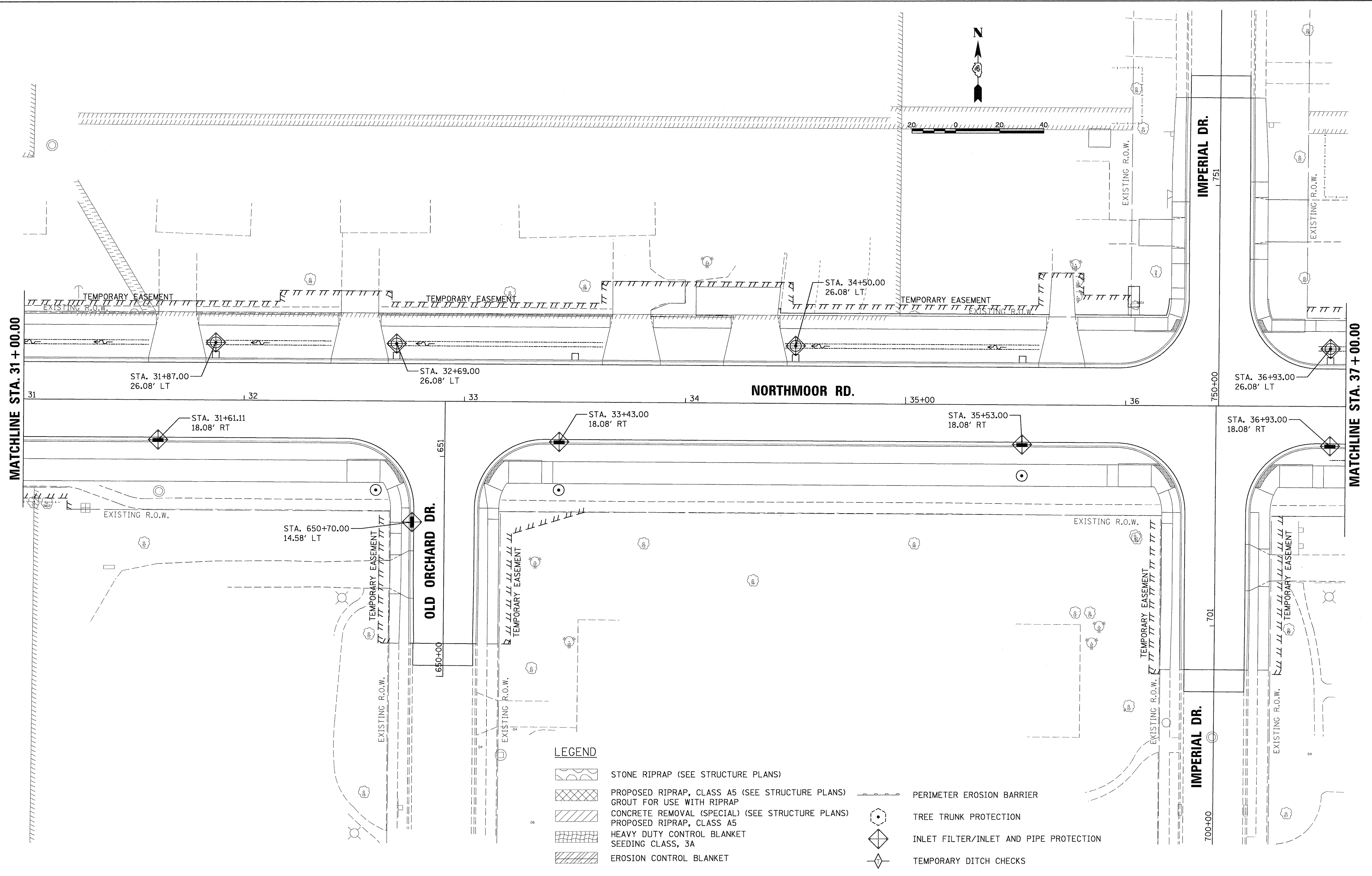

**STATE OF ILLINOIS  
 DEPARTMENT OF TRANSPORTATION**

**NORTHMOOR ROAD  
 EROSION AND SEDIMENT CONTROL PLANS**

SCALE: 1"=20' SHEET OF SHEETS STA. 25+00.00 TO STA. 31+00.00

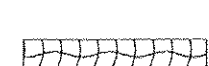
F.A.U. RTE.	SECTION	COUNTY	TOTAL SHEETS	SHEET NO.
6647	05-00302-00-PV	PEORIA	385	76
ILLINOIS FED. AID PROJECT			CONTRACT NO. 89386	
			M-5093(136)	

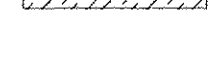
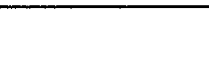
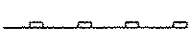

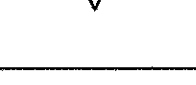
-  STONE RIPRAP (SEE STRUCTURE PLANS)
-  PROPOSED RIPRAP, CLASS A5 (SEE STRUCTURE PLANS)
-  CONCRETE REMOVAL (SPECIAL) (SEE STRUCTURE PLANS)
-  PROPOSED RIPRAP, CLASS A5
-  HEAVY DUTY CONTROL BLANKET
-  SEEDING CLASS, 3A
-  EROSION CONTROL BLANKET
-  PERIMETER EROSION BARRIER
-  TREE TRUNK PROTECTION
-  INLET FILTER/INLET AND PIPE PROTECTION
-  TEMPORARY DITCH CHECKS

LAYOUT	DLC	2/24/15
DRAWN	RLA	2/24/15
REVIEWED	MGD	3/14/17

FILE NAME =	USER NAME = anderson00846	DESIGNED - DLC	REVISED -
I:\13\jobs\1310171\CA0\Road\Sheet\c-105\eros.dgn		DRAWN - RLA	REVISED -
		CHECKED - MGD	REVISED -
		DATE - 03/22/17	REVISED -

**STATE OF ILLINOIS  
 DEPARTMENT OF TRANSPORTATION**

**NORTHMOOR ROAD  
 EROSION AND SEDIMENT CONTROL PLANS**

SCALE: 1"=20' SHEET OF SHEETS STA. 31+00.00 TO STA. 37+00.00

F.A.U. RTE.	SECTION	COUNTY	TOTAL SHEETS	SHEET NO.
6647	05-00302-00-PV	PEORIA	385	77
CONTRACT NO.89386			ILLINOIS FED. AID PROJECT M-5093136	

LAYOUT  
 DRAWN  
 REVIEWED  
 DATE  
 FILE

FILE NAME =  
 USER NAME =  
 DESIGNED -  
 DRAWN -  
 PLOT SCALE =  
 PLOT DATE =

DESIGNED -  
 DRAWN -  
 CHECKED -  
 DATE =

REVISED -  
 REVISED -  
 REVISED -  
 REVISED -

STATE OF ILLINOIS  
 DEPARTMENT OF TRANSPORTATION

**NORTHMOOR ROAD**  
**EROSION AND SEDIMENT CONTROL PLANS**

SCALE: 1"=20'  
 SHEET OF SHEETS  
 STA. 37+00.00 TO STA. 42+00.00

F.A.U. RTE.  
 SECTION  
 COUNTY  
 TOTAL SHEETS  
 SHEET NO.  
 CONTRACT NO.

ILLINOIS FED. AID PROJECT  
 M-5093(136)

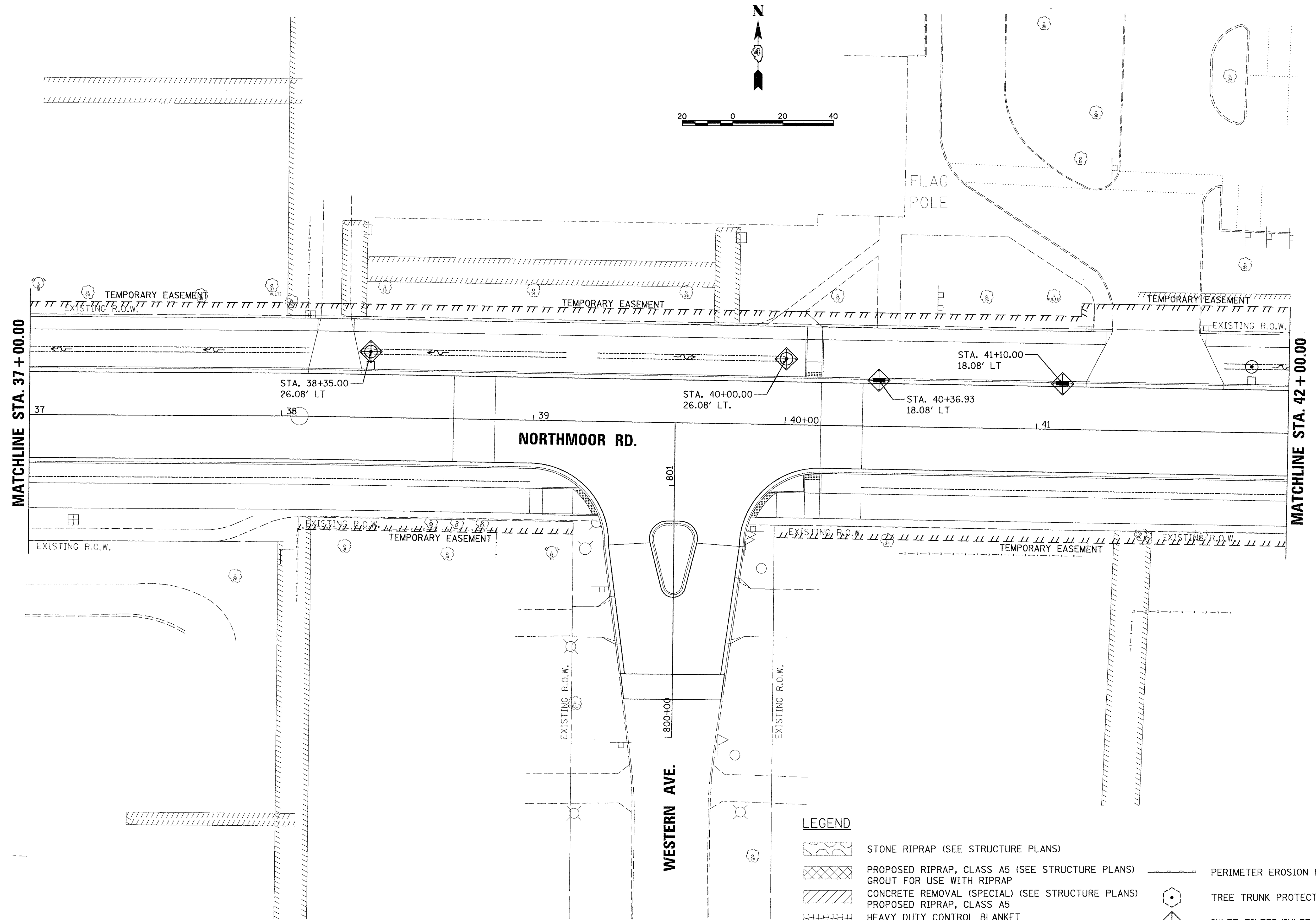







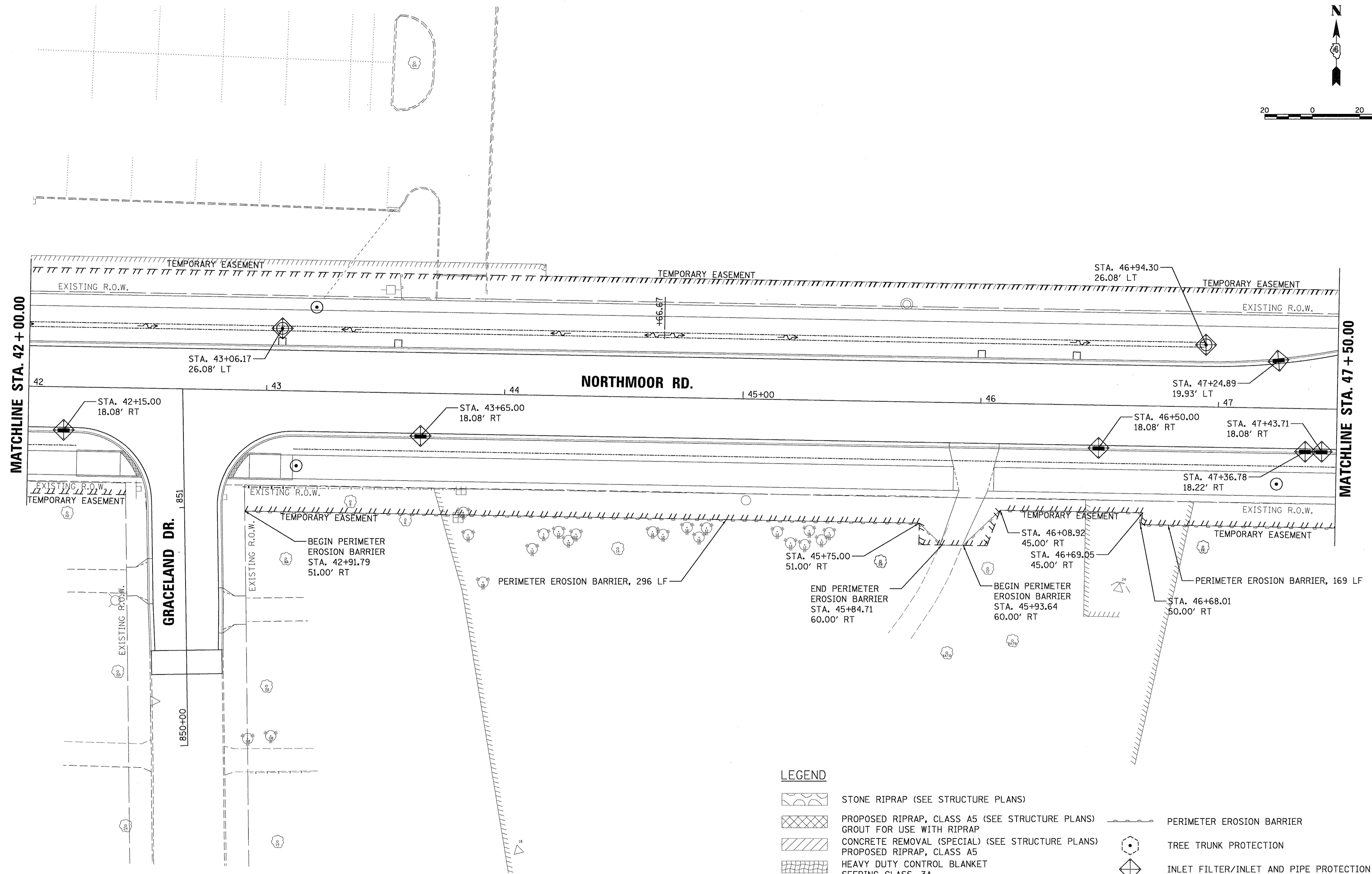

**LEGEND**

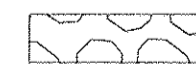
	STONE RIPRAP (SEE STRUCTURE PLANS)		PERIMETER EROSION BARRIER
	PROPOSED RIPRAP, CLASS A5 (SEE STRUCTURE PLANS) GROUT FOR USE WITH RIPRAP		TREE TRUNK PROTECTION
	CONCRETE REMOVAL (SPECIAL) (SEE STRUCTURE PLANS)		INLET FILTER/INLET AND PIPE PROTECTION
	PROPOSED RIPRAP, CLASS A5		TEMPORARY DITCH CHECKS
	HEAVY DUTY CONTROL BLANKET SEEDING CLASS, 3A		
	EROSION CONTROL BLANKET		

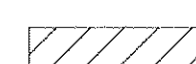

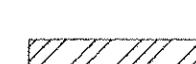
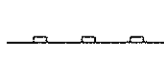

**LEGEND**

-  STONE RIPRAP (SEE STRUCTURE PLANS)
-  PROPOSED RIPRAP, CLASS A5 (SEE STRUCTURE PLANS) GROUT FOR USE WITH RIPRAP
-  CONCRETE REMOVAL (SPECIAL) (SEE STRUCTURE PLANS)
-  PROPOSED RIPRAP, CLASS A5 SEEDING CLASS, 3A
-  EROSION CONTROL BLANKET
-  PERIMETER EROSION BARRIER
-  TREE TRUNK PROTECTION
-  INLET FILTER/INLET AND PIPE PROTECTION
-  TEMPORARY DITCH CHECKS

© Copyright Hanson Professional Services Inc. 2017  
**HANSON**  
 Hanson Professional Services Inc.

LAYOUT	DLC	2/24/15
DRAWN	RLA	2/24/15
REVIEWED	MGD	3/14/17

FILE NAME =	USER NAME = andor00846	DESIGNED - DLC	REVISED -
E:\13\jobs\13L0171\CAD\Road\Sheet\c-107\tercs.dgn		DRAWN - RLA	REVISED -
		CHECKED - MGD	REVISED -
Default	PLOT DATE = 3/22/2017	DATE - 03/22/17	REVISED -

**STATE OF ILLINOIS**  
**DEPARTMENT OF TRANSPORTATION**

**NORTHMOOR ROAD**  
**EROSION AND SEDIMENT CONTROL PLANS**

SCALE: 1"=20'      SHEET      OF      SHEETS      STA. 42+00.00 TO STA. 47+50.00

F.A.U. RTE.	SECTION	COUNTY	TOTAL SHEETS	SHEET NO.
6647	05-00302-00-PV	PEORIA	385	79
CONTRACT NO.89386			ILLINOIS FED. AID PROJECT M-5093(136)	



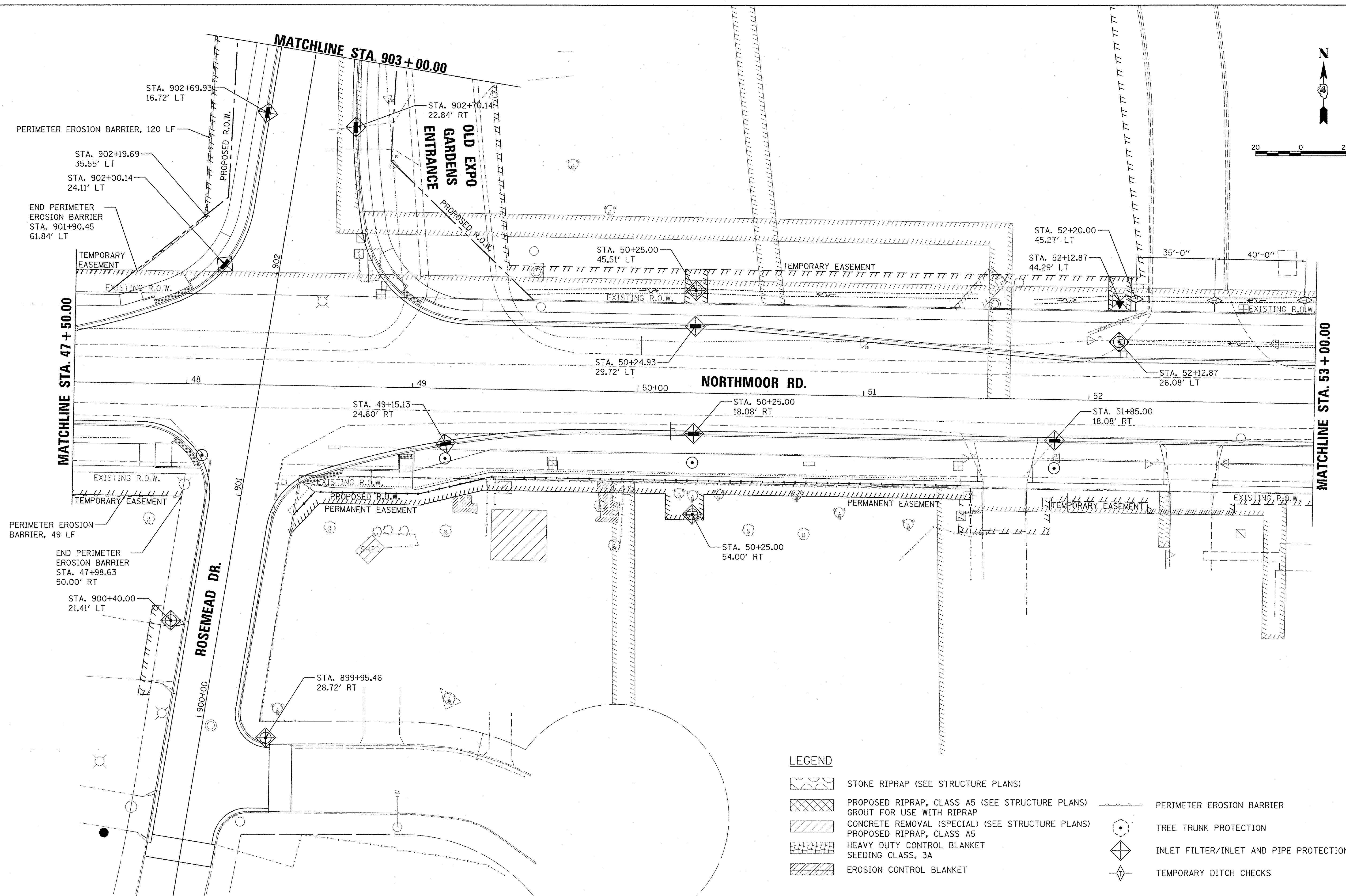

**LEGEND**

- STONE RIPRAP (SEE STRUCTURE PLANS)
- PROPOSED RIPRAP, CLASS A5 (SEE STRUCTURE PLANS)
- CONCRETE REMOVAL (SPECIAL) (SEE STRUCTURE PLANS)
- PROPOSED RIPRAP, CLASS A5
- HEAVY DUTY CONTROL BLANKET SEEDING CLASS, 3A
- EROSION CONTROL BLANKET
- PERIMETER EROSION BARRIER
- TREE TRUNK PROTECTION
- INLET FILTER/INLET AND PIPE PROTECTION
- TEMPORARY DITCH CHECKS

LAYOUT	DLC	2/24/15
DRAWN	RLA	2/24/15
REVIEWED	MGD	3/14/17
I:\13_jobs\1318171\CADD\Road\Sheet\c-108\eros.dgn		
Default		

FILE NAME =	I:\13_jobs\1318171\CADD\Road\Sheet\c-108\eros.dgn
USER NAME =	ander00846
DESIGNED -	DLC
DRAWN -	RLA
CHECKED -	MGD
DATE -	4/14/17
REVISD -	
REVISD -	
REVISD -	
REVISD -	

**STATE OF ILLINOIS**  
**DEPARTMENT OF TRANSPORTATION**







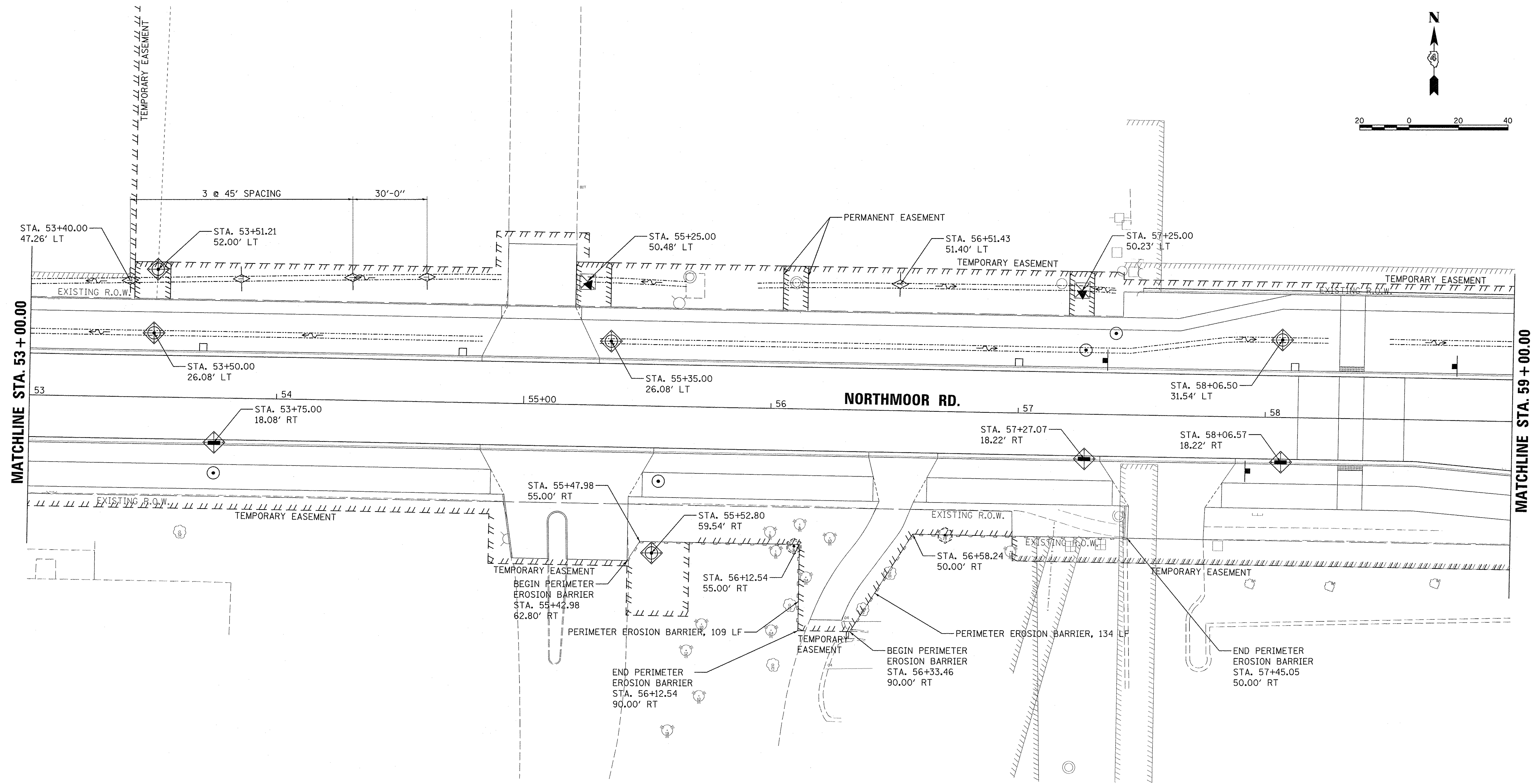
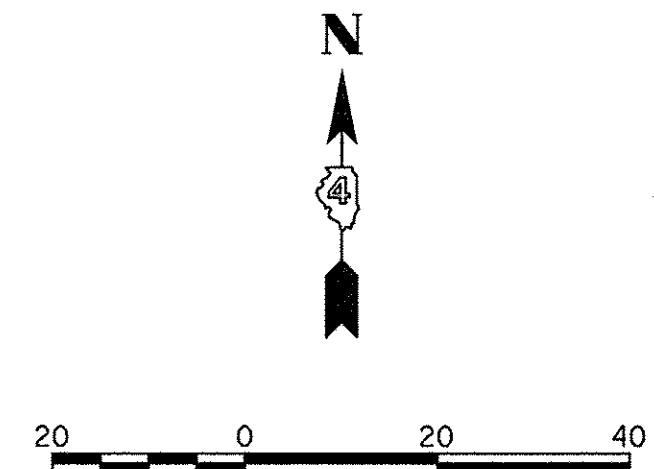

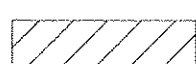

**NORTHMOOR ROAD**  
**EROSION AND SEDIMENT CONTROL PLANS**

SCALE: 1"=20'      SHEET      OF      SHEETS      STA. 47+50.00 TO STA. 53+00.00

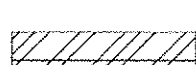
F.A.U. RTE.	SECTION	COUNTY	TOTAL SHEETS	SHEET NO.
6647	05-00302-00-PV	PEORIA	385	80
CONTRACT NO.89386			ILLINOIS FED. AID PROJECT M-50931361	

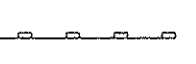

**LEGEND**

-  STONE RIPRAP (SEE STRUCTURE PLANS)
-  PROPOSED RIPRAP, CLASS A5 (SEE STRUCTURE PLANS)
-  CONCRETE REMOVAL (SPECIAL) (SEE STRUCTURE PLANS)
-  PROPOSED RIPRAP, CLASS A5
-  HEAVY DUTY CONTROL BLANKET
-  EROSION CONTROL BLANKET
-  PERIMETER EROSION BARRIER
-  TREE TRUNK PROTECTION
-  INLET FILTER/INLET AND PIPE PROTECTION
-  TEMPORARY DITCH CHECKS

LAYOUT	DLC	2/24/15
DRAWN	RLA	2/24/15
REVIEWED	MGD	3/14/17

FILE NAME =	USER NAME = ande00846	DESIGNED - DLC	REVISED -
I:\13\jobs\1318171\CAD\Road\Sheet\c-109\erod.dgn		DRAWN - RLA	REVISED -
Default		CHECKED - MGD	REVISED -
		DATE - 4/14/17	REVISED -

**STATE OF ILLINOIS**  
**DEPARTMENT OF TRANSPORTATION**

**NORTHMOOR ROAD**  
**EROSION AND SEDIMENT CONTROL PLANS**

SCALE: 1"=20' SHEET OF SHEETS STA. 53+00.00 TO STA. 59+00.00

F.A.U. RTE.	SECTION	COUNTY	TOTAL SHEETS	SHEET NO.
6647	05-00302-00-PV	PEORIA	385	81
ILLINOIS FED. AID PROJECT			CONTRACT NO.89386	
			M-5093(136)	

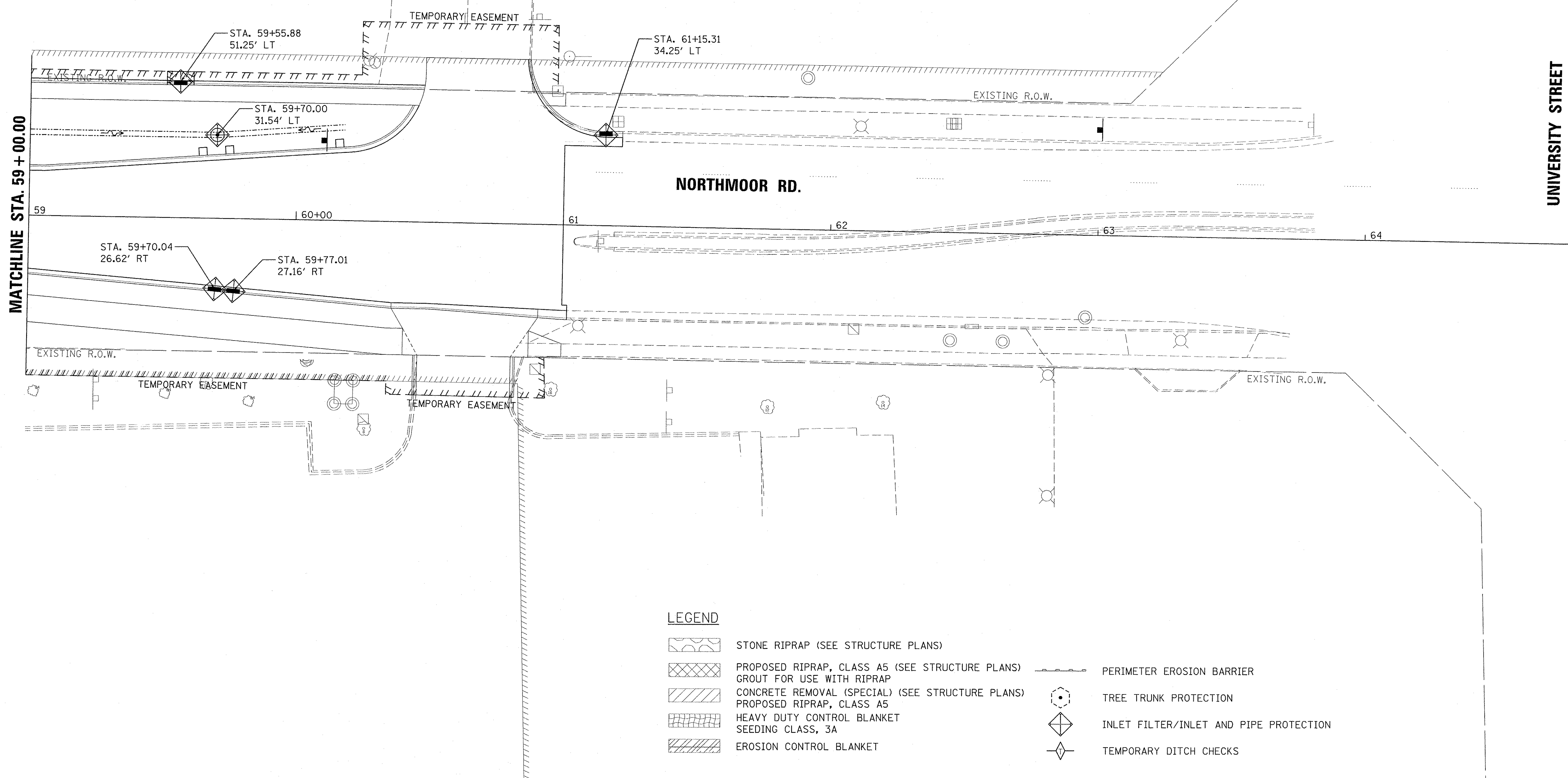
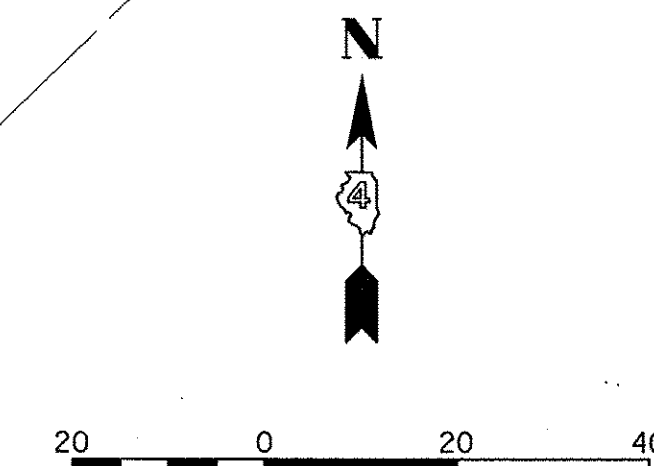

**LEGEND**

	STONE RIPRAP (SEE STRUCTURE PLANS)		PERIMETER EROSION BARRIER
	PROPOSED RIPRAP, CLASS A5 (SEE STRUCTURE PLANS) GROUT FOR USE WITH RIPRAP		TREE TRUNK PROTECTION
	CONCRETE REMOVAL (SPECIAL) (SEE STRUCTURE PLANS)		INLET FILTER/INLET AND PIPE PROTECTION
	PROPOSED RIPRAP, CLASS A5		TEMPORARY DITCH CHECKS
	HEAVY DUTY CONTROL BLANKET		
	EROSION CONTROL BLANKET		

LAYOUT	DLC	2/24/15
DRAWN	RLA	2/24/15
REVIEWED	MGD	3/14/17

FILE NAME = I:\13\jobs\13L0171\CAD\Road\Sheet\c-110e-ers.dgn	USER NAME = ander00846	DESIGNED - DLC	REVISED -
		DRAWN - RLA	REVISED -
		CHECKED - MGD	REVISED -
		DATE - 4/14/17	REVISED -

**STATE OF ILLINOIS  
 DEPARTMENT OF TRANSPORTATION**

**NORTHMOOR ROAD  
 EROSION AND SEDIMENT CONTROL PLANS**

SCALE: 1"=20' SHEET OF SHEETS STA. 59+00.00 TO STA. 63+00.00

F.A.U. RTE.	SECTION	COUNTY	TOTAL SHEETS	SHEET NO.
6647	05-00302-00-PV	PEORIA	385	82
				CONTRACT NO. 89386
				ILLINOIS FED. AID PROJECT M-5093(136)





**LEGEND**

- STONE RIPRAP (SEE STRUCTURE PLANS)
- PROPOSED RIPRAP, CLASS A5 (SEE STRUCTURE PLANS)
- CONCRETE REMOVAL (SPECIAL) (SEE STRUCTURE PLANS)
- PROPOSED RIPRAP, CLASS A5
- HEAVY DUTY CONTROL BLANKET
- SEEDING CLASS, 3A
- EROSION CONTROL BLANKET
- PERIMETER EROSION BARRIER
- TREE TRUNK PROTECTION
- INLET FILTER/INLET AND PIPE PROTECTION
- TEMPORARY DITCH CHECKS

**NOTE 1:**  
 EXPO ENTRANCE TO BE PAID FOR AS NONPARTICIPATING FUNDS.

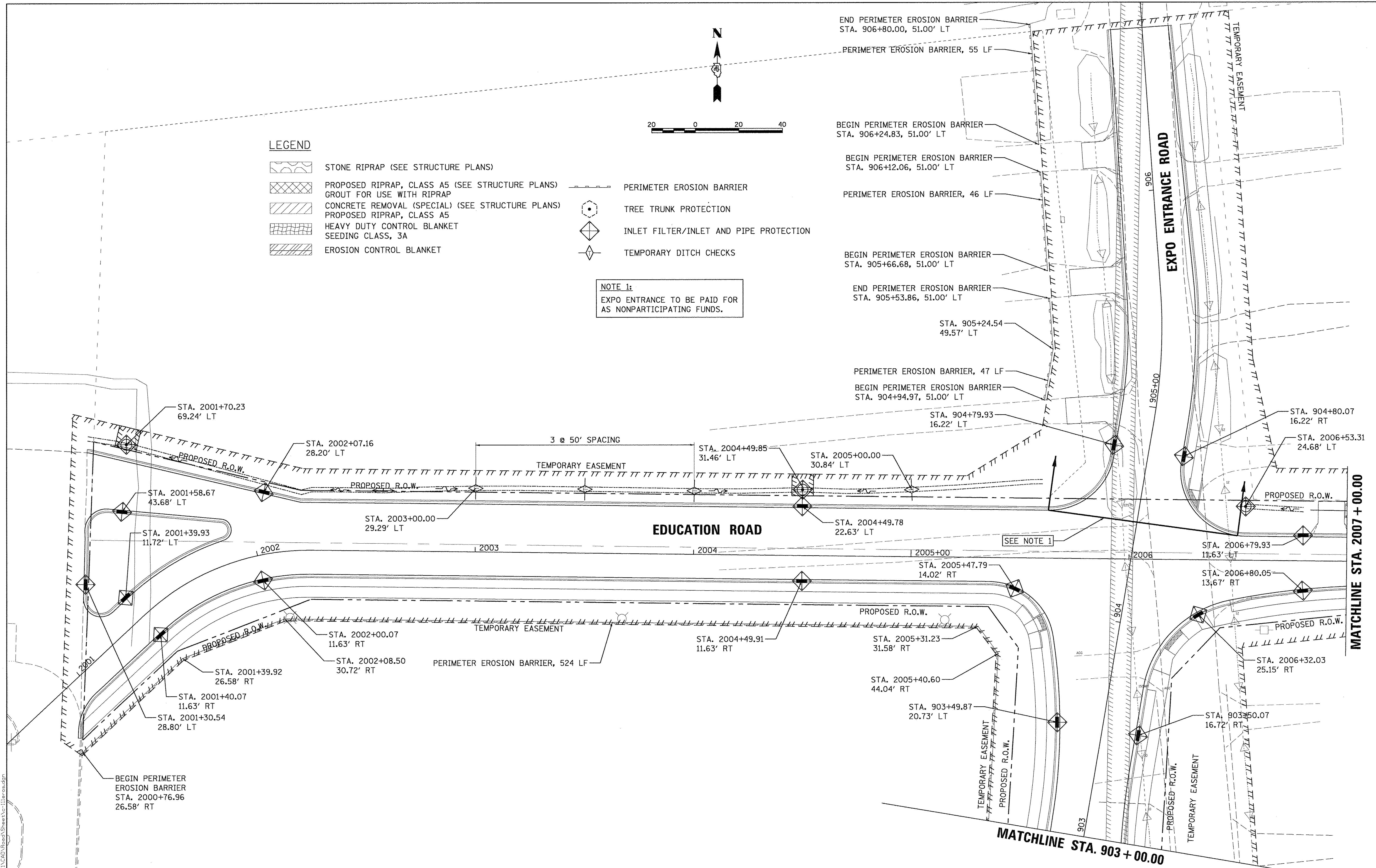

LAYOUT	DLC	2/24/15
DRAWN	RLA	2/24/15
REVIEWED	MCD	3/14/17
FILE NAME	I:\13\jobs\1310171\CAD\Road\Sheet\c-111erod.dgn	
Default		

USER NAME = anderson0046	DESIGNED - DLC	REVISED -
PLOT SCALE = 20.0000' / 1"	DRAWN - RLA	REVISED -
PLOT DATE = 3/22/2017	CHECKED - MGD	REVISED -
	DATE - 03/22/17	REVISED -

**STATE OF ILLINOIS  
 DEPARTMENT OF TRANSPORTATION**

**EDUCATION ROAD  
 EROSION AND SEDIMENT CONTROL PLANS**

SCALE: 1"=20'    SHEET    OF    SHEETS    STA. 2000+92.53 TO STA.2007+00.00

F.A.U. RTE.	SECTION	COUNTY	TOTAL SHEETS	SHEET NO.
6647	05-00302-00-PV	PEORIA	385	83
CONTRACT NO.89386			ILLINOIS FED. AID PROJECT M-5093(136)	

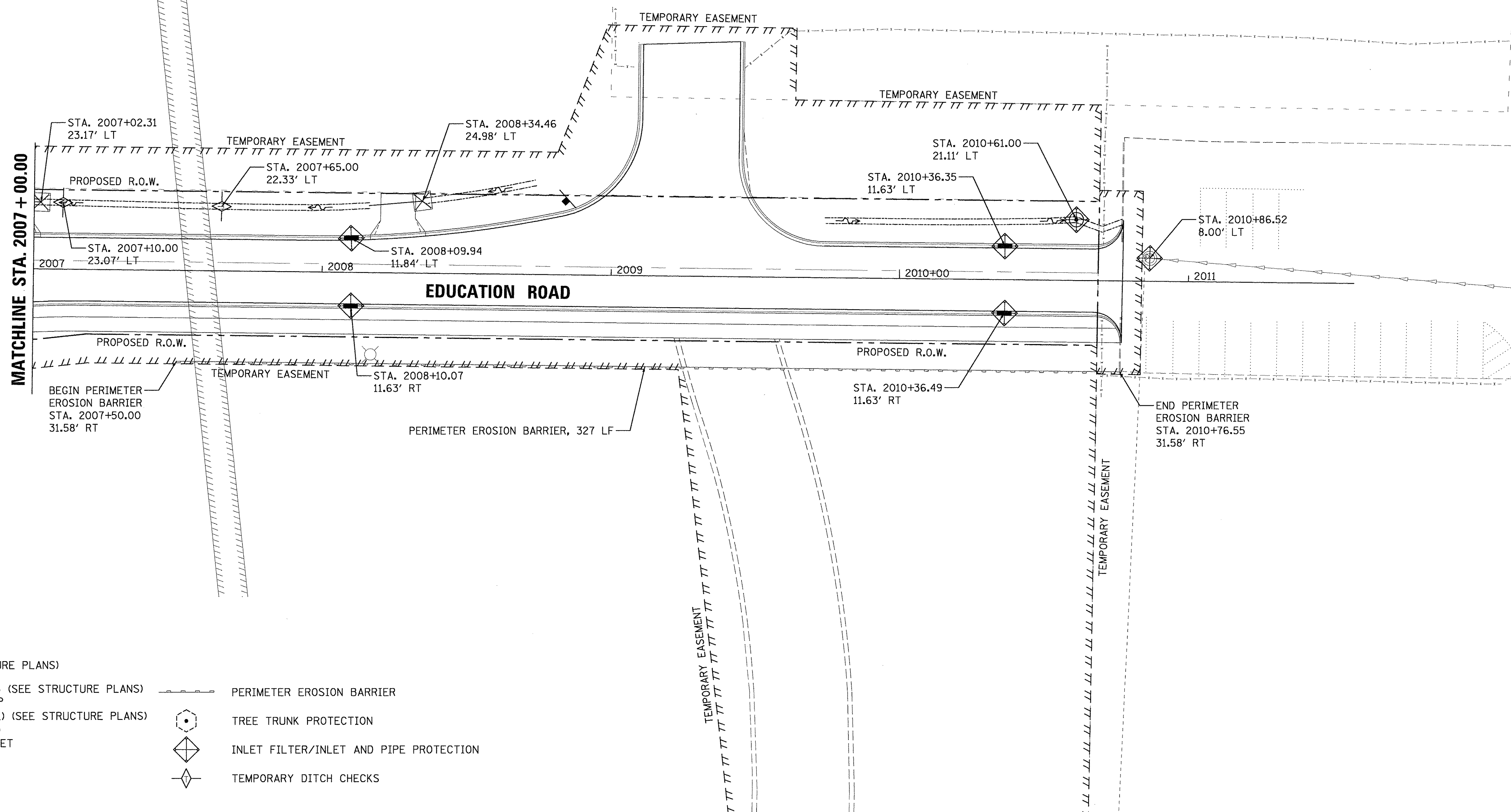
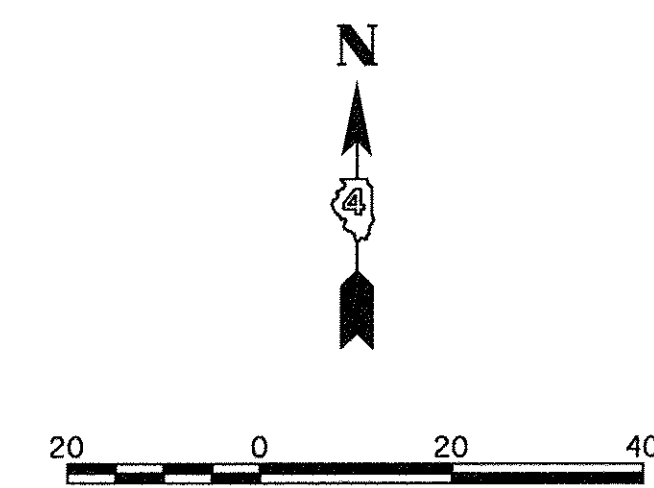

**LEGEND**

- STONE RIPRAP (SEE STRUCTURE PLANS)
- PROPOSED RIPRAP, CLASS A5 (SEE STRUCTURE PLANS)
- CONCRETE REMOVAL (SPECIAL) (SEE STRUCTURE PLANS)
- HEAVY DUTY CONTROL BLANKET
- EROSION CONTROL BLANKET
- PERIMETER EROSION BARRIER
- TREE TRUNK PROTECTION
- INLET FILTER/INLET AND PIPE PROTECTION
- TEMPORARY DITCH CHECKS

LAYOUT	DLC	2/24/15
DRAWN	RLA	2/24/15
REVIEWED	MCD	3/14/17

I:\13\jobs\131071\CAD\Road\Sheet\c-112eros.dgn

FILE NAME =	USER NAME = andr00846	DESIGNED - DLC	REVISED -
I:\13\jobs\131071\CAD\Road\Sheet\c-112eros.dgn		DRAWN - RLA	REVISED -
PLOT SCALE = 20.0000' / in.		CHECKED - MCD	REVISED -
PLOT DATE = 3/22/2017		DATE - 03/22/17	REVISED -

**STATE OF ILLINOIS  
 DEPARTMENT OF TRANSPORTATION**

**EDUCATION ROAD  
 EROSION AND SEDIMENT CONTROL PLANS**

SCALE: 1"=20'    SHEET    OF    SHEETS    STA. 2007+00.00 TO STA.2010+77.32

F.A.U. RTE.	SECTION	COUNTY	TOTAL SHEETS	SHEET NO.
6647	05-00302-00-PV	PEORIA	385	84
CONTRACT NO.89386			ILLINOIS FED. AID PROJECT M-50931361	





**LEGEND**

	CERCIS CANADENSIS (CC)		ENGINEERED SOIL FURNISH AND PLACE (SPECIAL) SODDING, SALT TOLERANT
	CORNUS RACEMOSA (CG)		SODDING, SALT TOLERANT
	FOTHERGILLA GARDENII (FG)		SEEDING, CLASS 4
	RHUS AROMATICA (RA)		SEEDING, CLASS 2 MULCH METHOD 2
	HYDRANGEA QUERCIFOLIA (HQ)		

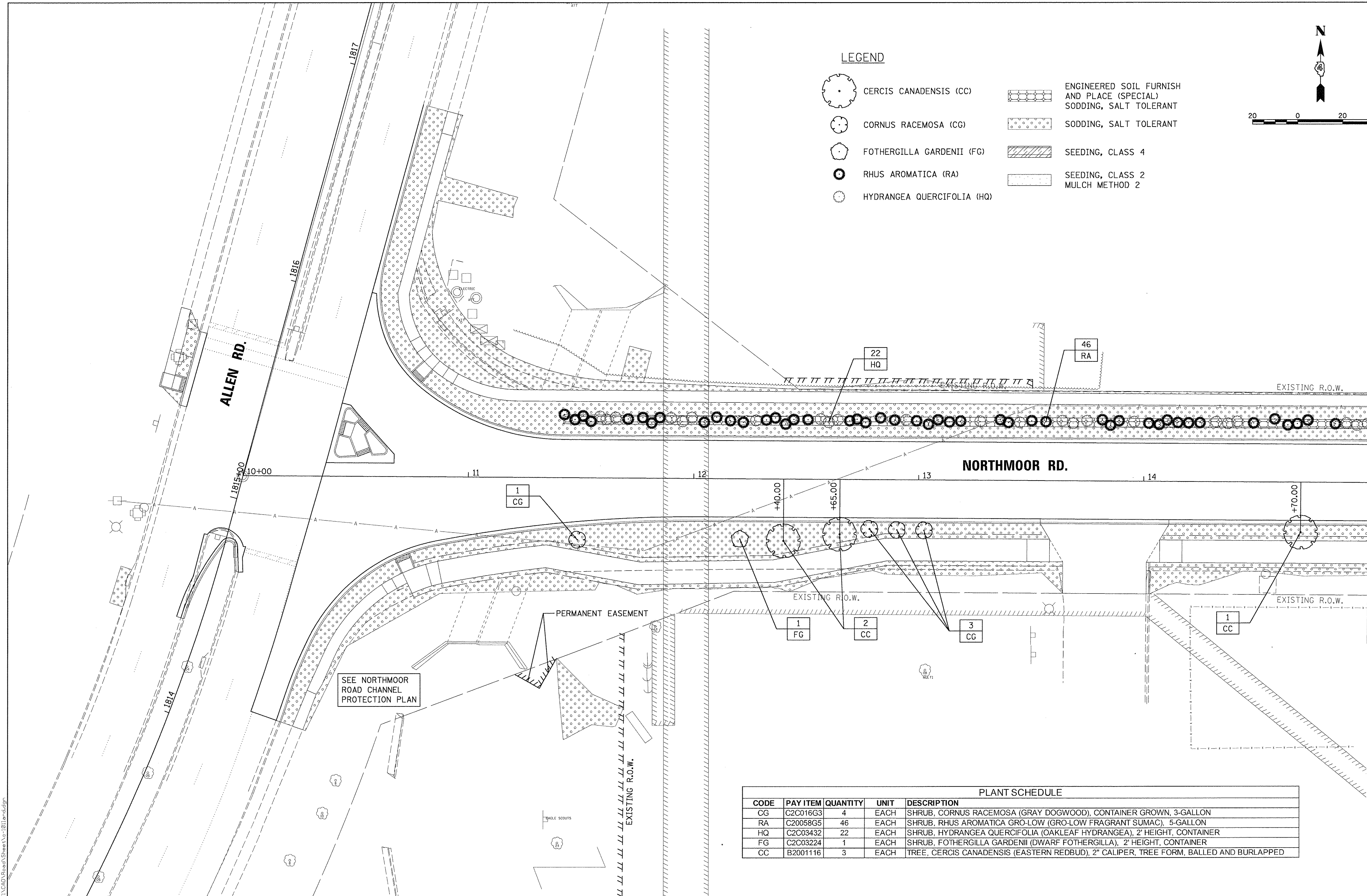

**PLANT SCHEDULE**

CODE	PAY ITEM	QUANTITY	UNIT	DESCRIPTION
CG	C2C016G3	4	EACH	SHRUB, CORNUS RACEMOSA (GRAY DOGWOOD), CONTAINER GROWN, 3-GALLON
RA	C20058G5	46	EACH	SHRUB, RHUS AROMATICA GRO-LOW (GRO-LOW FRAGRANT SUMAC), 5-GALLON
HQ	C2C03432	22	EACH	SHRUB, HYDRANGEA QUERCIFOLIA (OAKLEAF HYDRANGEA), 2' HEIGHT, CONTAINER
FG	C2C03224	1	EACH	SHRUB, FOTHERGILLA GARDENII (DWARF FOTHERGILLA), 2' HEIGHT, CONTAINER
CC	B2001116	3	EACH	TREE, CERCIS CANADENSIS (EASTERN REDBUD), 2" CALIPER, TREE FORM, BALLED AND BURLAPPED

LAYOUT	DLC	2/24/15
DRAWN	RLA	2/24/15
REVIEWED	MCD	3/14/17

FILE NAME =	I:\13\jobs\1310171\CAD\Road\Sheet\c-1011and.dgn
USER NAME =	ander00846
DESIGNED -	DLC
DRAWN -	RLA
CHECKED -	MCD
DATE -	03/22/17

REVISED -	
REVISED -	
REVISED -	
REVISED -	

**STATE OF ILLINOIS  
 DEPARTMENT OF TRANSPORTATION**

**NORTHMOOR ROAD  
 LANDSCAPE PLANS**

SCALE: 1"=20'    SHEET    OF    SHEETS    STA. 10+00.00 TO STA.15+00.00

F.A.U. RTE.	SECTION	COUNTY	TOTAL SHEETS	SHEET NO.
6647	05-00302-00-PV	PEORIA	385	85
CONTRACT NO.89386			ILLINOIS FED. AID PROJECT M-5093(136)	



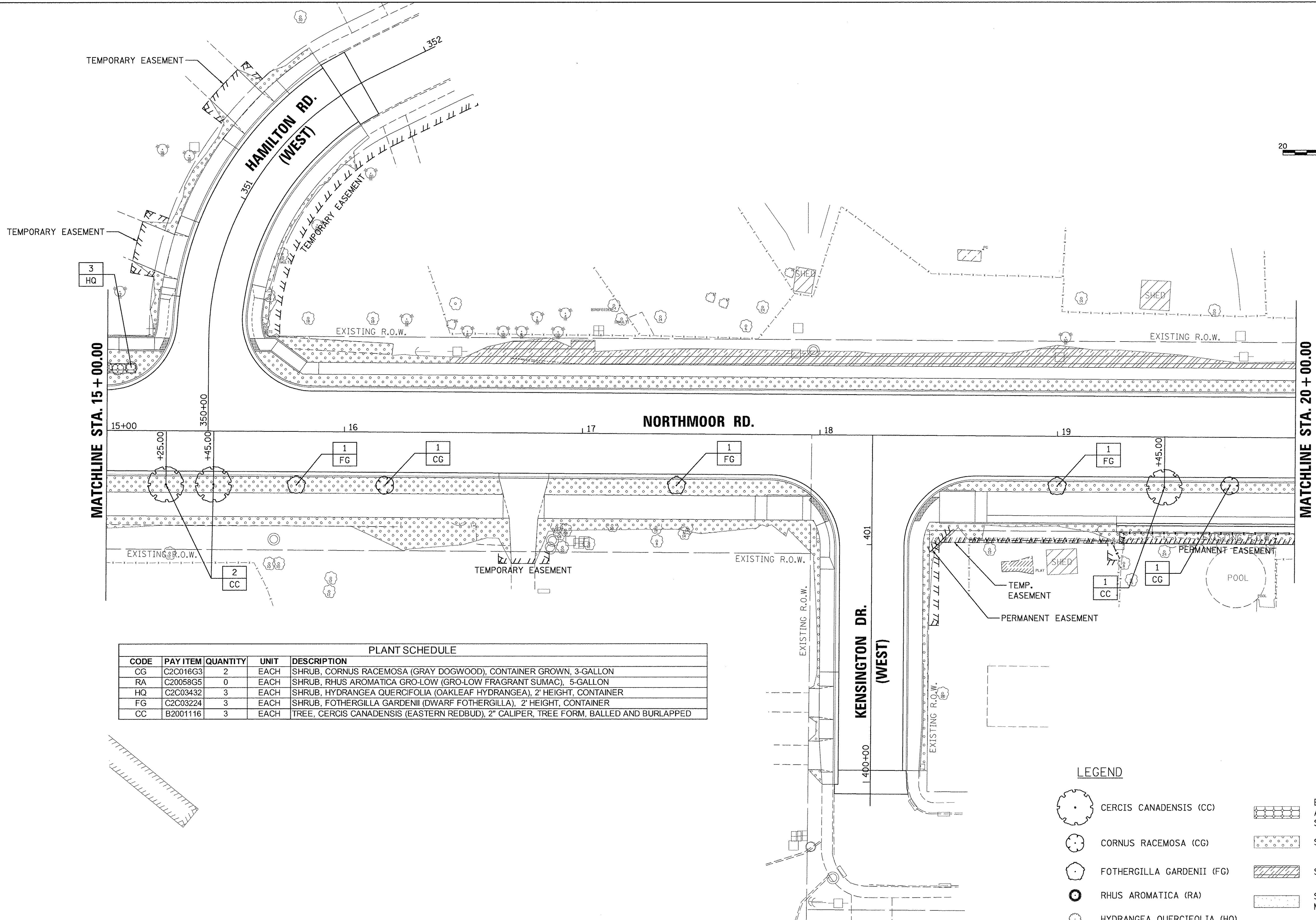

PLANT SCHEDULE				
CODE	PAY ITEM	QUANTITY	UNIT	DESCRIPTION
CG	C2C016G3	2	EACH	SHRUB, CORNUS RACEMOSA (GRAY DOGWOOD), CONTAINER GROWN, 3-GALLON
RA	C20058G5	0	EACH	SHRUB, RHUS AROMATICA GRO-LOW (GRO-LOW FRAGRANT SUMAC), 5-GALLON
HQ	C2C03432	3	EACH	SHRUB, HYDRANGEA QUERCIFOLIA (OAKLEAF HYDRANGEA), 2' HEIGHT, CONTAINER
FG	C2C03224	3	EACH	SHRUB, FOTHERGILLA GARDENII (DWARF FOTHERGILLA), 2' HEIGHT, CONTAINER
CC	B2001116	3	EACH	TREE, CERCIS CANADENSIS (EASTERN REDBUD), 2" CALIPER, TREE FORM, BALLED AND BURLAPPED

**LEGEND**

- CERCIS CANADENSIS (CC)
- CORNUS RACEMOSA (CG)
- FOTHERGILLA GARDENII (FG)
- RHUS AROMATICA (RA)
- HYDRANGEA QUERCIFOLIA (HQ)
- ENGINEERED SOIL FURNISH AND PLACE (SPECIAL) SODDING, SALT TOLERANT
- SODDING, SALT TOLERANT
- SEEDING, CLASS 4
- SEEDING, CLASS 2 MULCH METHOD 2

LAYOUT	DLC	2/24/15
DRAWN	RLA	2/24/15
REVIEWED	MGD	3/14/17

FILE NAME =	I:\13\Jobs\13L0171\CAD\Road\Sheet\c-1021.dgn
USER NAME =	ander00046
DESIGNED -	DLC
DRAWN -	RLA
CHECKED -	MGD
DATE -	03/22/17
REVISÉD -	
REVISÉD -	
REVISÉD -	
REVISÉD -	

**STATE OF ILLINOIS  
 DEPARTMENT OF TRANSPORTATION**

**NORTHMOOR ROAD  
 LANDSCAPE PLANS**

SCALE: 1"=20'    SHEET    OF    SHEETS    STA. 15+00.00 TO STA. 20+00.00

F.A.U. RTE.	SECTION	COUNTY	TOTAL SHEETS	SHEET NO.
6647	05-00302-00-PV	PEORIA	385	86
CONTRACT NO. 89386				
ILLINOIS FED. AID PROJECT				M-5093(136)

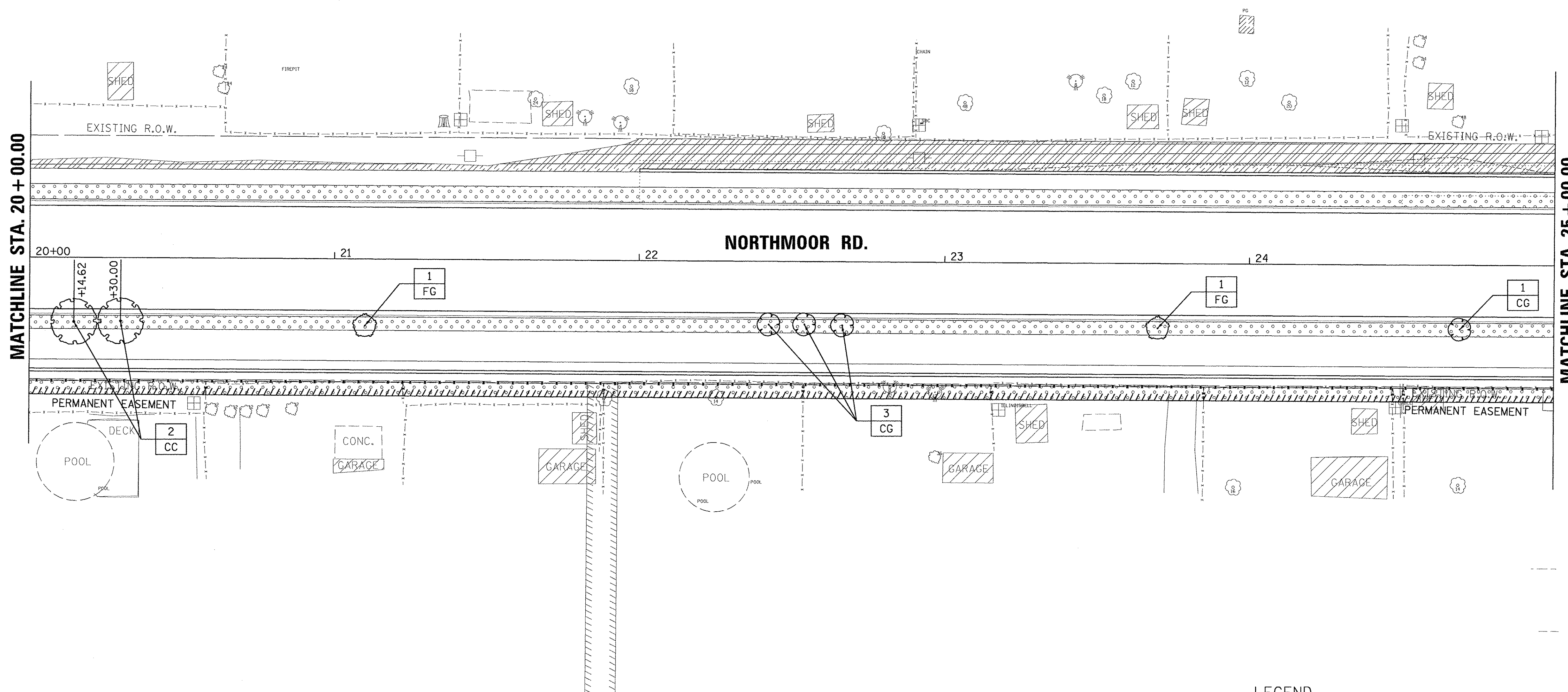

PLANT SCHEDULE				
CODE	PAY ITEM	QUANTITY	UNIT	DESCRIPTION
CG	C2C016G3	4	EACH	SHRUB, CORNUS RACEMOSA (GRAY DOGWOOD), CONTAINER GROWN, 3-GALLON
RA	C20058G5	0	EACH	SHRUB, RHUS AROMATICA GRO-LOW (GRO-LOW FRAGRANT SUMAC), 5-GALLON
HQ	C2C03432	0	EACH	SHRUB, HYDRANGEA QUERCIFOLIA (OAKLEAF HYDRANGEA), 2' HEIGHT, CONTAINER
FG	C2C03224	2	EACH	SHRUB, FOTHERGILLA GARDENII (DWARF FOTHERGILLA), 2' HEIGHT, CONTAINER
CC	B2001116	2	EACH	TREE, CERCIS CANADENSIS (EASTERN REDBUD), 2" CALIPER, TREE FORM, BALLED AND BURLAPPED

**LEGEND**

- CERCIS CANADENSIS (CC)
- CORNUS RACEMOSA (CG)
- FOTHERGILLA GARDENII (FG)
- RHUS AROMATICA (RA)
- HYDRANGEA QUERCIFOLIA (HQ)
- ENGINEERED SOIL FURNISH AND PLACE (SPECIAL) SODDING, SALT TOLERANT
- SODDING, SALT TOLERANT
- SEEDING, CLASS 4
- SEEDING, CLASS 2 MULCH METHOD 2

© Copyright Hanson Professional Services Inc. 2017  
**HANSON**  
 Hanson Professional Services Inc.

LAYOUT	DLC	2/24/15
DRAWN	RLA	2/24/15
REVIEWED	MGD	3/14/17

FILE NAME =	I:\13\jobs\131\0171\CAD\Road\Sheet\c-1031.dgn
USER NAME =	ander00846
DESIGNED -	DLC
REVISD -	
DRAWN -	RLA
REVISD -	
PLOT SCALE =	20.0000' / 1" =
CHECKED -	MGD
REVISD -	
PLOT DATE =	3/22/2017
DATE -	03/22/17
REVISD -	

**STATE OF ILLINOIS  
DEPARTMENT OF TRANSPORTATION**

**NORTHMOOR ROAD  
LANDSCAPE PLANS**

SCALE: 1"=20'      SHEET      OF      SHEETS      STA. 20+00.00 TO STA. 25+00.00

F.A.U. RTE.	SECTION	COUNTY	TOTAL SHEETS	SHEET NO.
6647	05-00302-00-PV	PEORIA	385	87
CONTRACT			NO.89386	
ILLINOIS FED. AID PROJECT			M-5093(136)	





PLANT SCHEDULE				
CODE	PAY ITEM	QUANTITY	UNIT	DESCRIPTION
CG	C2C016G3	3	EACH	SHRUB, CORNUS RACEMOSA (GRAY DOGWOOD), CONTAINER GROWN, 3-GALLON
RA	C20058G5	35	EACH	SHRUB, RHUS AROMATICA GRO-LOW (GRO-LOW FRAGRANT SUMAC), 5-GALLON
HQ	C2C03432	21	EACH	SHRUB, HYDRANGEA QUERCIFOLIA (OAKLEAF HYDRANGEA), 2' HEIGHT, CONTAINER
FG	C2C03224	1	EACH	SHRUB, FOTHERGILLA GARDENII (DWARF FOTHERGILLA), 2' HEIGHT, CONTAINER
CC	B2001116	1	EACH	TREE, CERCIS CANADENSIS (EASTERN REDBUD), 2" CALIPER, TREE FORM, BALLED AND BURLAPPED

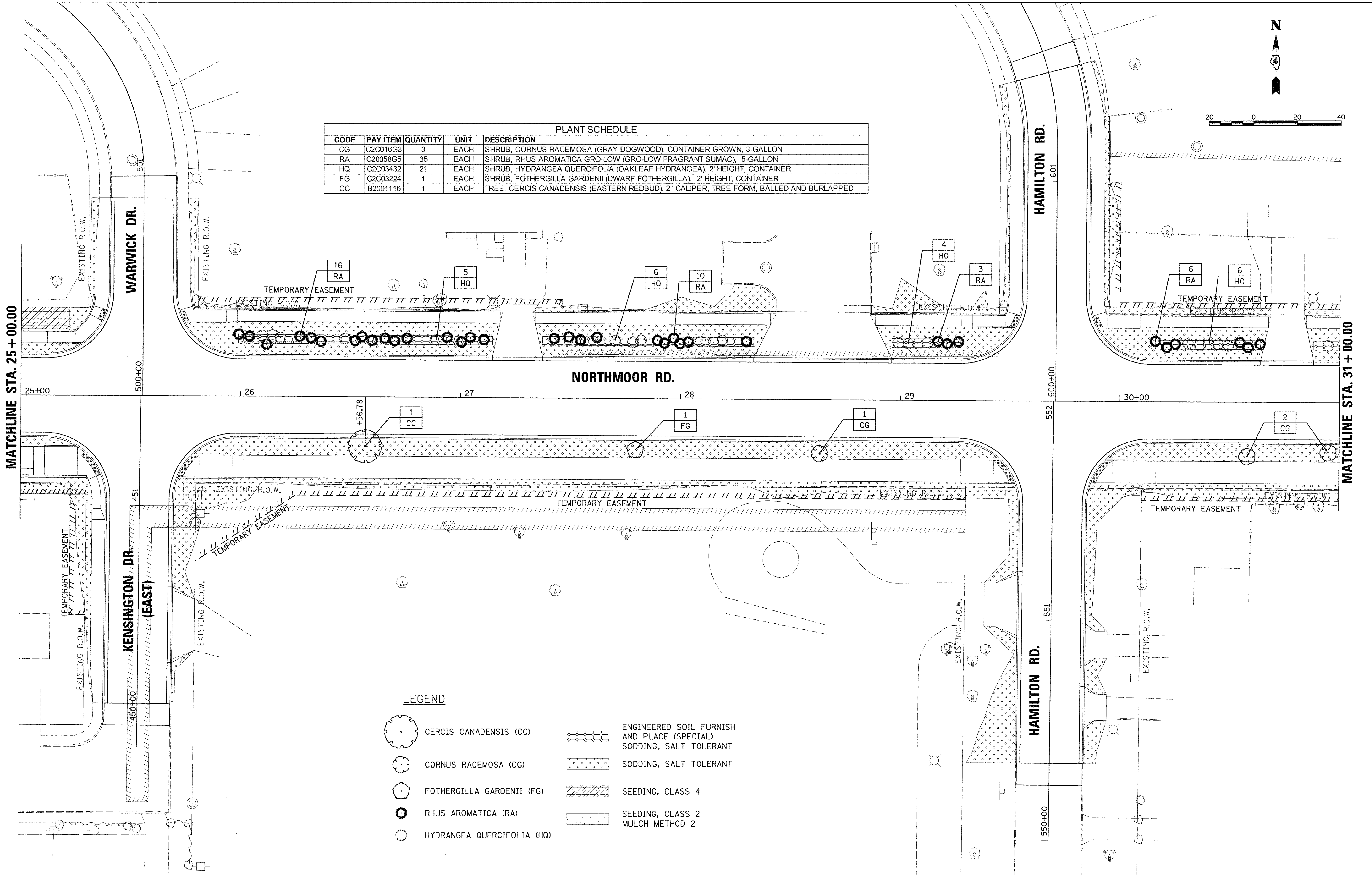

**LEGEND**

- CERCIS CANADENSIS (CC)
- CORNUS RACEMOSA (CG)
- FOTHERGILLA GARDENII (FG)
- RHUS AROMATICA (RA)
- HYDRANGEA QUERCIFOLIA (HQ)
- ENGINEERED SOIL FURNISH AND PLACE (SPECIAL) SODDING, SALT TOLERANT
- SODDING, SALT TOLERANT
- SEEDING, CLASS 4
- SEEDING, CLASS 2 MULCH METHOD 2

LAYOUT	DLC	2/24/15
DRAWN	RLA	2/24/15
REVIEWED	MGD	3/14/17
I:\13\jobs\13L0171\CAD\Road\Sheet\c-1041and.dgn		

FILE NAME =	I:\13\jobs\13L0171\CAD\Road\Sheet\c-1041and.dgn								
USER NAME =	ander-00046								
DESIGNED -	DLC								
DRAWN -	RLA								
CHECKED -	MGD								
PLOT DATE =	3/22/2017								
REVISIONS	<table border="1"> <tr> <td>REVISED -</td> <td></td> </tr> <tr> <td>REVISED -</td> <td></td> </tr> <tr> <td>REVISED -</td> <td></td> </tr> <tr> <td>REVISED -</td> <td></td> </tr> </table>	REVISED -		REVISED -		REVISED -		REVISED -	
REVISED -									
REVISED -									
REVISED -									
REVISED -									

**STATE OF ILLINOIS  
 DEPARTMENT OF TRANSPORTATION**

**NORTHMOOR ROAD  
 LANDSCAPE PLANS**

SCALE: 1"=20'    SHEET    OF    SHEETS    STA. 25+00.00 TO STA. 31+00.00

F.A.U. RTE.	SECTION	COUNTY	TOTAL SHEETS	SHEET NO.
6647	05-00302-00-PV	PEORIA	385	88
CONTRACT NO. 89386			ILLINOIS FED. AID PROJECT M-5093(136)	



PLANT SCHEDULE				
CODE	PAY ITEM	QUANTITY	UNIT	DESCRIPTION
CG	C2C016G3	1	EACH	SHRUB, CORNUS RACEMOSA (GRAY DOGWOOD), CONTAINER GROWN, 3-GALLON
RA	C20058G5	29	EACH	SHRUB, RHUS AROMATICA GRO-LOW (GRO-LOW FRAGRANT SUMAC), 5-GALLON
HQ	C2C03432	32	EACH	SHRUB, HYDRANGEA QUERCIFOLIA (OAKLEAF HYDRANGEA), 2' HEIGHT, CONTAINER
FG	C2C03224	2	EACH	SHRUB, FOTHERGILLA GARDENII (DWARF FOTHERGILLA), 2' HEIGHT, CONTAINER
CC	B2001116	6	EACH	TREE, CERCIS CANADENSIS (EASTERN REDBUD), 2" CALIPER, TREE FORM, BALLED AND BURLAPPED

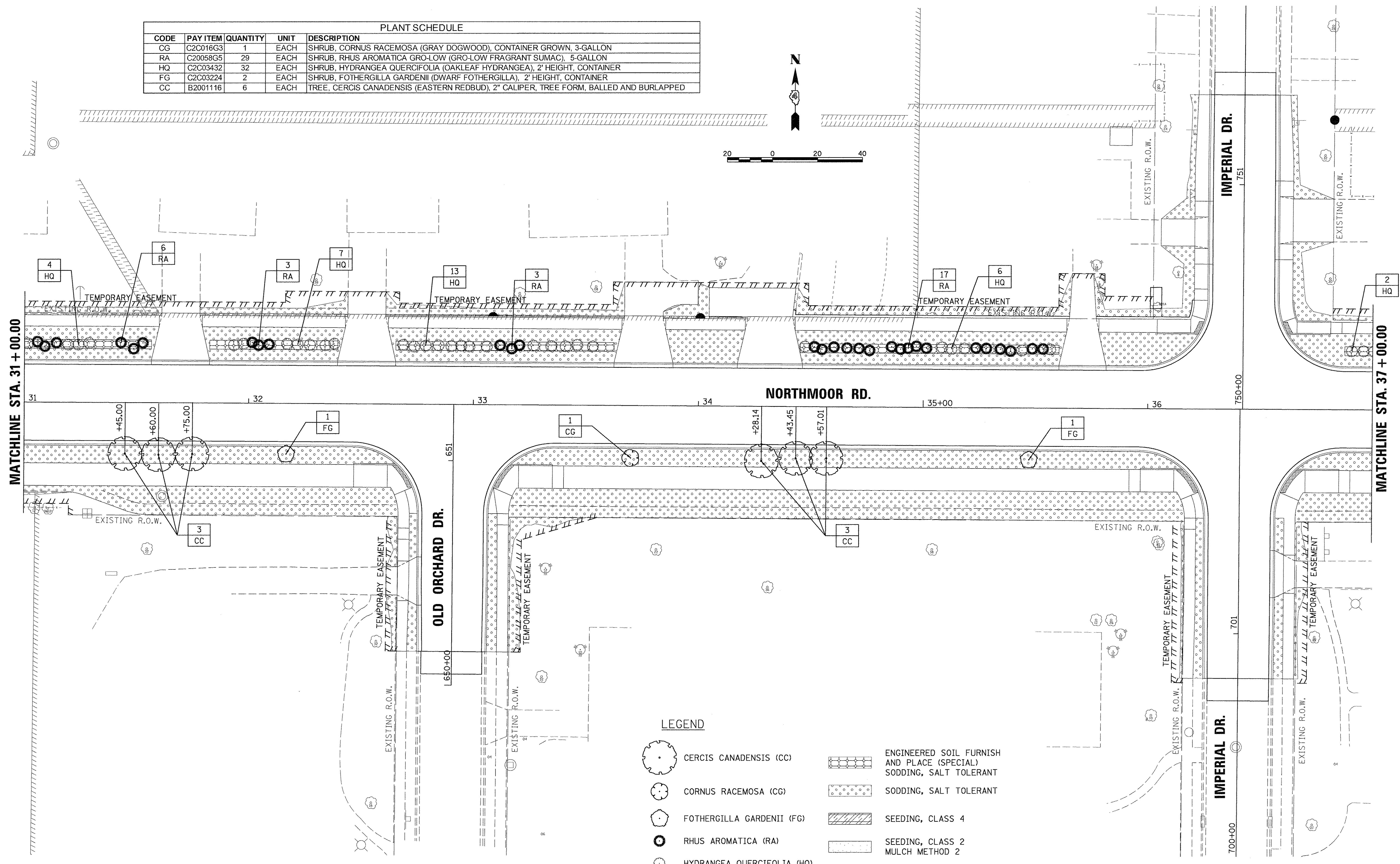

**LEGEND**

- CERCIS CANADENSIS (CC)
- CORNUS RACEMOSA (CG)
- FOTHERGILLA GARDENII (FG)
- RHUS AROMATICA (RA)
- HYDRANGEA QUERCIFOLIA (HQ)
- ENGINEERED SOIL FURNISH AND PLACE (SPECIAL) SODDING, SALT TOLERANT
- SODDING, SALT TOLERANT
- SEEDING, CLASS 4
- SEEDING, CLASS 2 MULCH METHOD 2

© Copyright Hanson Professional Services Inc. 2017  
**HANSON**  
 Hanson Professional Services Inc.

LAYOUT	DLC	2/24/15
DRAWN	RLA	2/24/15
REVIEWED	MGD	3/14/17

FILE NAME =	I:\13\jobs\13L0171\CAD\Road\Sheet\c-1051and.dgn
USER NAME =	ander00846
DESIGNED -	DLC
DRAWN -	RLA
CHECKED -	MGD
DATE -	03/22/17
REVISIONS	
REVISIONS	
REVISIONS	
REVISIONS	

**STATE OF ILLINOIS**  
**DEPARTMENT OF TRANSPORTATION**

**NORTHMOOR ROAD**  
**LANDSCAPE PLANS**

SCALE: 1"=20'      SHEET      OF      SHEETS      STA. 31+00.00 TO STA. 37+00.00

F.A.U. RTE.	SECTION	COUNTY	TOTAL SHEETS	SHEET NO.
6647	05-00302-00-PV	PEORIA	385	89
CONTRACT NO.89386				
ILLINOIS FED. AID PROJECT				M-5093(136)

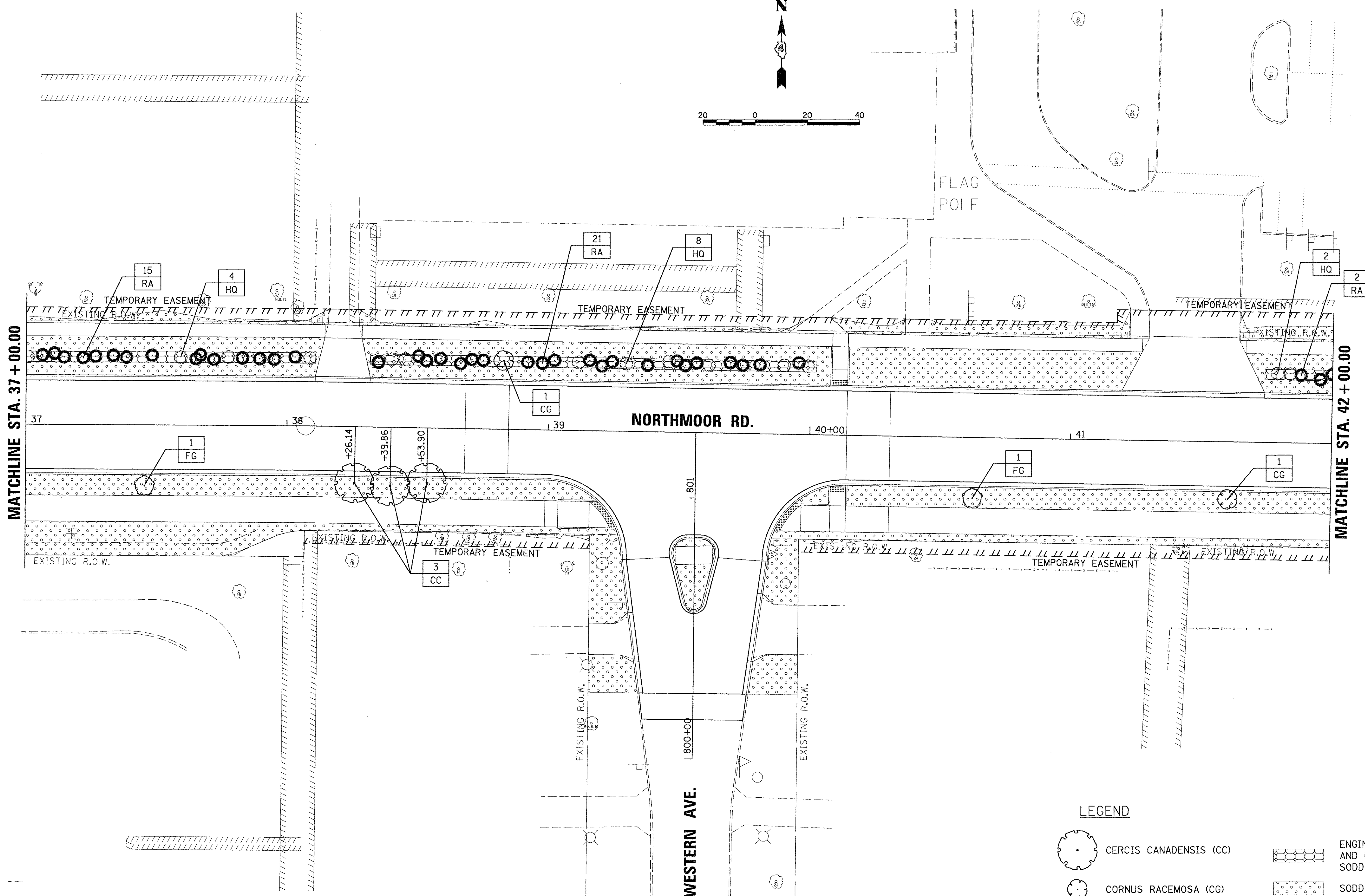
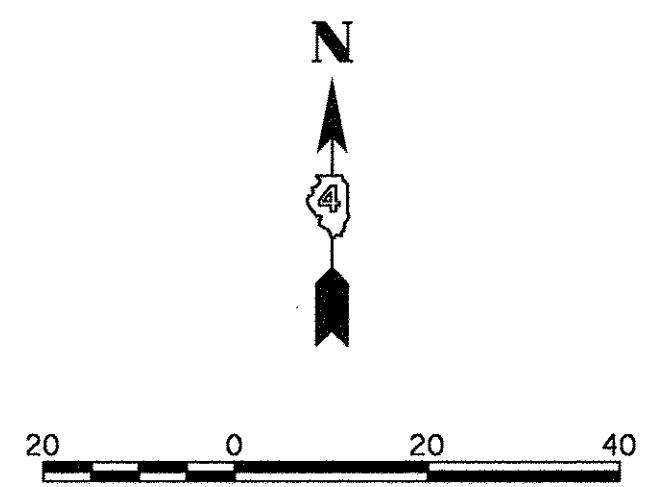

PLANT SCHEDULE				
CODE	PAY ITEM	QUANTITY	UNIT	DESCRIPTION
CG	C2C016G3	2	EACH	SHRUB, CORNUS RACEMOSA (GRAY DOGWOOD), CONTAINER GROWN, 3-GALLON
RA	C20058G5	38	EACH	SHRUB, RHUS AROMATICA GRO-LOW (GRO-LOW FRAGRANT SUMAC), 5-GALLON
HQ	C2C03432	14	EACH	SHRUB, HYDRANGEA QUERCIFOLIA (OAKLEAF HYDRANGEA), 2' HEIGHT, CONTAINER
FG	C2C03224	2	EACH	SHRUB, FOTHERGILLA GARDENII (DWARF FOTHERGILLA), 2' HEIGHT, CONTAINER
CC	B2001116	3	EACH	TREE, CERCIS CANADENSIS (EASTERN REDBUD), 2" CALIPER, TREE FORM, BALLED AND BURLAPPED

LEGEND	
	CERCIS CANADENSIS (CC)
	CORNUS RACEMOSA (CG)
	FOTHERGILLA GARDENII (FG)
	RHUS AROMATICA (RA)
	HYDRANGEA QUERCIFOLIA (HQ)
	ENGINEERED SOIL FURNISH AND PLACE (SPECIAL) SODDING, SALT TOLERANT
	SODDING, SALT TOLERANT
	SEEDING, CLASS 4
	SEEDING, CLASS 2 MULCH METHOD 2

LAYOUT	DLC	2/24/15
DRAWN	RLA	2/24/15
REVIEWED	MGD	3/14/17

FILE NAME =	USER NAME = andr00846	DESIGNED - DLC	REVISED -
I:\13\jobs\13L0171\CAD\Road\Sheet\c-1061.dgn		DRAWN - RLA	REVISED -
		CHECKED - MGD	REVISED -
		DATE - 03/22/17	REVISED -

**STATE OF ILLINOIS**  
**DEPARTMENT OF TRANSPORTATION**

SCALE: 1"=20'	SHEET	OF	SHEETS	STA. 37+00.00	TO STA. 42+00.00
---------------	-------	----	--------	---------------	------------------

**NORTHMOOR ROAD**  
**LANDSCAPE PLANS**

F.A.U. RTE.	SECTION	COUNTY	TOTAL SHEETS	SHEET NO.
6647	05-00302-00-PV	PEORIA	385	90
CONTRACT NO. 89386				ILLINOIS FED. AID PROJECT M-5093(136)



PLANT SCHEDULE				
CODE	PAY ITEM	QUANTITY	UNIT	DESCRIPTION
CG	C2C016G3	4	EACH	SHRUB, CORNUS RACEMOSA (GRAY DOGWOOD), CONTAINER GROWN, 3-GALLON
RA	C20058G5	25	EACH	SHRUB, RHUS AROMATICA GRO-LOW (GRO-LOW FRAGRANT SUMAC), 5-GALLON
HQ	C2C03432	44	EACH	SHRUB, HYDRANGEA QUERCIFOLIA (OAKLEAF HYDRANGEA), 2' HEIGHT, CONTAINER
FG	C2C03224	2	EACH	SHRUB, FOTHERGILLA GARDENII (DWARF FOTHERGILLA), 2' HEIGHT, CONTAINER
CC	B2001116	3	EACH	TREE, CERCIS CANADENSIS (EASTERN REDBUD), 2" CALIPER, TREE FORM, BALLED AND BURLAPPED

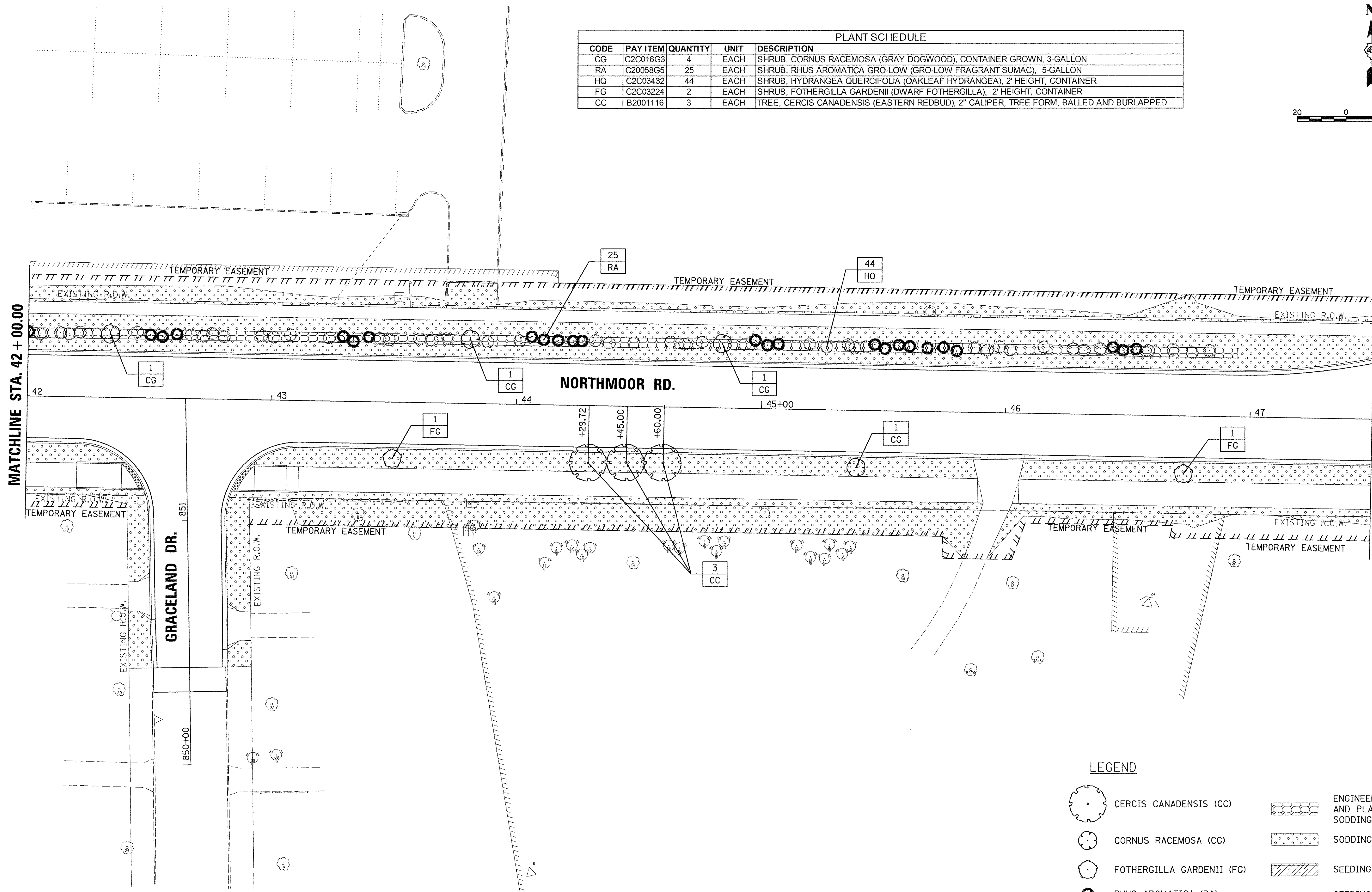
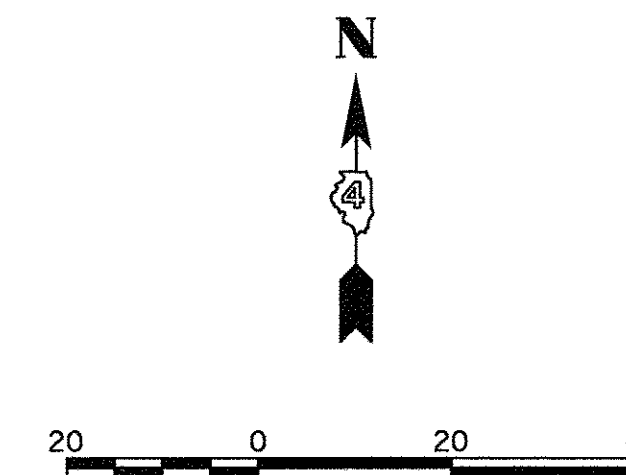

**LEGEND**

	CERCIS CANADENSIS (CC)		ENGINEERED SOIL FURNISH AND PLACE (SPECIAL) SODDING, SALT TOLERANT
	CORNUS RACEMOSA (CG)		SODDING, SALT TOLERANT
	FOTHERGILLA GARDENII (FG)		SEEDING, CLASS 4
	RHUS AROMATICA (RA)		SEEDING, CLASS 2 MULCH METHOD 2
	HYDRANGEA QUERCIFOLIA (HQ)		

LAYOUT	DLC	2/24/15
DRAWN	RLA	2/24/15
REVIEWED	MCD	3/14/17

FILE NAME = I:\13\jobs\1310171\CAD\Road\Sheet\c-1071.dgn  
 USER NAME = andr00846  
 DESIGNED - DLC  
 DRAWN - RLA  
 CHECKED - MCD  
 DATE - 03/22/17  
 PLOT SCALE = 20.0000' / 1" / 1" / 1"  
 PLOT DATE = 3/22/2017

**STATE OF ILLINOIS  
 DEPARTMENT OF TRANSPORTATION**

**NORTHMOOR ROAD  
 LANDSCAPE PLANS**

SCALE: 1"=20' SHEET OF SHEETS STA. 42+00.00 TO STA. 47+50.00

F.A.U. RTE.	SECTION	COUNTY	TOTAL SHEETS	SHEET NO.
6647	05-00302-00-PV	PEORIA	385	91
CONTRACT NO.89386			ILLINOIS FED. AID PROJECT M-5093136	



PLANT SCHEDULE					
CODE	PAY ITEM	QUANTITY	UNIT	DESCRIPTION	
CG	C2C016G3	2	EACH	SHRUB, CORNUS RACEMOSA (GRAY DOGWOOD), CONTAINER GROWN, 3-GALLON	
RA	C20058G5	14	EACH	SHRUB, RHUS AROMATICA GRO-LOW (GRO-LOW FRAGRANT SUMAC), 5-GALLON	
HQ	C2C03432	3	EACH	SHRUB, HYDRANGEA QUERCIFOLIA (OAKLEAF HYDRANGEA), 2' HEIGHT, CONTAINER	
FG	C2C03224	1	EACH	SHRUB, FOTHERGILLA GARDENII (DWARF FOTHERGILLA), 2' HEIGHT, CONTAINER	
CC	B2001116	3	EACH	TREE, CERCIS CANADENSIS (EASTERN REDBUD), 2" CALIPER, TREE FORM, BALLED AND BURLAPPED	

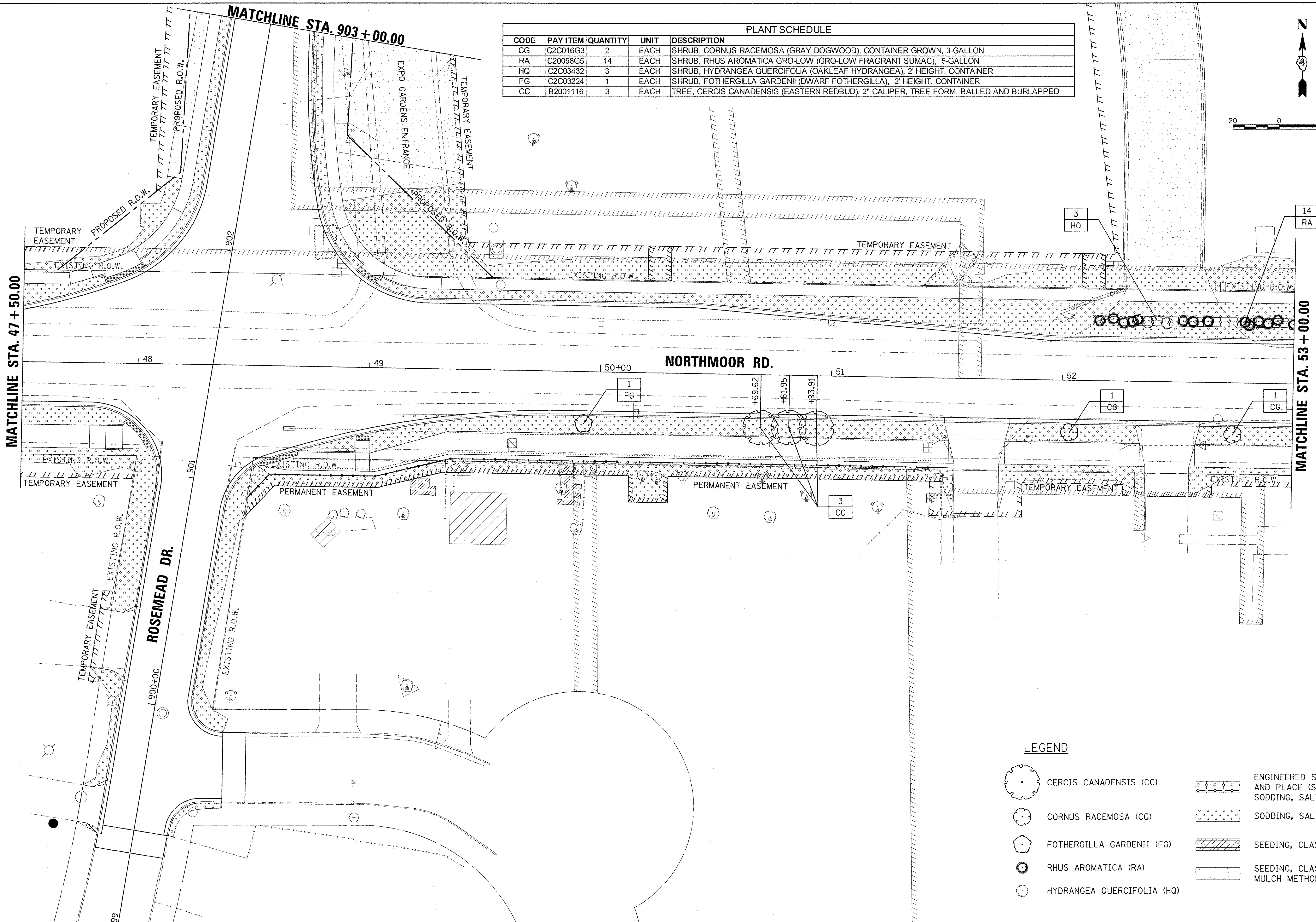
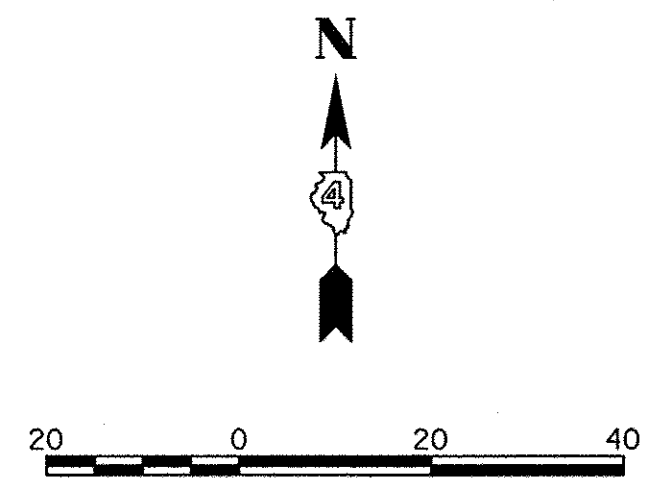

**LEGEND**

	CERCIS CANADENSIS (CC)		ENGINEERED SOIL FURNISH AND PLACE (SPECIAL) SODDING, SALT TOLERANT
	CORNUS RACEMOSA (CG)		SODDING, SALT TOLERANT
	FOTHERGILLA GARDENII (FG)		SEEDING, CLASS 4
	RHUS AROMATICA (RA)		SEEDING, CLASS 2 MULCH METHOD 2
	HYDRANGEA QUERCIFOLIA (HQ)		

FILE NAME	I:\13\jobs\13L0171\CAD\Road\Sheet\c-1081.dgn
USER NAME	ander00846
DESIGNED	- DLC
REVISIONS	
DATE	4/17/2017

DESIGNED	- DLC	REVISIONS	
DRAWN	- RLA	REVISIONS	
CHECKED	- MGD	REVISIONS	
DATE	- 4/14/17	REVISIONS	

**STATE OF ILLINOIS  
 DEPARTMENT OF TRANSPORTATION**

SCALE: 1"=20'	SHEET	OF	SHEETS	STA. 47+50.00 TO STA. 53+00.00
---------------	-------	----	--------	--------------------------------

**NORTHMOOR ROAD  
 LANDSCAPE PLANS**

F.A.U. RTE.	SECTION	COUNTY	TOTAL SHEETS	SHEET NO.
6647	05-00302-00-PV	PEORIA	385	92
CONTRACT NO. 89386				ILLINOIS FED. AID PROJECT M-5093036

PLANT SCHEDULE					
CODE	PAY ITEM	QUANTITY	UNIT	DESCRIPTION	
CG	C2C016G3	3	EACH	SHRUB, CORNUS RACEMOSA (GRAY DOGWOOD), CONTAINER GROWN, 3-GALLON	
RA	C20058G5	42	EACH	SHRUB, RHUS AROMATICA GRO-LOW (GRO-LOW FRAGRANT SUMAC), 5-GALLON	
HQ	C2C03432	47	EACH	SHRUB, HYDRANGEA QUERCIFOLIA (OAKLEAF HYDRANGEA), 2' HEIGHT, CONTAINER	
FG	C2C03224	3	EACH	SHRUB, FOTHERGILLA GARDENII (DWARF FOTHERGILLA), 2' HEIGHT, CONTAINER	
CC	B2001116	7	EACH	TREE, CERCIS CANADENSIS (EASTERN REDBUD), 2" CALIPER, TREE FORM, BALLED AND BURLAPPED	

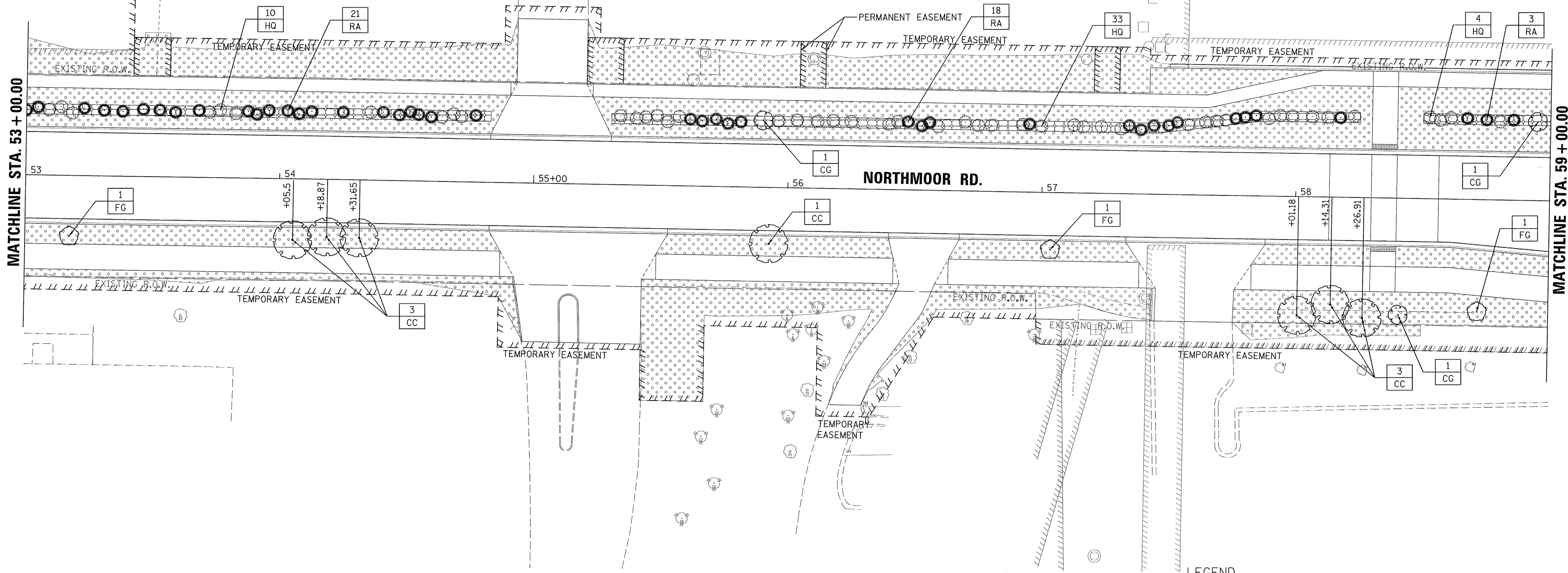

**LEGEND**

	CERCIS CANADENSIS (CC)		ENGINEERED SOIL FURNISH AND PLACE (SPECIAL) SODDING, SALT TOLERANT
	CORNUS RACEMOSA (CG)		SODDING, SALT TOLERANT
	FOTHERGILLA GARDENII (FG)		SEEDING, CLASS 4
	RHUS AROMATICA (RA)		SEEDING, CLASS 2 MULCH METHOD 2
	HYDRANGEA QUERCIFOLIA (HQ)		

© Copyright Hanson Professional Services Inc. 2017  
**HANSON**  
 Hanson Professional Services Inc.

LAYOUT	DLC	2/24/15
DRAWN	RLA	2/24/15
REVIEWED	MCD	3/14/17

FILE NAME =	USER NAME =	DESIGNED -	REVISED -
I:\13\jobs\13\0171\CAD\Road\Sheet\c-1091ar.dgn	ander00846	DLC	-
PLOT SCALE =	CHECKED -	DRAWN -	REVISED -
20.0000' / 1"	MCD	RLA	-
PLOT DATE =	DATE -	CHECKED -	REVISED -
4/17/2017	4/14/17	MCD	-

**STATE OF ILLINOIS  
DEPARTMENT OF TRANSPORTATION**

**NORTHMOOR ROAD  
LANDSCAPE PLANS**

SCALE: 1"=20'      SHEET      OF      SHEETS      STA. 53+00.00 TO STA. 59+00.00

F.A.U. RTE.	SECTION	COUNTY	TOTAL SHEETS	SHEET NO.
6647	05-00302-00-PV	PEORIA	385	93
CONTRACT NO.89386				ILLINOIS FED. AID PROJECT M-5093(136)



PLANT SCHEDULE				
CODE	PAY ITEM	QUANTITY	UNIT	DESCRIPTION
CG	C2C016G3	0	EACH	SHRUB, CORNUS RACEMOSA (GRAY DOGWOOD), CONTAINER GROWN, 3-GALLON
RA	C20058G5	14	EACH	SHRUB, RHUS AROMATICA GRO-LOW (GRO-LOW FRAGRANT SUMAC), 5-GALLON
HQ	C2C03432	7	EACH	SHRUB, HYDRANGEA QUERCIFOLIA (OAKLEAF HYDRANGEA), 2' HEIGHT, CONTAINER
FG	C2C03224	0	EACH	SHRUB, FOTHERGILLA GARDENII (DWARF FOTHERGILLA), 2' HEIGHT, CONTAINER
CC	B2001116	0	EACH	TREE, CERCIS CANADENSIS (EASTERN REDBUD), 2" CALIPER, TREE FORM, BALLED AND BURLAPPED

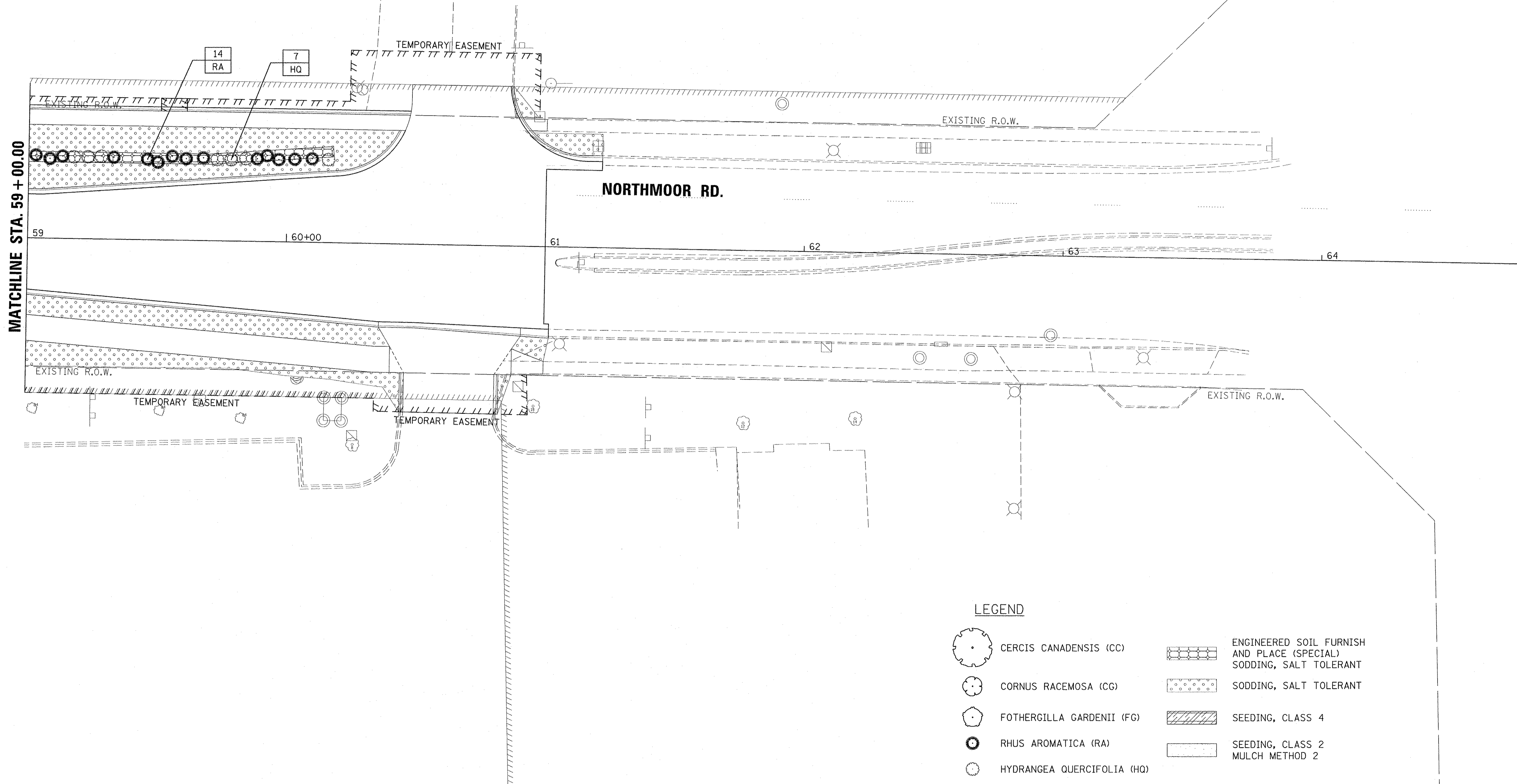
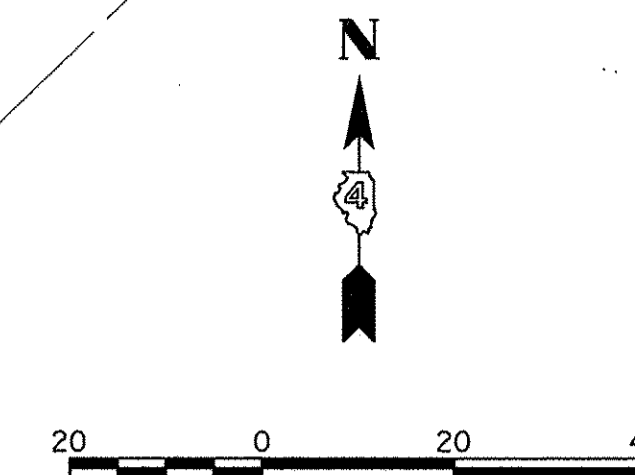

**LEGEND**

- CERCIS CANADENSIS (CC)
- CORNUS RACEMOSA (CG)
- FOTHERGILLA GARDENII (FG)
- RHUS AROMATICA (RA)
- HYDRANGEA QUERCIFOLIA (HQ)
- ENGINEERED SOIL FURNISH AND PLACE (SPECIAL) SODDING, SALT TOLERANT
- SODDING, SALT TOLERANT
- SEEDING, CLASS 4
- SEEDING, CLASS 2 MULCH METHOD 2

LAYOUT	DLC	2/24/15
DRAWN	RLA	2/24/15
REVIEWED	MGD	3/14/17

FILE NAME =	USER NAME = ande-00846	DESIGNED - DLC	REVISED -
\\s13\jobs\1318171\CAD\Road\Sheet\c-1181and.dgn		DRAWN - RLA	REVISED -
		CHECKED - MGD	REVISED -
		DATE - 4/14/17	REVISED -

**STATE OF ILLINOIS**  
**DEPARTMENT OF TRANSPORTATION**

**NORTHMOOR ROAD**  
**LANDSCAPE PLANS**

SCALE: 1"=20' SHEET OF SHEETS STA. 59+00.00 TO STA. 63+00.00

F.A.U. RTE.	SECTION	COUNTY	TOTAL SHEETS	SHEET NO.
6647	05-00302-00-PV	PEORIA	385	94
CONTRACT NO. 89386			ILLINOIS FED. AID PROJECT M-5093(136)	

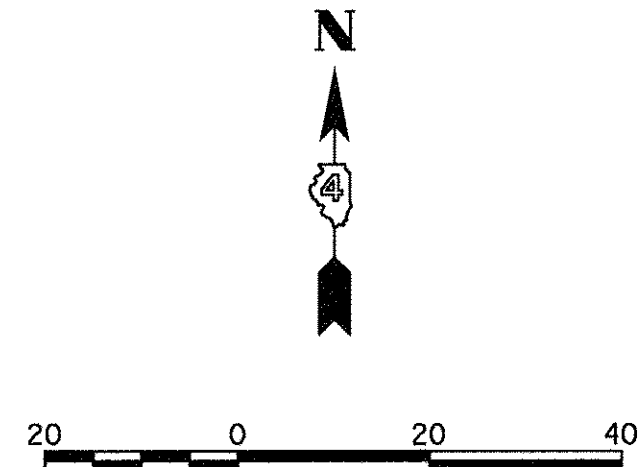

**NOTE 1:**  
 EXPO ENTRANCE TO BE PAID FOR  
 AS NONPARTICIPATING FUNDS.

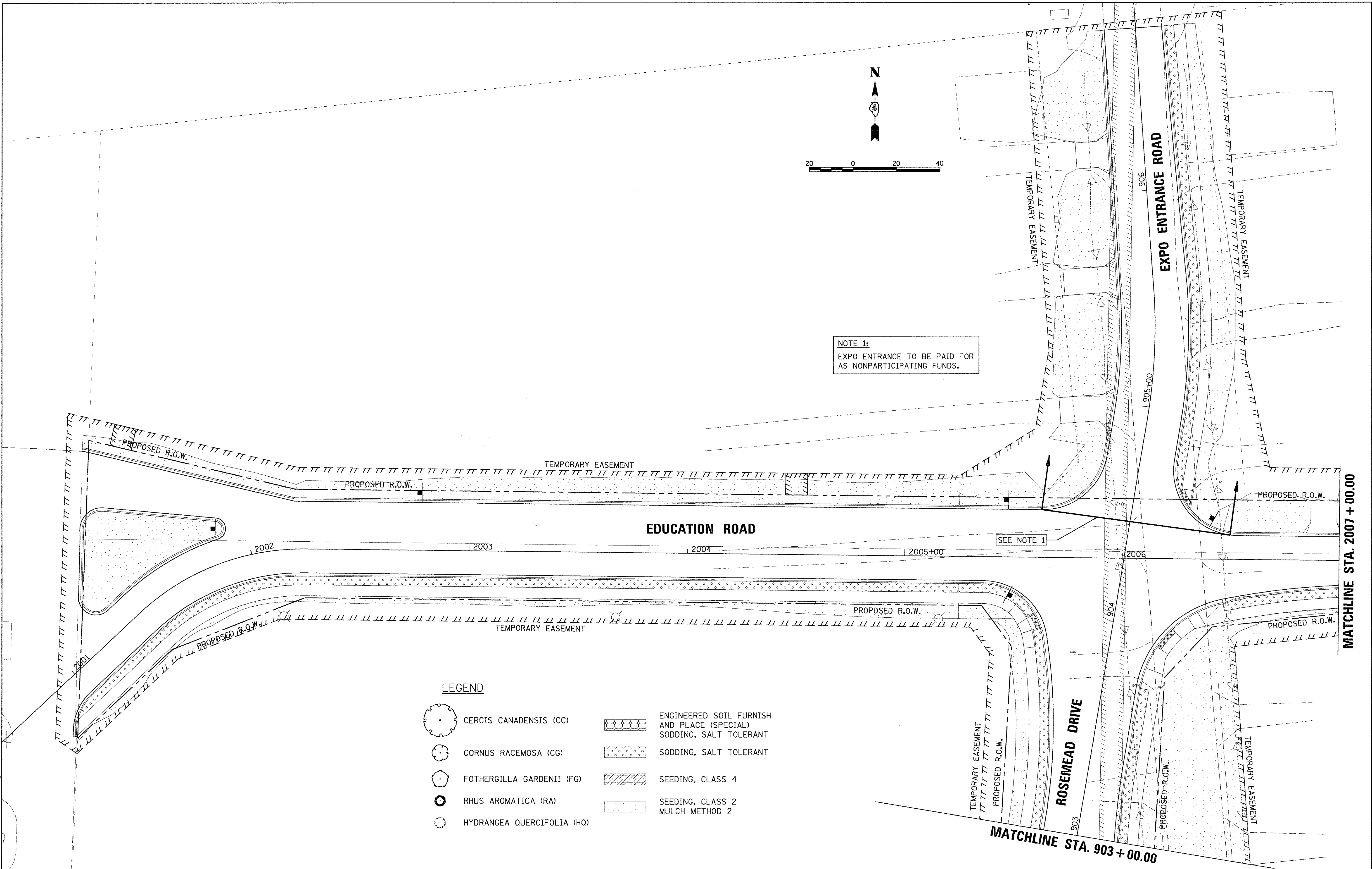

**LEGEND**

- |  |                            |  |  |
|--|----------------------------|--|--|
|  | CERCIS CANADENSIS (CC)     |  | ENGINEERED SOIL FURNISH AND PLACE (SPECIAL) SODDING, SALT TOLERANT |
|  | CORNUS RACEMOSA (CG)       |  | SODDING, SALT TOLERANT   |
|  | FOTHERGILLA GARDENII (FG)  |  | SEEDING, CLASS 4   |
|  | RHUS AROMATICA (RA)        |  | SEEDING, CLASS 2<br>MULCH METHOD 2                                 |
|  | HYDRANGEA QUERCIFOLIA (HQ) |  |  |

LAYOUT	DLC	2/24/15
DRAWN	RLA	2/24/15
REVIEWED	MGD	3/14/17

FILE NAME =	USER NAME = ande-00846	DESIGNED - DLC	REVISED -
I:\13\jobs\13L0171\CAD\Road\Sheet\c-1111and.dgn		DRAWN - RLA	REVISED -
		CHECKED - MGD	REVISED -
		DATE - 03/22/17	REVISED -

**STATE OF ILLINOIS  
 DEPARTMENT OF TRANSPORTATION**





**EDUCATION ROAD  
 LANDSCAPE PLANS**

SCALE: 1"=20' SHEET OF SHEETS STA. 2000+92.53 TO STA. 2007+00.00

F.A.U. RTE.	SECTION	COUNTY	TOTAL SHEETS	SHEET NO.
6647	05-00302-00-PV	PEORIA	385	95
CONTRACT NO.89386			ILLINOIS FED. AID PROJECT M-5093(136)	

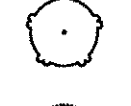
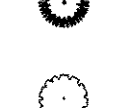

**LEGEND**

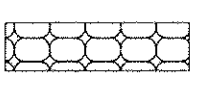
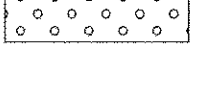
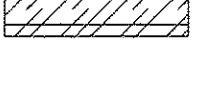
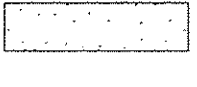
-  CERCIS CANADENSIS (CC)
-  CORNUS RACEMOSA (CG)
-  FOTHERGILLA GARDENII (FG)
-  RHUS AROMATICA (RA)
-  HYDRANGEA QUERCIFOLIA (HQ)
-  ENGINEERED SOIL FURNISH AND PLACE (SPECIAL) SODDING, SALT TOLERANT
-  SODDING, SALT TOLERANT
-  SEEDING, CLASS 4
-  SEEDING, CLASS 2 MULCH METHOD 2

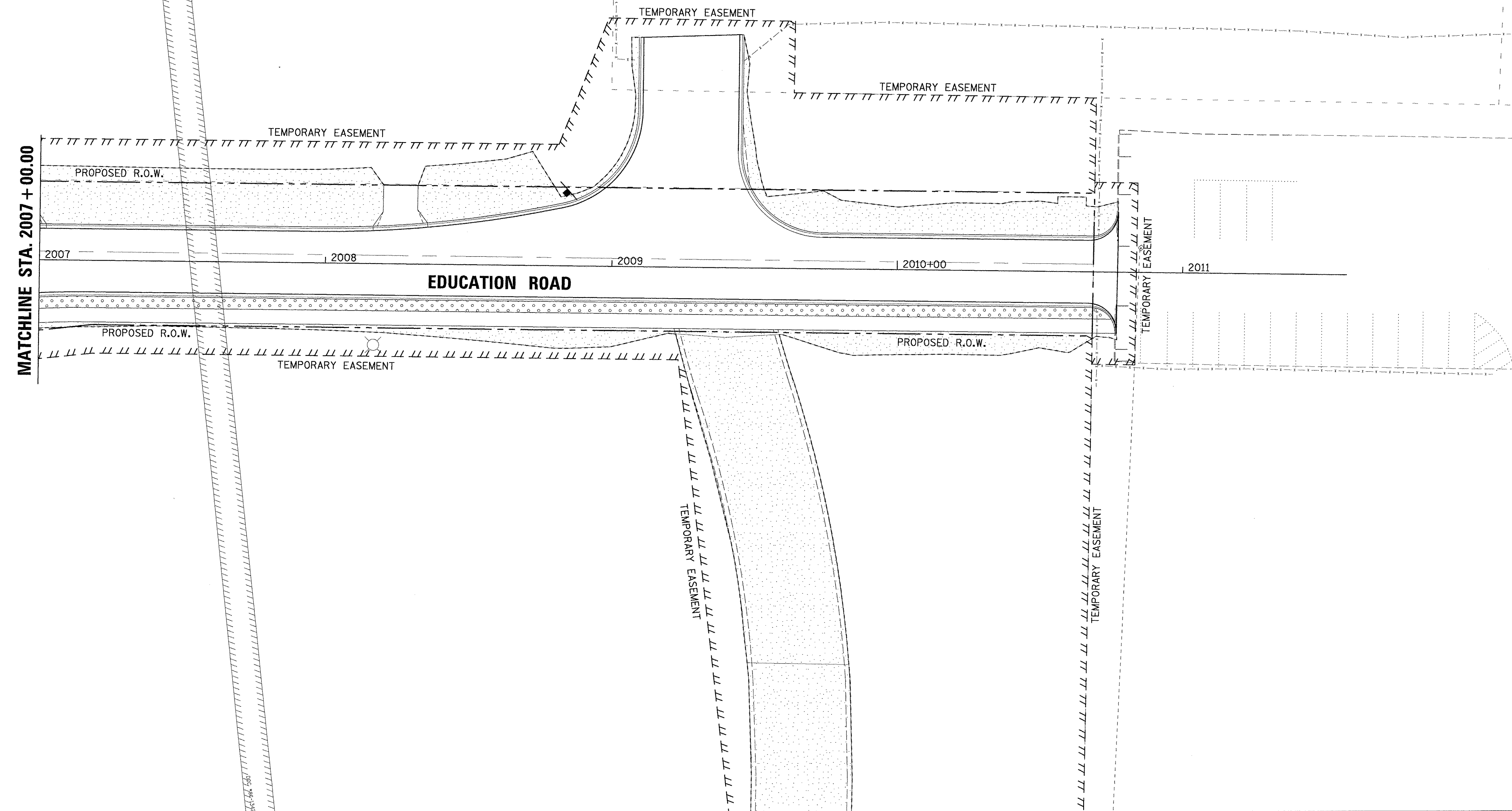
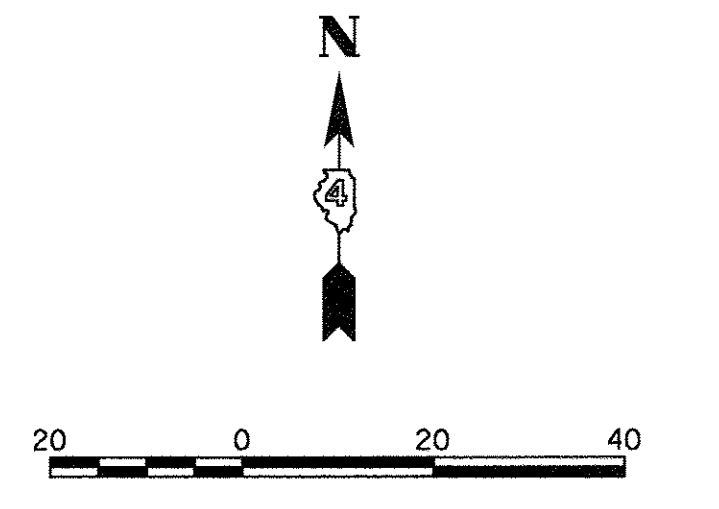

LAYOUT	DLC	2/24/15
DRAWN	RLA	2/24/15
REVIEWED	MCD	3/14/17

FILE NAME =	I:\13\jobs\13L0171\CAD\Road\Sheet\c-112\land.dgn
USER NAME =	ander00846
DESIGNED -	DLC
DRAWN -	RLA
CHECKED -	MCD
DATE -	03/22/17
REVISIONS	
REVISED -	
REVISED -	
REVISED -	
REVISED -	

**STATE OF ILLINOIS  
 DEPARTMENT OF TRANSPORTATION**

**EDUCATION ROAD  
 LANDSCAPE PLANS**

SCALE: 1"=20'    SHEET    OF    SHEETS    STA. 2007+00.00 TO STA.2010+77.32

F.A.U. RTE.	SECTION	COUNTY	TOTAL SHEETS	SHEET NO.
6647	05-00302-00-PV	PEORIA	385	96
CONTRACT NO.89386			ILLINOIS FED. AID PROJECT M-50931361	

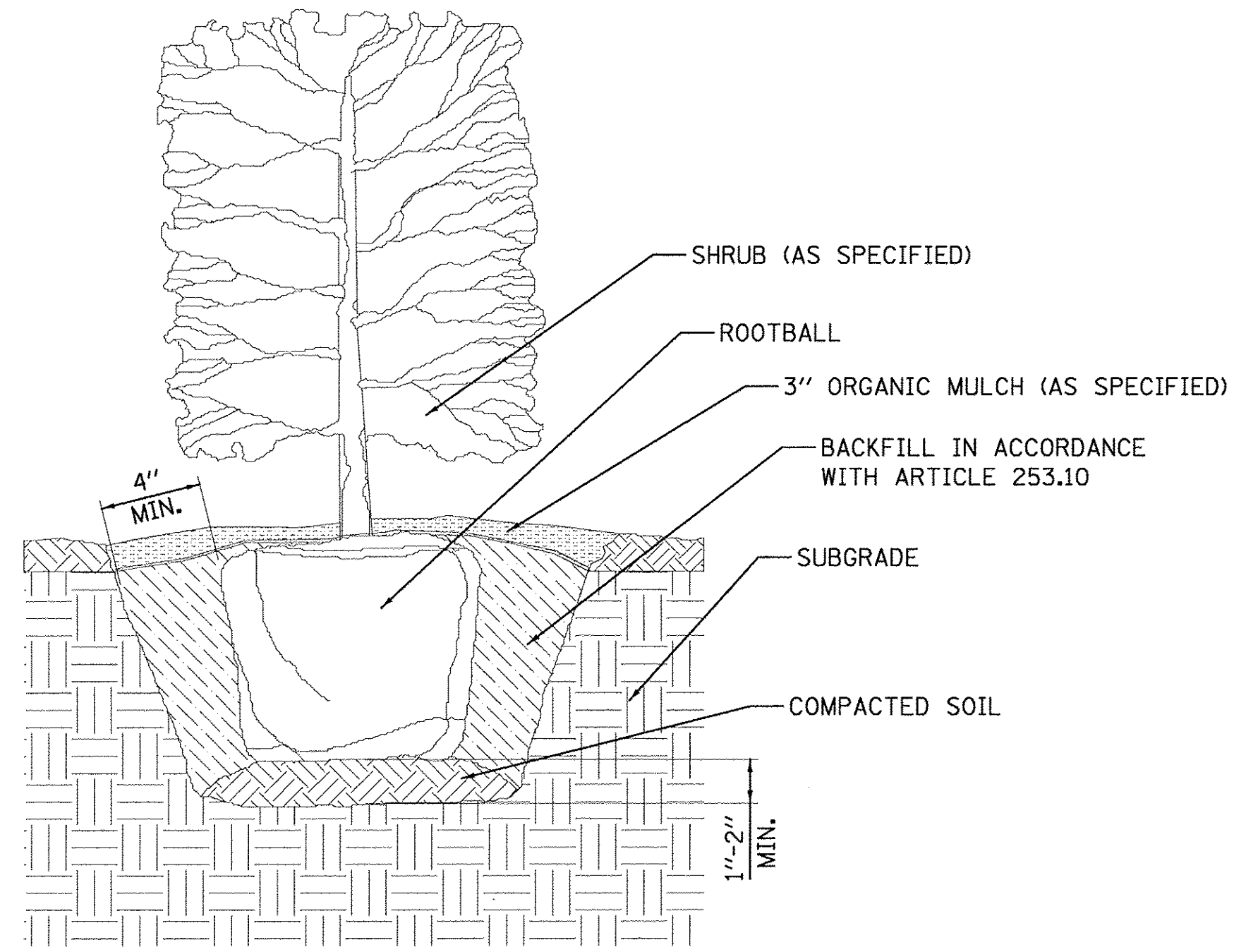

**SHRUB PLANTING**

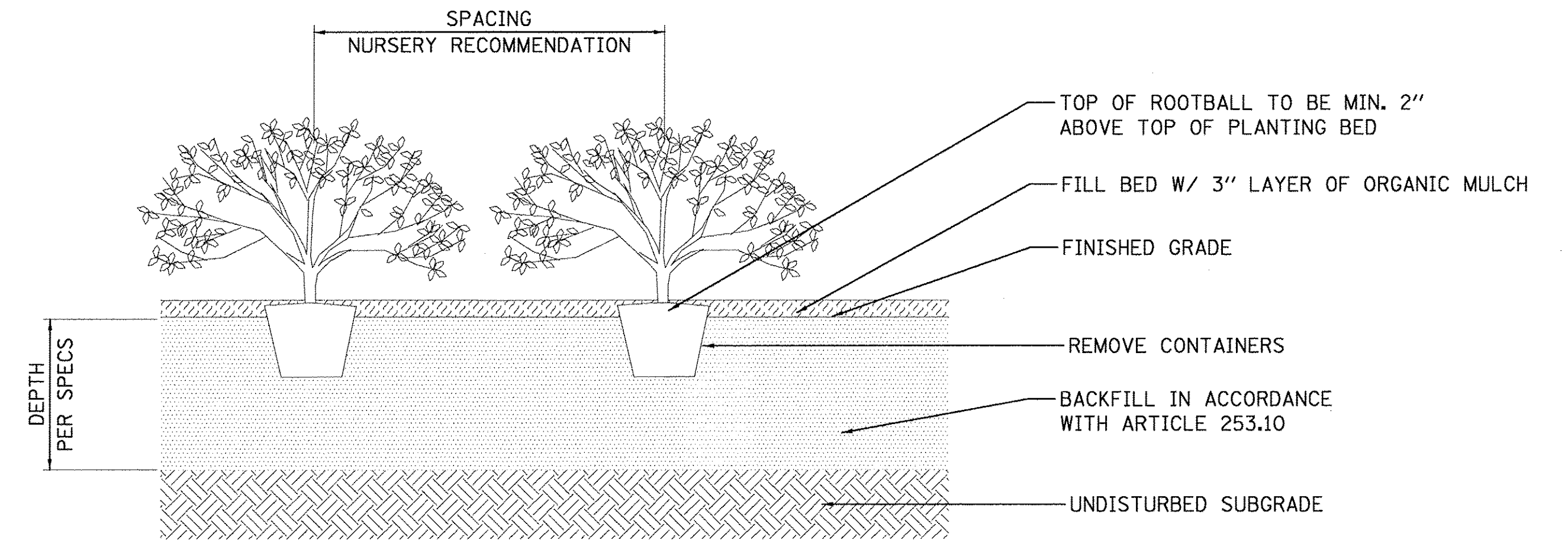

**SHRUB PLANTING - SPACING**

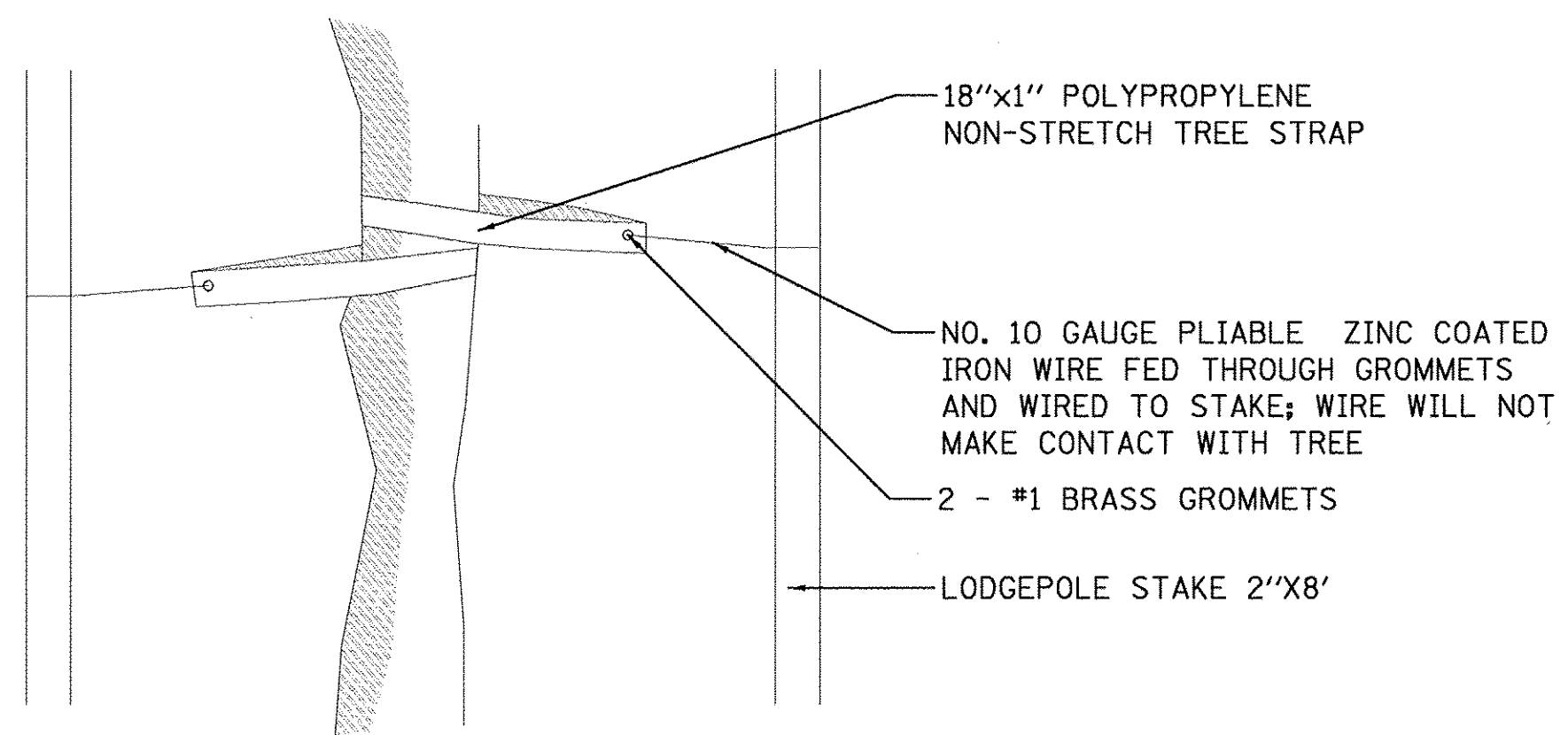

**TREE STRAP**

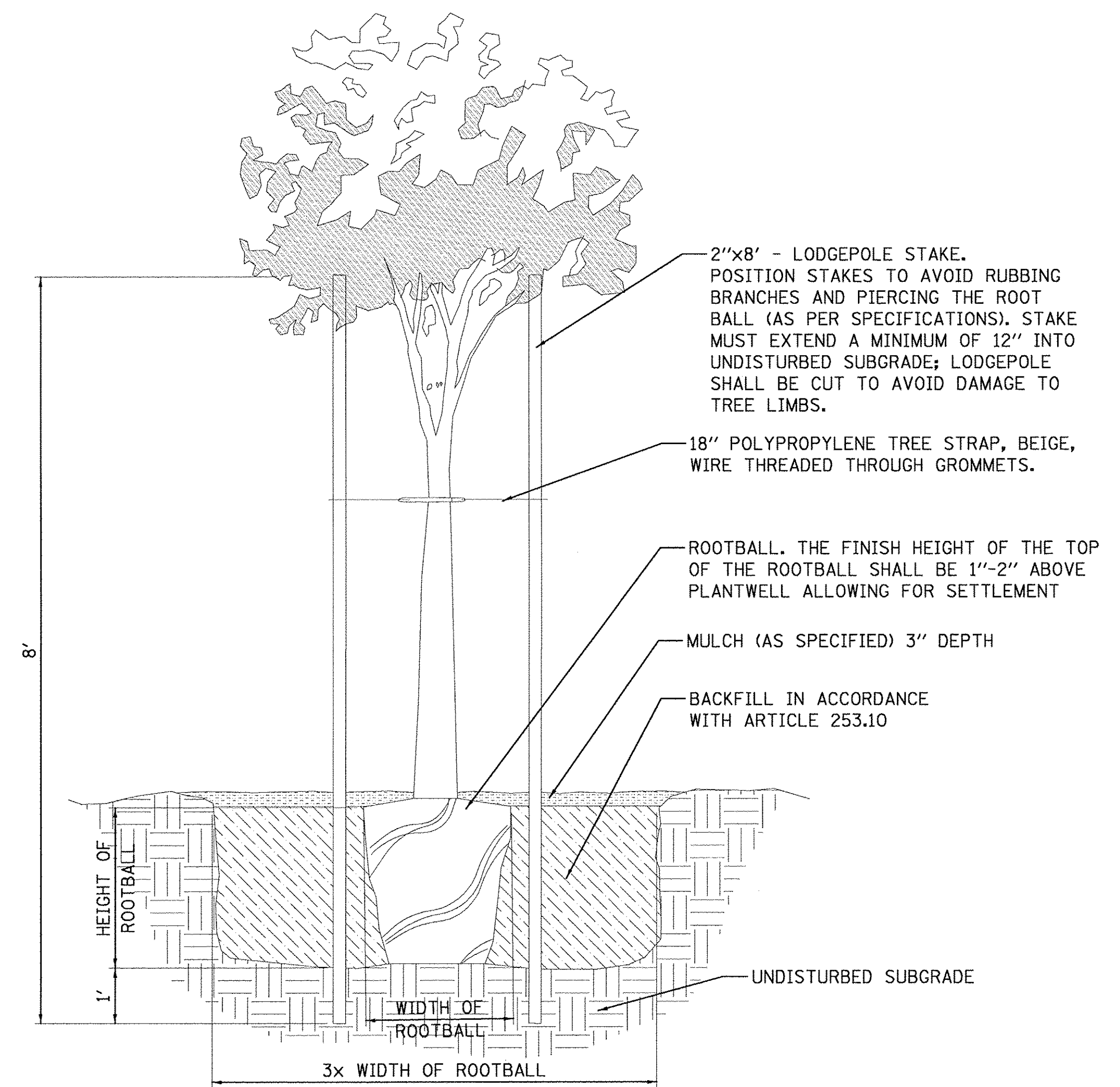

**SINGLE TRUNK**

**TREE PLANTING**

LAYOUT	MPB	3/13/17
DRAWN	RLA	3/13/17
REVIEWED	MGD	3/14/17

FILE NAME =	USER NAME = ande00846	DESIGNED - MPB	REVISED -
K:\13\jobs\131\0171\CAD\Road\Sheet\c-1131and.dgn		DRAWN - RLA	REVISED -
PLOT SCALE = 5.0000' / 1"		CHECKED - MGD	REVISED -
PLOT DATE = 3/22/2017		DATE - 03/22/17	REVISED -

**STATE OF ILLINOIS  
 DEPARTMENT OF TRANSPORTATION**

**NORTHMOOR ROAD  
 LANDSCAPE DETAILS**

SCALE: N/A SHEET OF SHEETS STA. TO STA.

F.A.U. RTE.	SECTION	COUNTY	TOTAL SHEETS	SHEET NO.
6647	05-00302-00-PV	PEORIA	385	97
CONTRACT NO.89386				
ILLINOIS FED. AID PROJECT			M-5093(136)	







DATE	
BY	
PLAN	SURVEYED
	PLOTTED
	NOTED
	REVIEWED
	DATE

© Copyright Hanson Professional Services Inc. 2017  
**HANSON**  
 Hanson Professional Services Inc.

DATE	
BY	
PROFILE	SURVEYED
	PLOTTED
	NOTED
	REVIEWED
	DATE

DLC	2/24/15
DLA	2/24/15
MD	3/14/17
REVIEWED	
DATE	

NOTES:  
 1. STATIONS AND OFFSETS ARE TO THE CENTER OF STRUCTURE EXCEPT FOR END SECTIONS. SEE DETAIL FOR END SECTION INFORMATION.  
 2. RIM ELEVATIONS ARE FROM THE EDGE OF PAVEMENT WHEN THE STRUCTURE IS LOCATED IN THE CURB AND GUTTER. ALL OTHER RIM ELEVATIONS ARE TO THE CENTER OF STRUCTURE. SEE DETAIL FOR END SECTION INFORMATION.

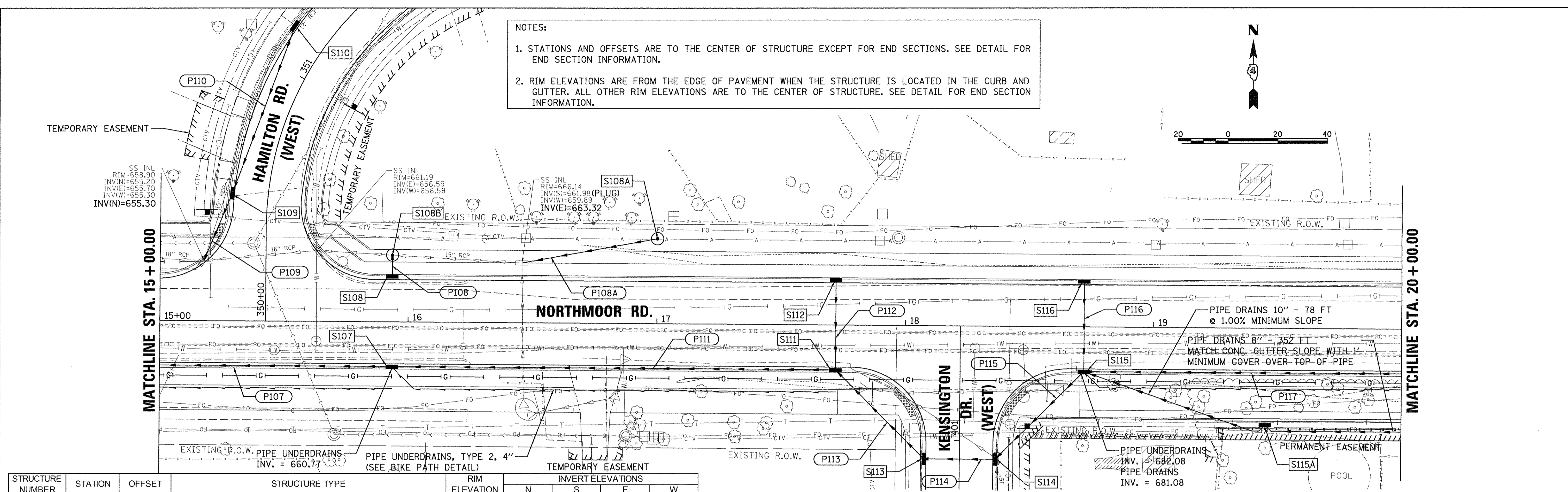
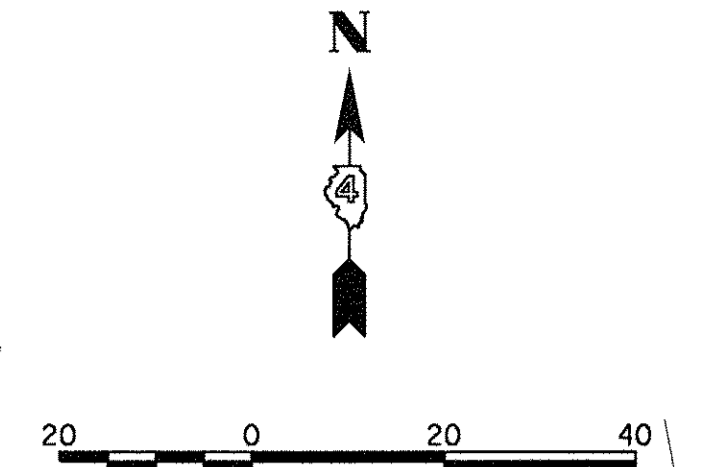

STRUCTURE NUMBER	STATION	OFFSET	RT	STRUCTURE TYPE	RIM ELEVATION	INVERT ELEVATIONS			
						N	S	E	W
S107	15+93.50	17.83	RT	INLETS, TYPE G-1	663.27			659.00	657.42
S108	15+93.50	17.83	LT	INLETS, TYPE G-1	663.27	660.27			
S108A	17+00.00	34.15	LT	INLETS, TYPE A, TYPE 8 GRATE	670.24				665.52
S108B	15+93.50	26.81	LT	MANHOLES, TYPE A, 4'-DIAMETER, TYPE 1 FRAME, CLOSED LID	663.76		660.18	EX 657.80	665.52
S109	350+50.00	14.33	LT	INLETS, TYPE G-1	660.74	657.74	657.04		
S110	351+15.00	14.33	LT	INLETS, TYPE G-1	667.30	EX 664.14	662.06		
S111	17+72.00	17.83	RT	INLET-MANHOLE, TYPE G-1, 4' DIAMETER	676.14	673.06	672.40		670.57
S112	17+72.00	17.83	LT	INLETS, TYPE G-1	676.14		673.24		
S113	400+92.50	14.33	LT	INLETS, TYPE G-1	679.47			675.13	
S114	400+92.50	14.33	RT	INLETS, TYPE G-1	681.37		EX 676.24	677.33	676.00
S115	18+72.00	17.83	RT	INLETS, TYPE G-1	684.08	681.00		681.00	679.08
S115A	19+45.00	39.00	RT	INLETS, TYPE A, TYPE 9 FRAME AND GRATE	695.56			693.06	693.06
S116	18+72.00	17.83	LT	INLETS, TYPE G-1	684.08		681.18		

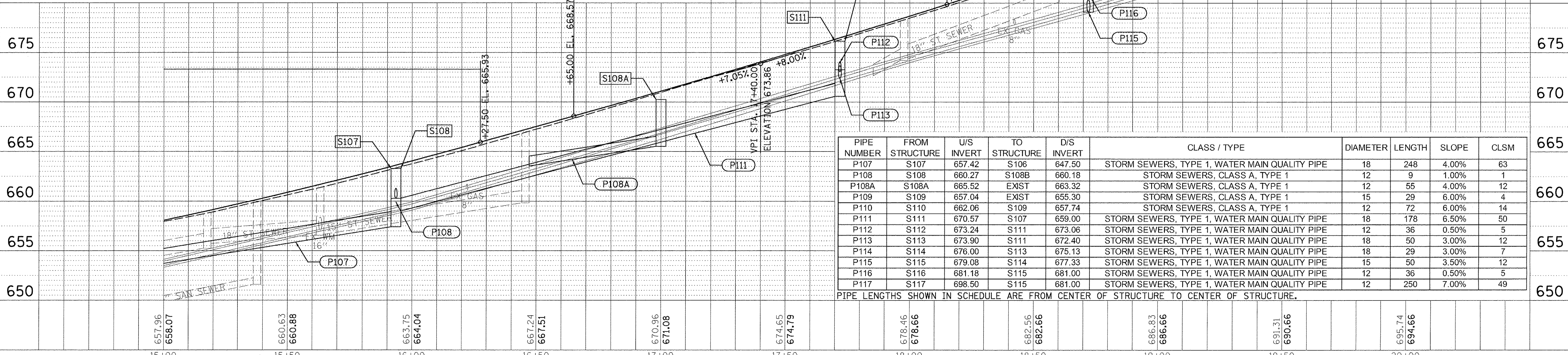

PIPE NUMBER	FROM STRUCTURE	U/S INVERT	TO STRUCTURE	D/S INVERT	CLASS / TYPE	DIAMETER	LENGTH	SLOPE	CLSM
P107	S107	657.42	S106	647.50	STORM SEWERS, TYPE 1, WATER MAIN QUALITY PIPE	18	248	4.00%	63
P108	S108	660.27	S108B	660.18	STORM SEWERS, CLASS A, TYPE 1	12	9	1.00%	1
P108A	S108A	665.52	EXIST	663.32	STORM SEWERS, CLASS A, TYPE 1	12	55	4.00%	12
P109	S109	657.04	EXIST	655.30	STORM SEWERS, CLASS A, TYPE 1	15	29	6.00%	4
P110	S110	662.06	S109	657.74	STORM SEWERS, CLASS A, TYPE 1	12	72	6.00%	14
P111	S111	670.57	S107	659.00	STORM SEWERS, TYPE 1, WATER MAIN QUALITY PIPE	18	178	6.50%	50
P112	S112	673.24	S111	673.06	STORM SEWERS, TYPE 1, WATER MAIN QUALITY PIPE	12	36	0.50%	5
P113	S113	673.90	S111	672.40	STORM SEWERS, TYPE 1, WATER MAIN QUALITY PIPE	18	50	3.00%	12
P114	S114	676.00	S113	675.13	STORM SEWERS, TYPE 1, WATER MAIN QUALITY PIPE	18	29	3.00%	7
P115	S115	679.08	S114	677.33	STORM SEWERS, TYPE 1, WATER MAIN QUALITY PIPE	15	50	3.50%	12
P116	S116	681.18	S115	681.00	STORM SEWERS, TYPE 1, WATER MAIN QUALITY PIPE	12	36	0.50%	5
P117	S117	698.50	S115	681.00	STORM SEWERS, TYPE 1, WATER MAIN QUALITY PIPE	12	250	7.00%	49







PLAN	SURVEYED	DATE
	PLOTTED	
	CHECKED	
	BY	
	NO.	
	DATE	

© Copyright Hanson Professional Services Inc. 2017  
**HANSON**  
 Hanson Professional Services Inc.

PROFILE	SURVEYED	DATE
	PLOTTED	
	CHECKED	
	BY	
	NO.	
	DATE	

LAYOUT	DLC	2/24/15
DRAWN	RLA	2/24/15
REVIEWED	MOD	3/14/17

MATCHLINE STA. 25+00.00

MATCHLINE STA. 31+00.00

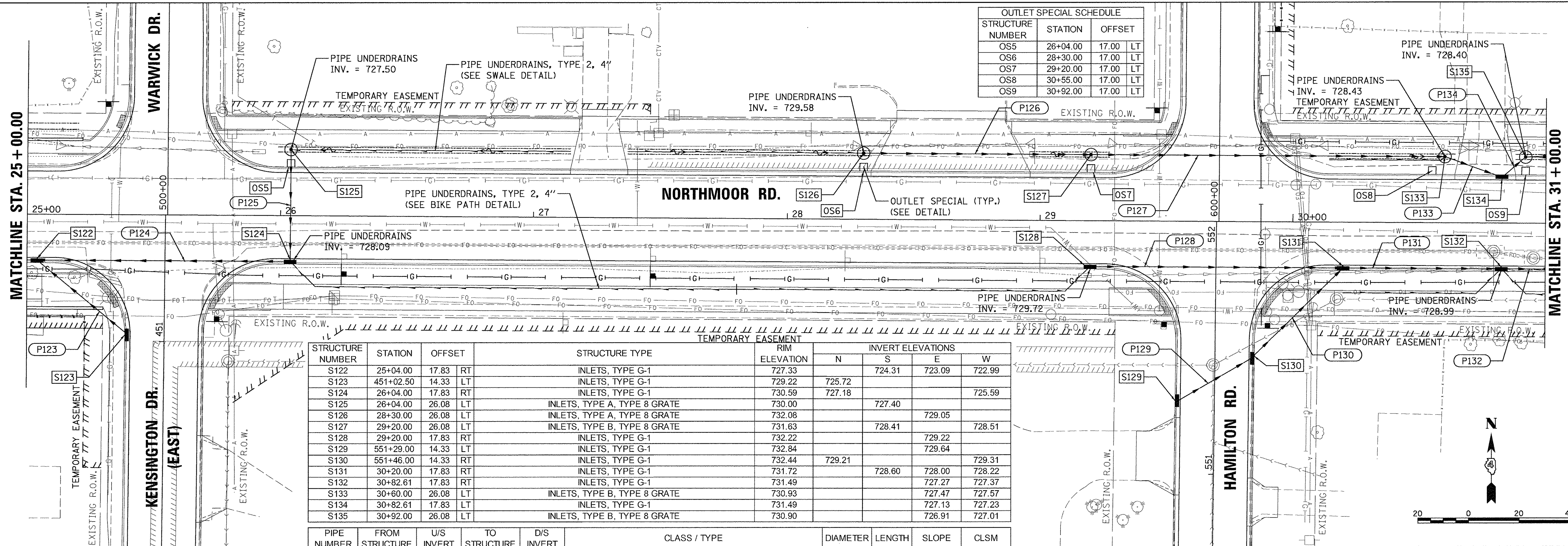

STRUCTURE NUMBER	STATION	OFFSET	STRUCTURE TYPE	RIM ELEVATION	INVERT ELEVATIONS			
					N	S	E	W
S122	25+04.00	17.83	INLETS, TYPE G-1	727.33		724.31	723.09	722.99
S123	451+02.50	14.33	INLETS, TYPE G-1	729.22	725.72			
S124	26+04.00	17.83	INLETS, TYPE G-1	730.59	727.18			725.59
S125	26+04.00	26.08	INLETS, TYPE A, TYPE 8 GRATE	730.00		727.40		
S126	28+30.00	26.08	INLETS, TYPE A, TYPE 8 GRATE	732.08			729.05	
S127	29+20.00	26.08	INLETS, TYPE B, TYPE 8 GRATE	731.63		728.41		728.51
S128	29+20.00	17.83	INLETS, TYPE G-1	732.22			729.22	
S129	551+29.00	14.33	INLETS, TYPE G-1	732.84			729.64	
S130	551+46.00	14.33	INLETS, TYPE G-1	732.44	729.21			729.31
S131	30+20.00	17.83	INLETS, TYPE G-1	731.72		728.60	728.00	728.22
S132	30+82.61	17.83	INLETS, TYPE G-1	731.49			727.27	727.37
S133	30+60.00	26.08	INLETS, TYPE B, TYPE 8 GRATE	730.93			727.47	727.57
S134	30+82.61	17.83	INLETS, TYPE G-1	731.49			727.13	727.23
S135	30+92.00	26.08	INLETS, TYPE B, TYPE 8 GRATE	730.90			726.91	727.01

PIPE NUMBER	FROM STRUCTURE	U/S INVERT	TO STRUCTURE	D/S INVERT	CLASS / TYPE	DIAMETER	LENGTH	SLOPE	CLSM
P123	S123	725.72	S122	724.31	STORM SEWERS, CLASS A, TYPE 1	12	47	3.00%	6
P124	S124	725.59	S122	723.09	STORM SEWERS, CLASS A, TYPE 2	12	100	2.50%	24
P125	S125	727.40	S124	727.18	STORM SEWERS, TYPE 1, WATER MAIN QUALITY PIPE	12	44	0.50%	6
P126	S126	729.05	S127	728.51	STORM SEWERS, CLASS A, TYPE 1	12	90	0.60%	12
P127	S127	728.41	S133	727.57	STORM SEWERS, TYPE 2, WATER MAIN QUALITY PIPE	12	140	0.60%	18
P128	S128	729.22	S131	728.22	STORM SEWERS, TYPE 1, WATER MAIN QUALITY PIPE	12	100	1.00%	13
P129	S129	729.64	S130	729.31	STORM SEWERS, CLASS A, TYPE 1	12	33	1.00%	4
P130	S130	729.21	S131	728.60	STORM SEWERS, TYPE 1, WATER MAIN QUALITY PIPE	12	51	1.20%	7
P131	S131	728.00	S132	727.37	STORM SEWERS, CLASS A, TYPE 1	15	63	1.00%	11
P132	S132	727.27	S136	726.10	STORM SEWERS, CLASS A, TYPE 1	15	78	1.50%	22
P133	S133	727.47	S134	727.23	STORM SEWERS, CLASS A, TYPE 1	12	24	1.00%	4
P134	S134	727.13	S135	727.01	STORM SEWERS, CLASS A, TYPE 1	12	12	1.00%	2

PIPE LENGTHS SHOWN IN SCHEDULE ARE FROM CENTER OF STRUCTURE TO CENTER OF STRUCTURE.

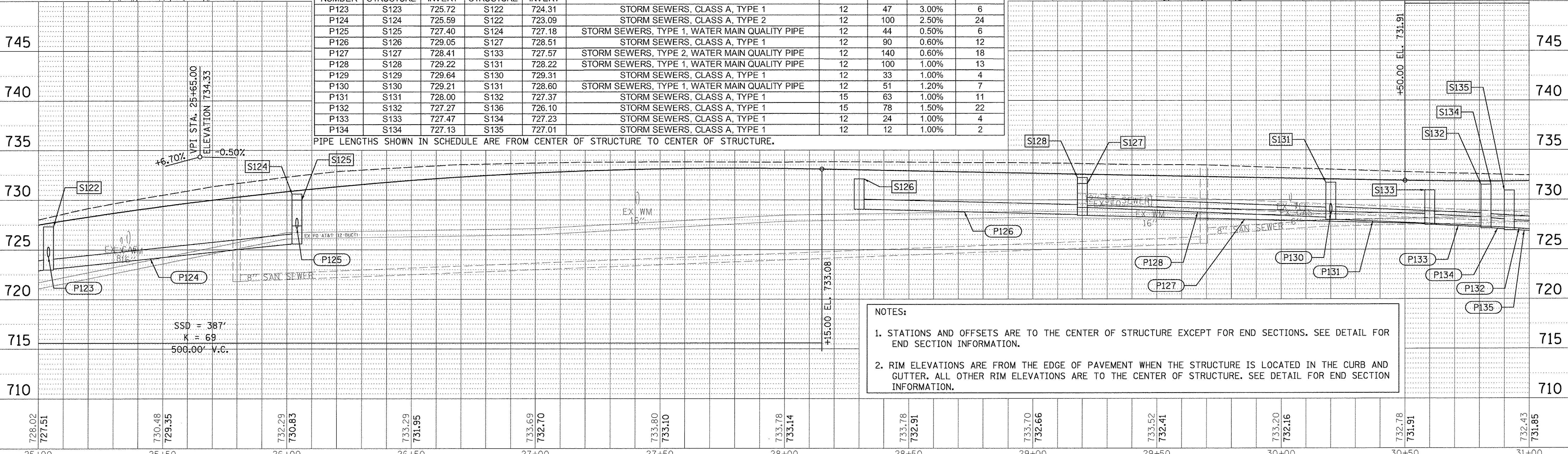

NOTES:  
 1. STATIONS AND OFFSETS ARE TO THE CENTER OF STRUCTURE EXCEPT FOR END SECTIONS. SEE DETAIL FOR END SECTION INFORMATION.  
 2. RIM ELEVATIONS ARE FROM THE EDGE OF PAVEMENT WHEN THE STRUCTURE IS LOCATED IN THE CURB AND GUTTER. ALL OTHER RIM ELEVATIONS ARE TO THE CENTER OF STRUCTURE. SEE DETAIL FOR END SECTION INFORMATION.

STATE OF ILLINOIS  
 DEPARTMENT OF TRANSPORTATION

NORTHMOOR ROAD  
 DRAINAGE PLAN

SCALE: 1"=20' SHEET OF SHEETS STA. 25+00.00 TO STA. 31+00.00

F.A.U. RTE.	SECTION	COUNTY	TOTAL SHEETS	SHEET NO.
6647	05-00302-00-PV	PEORIA	385	101
CONTRACT NO.89386			ILLINOIS FED. AID PROJECT M-5093(136)	

FILE NAME :	USER NAME = ender@0846	DESIGNED - DLC	REVISED -
I:\13\jobs\13L0171\CAD\Road\Sheet\c-004nor.dgn		DRAWN - RLA	REVISED -
Default	PLOT SCALE = 20,0000 "/math>	CHECKED - MOD	REVISED -
	PLOT DATE = 3/22/2017	DATE - 03/22/17	REVISED -











NOTES:  
 1. STATIONS AND OFFSETS ARE TO THE CENTER OF STRUCTURE EXCEPT FOR END SECTIONS. SEE DETAIL FOR END SECTION INFORMATION.  
 2. RIM ELEVATIONS ARE FROM THE EDGE OF PAVEMENT WHEN THE STRUCTURE IS LOCATED IN THE CURB AND GUTTER. ALL OTHER RIM ELEVATIONS ARE TO THE CENTER OF STRUCTURE. SEE DETAIL FOR END SECTION INFORMATION.

PIPE NUMBER	FROM STRUCTURE	U/S INVERT	TO STRUCTURE	D/S INVERT	CLASS / TYPE	DIAMETER	LENGTH	SLOPE	CLSM
P150	S150	748.11	S153	747.50	STORM SEWERS, CLASS A, TYPE 1	12	121	0.50%	0
P151	S151	750.13	S154	747.16	STORM SEWERS, CLASS A, TYPE 1	12	99	3.00%	13
P152	S152	748.20	S153	747.86	STORM SEWERS, CLASS A, TYPE 1	12	17	2.00%	3
P153	S153	747.40	S154	746.82	STORM SEWERS, TYPE 1, WATER MAIN QUALITY PIPE	18	58	1.00%	9
P154	S154	746.53	EXIST	746.00	STORM SEWERS, CLASS A, TYPE 1	18	53	1.00%	12
P155	S155	749.25	EXIST	747.95	STORM SEWERS, CLASS A, TYPE 1	12	13	10.00%	2
P156	S156	746.82	EXIST	745.86	STORM SEWERS, CLASS A, TYPE 1	12	24	4.00%	3
P157	S157	746.00	S158	745.38	STORM SEWERS, CLASS A, TYPE 1	12	31	2.00%	5
P158	S158	738.84	S160	737.80	STORM SEWERS, CLASS A, TYPE 2	21	52	2.00%	80
P159	S159	745.27	S160	744.73	STORM SEWERS, CLASS A, TYPE 1	12	18	3.00%	2
P160	S160	737.31	EXIST	736.75	STORM SEWERS, CLASS A, TYPE 2	30	56	1.00%	98
P161	S161	741.30	S158	740.33	STORM SEWERS, CLASS A, TYPE 2	21	97	1.00%	126

PIPE LENGTHS SHOWN IN SCHEDULE ARE FROM CENTER OF STRUCTURE TO CENTER OF STRUCTURE.

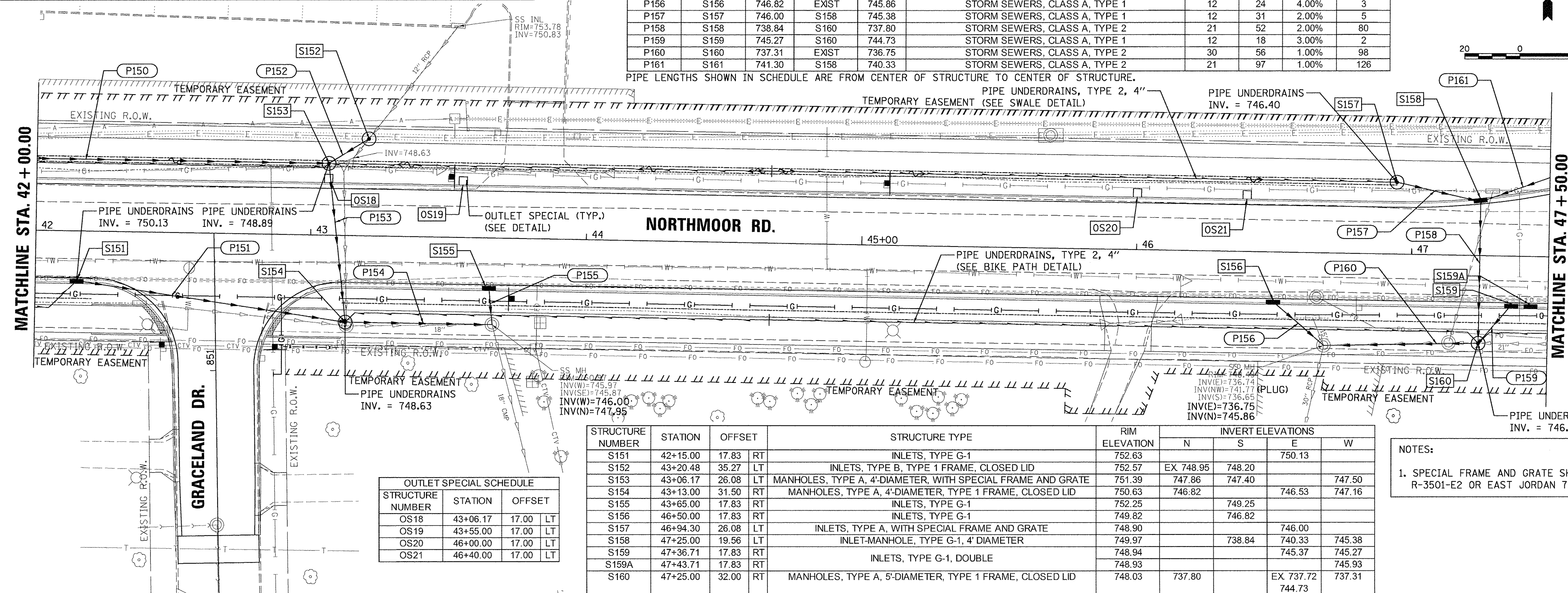

OUTLET SPECIAL SCHEDULE

STRUCTURE NUMBER	STATION	OFFSET	TYPE
OS18	43+06.17	17.00	LT
OS19	43+55.00	17.00	LT
OS20	46+00.00	17.00	LT
OS21	46+40.00	17.00	LT

STRUCTURE NUMBER	STATION	OFFSET	STRUCTURE TYPE	RIM ELEVATION	INVERT ELEVATIONS		
					N	S	E
S151	42+15.00	17.83	INLETS, TYPE G-1	752.63			750.13
S152	43+20.48	35.27	INLETS, TYPE B, TYPE 1 FRAME, CLOSED LID	752.57	EX 748.95	748.20	
S153	43+06.17	26.08	MANHOLES, TYPE A, 4'-DIAMETER, WITH SPECIAL FRAME AND GRATE	751.39	747.86	747.40	747.50
S154	43+13.00	31.50	MANHOLES, TYPE A, 4'-DIAMETER, TYPE 1 FRAME, CLOSED LID	750.63	746.82	746.53	747.16
S155	43+65.00	17.83	INLETS, TYPE G-1	752.25		749.25	
S156	46+50.00	17.83	INLETS, TYPE G-1	749.82		746.82	
S157	46+94.30	26.08	INLETS, TYPE A, WITH SPECIAL FRAME AND GRATE	748.90		746.00	
S158	47+25.00	19.56	INLET-MANHOLE, TYPE G-1, 4' DIAMETER	749.97		738.84	740.33
S159	47+36.71	17.83	INLETS, TYPE G-1	748.94		745.37	745.27
S159A	47+43.71	17.83	INLETS, TYPE G-1, DOUBLE	748.93			745.93
S160	47+25.00	32.00	MANHOLES, TYPE A, 5'-DIAMETER, TYPE 1 FRAME, CLOSED LID	748.03	737.80	EX 737.72	737.31
						744.73	

NOTES:  
 1. SPECIAL FRAME AND GRATE SHALL BE NEENAH R-3501-E2 OR EAST JORDAN 7525.

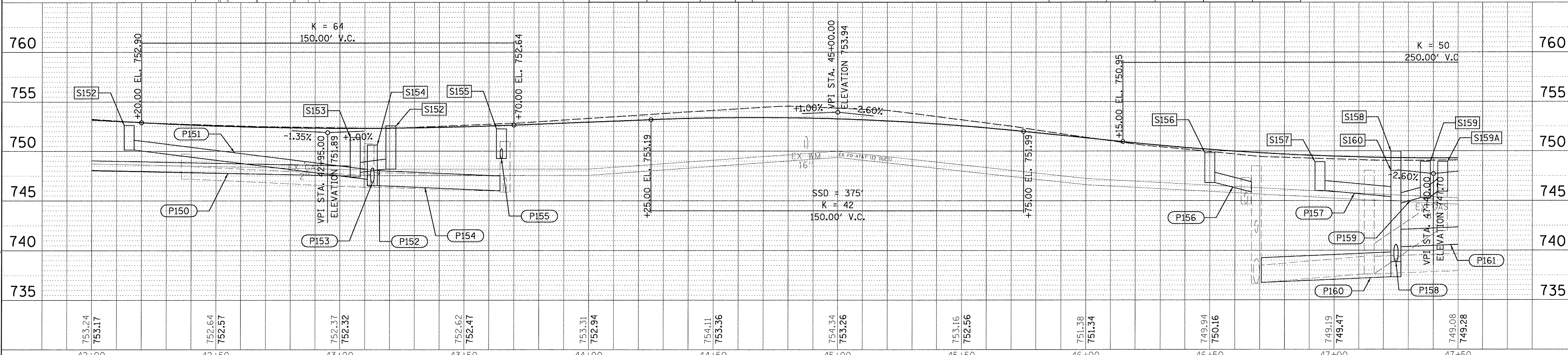

PLAN

DATE	
BY	
DESIGNED	
DRAWN	
CHECKED	
REVIEWED	

© Copyright Hanson Professional Services Inc. 2017  
**HANSON**  
 Hanson Professional Services Inc.

PROFILE

DATE	
BY	
DESIGNED	
DRAWN	
CHECKED	
REVIEWED	

DLC	2/24/15
RLA	2/24/15
MGD	3/14/17



PLAN	SURVEYED	DATE
NOTE BOOK	PLOTTED	
NO.	ALLOWED	
	PAID FILE NAME	
	NO.	

© Copyright Hanson Professional Services Inc. 2017  
**HANSON**  
 Hanson Professional Services Inc.

PROFILE	SURVEYED	DATE
NOTE BOOK	GRADES CHECKED	
NO.	STRUCTURE NOTATIONS CHKD	

LAYOUT	DLC	2/24/15
DRAWN	RLA	7/24/15
REVIEWED	MGD	4/15/17

PIPE NUMBER	FROM STRUCTURE	U/S INVERT	TO STRUCTURE	D/S INVERT	CLASS / TYPE	DIAMETER	LENGTH	SLOPE	CLSM
P161	S161	741.30	S158	740.33	STORM SEWERS, CLASS A, TYPE 2	21	97	1.00%	126
P162	S162	748.33	S163	748.26	STORM SEWERS, CLASS A, TYPE 1	12	7	1.00%	1
P164	S164	743.94	S165	743.68	STORM SEWERS, CLASS A, TYPE 2	21	13	2.00%	17
P165A	S165A	744.35	S165	744.12	STORM SEWERS, CLASS A, TYPE 2	12	23	1.00%	15
P166	S166	745.00	S164	744.04	STORM SEWER (WATER MAIN REQUIREMENTS)	21	48	2.00%	55
P166A	S166A	750.25	S166	750.09	STORM SEWERS, CLASS A, TYPE 1	12	16	1.00%	2
P167	S167	751.39	S168	750.79	STORM SEWERS, CLASS A, TYPE 1	12	12	5.00%	2
P168	S168	750.50	S165	748.90	STORM SEWERS, CLASS A, TYPE 2	12	160	1.00%	31
P169	S169	749.14	S166	748.20	STORM SEWER (WATER MAIN REQUIREMENTS)	21	188	0.50%	39
P169A	S169A	754.06	S169	751.36	STORM SEWERS, TYPE 1, WATER MAIN QUALITY PIPE	12	18	15.00%	1
P170	S170	750.20	S169	749.24	STORM SEWERS, TYPE 1, WATER MAIN QUALITY PIPE	18	137	0.70%	0
P172	S172	754.40	S168	750.60	STORM SEWERS, CLASS A, TYPE 1	12	190	2.00%	25
P191	S191	739.83	S190	739.08	STORM SEWERS, CLASS A, TYPE 2	12	75	1.00%	12
P200	S200	745.50	S161	744.80	STORM SEWERS, CLASS A, TYPE 2	21	70	1.00%	51

STRUCTURE NUMBER	STATION	OFFSET
OS22	52+15.00	17.00

PIPE LENGTHS SHOWN IN SCHEDULE ARE FROM CENTER OF STRUCTURE TO CENTER OF STRUCTURE.

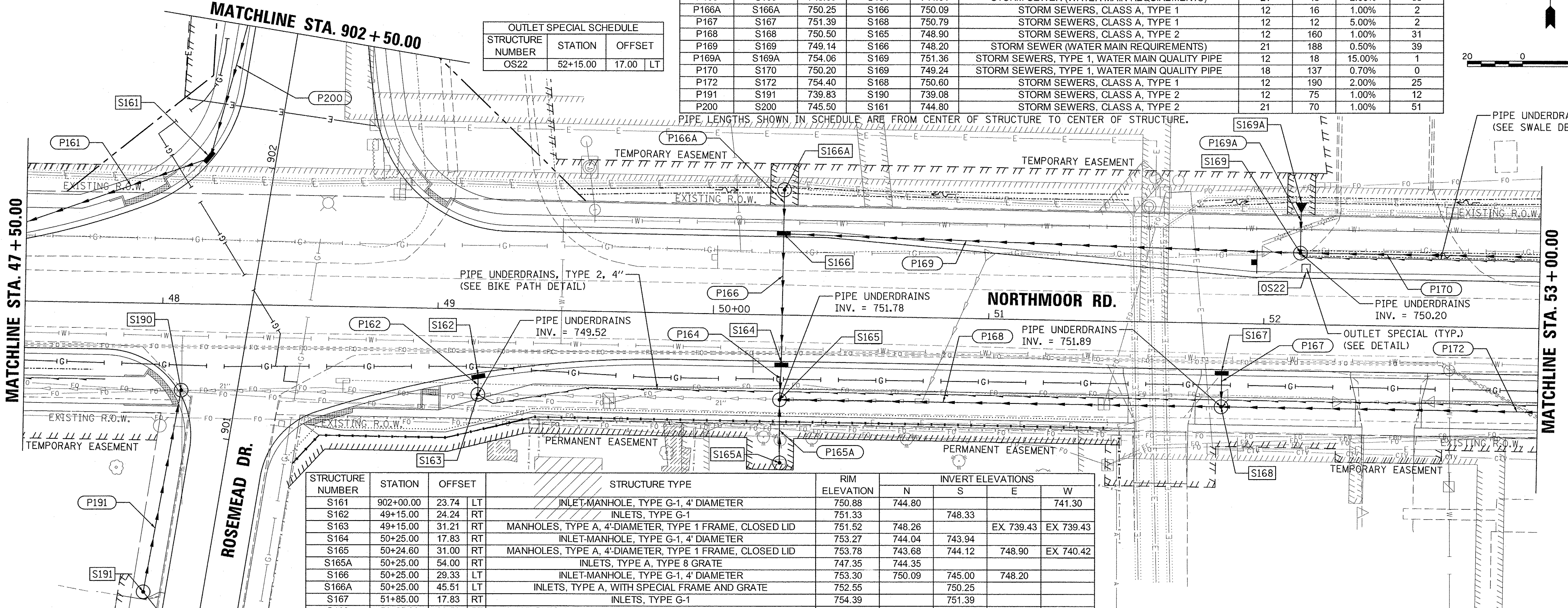

STRUCTURE NUMBER	STATION	OFFSET	LT	STRUCTURE TYPE	RIM ELEVATION	INVERT ELEVATIONS			
						N	S	E	W
S161	902+00.00	23.74	LT	INLET-MANHOLE, TYPE G-1, 4' DIAMETER	750.88	744.80			741.30
S162	49+15.00	24.24	RT	INLETS, TYPE G-1	751.33		748.33		
S163	49+15.00	31.21	RT	MANHOLES, TYPE A, 4'-DIAMETER, TYPE 1 FRAME, CLOSED LID	751.52	748.26		EX 739.43	EX 739.43
S164	50+25.00	17.83	RT	INLET-MANHOLE, TYPE G-1, 4' DIAMETER	753.27	744.04	743.94		
S165	50+24.60	31.00	RT	MANHOLES, TYPE A, 4'-DIAMETER, TYPE 1 FRAME, CLOSED LID	753.78	743.68	744.12	748.90	EX 740.42
S165A	50+25.00	54.00	RT	INLETS, TYPE A, TYPE 8 GRATE	747.35	744.35			
S166	50+25.00	29.33	LT	INLET-MANHOLE, TYPE G-1, 4' DIAMETER	753.30	750.09	745.00	748.20	
S166A	50+25.00	45.51	LT	INLETS, TYPE A, WITH SPECIAL FRAME AND GRATE	752.55		750.25		
S167	51+85.00	17.83	RT	INLETS, TYPE G-1	754.39		751.39		
S168	51+85.00	30.50	RT	MANHOLES, TYPE A, 4'-DIAMETER, TYPE 1 FRAME, CLOSED LID	753.89	750.79		750.60	750.50
S169	52+12.87	26.08	LT	MANHOLES, TYPE A, 4'-DIAMETER, WITH SPECIAL FRAME AND GRATE	754.20	751.36		749.24	749.14
S169A	52+12.87	44.29	LT	PRECAST REINFORCED CONCRETE FLARED END SECTIONS 12"	754.06		754.06		
S190	48+07.22	31.64	RT	MANHOLES, TYPE A, 4'-DIAMETER, TYPE 1 FRAME, CLOSED LID	748.78		739.08	EX 738.46	EX 738.46
S191	900+40.00	21.41	LT	INLETS, TYPE B, TYPE 8 GRATE	744.88	739.83	739.93		

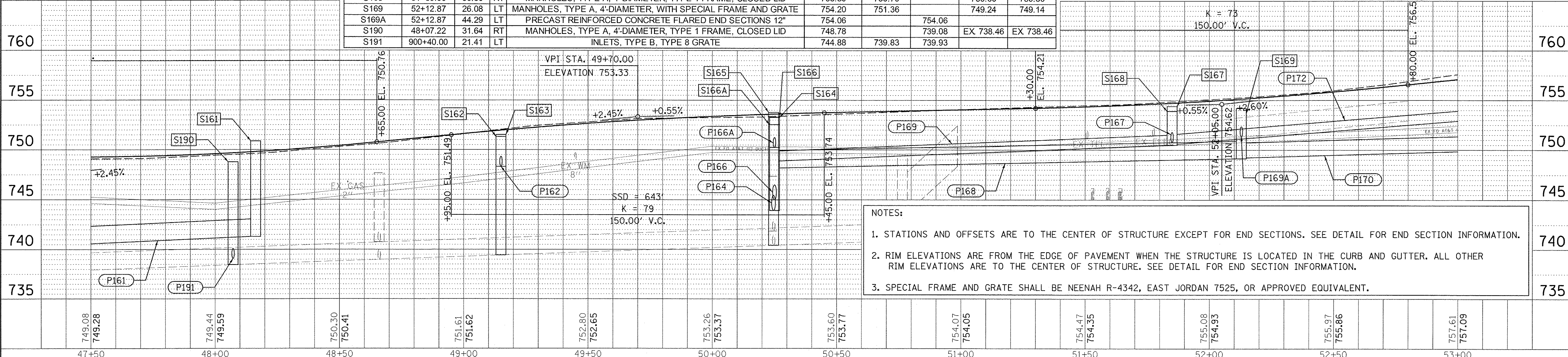

- NOTES:
1. STATIONS AND OFFSETS ARE TO THE CENTER OF STRUCTURE EXCEPT FOR END SECTIONS. SEE DETAIL FOR END SECTION INFORMATION.
  2. RIM ELEVATIONS ARE FROM THE EDGE OF PAVEMENT WHEN THE STRUCTURE IS LOCATED IN THE CURB AND GUTTER. ALL OTHER RIM ELEVATIONS ARE TO THE CENTER OF STRUCTURE. SEE DETAIL FOR END SECTION INFORMATION.
  3. SPECIAL FRAME AND GRATE SHALL BE NEENAH R-4342, EAST JORDAN 7525, OR APPROVED EQUIVALENT.

STATE OF ILLINOIS  
 DEPARTMENT OF TRANSPORTATION

NORTHMOOR ROAD  
 DRAINAGE PLAN

FILE NAME =	USER NAME = ande-r00846	DESIGNED - DLC	REVISED -	SCALE: 1"=20'	SHEET OF SHEETS	STA. 47+50.00 TO STA. 53+00.00	SECTION	COUNTY	TOTAL SHEETS	SHEET NO.
1:\13\jobs\13L0171\CAD\Road\Sheet\c-808nor.dgn		DRAWN - RLA	REVISED -	6647	05-00302-00-PV		PEORIA	385	105	
PLOT SCALE = 20.00000' / in.		CHECKED - MGD	REVISED -	CONTRACT NO. 89386						
PLOT DATE = 4/17/2017		DATE = 4/14/17	REVISED -	ILLINOIS FED. AID PROJECT M-50931361						



OUTLET SPECIAL SCHEDULE			
STRUCTURE NUMBER	STATION	OFFSET	
OS23	53+70.00	17.00	LT
OS24	54+75.00	17.00	LT
OS25	57+00.00	17.00	LT
OS26	58+11.74	17.00	LT

MATCHLINE STA. 53 + 00.00

MATCHLINE STA. 59 + 00.00

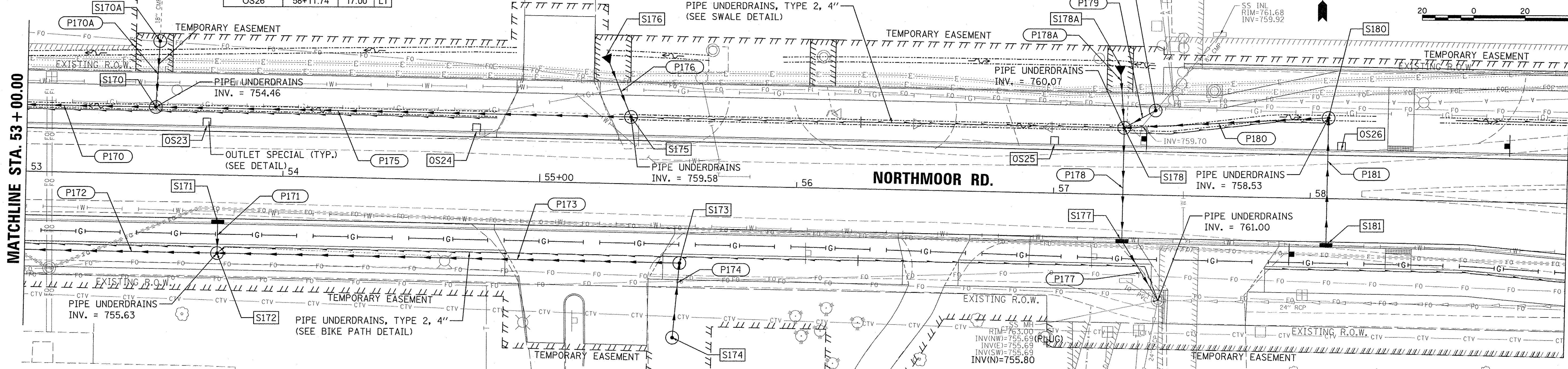

STRUCTURE NUMBER	STATION	OFFSET	STRUCTURE TYPE	RIM ELEVATION	INVERT ELEVATIONS			
					N	S	W	
S170	53+50.00	26.08	MANHOLES, TYPE A, 4'-DIAMETER, TYPE 1 FRAME, CLOSED LID	756.96	750.30		753.12	750.20
S170A	53+51.21	52.00	INLETS, TYPE B, TYPE 1 FRAME, CLOSED LID	758.20	EX 755.19	750.43		
S171	53+75.00	17.83	INLETS, TYPE G-1	758.70		755.70		
S172	53+75.00	30.50	MANHOLES, TYPE A, 4'-DIAMETER, TYPE 1 FRAME, CLOSED LID	757.63	754.74		754.50	754.40
S173	55+55.00	30.50	INLETS, TYPE B, TYPE 1 FRAME, CLOSED LID	762.74		757.30		757.20
S174	55+52.80	59.54	INLETS, TYPE A, TYPE 8 GRATE	759.70	757.59			
S175	55+35.00	26.08	INLETS, TYPE B, TYPE 8 GRATE	762.08	759.06			757.93
S176	55+25.00	50.03	PRECAST REINFORCED CONCRETE FLARED END SECTIONS 12"	759.84		759.84		
S177	57+27.00	17.83	INLET-MANHOLE, TYPE G-1, 4' DIAMETER	763.16	756.17	756.07		
S178	57+27.00	26.08	MANHOLES, TYPE A, 4'-DIAMETER, TYPE 1 FRAME, CLOSED LID	762.57	759.49	756.39	758.65 (S179)	756.63 (S180)
S178A	57+25.00	50.23	PRECAST REINFORCED CONCRETE FLARED END SECTIONS 12"	760.45		760.45		
S179	57+39.09	33.08	INLETS, TYPE B, TYPE 1 FRAME, CLOSED LID	763.30	EX 759.74	759.00		
S180	58+06.50	31.54	INLETS, TYPE B, TYPE 8 GRATE	761.03		758.42		
S181	58+06.50	17.83	INLETS, TYPE G-1	762.92	759.92			

PIPE NUMBER	FROM STRUCTURE	U/S INVERT	TO STRUCTURE	D/S INVERT	CLASS / TYPE	DIAMETER	LENGTH	SLOPE	CLSM
P170	S170	750.20	S169	749.24	STORM SEWERS, TYPE 1, WATER MAIN QUALITY PIPE	18	137	0.70%	0
P170A	S170A	750.43	S170	750.30	STORM SEWERS, TYPE 2, WATER MAIN QUALITY PIPE	18	26	0.50%	8
P171	S171	755.70	S172	754.74	STORM SEWERS, CLASS A, TYPE 1	12	12	8.00%	2
P172	S172	754.40	S168	750.60	STORM SEWERS, CLASS A, TYPE 1	12	190	2.00%	25
P173	S173	757.20	S172	754.50	STORM SEWERS, CLASS A, TYPE 1	12	180	1.50%	39
P174	S174	757.59	S173	757.30	STORM SEWERS, CLASS A, TYPE 1	12	29	1.00%	4
P175	S175	757.93	S170	753.12	STORM SEWERS, TYPE 1, WATER MAIN QUALITY PIPE	12	185	2.60%	8
P176	S176	759.84	S175	759.06	STORM SEWERS, TYPE 1, WATER MAIN QUALITY PIPE	12	26	3.00%	1
P177	S177	756.07	EXIST	755.80	STORM SEWER (WATER MAIN REQUIREMENTS)	21	27	1.00%	23
P178	S178	756.39	S177	756.17	STORM SEWER (WATER MAIN REQUIREMENTS)	21	44	0.50%	32
P178A	S178A	760.45	S178	759.49	STORM SEWERS, CLASS A, TYPE 1	12	24	4.00%	1
P179	S179	759.00	S178	758.65	STORM SEWERS, CLASS A, TYPE 1	18	14	2.50%	3
P180	S180	757.03	S178	756.63	STORM SEWERS, CLASS A, TYPE 1	12	80	0.50%	0
P181	S181	759.92	S180	758.42	STORM SEWERS, TYPE 1, WATER MAIN QUALITY PIPE	12	50	3.00%	7

PIPE LENGTHS SHOWN IN SCHEDULE ARE FROM CENTER OF STRUCTURE TO CENTER OF STRUCTURE.

- NOTES:
- STATIONS AND OFFSETS ARE TO THE CENTER OF STRUCTURE EXCEPT FOR END SECTIONS. SEE DETAIL FOR END SECTION INFORMATION.
  - RIM ELEVATIONS ARE FROM THE EDGE OF PAVEMENT WHEN THE STRUCTURE IS LOCATED IN THE CURB AND GUTTER. ALL OTHER RIM ELEVATIONS ARE TO THE CENTER OF STRUCTURE. SEE DETAIL FOR END SECTION INFORMATION.

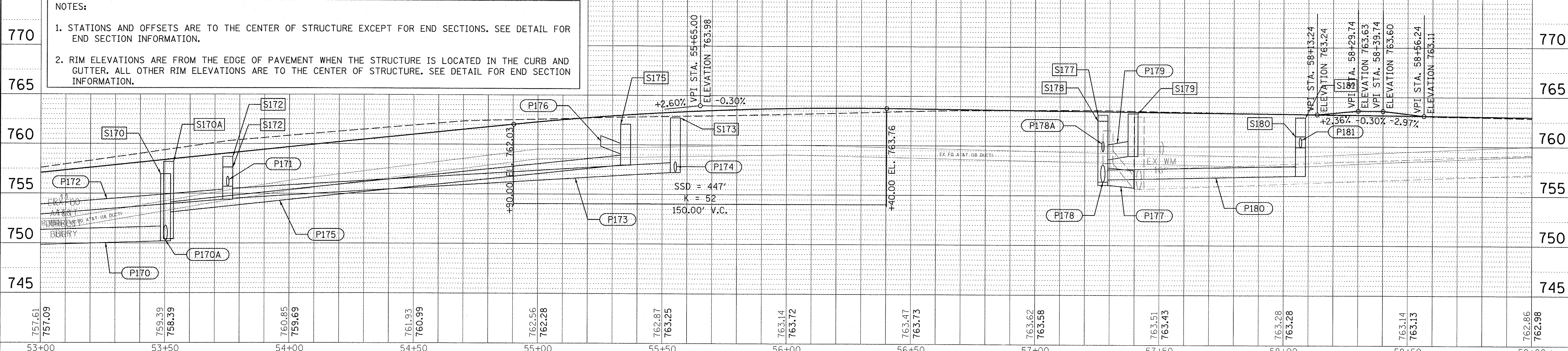

PLAN: SURVEYED, PLOTTED, ALIGNED, CHECKED, NO. 1, DATE: 2/24/15  
 NOTE BOOK: HANSON PROFESSIONAL SERVICES INC., CAD FILE NAME: 131305a\131305a\Road\Sheet\c-809nor.dgn, DATE: 4/5/17  
 PROFILE: SURVEYED, PLOTTED, GRADES CHECKED, STRUCTURE NOTATIONS CHKD, NO. 1, DATE: 2/24/15  
 LAYOUT: DRAWN, REVIEWED, MGD, DATE: 2/24/15, 4/5/17  
 FILE NAME: 131305a\131305a\Road\Sheet\c-809nor.dgn, USER NAME: anderson846, DESIGNED: DLC, DRAWN: RLA, CHECKED: MGD, DATE: 4/14/17  
 PLOT SCALE: 20.0000' / in., PLOT DATE: 4/17/2017

STATE OF ILLINOIS  
DEPARTMENT OF TRANSPORTATION

NORTHMOOR ROAD  
DRAINAGE PLAN

SCALE: 1"=20' SHEET OF SHEETS STA. 53+00.00 TO STA. 59+00.00

F.A.U. RTE.	SECTION	COUNTY	TOTAL SHEETS	SHEET NO.
6647	05-00302-00-PV	PEORIA	385	106
CONTRACT NO. 89386			ILLINOIS FED. AID PROJECT M-5093(136)	



DATE	
BY	
PLAN	
NO.	
DATE	
BY	
PROFILE	
NO.	
DATE	
BY	
PROFILE	
NO.	

© Copyright Hanson Professional Services Inc. 2017  
**HANSON**  
 Hanson Professional Services Inc.

DATE	
BY	
PROFILE	
NO.	
DATE	
BY	
PROFILE	
NO.	

DATE	2/24/15
BY	RLA
DATE	2/24/15
BY	MCD
DATE	3/14/17
BY	
DATE	
BY	
DATE	
BY	
DATE	
BY	

OUTLET SPECIAL SCHEDULE		
STRUCTURE NUMBER	STATION	OFFSET
OS27	59+65.03	21.65 LT
OS28	59+75.00	22.44 LT
OS29	60+16.10	25.66 LT

STRUCTURE NUMBER	STATION	OFFSET	STRUCTURE TYPE	RIM ELEVATION	INVERT ELEVATIONS			
					N	S	E	W
S182	59+70.00	26.23	RT	762.30	757.98	757.98	758.70	
S182A	59+76.98	26.77	RT	762.29				759.29
S183	59+70.00	31.54	LT	761.80	758.54	758.27	758.55	
S184	59+55.88	51.25	LT	763.50	EX 759.58	759.50		
S185	61+15.31	34.25	LT	762.70				759.42

PIPE NUMBER	FROM STRUCTURE	U/S INVERT	TO STRUCTURE	D/S INVERT	CLASS / TYPE	DIAMETER	LENGTH	SLOPE	CLSM
P182	S182	757.98	EXIST	757.90	STORM SEWERS, CLASS A, TYPE 1	24	16	0.50%	3
P183	S183	758.27	S182	757.98	STORM SEWERS, TYPE 1, WATER MAIN QUALITY PIPE	24	58	0.50%	7
P184	S184	759.50	S183	758.54	STORM SEWERS, CLASS A, TYPE 1	18	24	4.00%	3
P185	S185	759.42	S183	758.55	STORM SEWERS, CLASS A, TYPE 1	12	145	0.60%	9

\* VERIFY EXISTING PIPE LOCATION AND ELEVATION FOR S184 PRIOR TO ORDERING STRUCTURE

PIPE LENGTHS SHOWN IN SCHEDULE ARE FROM CENTER OF STRUCTURE TO CENTER OF STRUCTURE.

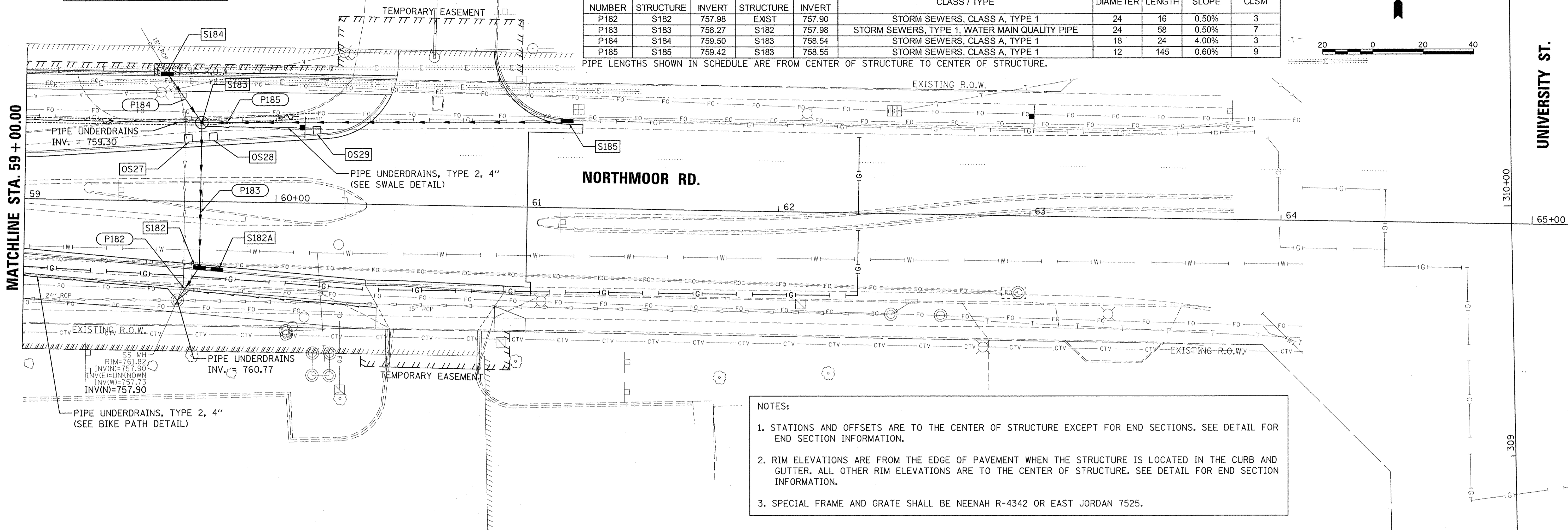

- NOTES:
1. STATIONS AND OFFSETS ARE TO THE CENTER OF STRUCTURE EXCEPT FOR END SECTIONS. SEE DETAIL FOR END SECTION INFORMATION.
  2. RIM ELEVATIONS ARE FROM THE EDGE OF PAVEMENT WHEN THE STRUCTURE IS LOCATED IN THE CURB AND GUTTER. ALL OTHER RIM ELEVATIONS ARE TO THE CENTER OF STRUCTURE. SEE DETAIL FOR END SECTION INFORMATION.
  3. SPECIAL FRAME AND GRATE SHALL BE NEENAH R-4342 OR EAST JORDAN 7525.

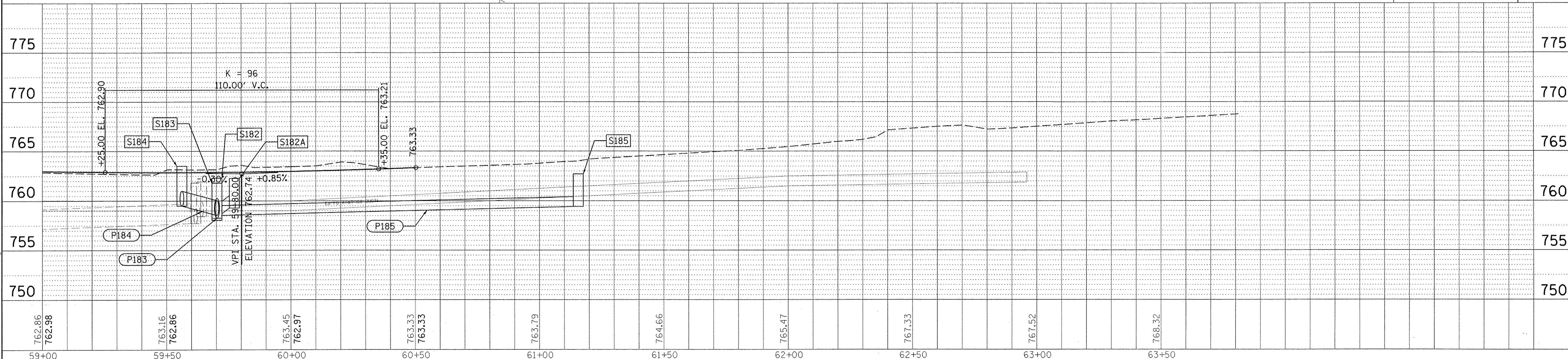

FILE NAME =	USER NAME = anderson0846	DESIGNED - DLC	REVISED -	<b>STATE OF ILLINOIS DEPARTMENT OF TRANSPORTATION</b>	<b>NORTHMOOR ROAD DRAINAGE PLAN</b>	F.A.U. RTE. 6647	SECTION 05-00302-00-PV	COUNTY PEORIA	TOTAL SHEETS 385	SHEET NO. 107		
1:\13\jobs\13L0171\CAD\Road\Sheet\c-810\road.dgn	PLOT SCALE = 20.0000' / 1"	DRAWN - RLA	REVISED -			SCALE: 1"=20'		SHEET OF SHEETS STA. 59+00.00 TO STA. 61+00.00		CONTRACT NO.89386		
Default	PLOT DATE = 4/17/2017	CHECKED - MCD	REVISED -			ILLINOIS FED. AID PROJECT		M-5093(136)				
		DATE - 4/14/17	REVISID -									



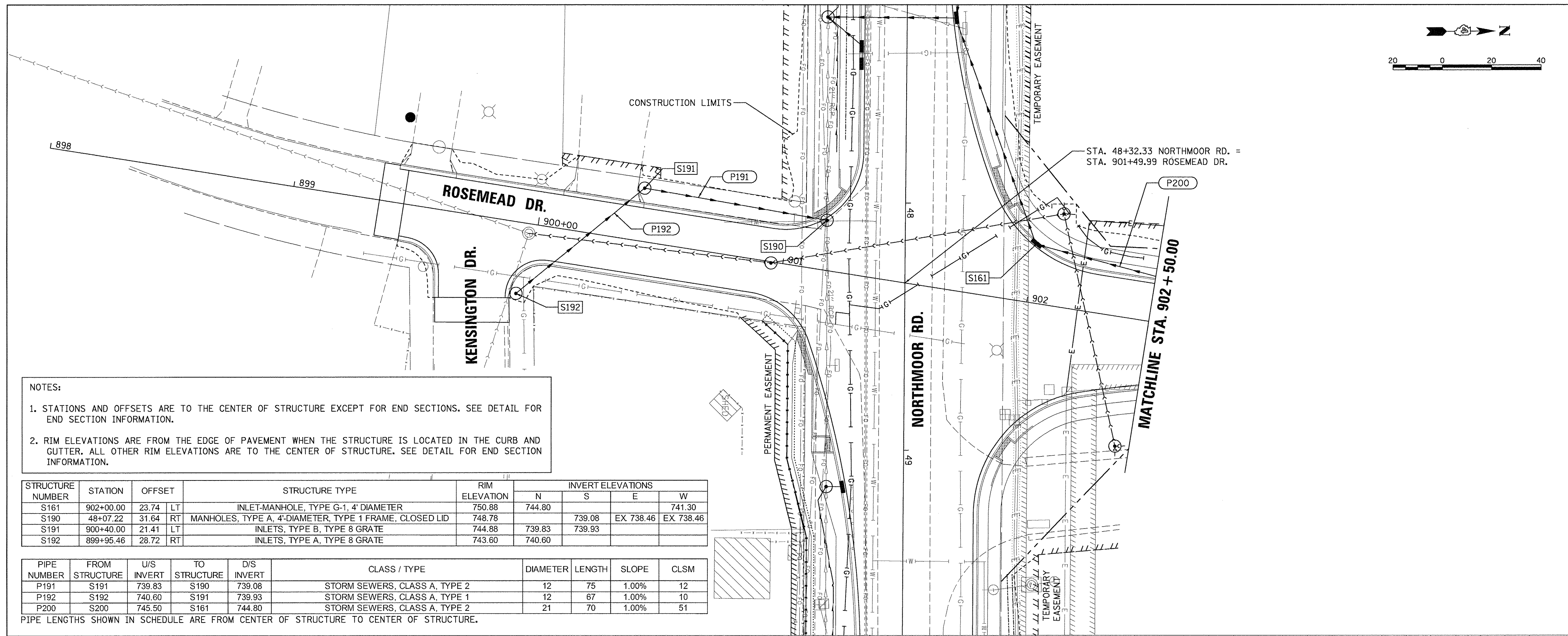
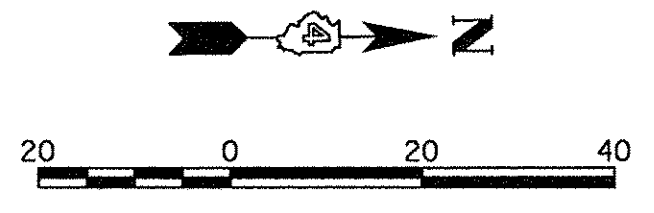

**NOTES:**

1. STATIONS AND OFFSETS ARE TO THE CENTER OF STRUCTURE EXCEPT FOR END SECTIONS. SEE DETAIL FOR END SECTION INFORMATION.
2. RIM ELEVATIONS ARE FROM THE EDGE OF PAVEMENT WHEN THE STRUCTURE IS LOCATED IN THE CURB AND GUTTER. ALL OTHER RIM ELEVATIONS ARE TO THE CENTER OF STRUCTURE. SEE DETAIL FOR END SECTION INFORMATION.

STRUCTURE NUMBER	STATION	OFFSET	STRUCTURE TYPE	RIM ELEVATION	INVERT ELEVATIONS			
					N	S	E	W
S161	902+00.00	23.74	LT	INLET-MANHOLE, TYPE G-1, 4' DIAMETER	750.88	744.80		741.30
S190	48+07.22	31.64	RT	MANHOLES, TYPE A, 4' DIAMETER, TYPE 1 FRAME, CLOSED LID	748.78	739.08	EX 738.46	EX 738.46
S191	900+40.00	21.41	LT	INLETS, TYPE B, TYPE 8 GRATE	744.88	739.83	739.93	
S192	899+95.46	28.72	RT	INLETS, TYPE A, TYPE 8 GRATE	743.60	740.60		

PIPE NUMBER	FROM STRUCTURE	U/S INVERT	TO STRUCTURE	D/S INVERT	CLASS / TYPE	DIAMETER	LENGTH	SLOPE	CLSM
P191	S191	739.83	S190	739.08	STORM SEWERS, CLASS A, TYPE 2	12	75	1.00%	12
P192	S192	740.60	S191	739.93	STORM SEWERS, CLASS A, TYPE 1	12	67	1.00%	10
P200	S200	745.50	S161	744.80	STORM SEWERS, CLASS A, TYPE 2	21	70	1.00%	51

PIPE LENGTHS SHOWN IN SCHEDULE ARE FROM CENTER OF STRUCTURE TO CENTER OF STRUCTURE.

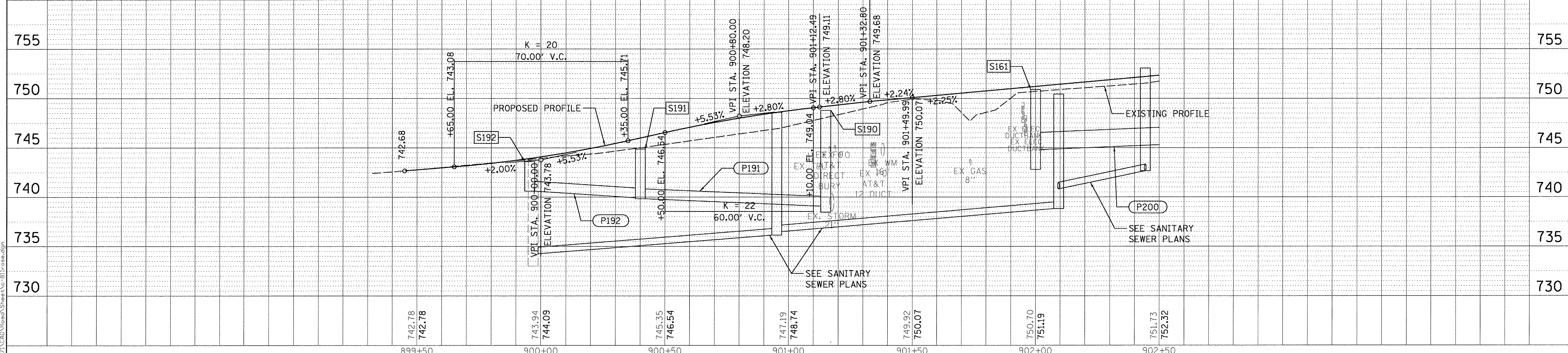

PLAN	SURVEYED	DATE
	PLOTTED	
	CHECKED	
	BY	
	NO.	

© Copyright Hanson Professional Services Inc. 2017  
**HANSON**  
 Hanson Professional Services Inc.

PROFILE	SURVEYED	DATE
	PLOTTED	
	CHECKED	
	BY	
	NO.	

LAYOUT	DLC	DATE
DRAWN	RLA	2/24/15
REVIEWED	MGD	3/14/17

FILE NAME =	USER NAME = andr=00846	DESIGNED - DLC	REVISED -	<b>STATE OF ILLINOIS DEPARTMENT OF TRANSPORTATION</b>	<b>ROSEMEAD DRIVE DRAINAGE PLAN</b>	F.A.U. RTE. 6647	SECTION 05-00302-00-PV	COUNTY PEORIA	TOTAL SHEETS 385	SHEET NO. 108
PLT SCALE = 20.0000' / in.	CHECKED - MGD	REVISED -	SCALE: 1"=20'			SHEET OF SHEETS	CONTRACT NO.89386			
PLT DATE = 3/22/2017	DATE - 03/22/17	REVISED -	STA. 899+35.00 TO STA. 902+50.00			ILLINOIS FED. AID PROJECT	M-5093136			







PIPE NUMBER	FROM STRUCTURE	U/S INVERT	TO STRUCTURE	D/S INVERT	CLASS / TYPE	DIAMETER	LENGTH	SLOPE	CLSM
P210	S210	748.00	S204	747.41	STORM SEWERS, CLASS A, TYPE 2	18	98	0.60%	74
P211	S211	750.73	S210	750.05	STORM SEWERS, CLASS A, TYPE 1	12	34	2.00%	4
P212	S212	751.00	S211	750.88	STORM SEWERS, CLASS A, TYPE 1	12	8	1.50%	1
P213	S213	750.00	S210	748.27	STORM SEWERS, CLASS A, TYPE 2	15	247	0.70%	87
P214	S214	750.80	S213	750.40	STORM SEWERS, CLASS A, TYPE 2	12	40	1.00%	10
P215	S215	751.57	S214	750.90	STORM SEWERS, CLASS A, TYPE 1	12	67	1.00%	10
P216	S216	751.98	S215	751.67	STORM SEWERS, CLASS A, TYPE 1	12	31	1.00%	4
P217	S217	751.34	S213	750.28	STORM SEWERS, CLASS A, TYPE 1	12	53	2.00%	11
P218	S218	751.90	S217	751.44	STORM SEWERS, CLASS A, TYPE 1	12	23	2.00%	3
P219	S219	752.20	S218	752.00	STORM SEWERS, CLASS A, TYPE 1	12	20	1.00%	3

- NOTES:
- STATIONS AND OFFSETS ARE TO THE CENTER OF STRUCTURE EXCEPT FOR END SECTIONS. SEE DETAIL FOR END SECTION INFORMATION.
  - RIM ELEVATIONS ARE FROM THE EDGE OF PAVEMENT WHEN THE STRUCTURE IS LOCATED IN THE CURB AND GUTTER. ALL OTHER RIM ELEVATIONS ARE TO THE CENTER OF STRUCTURE. SEE DETAIL FOR END SECTION INFORMATION.
  - SPECIAL FRAME AND GRATE SHALL BE NEENAH R-3501-E2 OR EAST JORDAN 7525.

PLAN	SURVEYED	DATE
	PLOTTED	BY
	ALIGNED	CHECKED
	NOTED	LOGGED
	NO.	CADD FILE NAME

© Copyright Hanson Professional Services, Inc. 2017  
**HANSON**  
 Hanson Professional Services Inc.

PROFILE	SURVEYED	DATE
	PLOTTED	BY
	GRADES CHECKED	CHECKED
	STRUCTURE NOTATIONS CHK'D	LOGGED
	NO.	CADD FILE NAME

LAYOUT	DLC	4/14/16
	RLA	2/24/15
	MD	3/14/17
FILE NAME	I:\13\jobs\13\0171\CAD\Road\Sheet\c-813exp.dgn	
USER NAME	ander00846	
DESIGNED	- DLC	
DRAWN	- RLA	
CHECKED	- MD	
DATE	- 03/22/17	
REVISIONS		
NO.		
DESCRIPTION		
DATE		

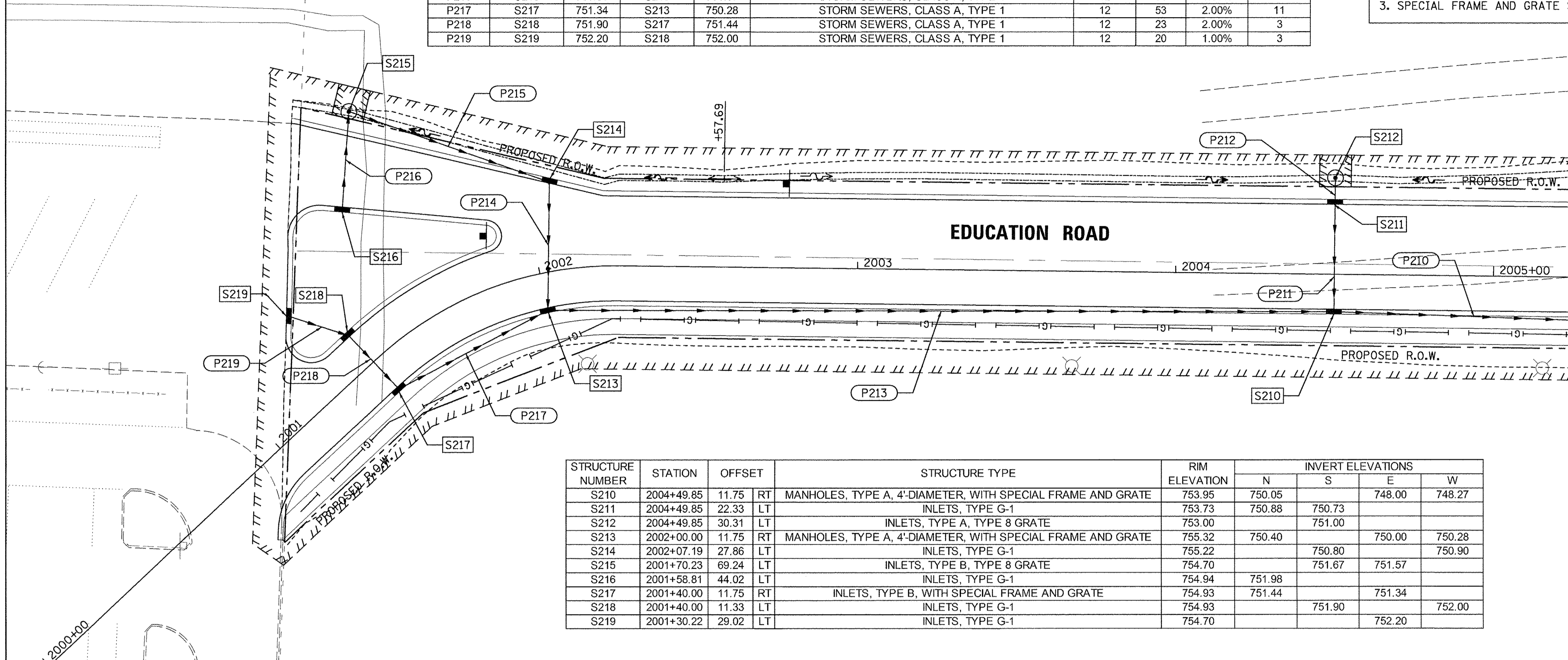

STRUCTURE NUMBER	STATION	OFFSET	STRUCTURE TYPE	RIM ELEVATION	INVERT ELEVATIONS			
					N	S	E	W
S210	2004+49.85	11.75	MANHOLES, TYPE A, 4'-DIAMETER, WITH SPECIAL FRAME AND GRATE	753.95	750.05	748.00	748.27	
S211	2004+49.85	22.33	INLETS, TYPE G-1	753.73	750.88	750.73		
S212	2004+49.85	30.31	INLETS, TYPE A, TYPE 8 GRATE	753.00		751.00		
S213	2002+00.00	11.75	MANHOLES, TYPE A, 4'-DIAMETER, WITH SPECIAL FRAME AND GRATE	755.32	750.40	750.00	750.28	
S214	2002+07.19	27.86	INLETS, TYPE G-1	755.22		750.80	750.90	
S215	2001+70.23	69.24	INLETS, TYPE B, TYPE 8 GRATE	754.70		751.67	751.57	
S216	2001+58.81	44.02	INLETS, TYPE G-1	754.94	751.98			
S217	2001+40.00	11.75	INLETS, TYPE B, WITH SPECIAL FRAME AND GRATE	754.93	751.44	751.34		
S218	2001+40.00	11.33	INLETS, TYPE G-1	754.93		751.90	752.00	
S219	2001+30.22	29.02	INLETS, TYPE G-1	754.70				

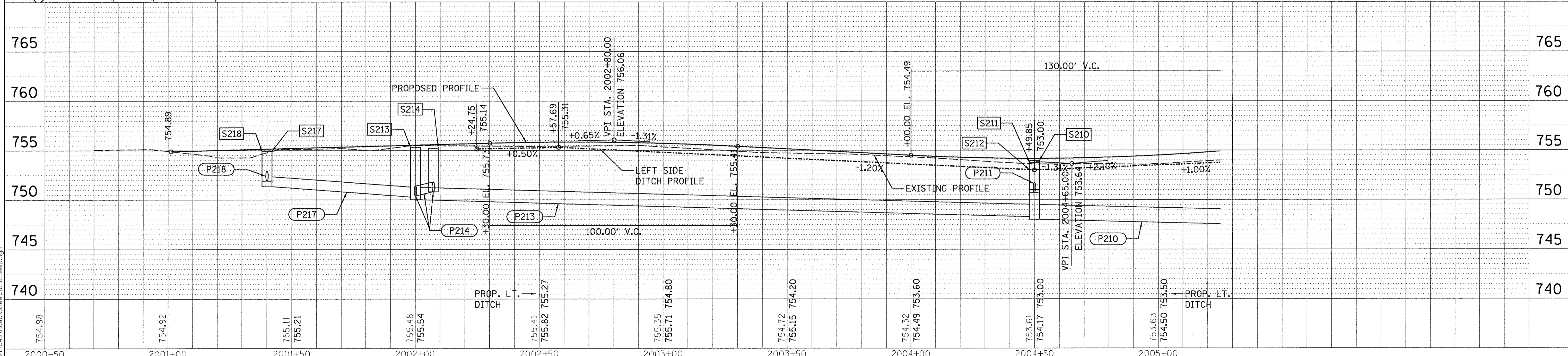
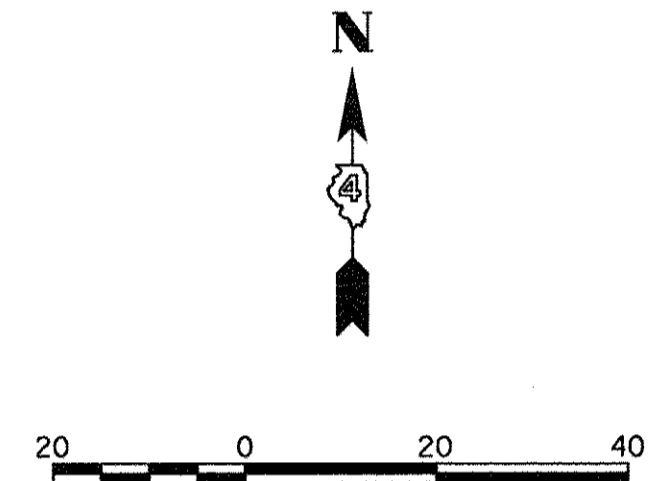

STATE OF ILLINOIS  
 DEPARTMENT OF TRANSPORTATION

EDUCATION ROAD  
 DRAINAGE PLAN

F.A.U. RTE.	SECTION	COUNTY	TOTAL SHEETS	SHEET NO.
6647	05-00302-00-PV	PEORIA	385	110
CONTRACT NO. 89386			ILLINOIS FED. AID PROJECT M-5093(136)	

SCALE: 1"=20' SHEET OF SHEETS STA. 2000+92.53 TO STA. 2005+25.00



- NOTES:
1. STATIONS AND OFFSETS ARE TO THE CENTER OF STRUCTURE EXCEPT FOR END SECTIONS. SEE DETAIL FOR END SECTION INFORMATION.
  2. RIM ELEVATIONS ARE FROM THE EDGE OF PAVEMENT WHEN THE STRUCTURE IS LOCATED IN THE CURB AND GUTTER. ALL OTHER RIM ELEVATIONS ARE TO THE CENTER OF STRUCTURE. SEE DETAIL FOR END SECTION INFORMATION.
  3. SPECIAL FRAME AND GRATE SHALL BE NEENAH R-3501-E2 OR EAST JORDAN 7525FOR S220 AND S222.
  4. SPECIAL FRAME AND GRATE SHALL BE NEENAH R-4342 OR EAST JORDAN 6489N FOR S224.

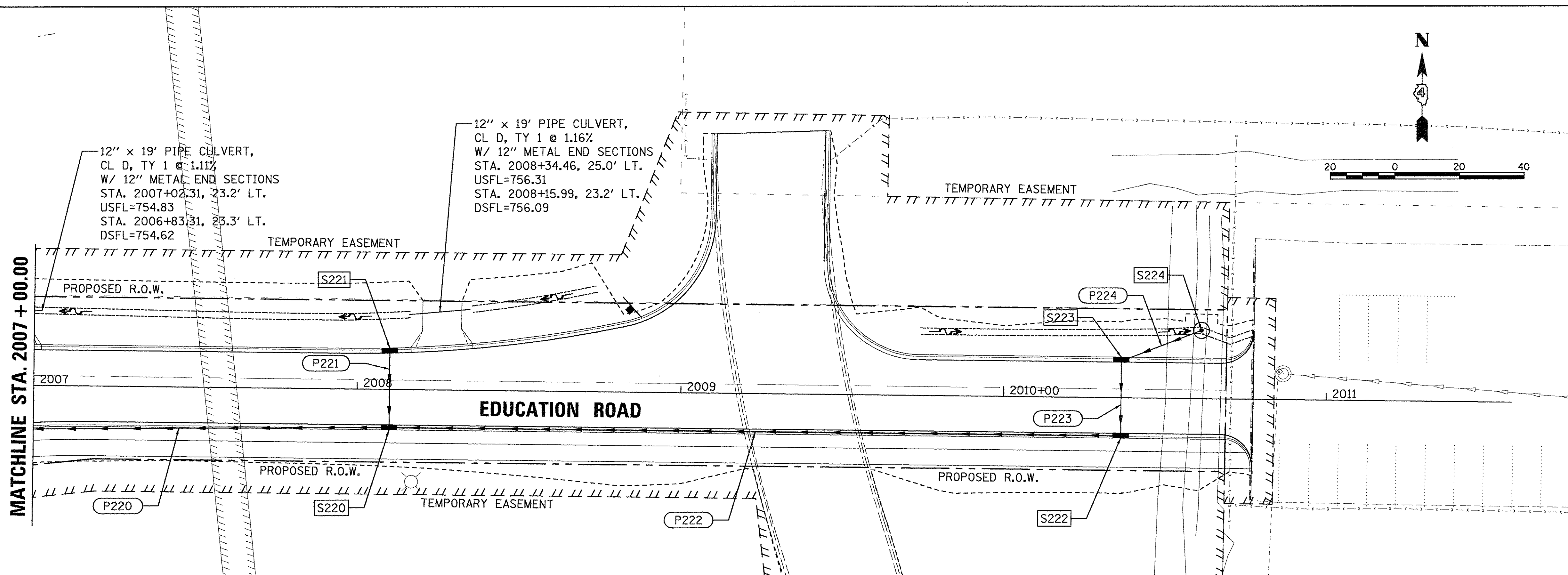

STRUCTURE NUMBER	STATION	OFFSET	STRUCTURE TYPE	RIM ELEVATION	INVERT ELEVATIONS			
					N	S	E	W
S220	2008+10.00	11.75	MANHOLES, TYPE A, 4'-DIAMETER, WITH SPECIAL FRAME AND GRATE	757.52	754.28		753.05	752.95
S221	2008+10.00	11.55	INLETS, TYPE G-1	757.51		754.51		
S222	2010+36.42	11.75	MANHOLES, TYPE A, 4'-DIAMETER, WITH SPECIAL FRAME AND GRATE	759.56	755.40		755.74	755.30
S223	2010+36.42	11.33	INLETS, TYPE G-1	759.56		755.63		
S224	2010+61.00	21.11	INLETS, TYPE A, WITH SPECIAL FRAME AND GRATE	758.50				756.00

PIPE NUMBER	FROM STRUCTURE	U/S INVERT	TO STRUCTURE	D/S INVERT	CLASS / TYPE	DIAMETER	LENGTH	SLOPE	CLSM
P220	S220	752.95	S206	751.00	STORM SEWERS, CLASS A, TYPE 2	15	130	1.50%	37
P221	S221	754.51	S220	754.28	STORM SEWERS, CLASS A, TYPE 1	12	23	1.00%	3
P222	S222	755.30	S220	753.05	STORM SEWERS, CLASS A, TYPE 1	15	226	1.00%	48
P223	S223	755.63	S222	755.40	STORM SEWERS, CLASS A, TYPE 1	15	23	1.00%	4
P224	S224	756.00	S223	755.74	STORM SEWERS, CLASS A, TYPE 1	15	26	1.00%	2

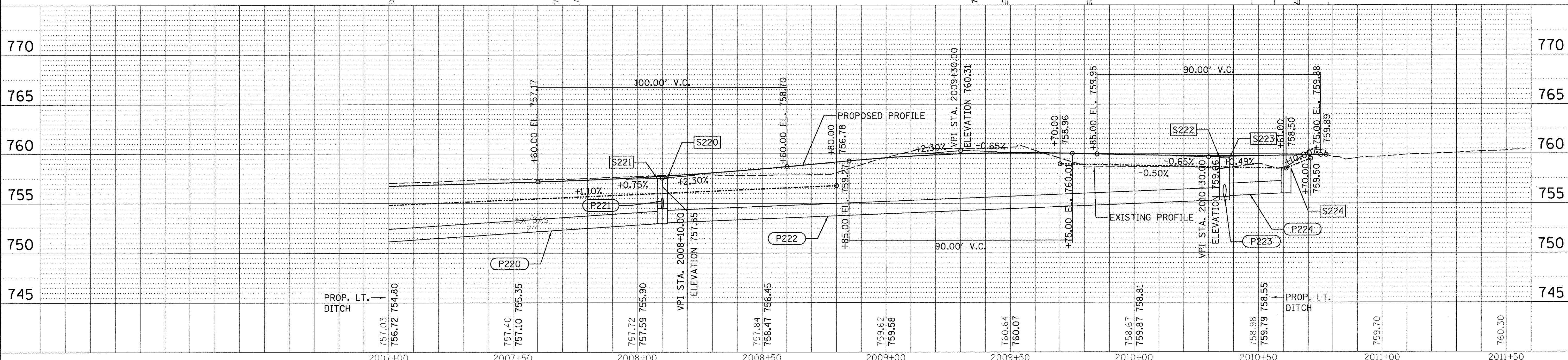

PLAN	SURVEYED	DATE
	PLOTTED	
	GRADES CHECKED	
	STRUCTURE NOTATIONS CHKD	
	NO.	

© Copyright Hanson Professional Services Inc. 2017  
**HANSON**  
 Hanson Professional Services Inc.

PROFILE	SURVEYED	DATE
	PLOTTED	
	GRADES CHECKED	
	STRUCTURE NOTATIONS CHKD	
	NO.	

LAYOUT	DLC	4/16/16
DRAWN	RLA	2/24/15
REVIEWED	MGD	3/14/17

FILE NAME =	USER NAME = anders00846	DESIGNED - DLC	REVISED -	<b>STATE OF ILLINOIS DEPARTMENT OF TRANSPORTATION</b>	<b>EDUCATION ROAD DRAINAGE PLAN</b>			F.A.U. RTE. 6647	SECTION 05-00302-00-PV	COUNTY PEORIA	TOTAL SHEETS 385	SHEET NO. 111
	PLOT SCALE = 20.0000' / 1"	DRAWN - RLA	REVISED -		SCALE: 1"=20'	SHEET	OF	SHEETS	STA. 2007+00.00 TO STA. 2010+77.32	CONTRACT NO. 89386		
	PLOT DATE = 3/22/2017	CHECKED - MGD	REVISED -							ILLINOIS FED. AID PROJECT M-50931(136)		
		DATE - 03/22/17	REVISED -									







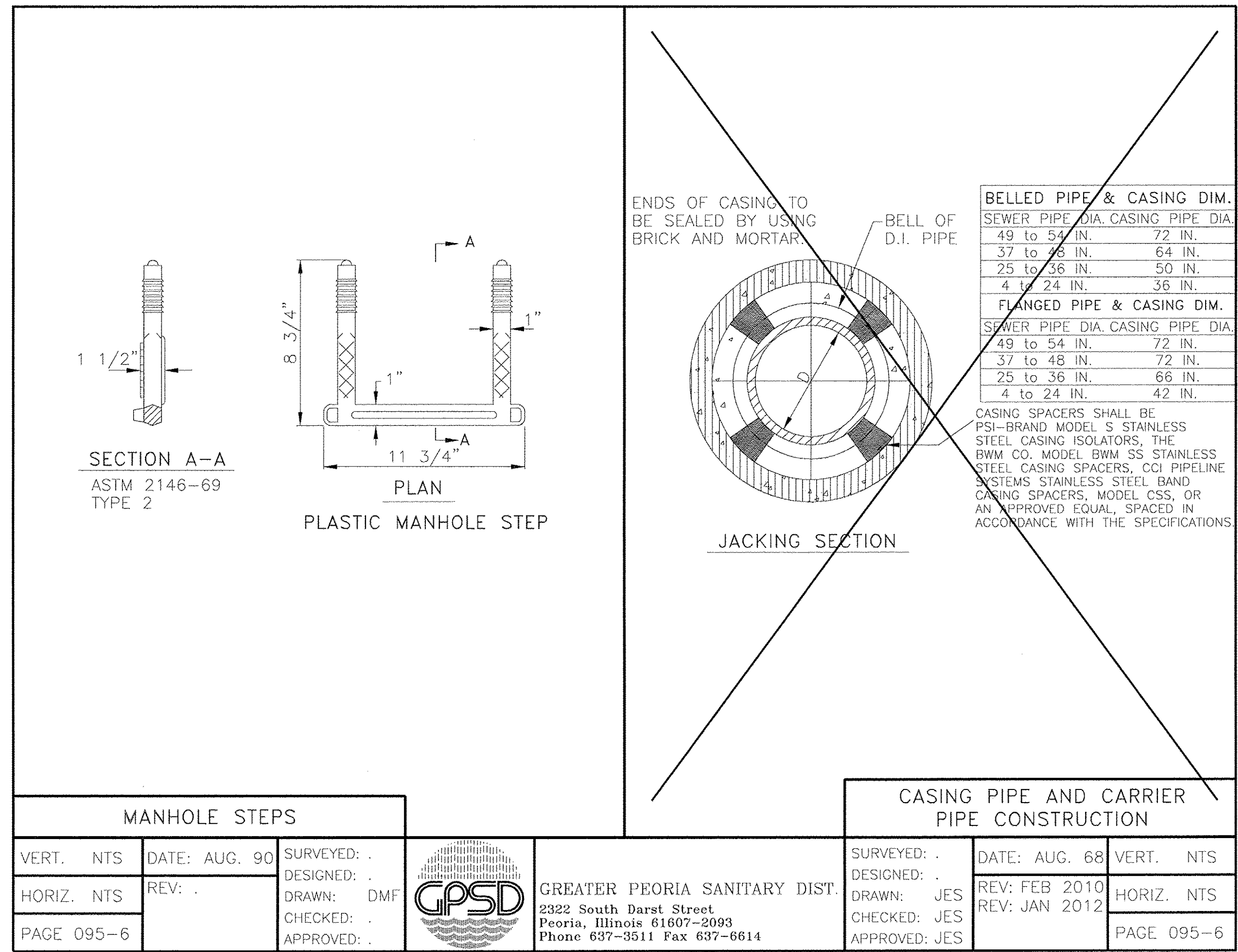
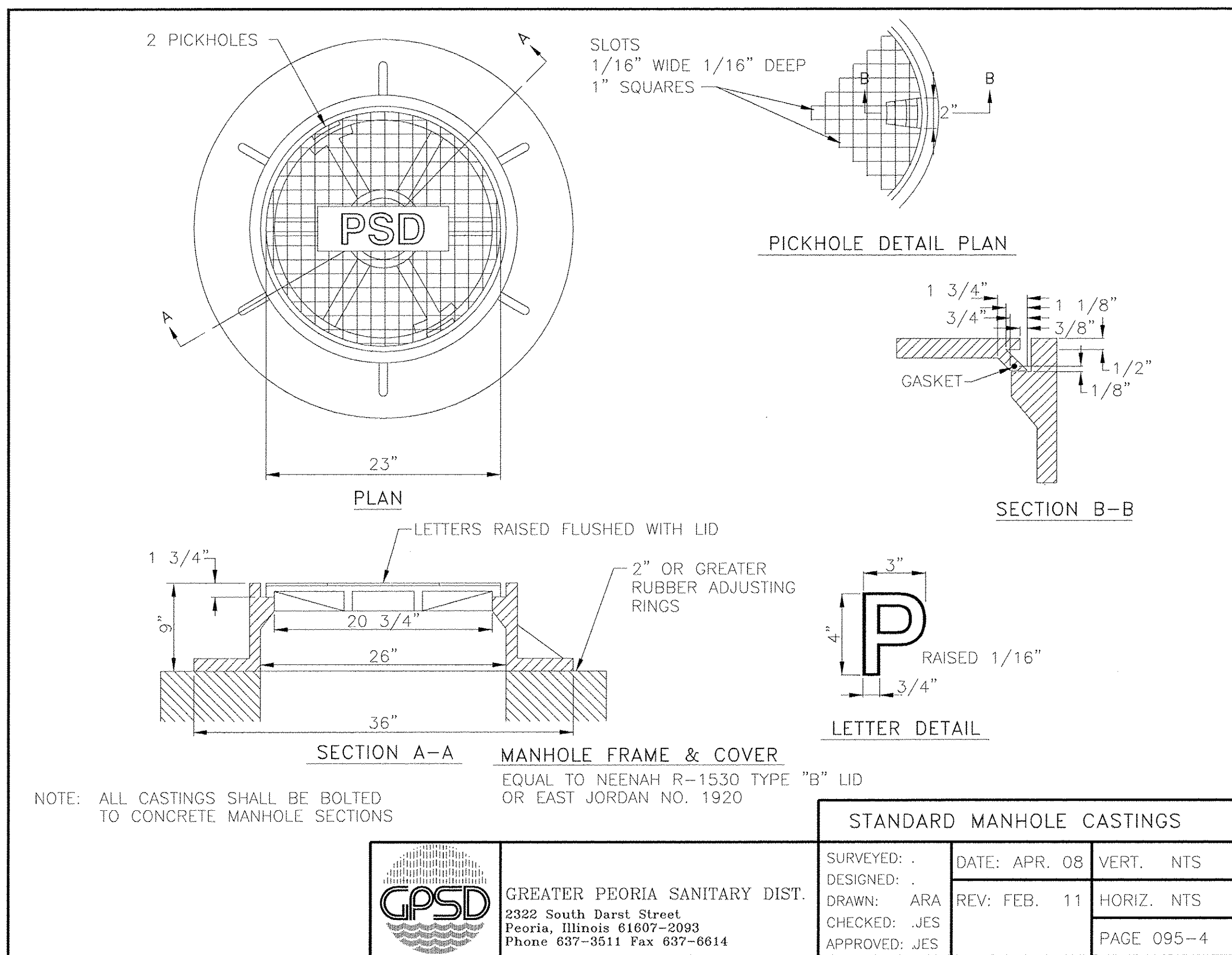
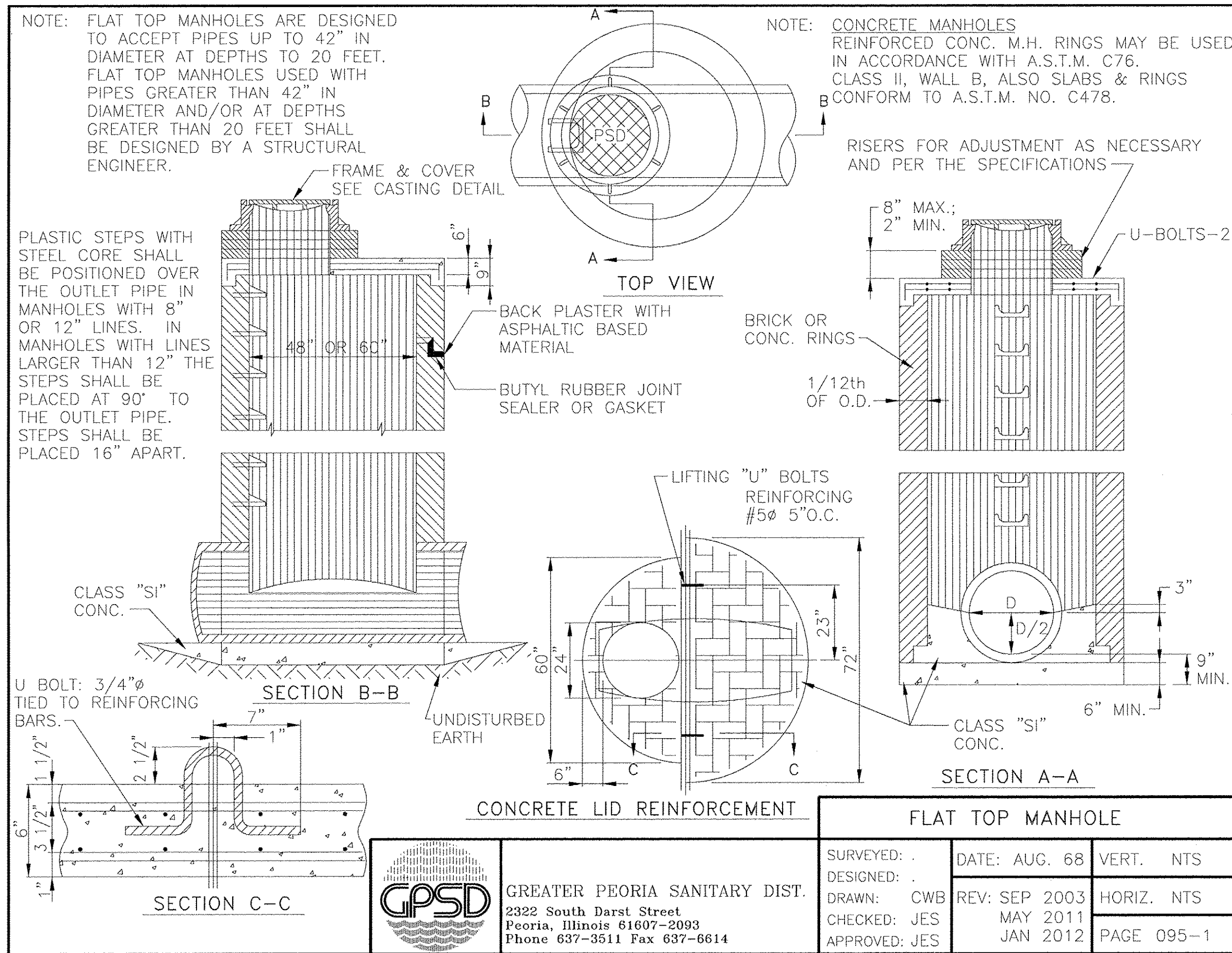







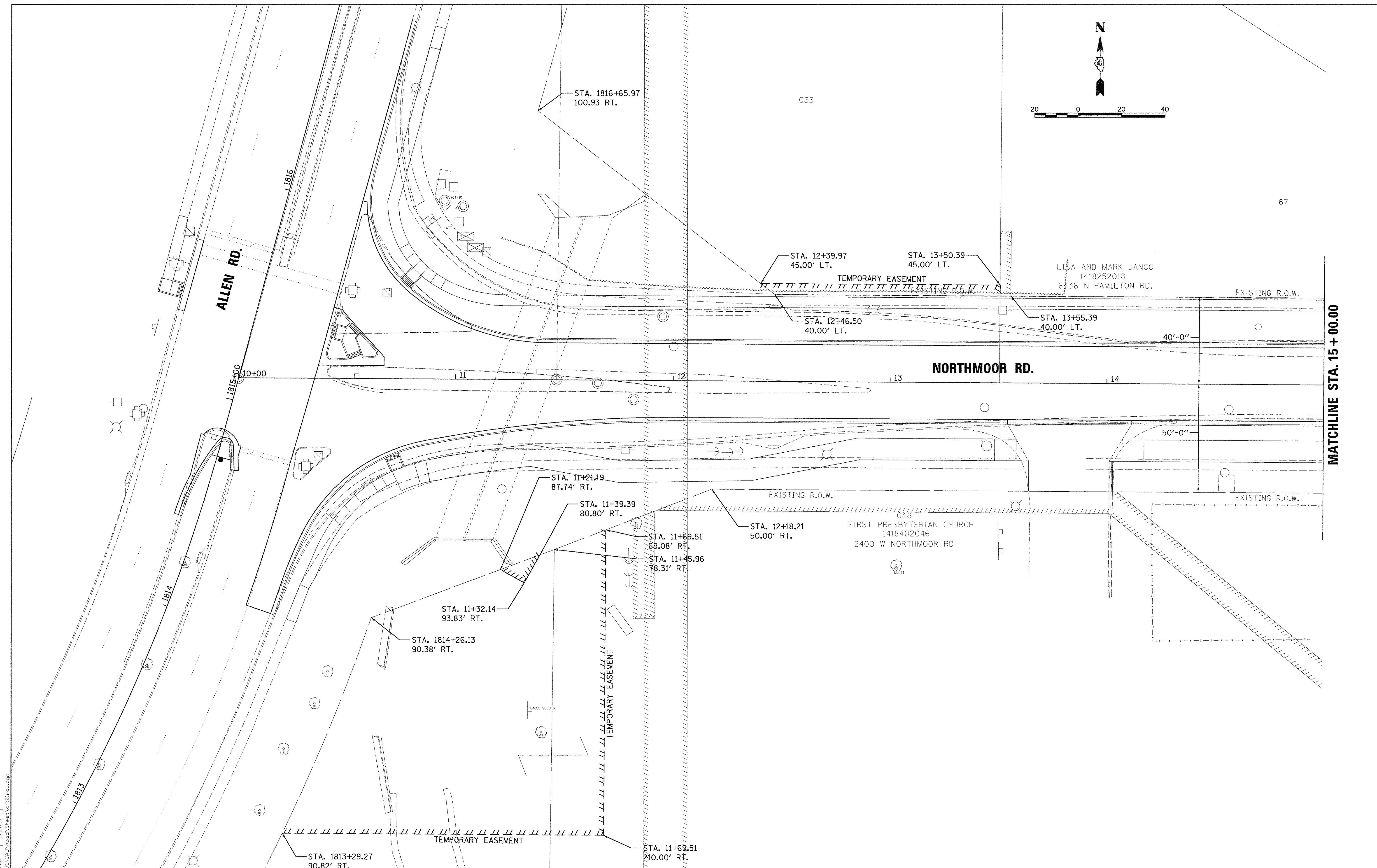
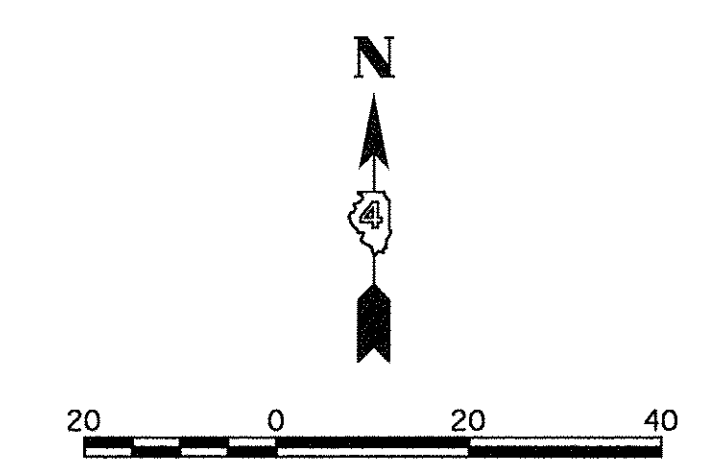

MATCHLINE STA. 15 + 00.00

LAYOUT	DLC	2/24/15
DRAWN	RLA	2/24/15
REVIEWED	MGD	3/14/17

FILE NAME =	I:\13\jobs\13L0171\CAD\Road\Sheet\c-101r-ow.dgn
USER NAME =	ander-00846
DESIGNED -	DLC
DRAWN -	RLA
CHECKED -	MGD
DATE -	03/22/17
REVISOR -	
REVISION -	
REVISION -	
REVISION -	

**STATE OF ILLINOIS  
 DEPARTMENT OF TRANSPORTATION**

**NORTHMOOR ROAD  
 RIGHT-OF-WAY PLANS**

SCALE: 1"=20'      SHEET      OF      SHEETS      STA. 10+00.00 TO STA. 15+00.00

F.A.U. RTE.	SECTION	COUNTY	TOTAL SHEETS	SHEET NO.
6647	05-00302-00-PV	PEORIA	385	115
CONTRACT NO. 89386				
ILLINOIS FED. AID PROJECT				M-5093(136)



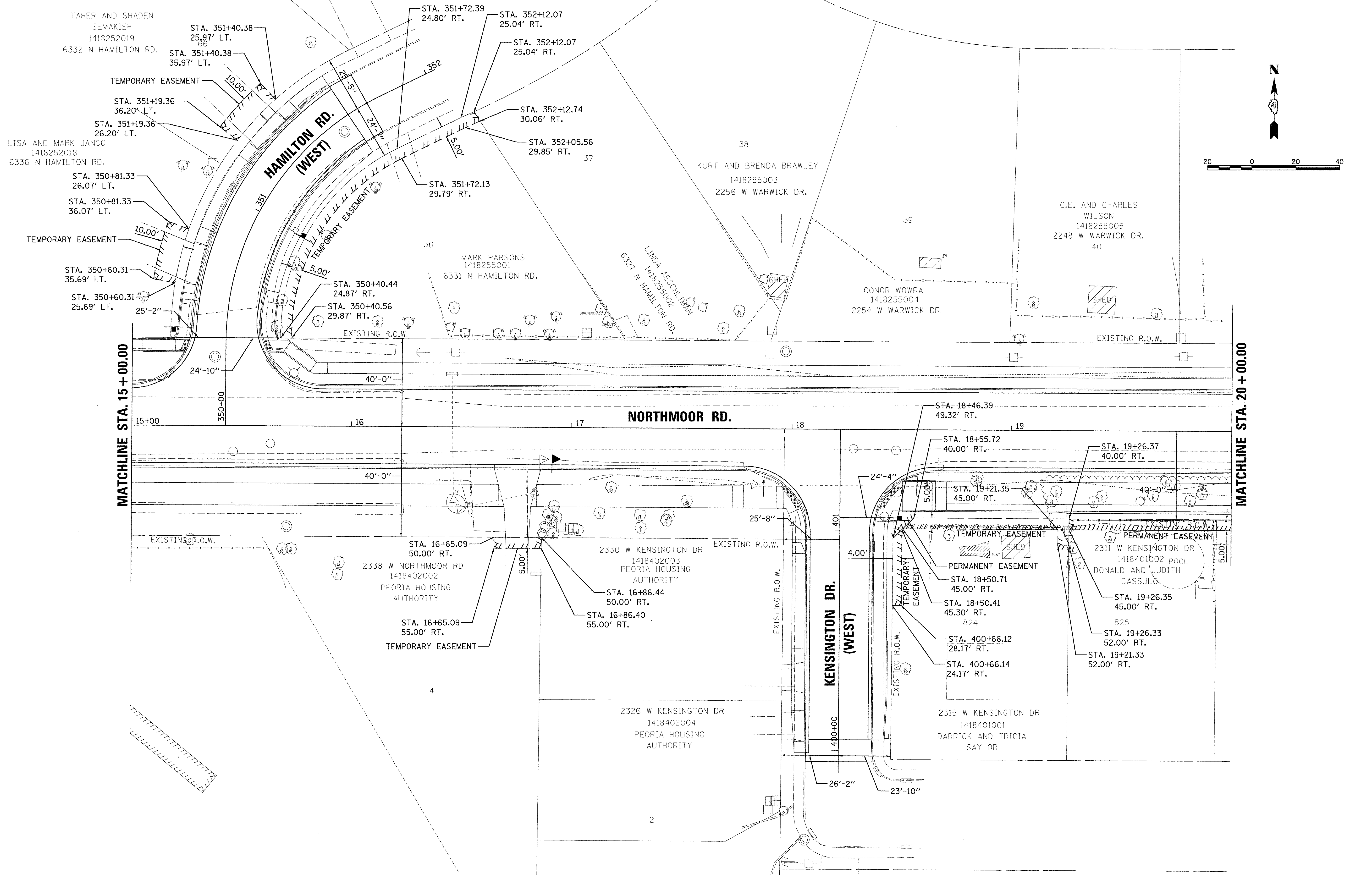

FILE NAME =	USER NAME = andr00846	DESIGNED - DLC	REVISED -
\\13-jobs\131\71\CAD\Road\Sheet\c-102-00.dgn		DRAWN - RLA	REVISED -
Default	PLOT SCALE = 20.0000' / 1"	CHECKED - MGD	REVISED -
	PLOT DATE = 3/22/2017	DATE - 03/22/17	REVISED -

**STATE OF ILLINOIS  
 DEPARTMENT OF TRANSPORTATION**

<b>NORTHMOOR ROAD RIGHT-OF-WAY PLANS</b>		F.A.U. RTE.	SECTION	COUNTY	TOTAL SHEETS	SHEET NO.
SCALE: 1"=20'	SHEET	OF	SHEETS	STA. 15+00.00	TO STA. 20+00.00	

F.A.U. RTE.	SECTION	COUNTY	TOTAL SHEETS	SHEET NO.
6647	05-00302-00-PV	PEORIA	385	116
CONTRACT NO. 89386				
ILLINOIS FED. AID PROJECT M-5093(136)				



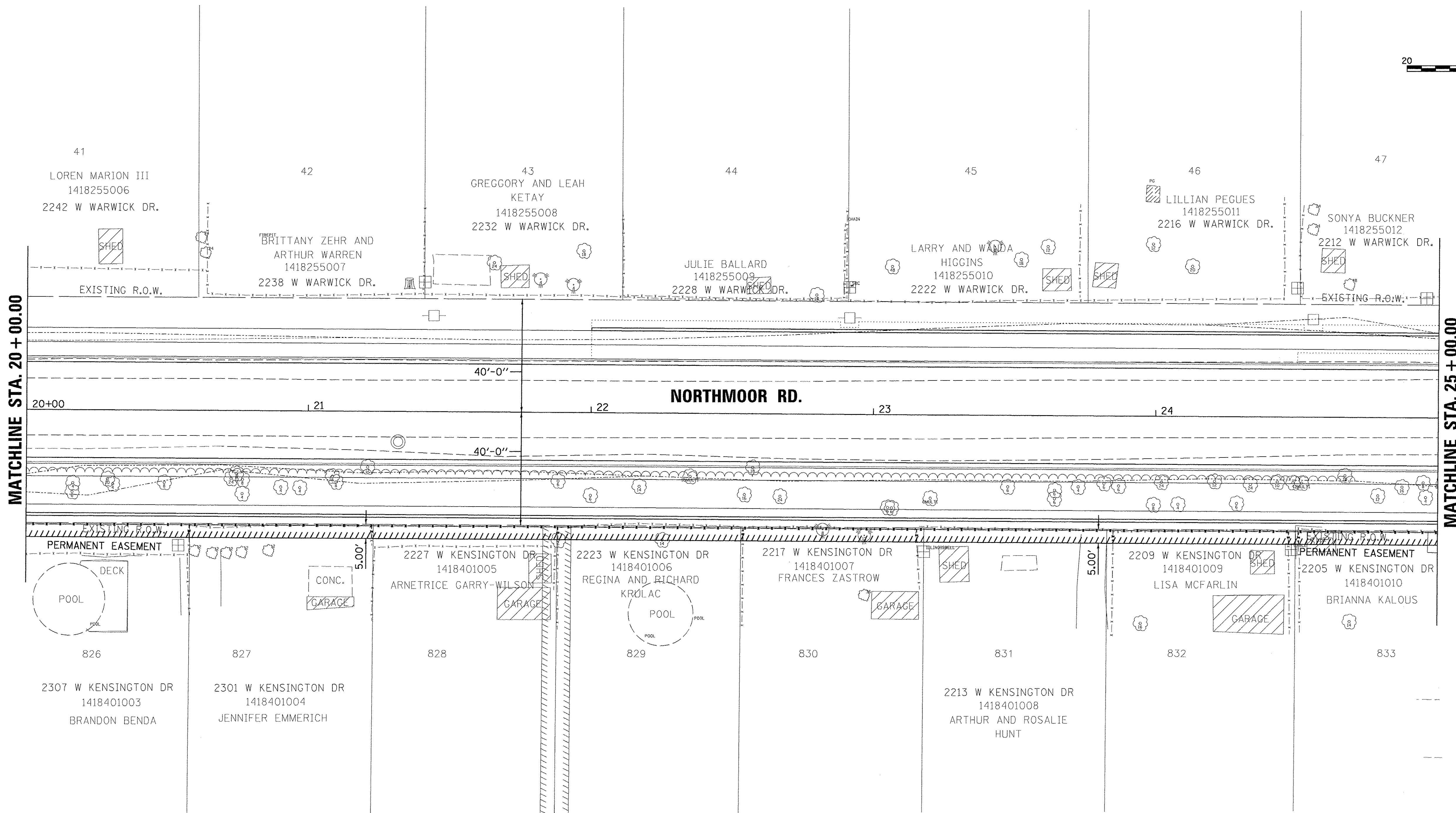

© Copyright Hanson Professional Services Inc. 2017  
**HANSON**  
 Hanson Professional Services Inc.

LAYOUT	DLC	2/24/15
DRAWN	RLA	2/24/15
REVIEWED	MGD	3/14/17

FILE NAME =	I:\13\jobs\1310171\CAD\Road\Sheet\c-103\road.dgn
USER NAME =	ander00846
DESIGNED -	DLC
DRAWN -	RLA
CHECKED -	MGD
DATE -	03/22/17
REVISD -	
REVISD -	
REVISD -	
REVISD -	

**STATE OF ILLINOIS**  
**DEPARTMENT OF TRANSPORTATION**

**NORTHMOOR ROAD**  
**RIGHT-OF-WAY PLANS**

SCALE: 1"=20' SHEET OF SHEETS STA. 20+00.00 TO STA. 25+00.00

F.A.U. RTE.	SECTION	COUNTY	TOTAL SHEETS	SHEET NO.
6647	05-00302-00-PV	PEORIA	385	117
CONTRACT NO.89386				
ILLINOIS FED. AID PROJECT				M-5093(136)



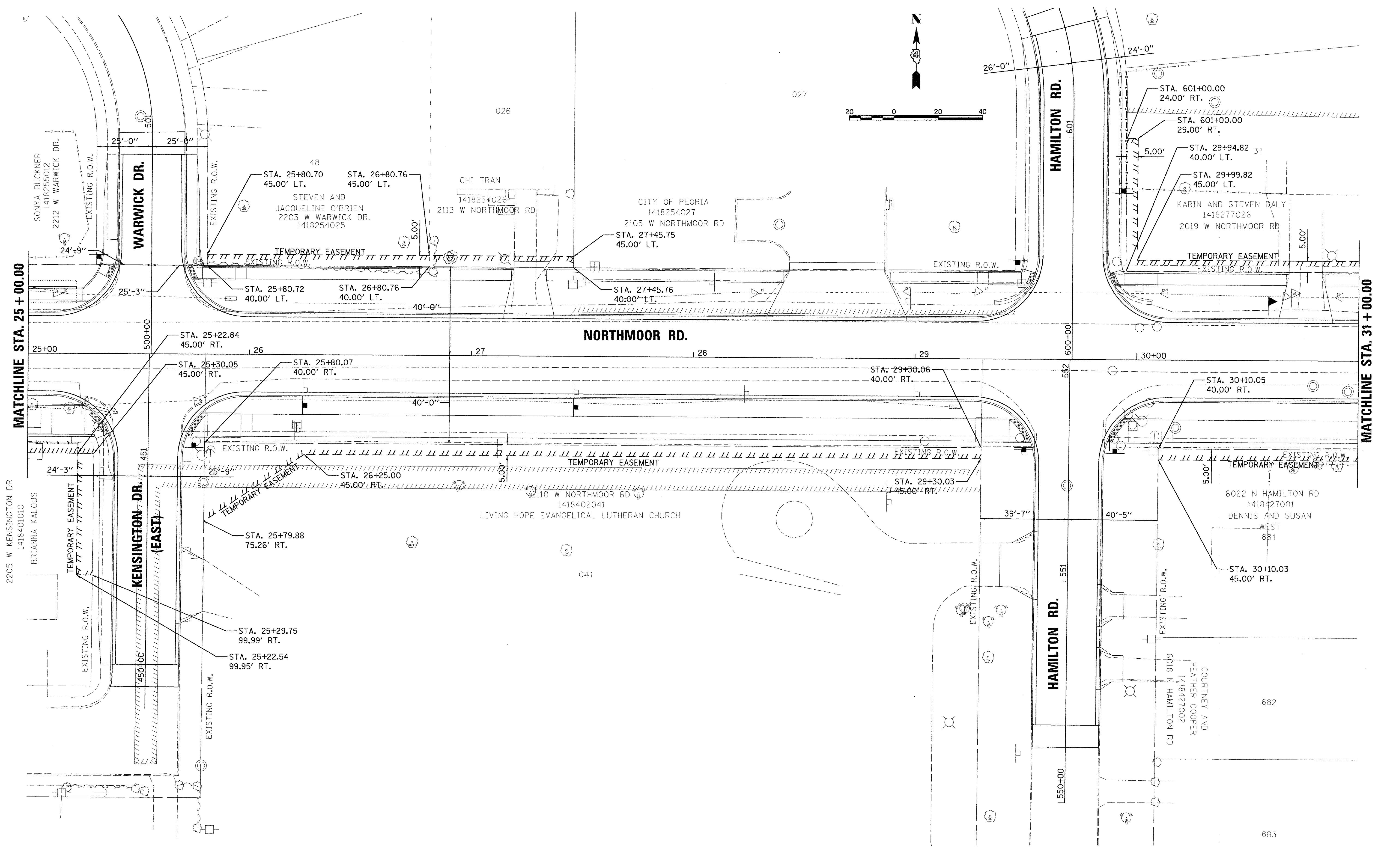

FILE NAME =	I:\13\jobs\13L0171\CAD\Road\Sheet\c-104-rd.dgn
USER NAME =	ander00846
DESIGNED -	DLC
DRAWN -	RLA
CHECKED -	MGD
DATE -	03/22/17
REVISD -	
REVISD -	
REVISD -	
REVISD -	
PLOT SCALE =	20.0000' / 1" IN.
PLOT DATE =	3/22/2017

**STATE OF ILLINOIS  
 DEPARTMENT OF TRANSPORTATION**

**NORTHMOOR ROAD  
 RIGHT-OF-WAY PLANS**

SCALE: 1"=20' SHEET OF SHEETS STA. 25+00.00 TO STA. 31+00.00

F.A.U. RTE.	SECTION	COUNTY	TOTAL SHEETS	SHEET NO.
6647	05-00302-00-PV	PEORIA	385	118
CONTRACT NO. 89386				
ILLINOIS FED. AID PROJECT				M-50931361



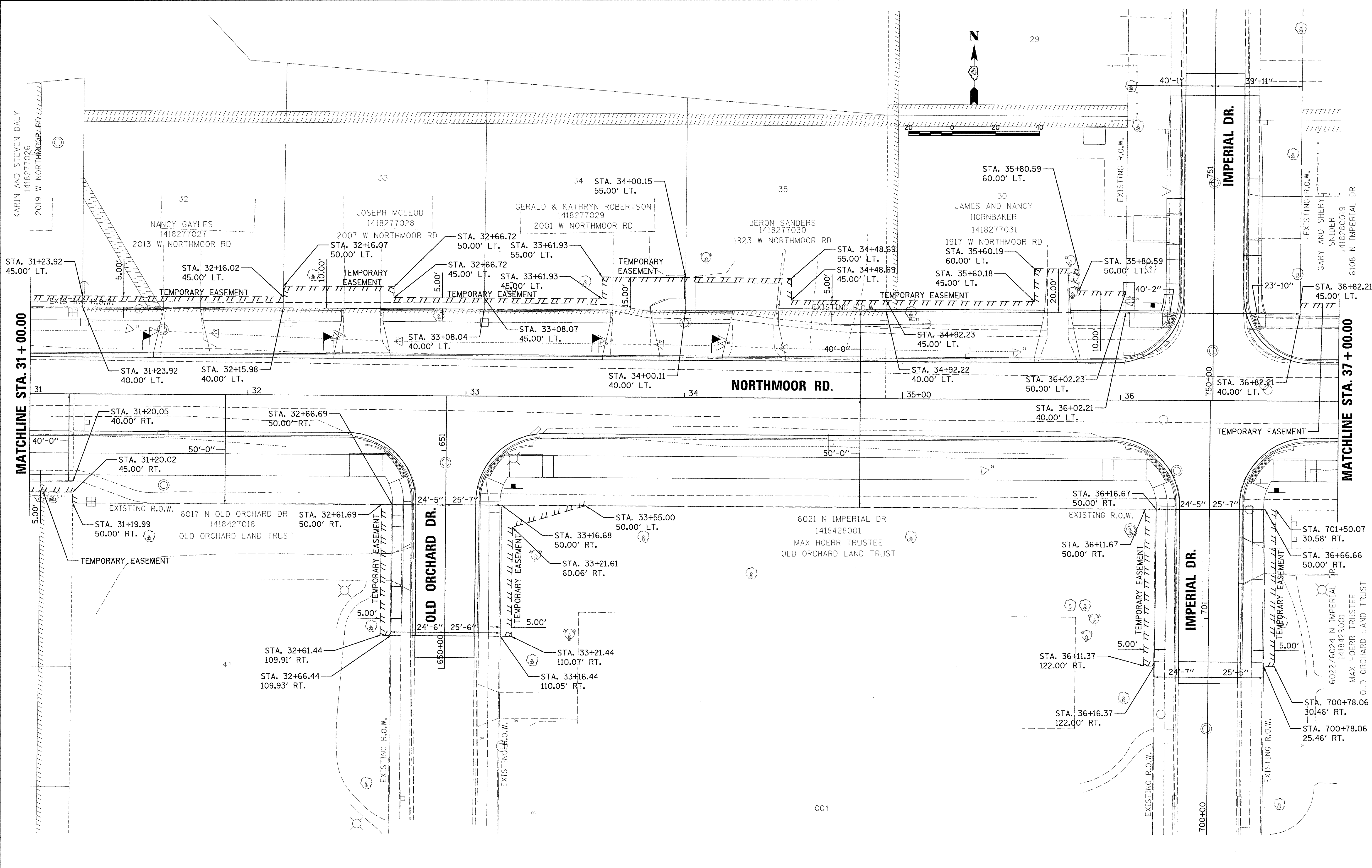

FILE NAME =	I:\13\jobs\131\0171\CAD\Road\Sheet\c-185r-00.dgn
USER NAME =	ender00846
DESIGNED -	DLC
DRAWN -	RLA
CHECKED -	MGD
DATE -	03/22/17

REVISED -	
REVISED -	
REVISED -	
REVISED -	

**STATE OF ILLINOIS  
 DEPARTMENT OF TRANSPORTATION**

<b>NORTHMOOR ROAD RIGHT-OF-WAY PLANS</b>	
SCALE: 1"=20'	SHEET OF SHEETS
STA. 31+00.00	TO STA. 37+00.00

F.A.U. RTE.	SECTION	COUNTY	TOTAL SHEETS	SHEET NO.
6647	05-00302-00-PV	PEORIA	385	119
CONTRACT NO. 89386			ILLINOIS FED. AID PROJECT M-50931361	



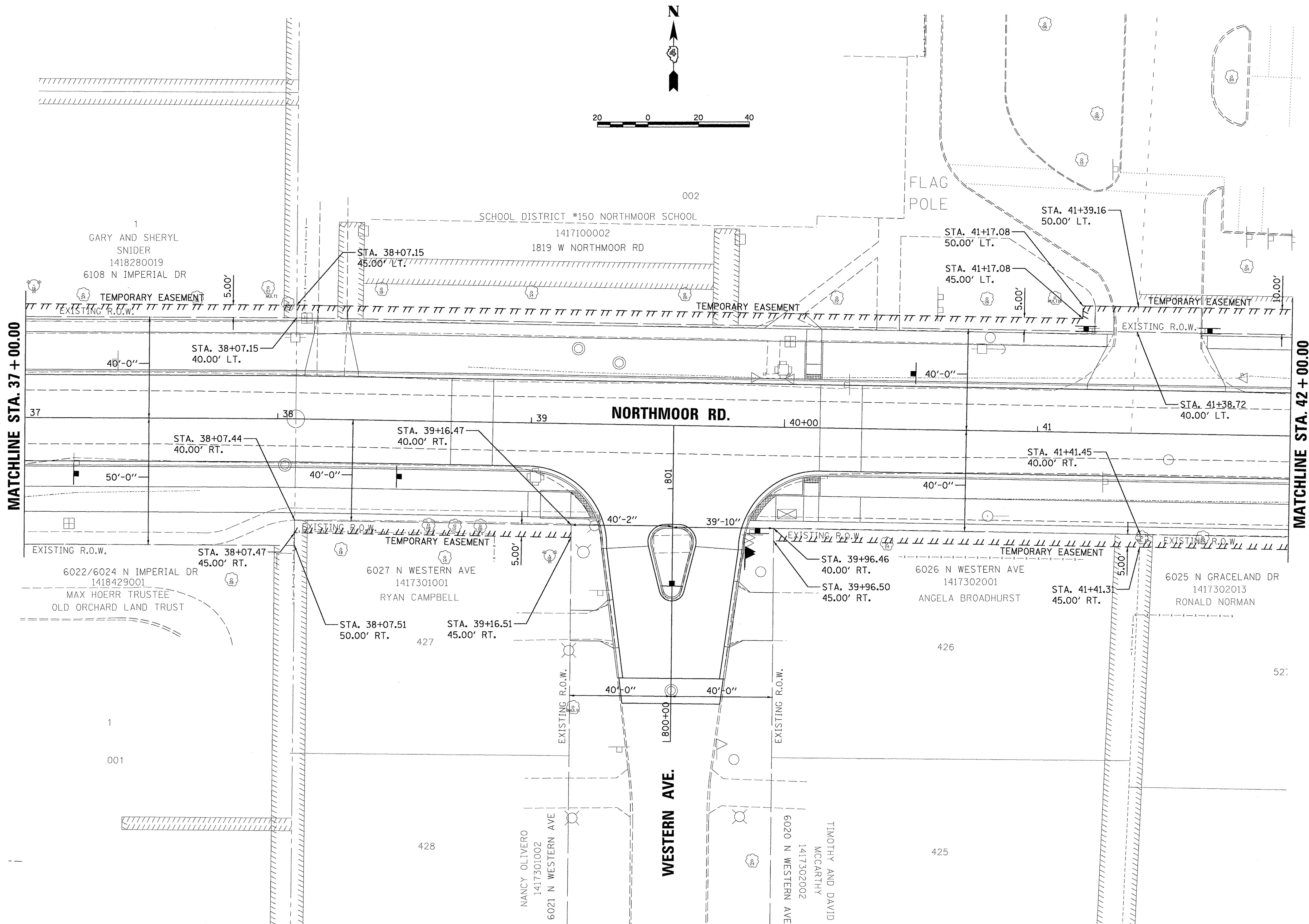

LAYOUT	DLC	2/24/15
DRAWN	RLA	2/24/15
REVIEWED	MGD	3/14/17

FILE NAME = I:\13jobs\13L0171\CAD\Road\Sheet\c-106-00.dgn  
 USER NAME = andor00846  
 PLOT SCALE = 20.0000' / 1" / in.  
 PLOT DATE = 3/22/2017

DESIGNED - DLC  
 DRAWN - RLA  
 CHECKED - MGD  
 DATE - 03/22/17

REVISED -  
 REVISED -  
 REVISED -  
 REVISED -

**STATE OF ILLINOIS  
 DEPARTMENT OF TRANSPORTATION**

**NORTHMOOR ROAD  
 RIGHT-OF-WAY PLANS**

SCALE: 1"=20'    SHEET    OF    SHEETS    STA. 37+00.00 TO STA. 42+00.00

F.A.U. RTE.	SECTION	COUNTY	TOTAL SHEETS	SHEET NO.
6647	05-00302-00-PV	PEORIA	385	120
CONTRACT NO. 89386			ILLINOIS FED. AID PROJECT M-5093(136)	



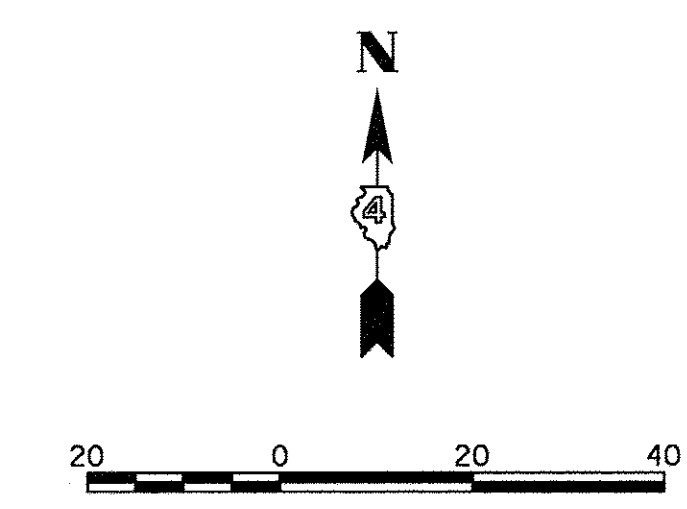

EXPOSITION GARDENS  
 1417100001  
 1601 W NORTHMOOR RD

MATCHLINE STA. 42 + 00.00

MATCHLINE STA. 47 + 50.00

**NORTHMOOR RD.**

**GRACELAND DR.**

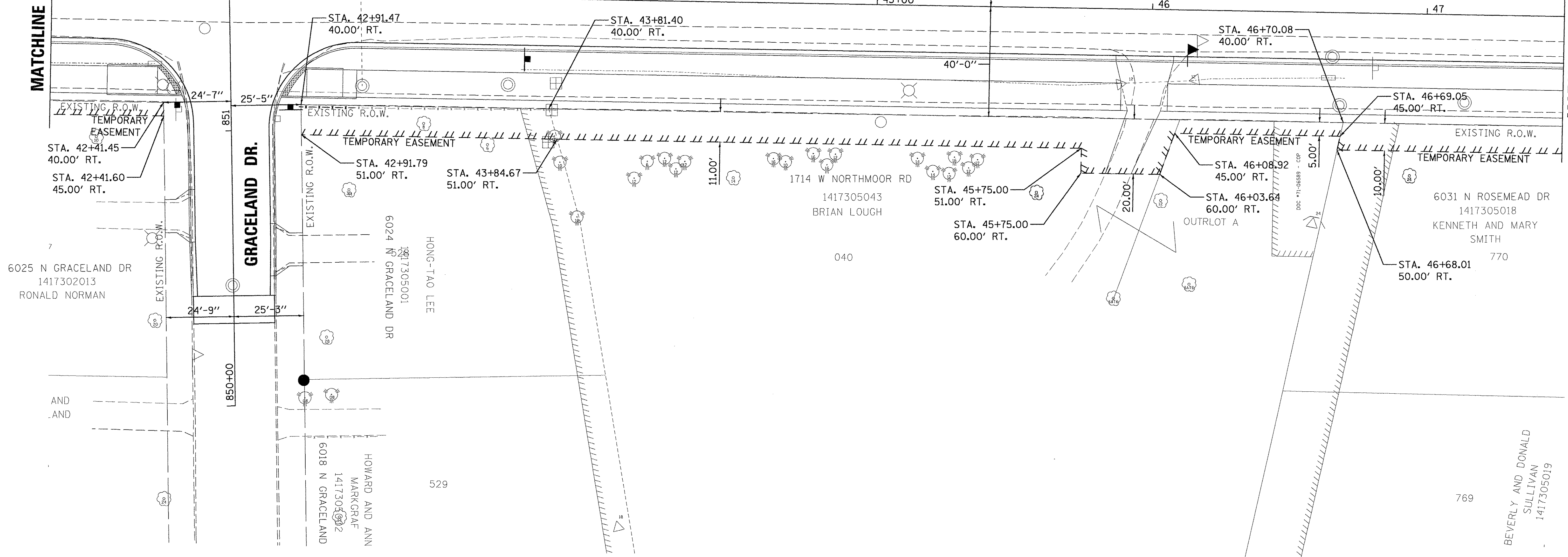

LAYOUT	DLC	2/24/15
DRAWN	RLA	2/24/15
REVIEWED	MGD	3/14/17

FILE NAME =	I:\13\jobs\1310171\CAD\Road\Sheet\c-107r.dgn
USER NAME =	ander00846
DESIGNED -	DLC
DRAWN -	RLA
CHECKED -	MGD
DATE -	03/22/17
PLOT SCALE =	20.0000' / 1" =
PLOT DATE =	3/22/2017

REVISED -	
REVISED -	
REVISED -	
REVISED -	

**STATE OF ILLINOIS  
 DEPARTMENT OF TRANSPORTATION**

**NORTHMOOR ROAD  
 RIGHT-OF-WAY PLANS**

SCALE: 1"=20' SHEET OF SHEETS STA. 42+00.00 TO STA. 47+50.00

F.A.U. RTE.	SECTION	COUNTY	TOTAL SHEETS	SHEET NO.
6647	05-00302-00-PV	PEORIA	385	121
CONTRACT NO. 89386			ILLINOIS FED. AID PROJECT M-5093(136)	

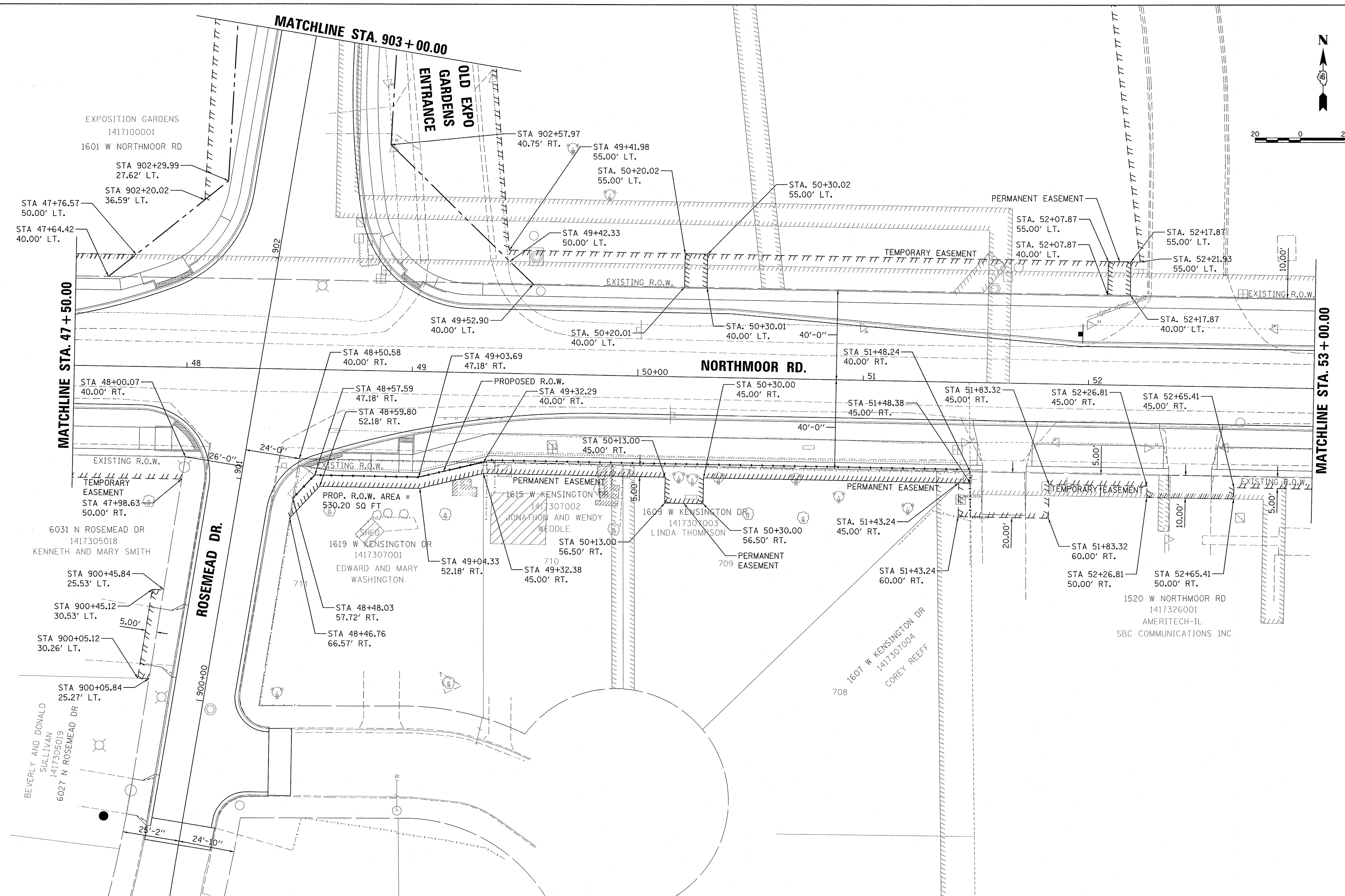
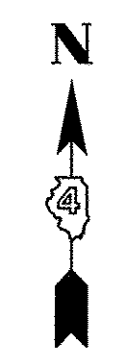

LAYOUT	DLC	2/24/15
DRAWN	RLA	2/24/15
REVIEWED	MGD	3/14/17

FILE NAME =	I:\13\jobs\1318171\CAD\Road\Sheet\c-108-rov.dgn
USER NAME =	ander-00846
DESIGNED -	DLC
DRAWN -	RLA
CHECKED -	MGD
DATE -	4/14/17
REVISIONS	
REVISOR	
REVISION	
DATE	

**STATE OF ILLINOIS  
 DEPARTMENT OF TRANSPORTATION**

**NORTHMOOR ROAD  
 RIGHT-OF-WAY PLANS**

SCALE: 1"=20' SHEET OF SHEETS STA. 47+50.00 TO STA. 53+00.00

F.A.U. RTE.	SECTION	COUNTY	TOTAL SHEETS	SHEET NO.
6647	05-00302-00-PV	PEORIA	385	122
CONTRACT NO. 89386			ILLINOIS FED. AID PROJECT M-509311361	



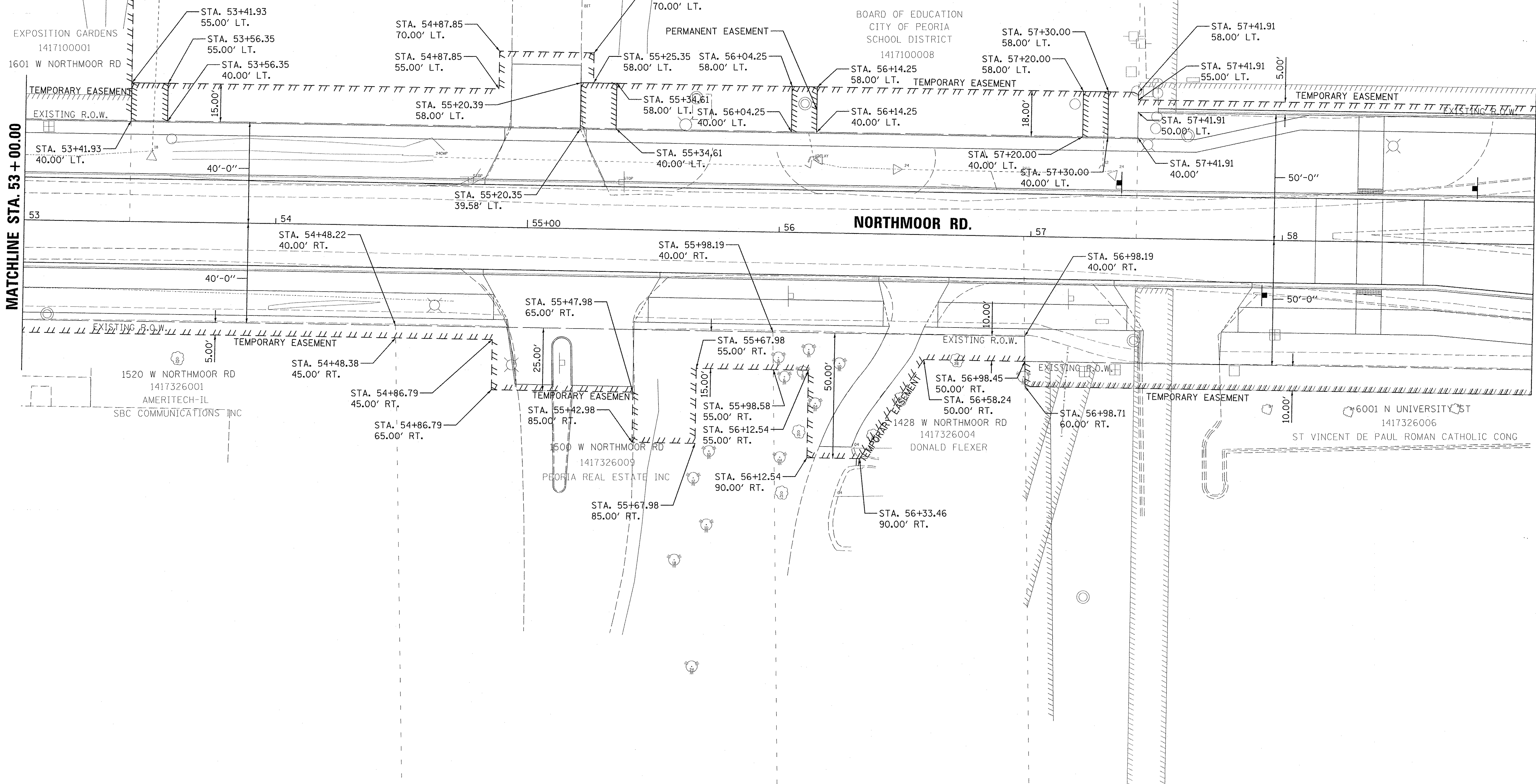

© Copyright Hanson Professional Services Inc. 2017  
**HANSON**  
 Hanson Professional Services Inc.

LAYOUT	DLC	2/24/15
DRAWN	RLA	2/24/15
REVIEWED	MGD	3/14/17
FILE NAME	I:\13\jobs\131\71\CAD\Road\Sheet\c-109\c-109.dgn	
Default		

USER NAME	= andr00846
DESIGNED	- DLC
DRAWN	- RLA
CHECKED	- MGD
DATE	- 4/17/2017

REVISED	-
REVISED	-
REVISED	-
REVISED	-

**STATE OF ILLINOIS  
 DEPARTMENT OF TRANSPORTATION**

**NORTHMOOR ROAD  
 RIGHT-OF-WAY PLANS**

SCALE: 1"=20'    SHEET    OF    SHEETS    STA. 53+00.00 TO STA. 59+00.00

F.A.U. RTE.	SECTION	COUNTY	TOTAL SHEETS	SHEET NO.
6647	05-00302-00-PV	PEORIA	385	123
CONTRACT NO. 89386			ILLINOIS FED. AID PROJECT M-5093(136)	

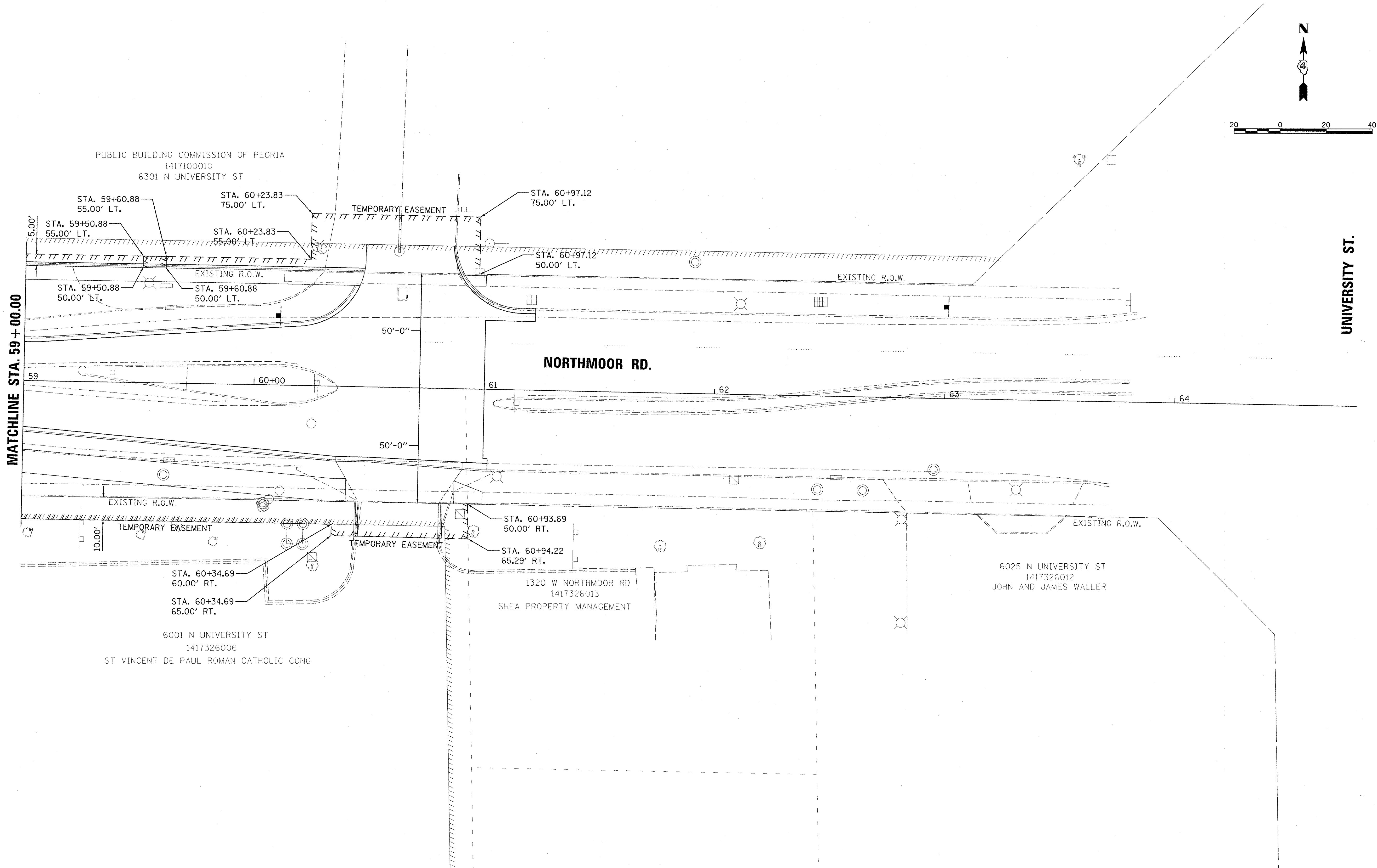

LAYOUT	DLC	2/24/15
DRAWN	RLA	2/24/15
REVIEWED	MGD	3/4/17

FILE NAME =	I:\13\jobs\131\0171\CAD\Road\Sheet\c-118-road.dgn
USER NAME =	ander00846
DESIGNED -	DLC
DRAWN -	RLA
CHECKED -	MGD
DATE -	4/14/17
PLOT SCALE =	20.0000' / in.
PLOT DATE =	4/17/2017

REVISED -	
REVISED -	
REVISED -	
REVISED -	

**STATE OF ILLINOIS  
 DEPARTMENT OF TRANSPORTATION**

<b>NORTHMOOR ROAD          RIGHT-OF-WAY PLANS</b>			
SCALE: 1"=20'	SHEET	OF	SHEETS
STA. 59+00.00		TO STA. 63+00.00	

F.A.U. RTE.	SECTION	COUNTY	TOTAL SHEETS	SHEET NO.
6647	05-00302-00-PV	PEORIA	385	124
CONTRACT NO.89386				
ILLINOIS FED. AID PROJECT				M-5093(136)



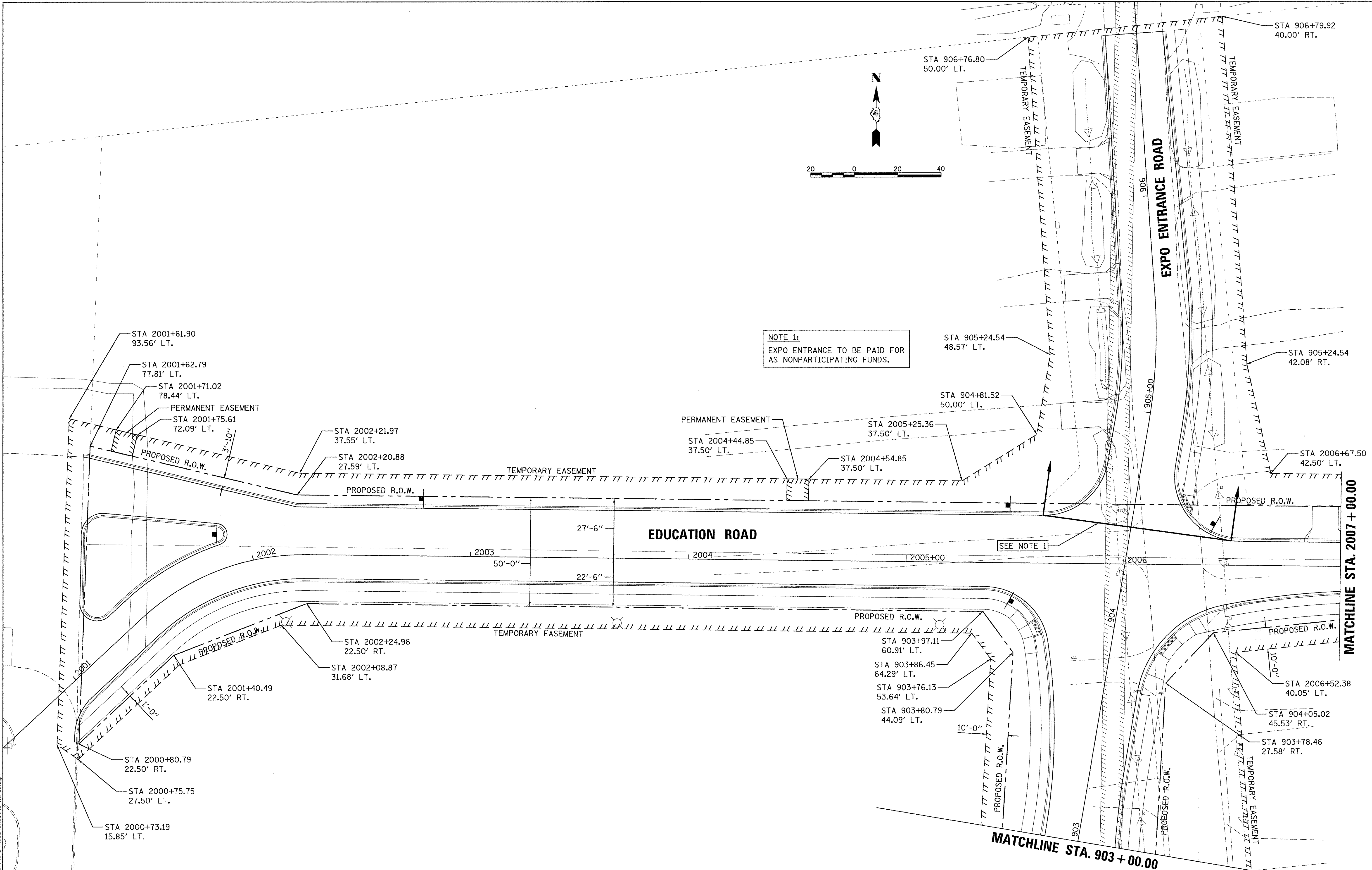

LAYOUT	2/24/15
DRAWN	2/24/15
REVIEWED	3/14/17
REVISION	

FILE NAME =	H:\13\jobs\13L0171\CAD\Road\Sheet\c-111-road.dgn
USER NAME =	andar00846
DESIGNED -	DLC
DRAWN -	RLA
CHECKED -	MGD
DATE -	03/22/17

DESIGNED -	DLC
REVISOR -	
CHECKED -	MGD
DATE -	03/22/17

**STATE OF ILLINOIS  
 DEPARTMENT OF TRANSPORTATION**

<b>EDUCATION ROAD          RIGHT-OF-WAY PLANS</b>	
SCALE: 1"=20'	SHEET OF SHEETS
STA. 2000+92.53 TO STA. 2007+00.00	

F.A.U. RTE.	SECTION	COUNTY	TOTAL SHEETS	SHEET NO.
6647	05-00302-00-PV	PEORIA	385	125
CONTRACT NO. 89386			ILLINOIS FED. AID PROJECT M-5093(136)	

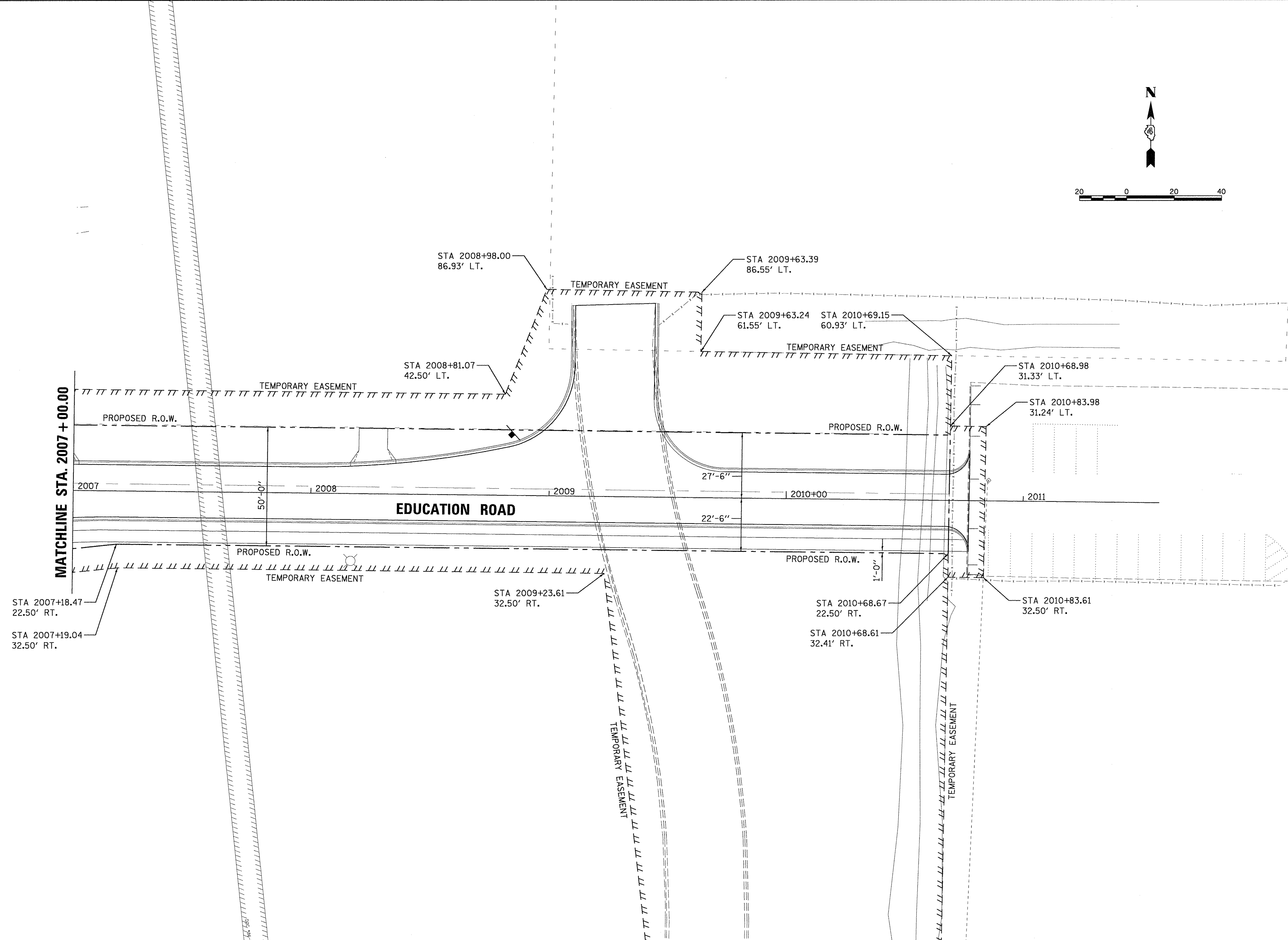
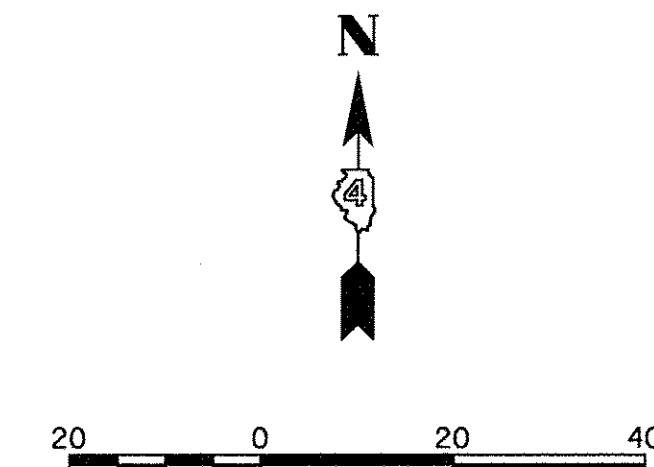

LAYOUT	DLC	2/24/15
DRAWN	RLA	2/24/15
REVIEWED	MGD	3/14/17

FILE NAME =	H:\13\jobs\13L0171\CAD\Road\Sheet\c-112row.dgn
USER NAME =	ander00846
DESIGNED -	DLC
DRAWN -	RLA
CHECKED -	MGD
DATE -	03/22/17
REVISIONS	
REVISED -	
REVISED -	
REVISED -	

**STATE OF ILLINOIS  
 DEPARTMENT OF TRANSPORTATION**

<b>EDUCATION ROAD RIGHT-OF-WAY PLANS</b>	
SCALE: 1"=20'	SHEET OF SHEETS
STA. 2007+00.00 TO STA. 2010+77.32	

F.A.U. RTE.	SECTION	COUNTY	TOTAL SHEETS	SHEET NO.
6647	05-00302-00-PV	PEORIA	385	126
CONTRACT NO. 89386				ILLINOIS FED. AID PROJECT M-50931367



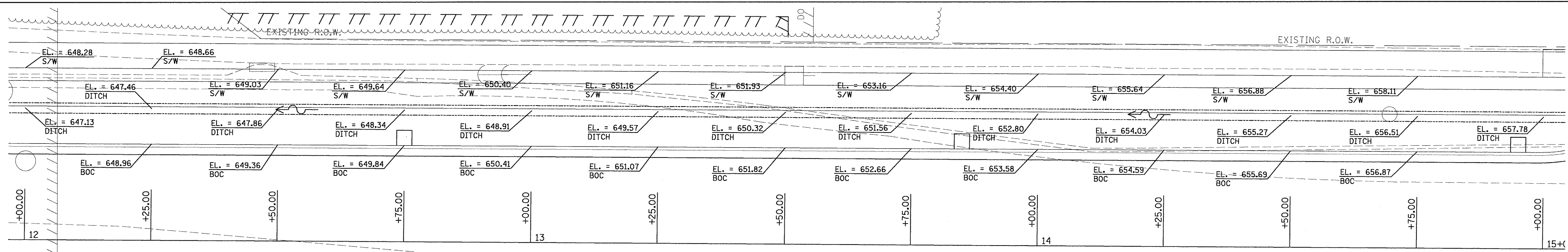

**NORTHMOOR RD.**

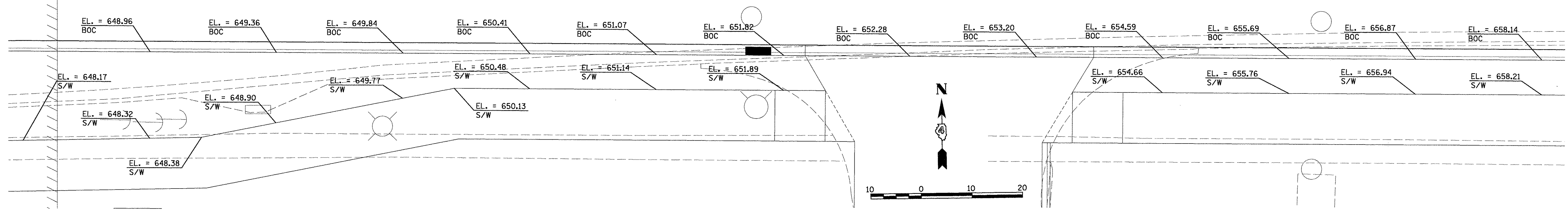

**NORTHMOOR RD.**

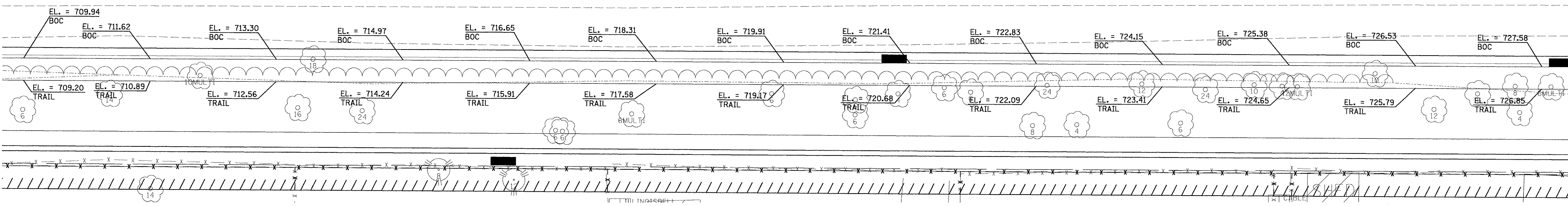

LAYOUT	DLC	2/24/15
DRAWN	RLA	2/24/15
REVIEWED	MGD	3/14/17
	JA13	peoria\131\0171\CAD\Road\Sheet\c-901gr-std.dgn

FILE NAME =	I:\13\jobs\131\0171\CAD\Road\Sheet\c-901gr-std.dgn	USER NAME =	ander00846	DESIGNED -	DLC	REVISED -		<b>STATE OF ILLINOIS DEPARTMENT OF TRANSPORTATION</b>	<b>NORTHMOOR ROAD GRADING PLANS</b>			F.A.U. RTE.	SECTION	COUNTY	TOTAL SHEETS	SHEET NO.
Default		PLOT SCALE =	10.0000 ✓ in.	DRAWN -	RLA	REVISED -			6647	05-00302-00-PV	PEORIA	385	127			
		PLOT DATE =	3/22/2017	CHECKED -	MGD	REVISED -			SCALE: 1"=10'			SHEET OF SHEETS STA. 12+00.00 TO STA. 25+00.00			CONTRACT NO. 89386	
				DATE -	03/22/17	REVISED -			ILLINOIS FED. AID PROJECT			M-50931361				

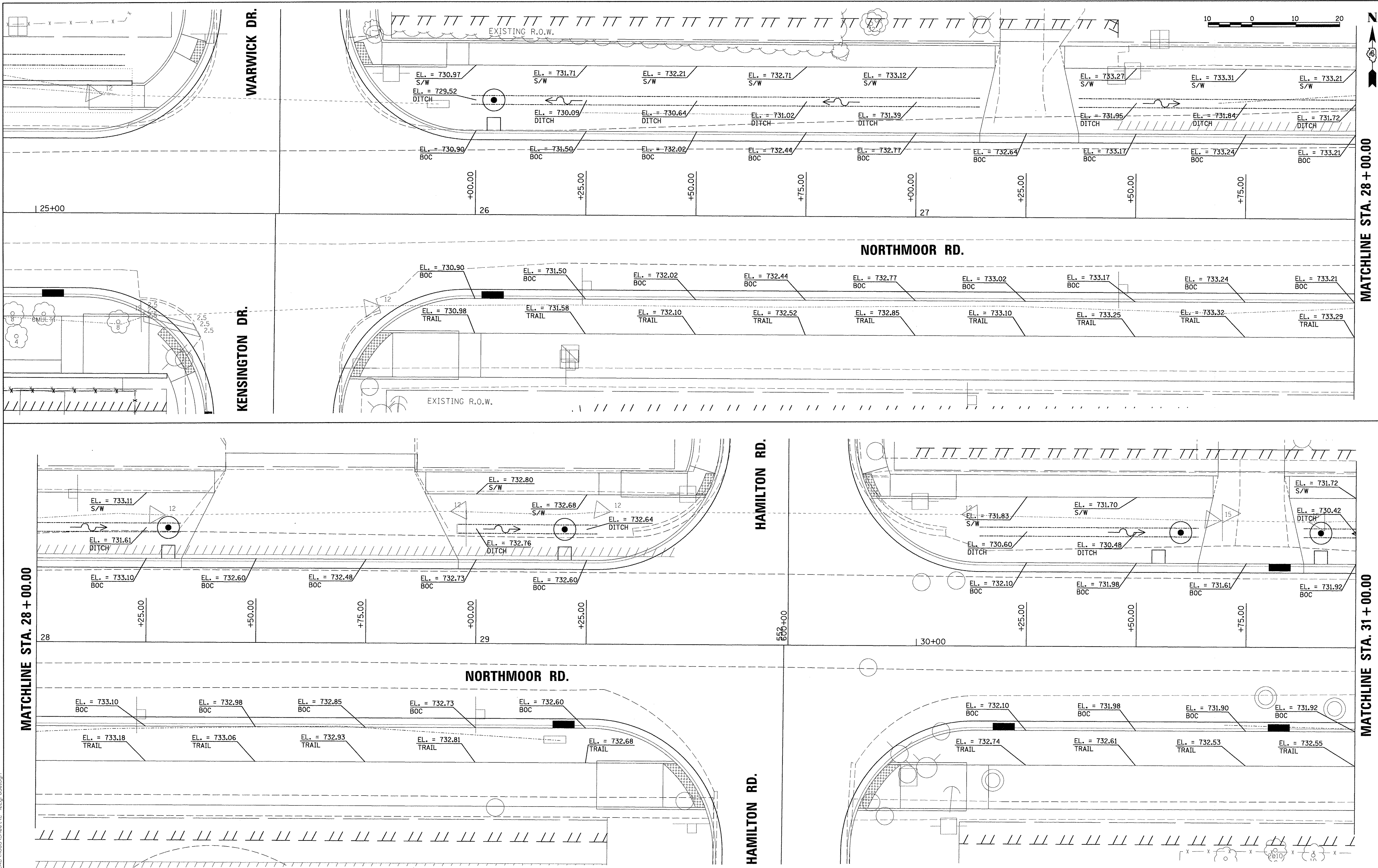

LAYOUT	DLC	2/24/15
DRAWN	RLA	2/24/15
REVIEWED	MGD	3/14/17

FILE NAME =	I:\13\jobs\131\0171\CAD\Road\Sheet\c-902g\pde.dgn
USER NAME =	ander00846
DESIGNED -	DLC
DRAWN -	RLA
CHECKED -	MGD
DATE -	03/22/17
PLOT SCALE =	10,0000 ' / in.
PLOT DATE =	3/22/2017

**STATE OF ILLINOIS  
 DEPARTMENT OF TRANSPORTATION**

**NORTHMOOR ROAD  
 GRADING PLANS**

SCALE: 1"=10' SHEET OF SHEETS STA. 25+00.00 TO STA. 31+00.00

F.A.U. RTE.	SECTION	COUNTY	TOTAL SHEETS	SHEET NO.
6647	05-00302-00-PV	PEORIA	385	128
CONTRACT NO. 89386			ILLINOIS FED. AID PROJECT M-5093(136)	



MATCHLINE STA. 31 + 00.00

MATCHLINE STA. 34 + 00.00

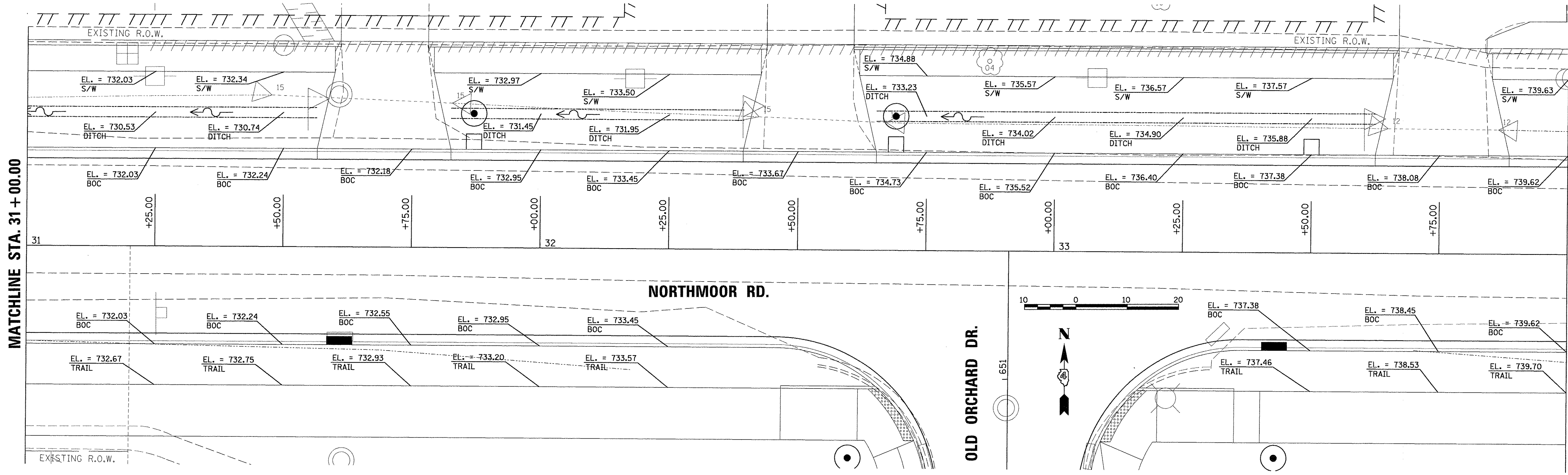

MATCHLINE STA. 34 + 00.00

MATCHLINE STA. 37 + 00.00

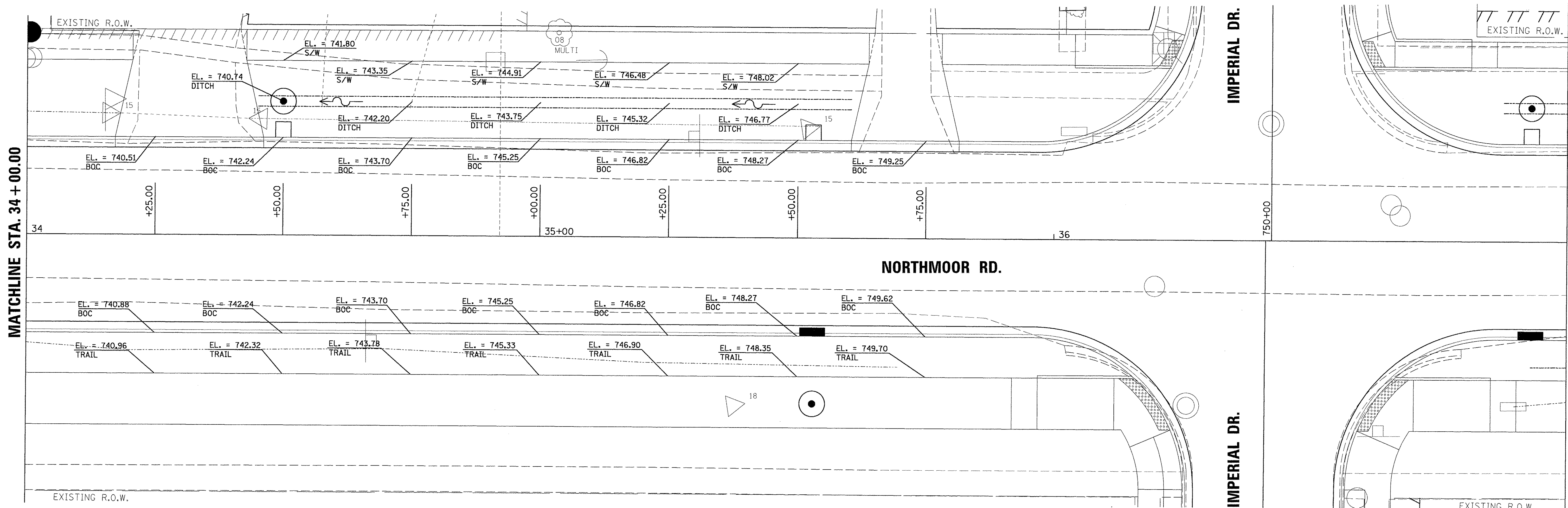

LAYOUT	DLC	2/24/15
DRAWN	RLA	2/24/15
REVIEWED	MGD	3/14/17
FILE NAME	I:\13\jobs\131\0171\CAD\Road\Sheet\c-903gr_ade.dgn	
Default		

FILE NAME =	I:\13\jobs\131\0171\CAD\Road\Sheet\c-903gr_ade.dgn	USER NAME =	ander00846
DESIGNED -	DLC	REVISOR -	
DRAWN -	RLA	REVISIONS -	
CHECKED -	MGD	REVISIONS -	
PLOT DATE =	3/22/2017	DATE -	03/22/17

**STATE OF ILLINOIS  
 DEPARTMENT OF TRANSPORTATION**

**NORTHMOOR ROAD  
 GRADING PLANS**

SCALE: 1"=10' SHEET OF SHEETS STA. 31+00.00 TO STA. 37+00.00

F.A.U. RTE.	SECTION	COUNTY	TOTAL SHEETS	SHEET NO.
6647	05-00302-00-PV	PEORIA	385	129
CONTRACT NO. 89386			ILLINOIS FED. AID PROJECT M-5093(136)	

MATCHLINE STA. 37 + 00.00

MATCHLINE STA. 40 + 00.00

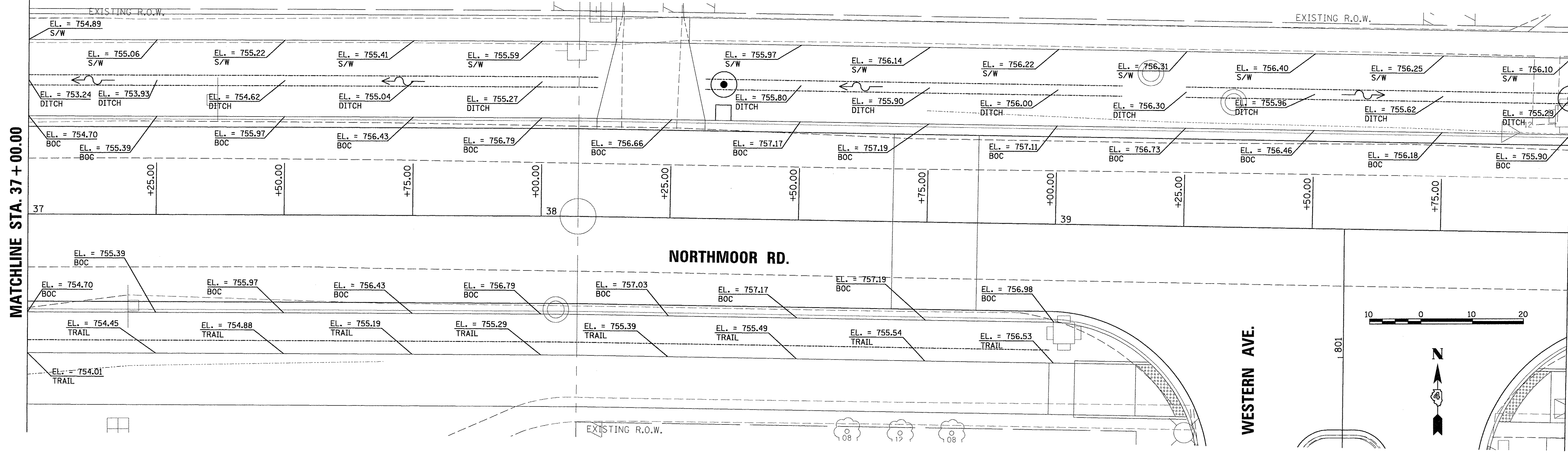

MATCHLINE STA. 40 + 00.00

MATCHLINE STA. 43 + 00.00

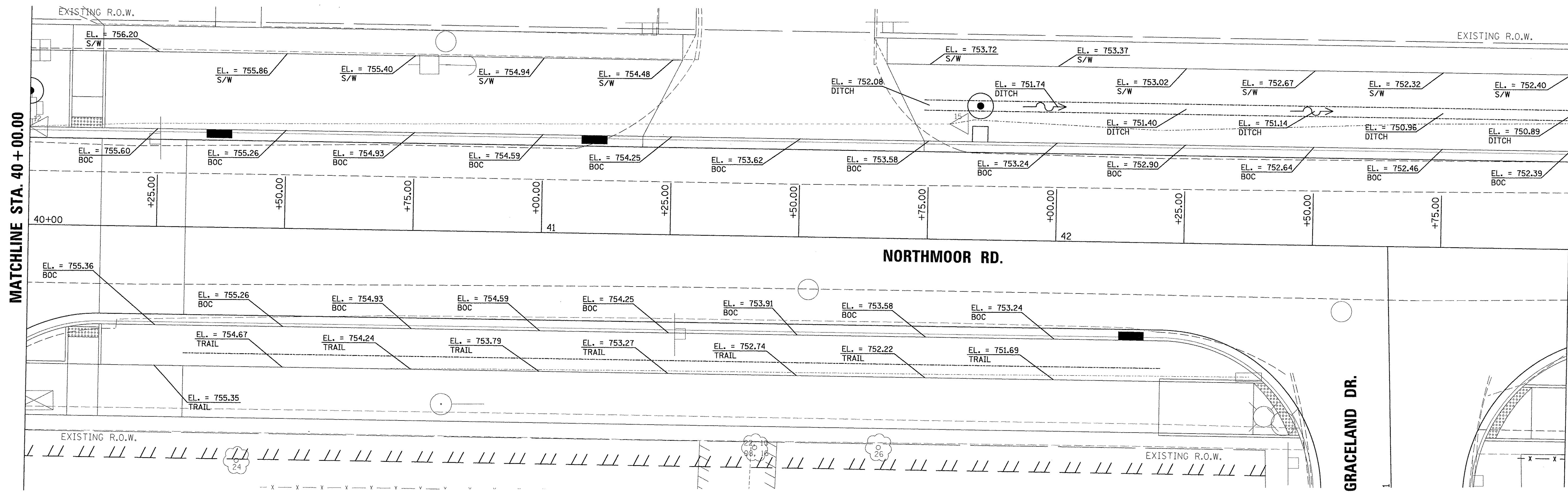

LAYOUT	DLC	2/24/15
DRAWN	RLA	2/24/15
REVIEWED	MGD	3/4/17

I:\13\jobs\13L0171\CAD\Road\Sheet\c-904gr...  
 Default

FILE NAME =	I:\13\jobs\13L0171\CAD\Road\Sheet\c-904gr... c-904gr...dgn
USER NAME =	ander00846
DESIGNED -	DLC
DRAWN -	RLA
CHECKED -	MGD
DATE -	03/22/17
REVISIONS	
REVISOR	
REVISION	
DATE	
REVISION	

**STATE OF ILLINOIS  
 DEPARTMENT OF TRANSPORTATION**

**NORTHMOOR ROAD  
 GRADING PLANS**

SCALE: 1"=10' SHEET OF SHEETS STA. 37+00.00 TO STA. 43+00.00

F.A.U. RTE.	SECTION	COUNTY	TOTAL SHEETS	SHEET NO.
6647	05-00302-00-PV	PEORIA	385	130
CONTRACT NO. 89386				ILLINOIS FED. AID PROJECT M-50931(136)



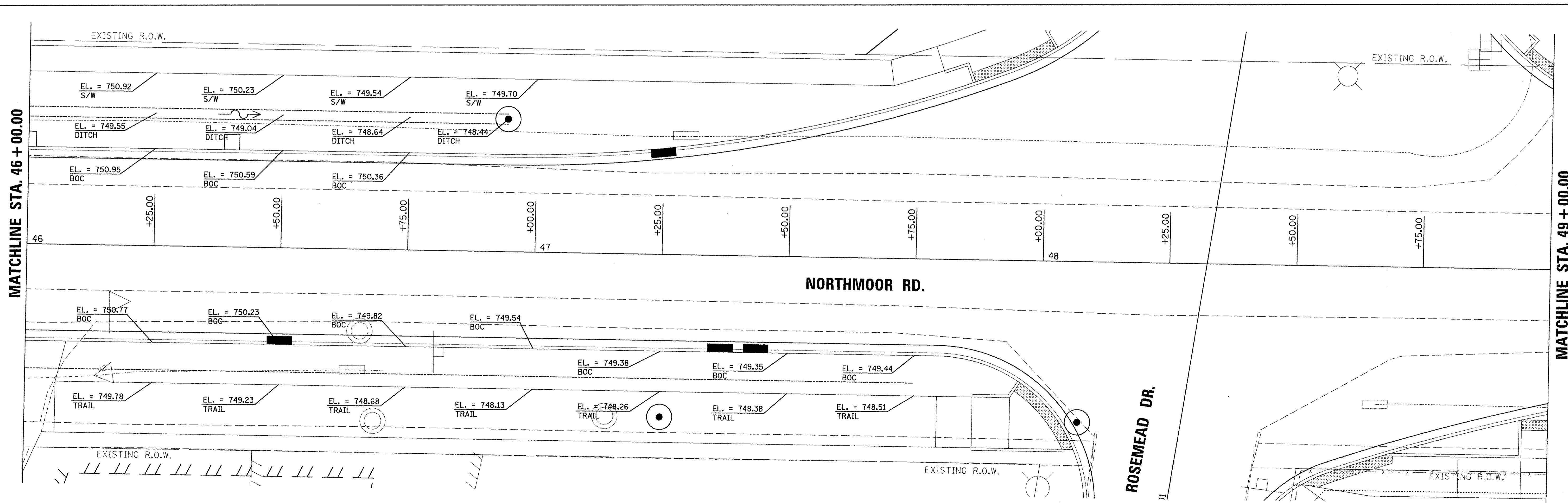
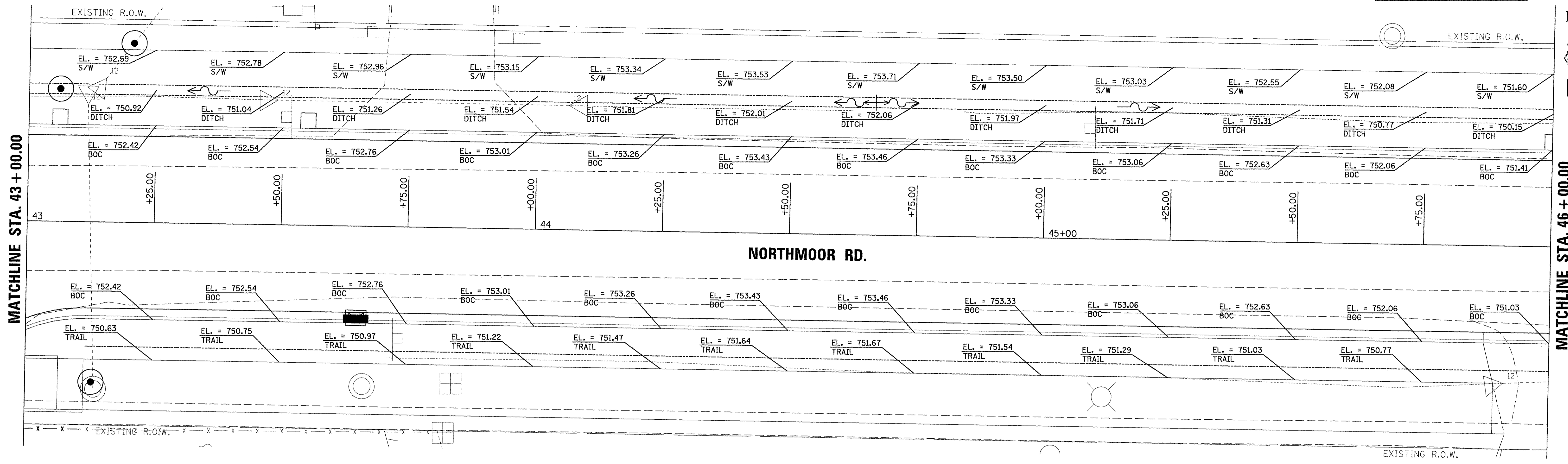
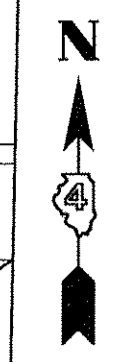

© Copyright Hanson Professional Services, Inc. 2017  
**HANSON**  
 Hanson Professional Services Inc.

LAYOUT	DLC	2/24/15
DRAWN	RLA	2/24/15
REVIEWED	MGD	3/14/17
I:\13_jobs\13L0171\CAD\Road\Sheet\c-905gr_ode.dgn		
Default		

FILE NAME =	I:\13_jobs\13L0171\CAD\Road\Sheet\c-905gr_ode.dgn
USER NAME =	ander00846
DESIGNED -	DLC
DRAWN -	RLA
CHECKED -	MGD
DATE -	03/22/17
REVISD -	
REVISD -	
REVISD -	
REVISD -	

**STATE OF ILLINOIS**  
**DEPARTMENT OF TRANSPORTATION**

**NORTHMOOR ROAD**  
**GRADING PLANS**

SCALE: 1"=10'    SHEET    OF    SHEETS    STA. 43+00.00 TO STA. 49+00.00

F.A.U. RTE.	SECTION	COUNTY	TOTAL SHEETS	SHEET NO.
6647	05-00302-00-PV	PEORIA	385	131
CONTRACT NO. 89386			ILLINOIS FED. AID PROJECT M-5093(136)	

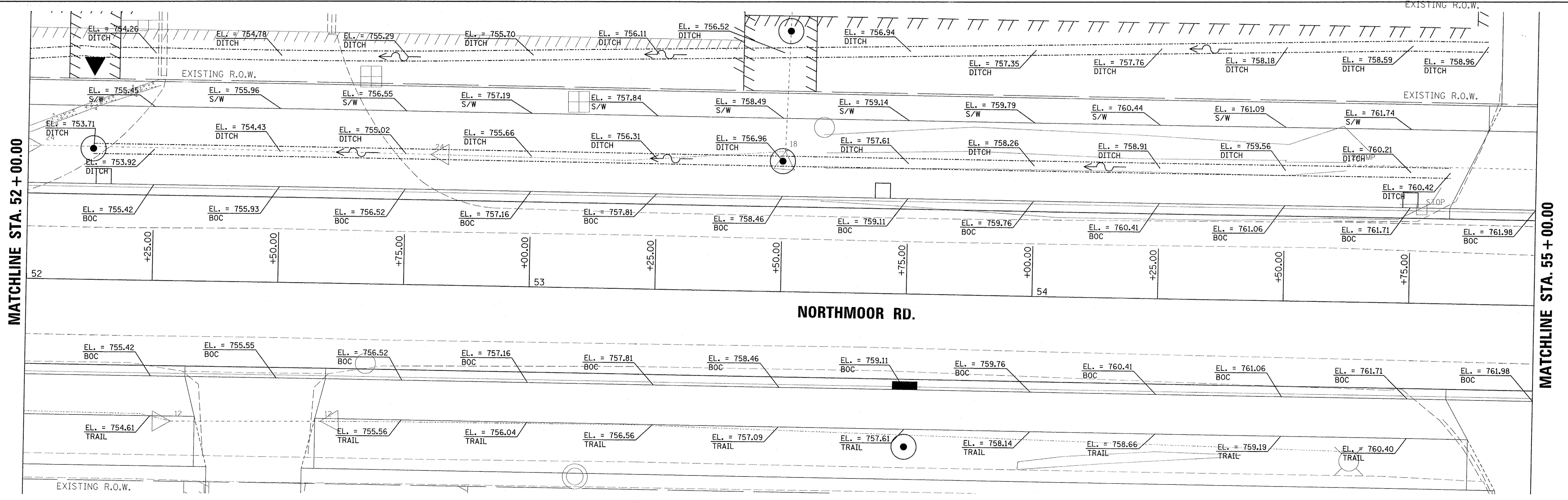
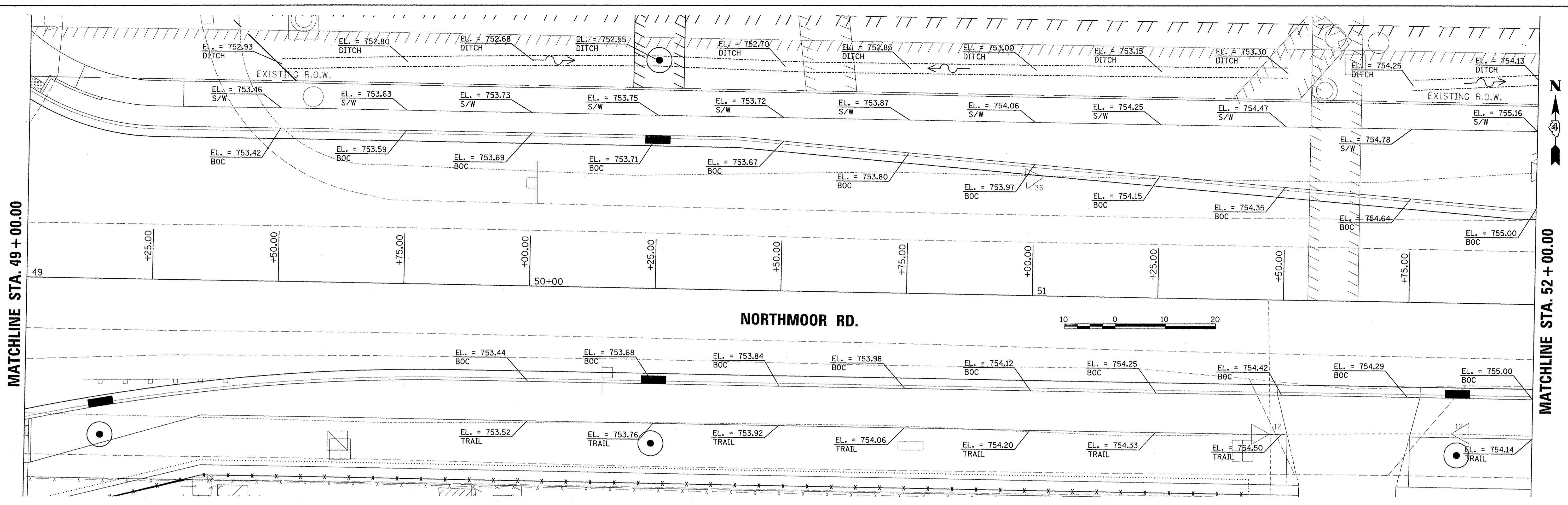

LAYOUT	DLC	2/24/15
DRAWN	RLA	2/24/15
REVIEWED	MCD	3/14/17
I:\13\jobs\13\8171\CADD\Road\Sheet\c-906gr_ade.dgn		
Default		

FILE NAME =	I:\13\jobs\13\8171\CADD\Road\Sheet\c-906gr_ade.dgn
USER NAME =	ander-00846
DESIGNED -	DLC
DRAWN -	RLA
CHECKED -	MCD
DATE -	4/17/2017
REVISIONS	
REVISIONS	
REVISIONS	
REVISIONS	

**STATE OF ILLINOIS**  
**DEPARTMENT OF TRANSPORTATION**

<b>NORTHMOOR ROAD GRADING PLANS</b>	
SCALE: 1"=10'	SHEET OF SHEETS
STA. 49+00.00	TO STA. 55+00.00

F.A.U. RTE.	SECTION	COUNTY	TOTAL SHEETS	SHEET NO.
6647	05-00302-00-PV	PEORIA	385	132
CONTRACT NO. 89386			ILLINOIS FED. AID PROJECT M-50931361	



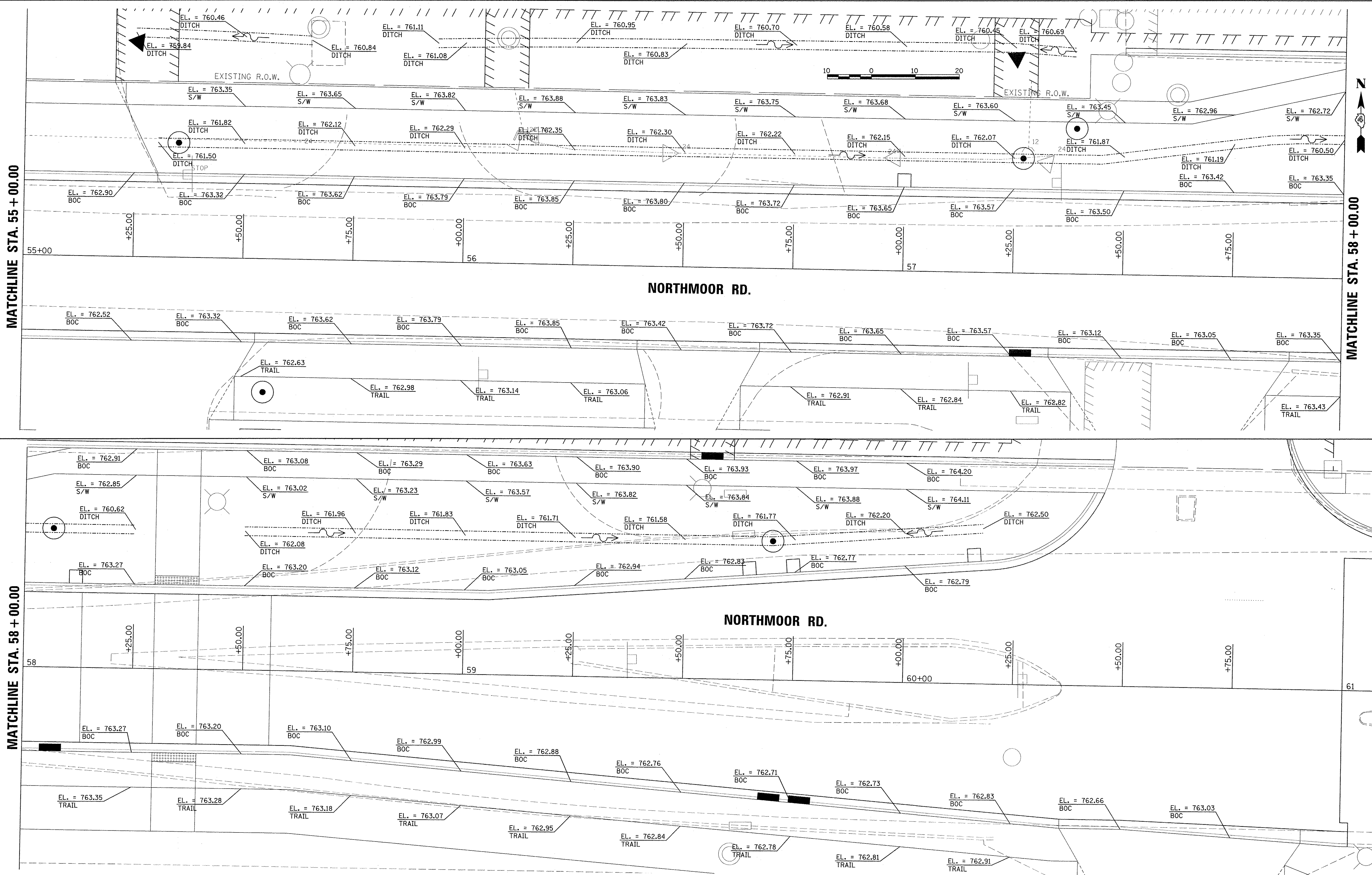

LAYOUT	DLC	2/24/15
DRAWN	RLA	2/24/15
REVIEWED	MGD	3/14/17
I:\13\jobs\13L0171\CAD\Road\Sheet\c-907g-ode.dgn		
Default		

FILE NAME = I:\13\jobs\13L0171\CAD\Road\Sheet\c-907g-ode.dgn	USER NAME = andr00846	DESIGNED - DLC	REVISD -
PLOT SCALE = 10.0000' / 1"	PLOT DATE = 4/17/2017	DRAWN - RLA	REVISD -
		CHECKED - MGD	REVISD -
		DATE = 4/14/17	REVISD -

**STATE OF ILLINOIS  
 DEPARTMENT OF TRANSPORTATION**

<b>NORTHMOOR ROAD          GRADING PLANS</b>		F.A.U. RTE. 6647	SECTION 05-00302-00-PV	COUNTY PEORIA	TOTAL SHEETS 385	SHEET NO. 133
SCALE: 1"=10'	SHEET OF SHEETS	STA. 55+00.00 TO STA. 61+00.00		CONTRACT NO. 89386		

ILLINOIS FED. AID PROJECT M-50931367	
--------------------------------------	--



© Copyright Hanson Professional Services Inc. 2017  
**HANSON**  
Hanson Professional Services Inc.

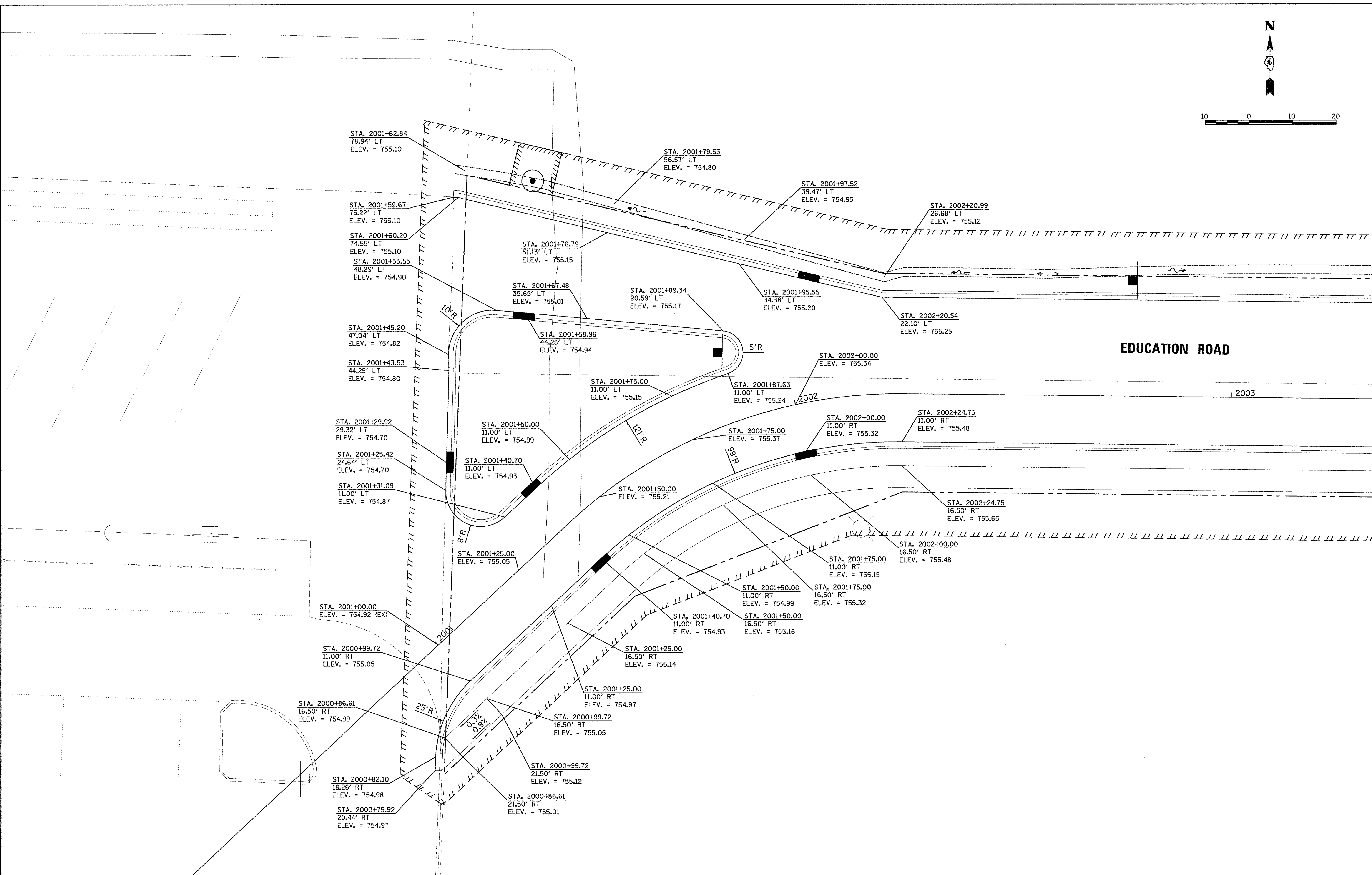

LAYOUT	DLC	2/24/15
DRAWN	RLA	2/24/15
REVIEWED	MGD	3/14/17

FILE NAME =	USER NAME = anderson0046
DESIGNED - DLC	REVISED -
DRAWN - RLA	REVISED -
CHECKED - MGD	REVISED -
DATE - 03/22/17	REVISED -

**STATE OF ILLINOIS  
DEPARTMENT OF TRANSPORTATION**

**WEST EDUCATION ROAD  
GRADING PLANS**

SCALE: 1"=10'    SHEET    OF    SHEETS    STA.    TO STA.

F.A.U. RTE.	SECTION	COUNTY	TOTAL SHEETS	SHEET NO.
6647	05-00302-00-PV	PEORIA	385	134
CONTRACT NO.89386				
ILLINOIS FED. AID PROJECT				M-5093(136)



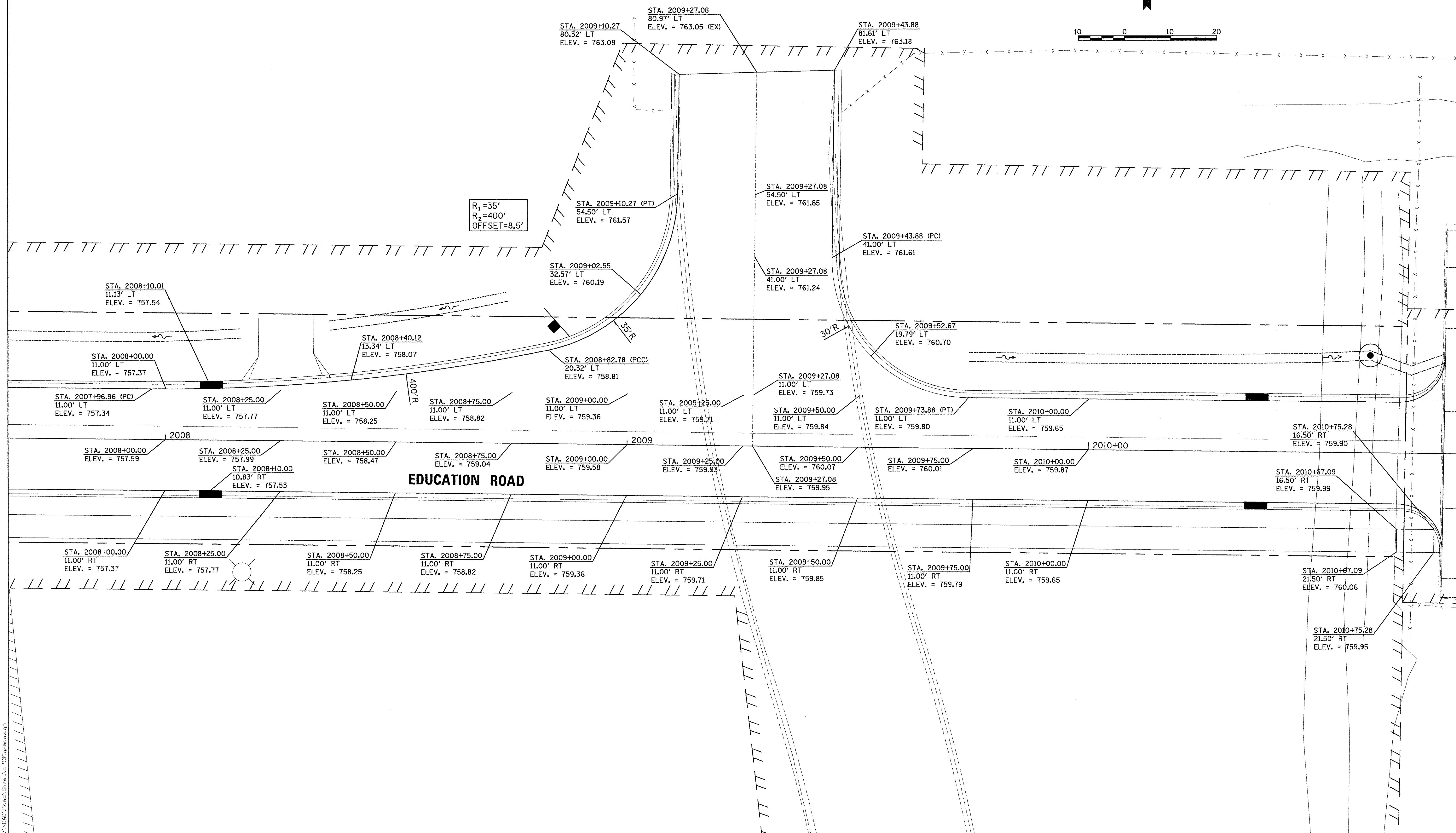

**EDUCATION ROAD**

**STATE OF ILLINOIS  
 DEPARTMENT OF TRANSPORTATION**

**EAST EDUCATION ROAD  
 GRADING PLANS**

LAYOUT	DLC	2/24/15
DRAWN	RLA	2/24/15
REVIEWED	MCD	3/7/17

FILE NAME =	USER NAME = andar00846	DESIGNED - DLC	REVISED -
H:\13\jobs\1310171\CAD\Road\Sheet\c-909g\ade.dgn		DRAWN - RLA	REVISED -
Default		CHECKED - MCD	REVISED -
		DATE = 03/22/17	REVISED -

PLLOT SCALE = 10.0000' / 1 in.
PLLOT DATE = 3/22/2017

SCALE: 1"=10'	SHEET OF SHEETS	STA. TO STA.
---------------	-----------------	--------------

F.A.U. RTE. 6647	SECTION 05-00302-00-PV	COUNTY PEORIA	TOTAL SHEETS 385	SHEET NO. 135
ILLINOIS FED. AID PROJECT M-5093(136)				CONTRACT NO. 89386

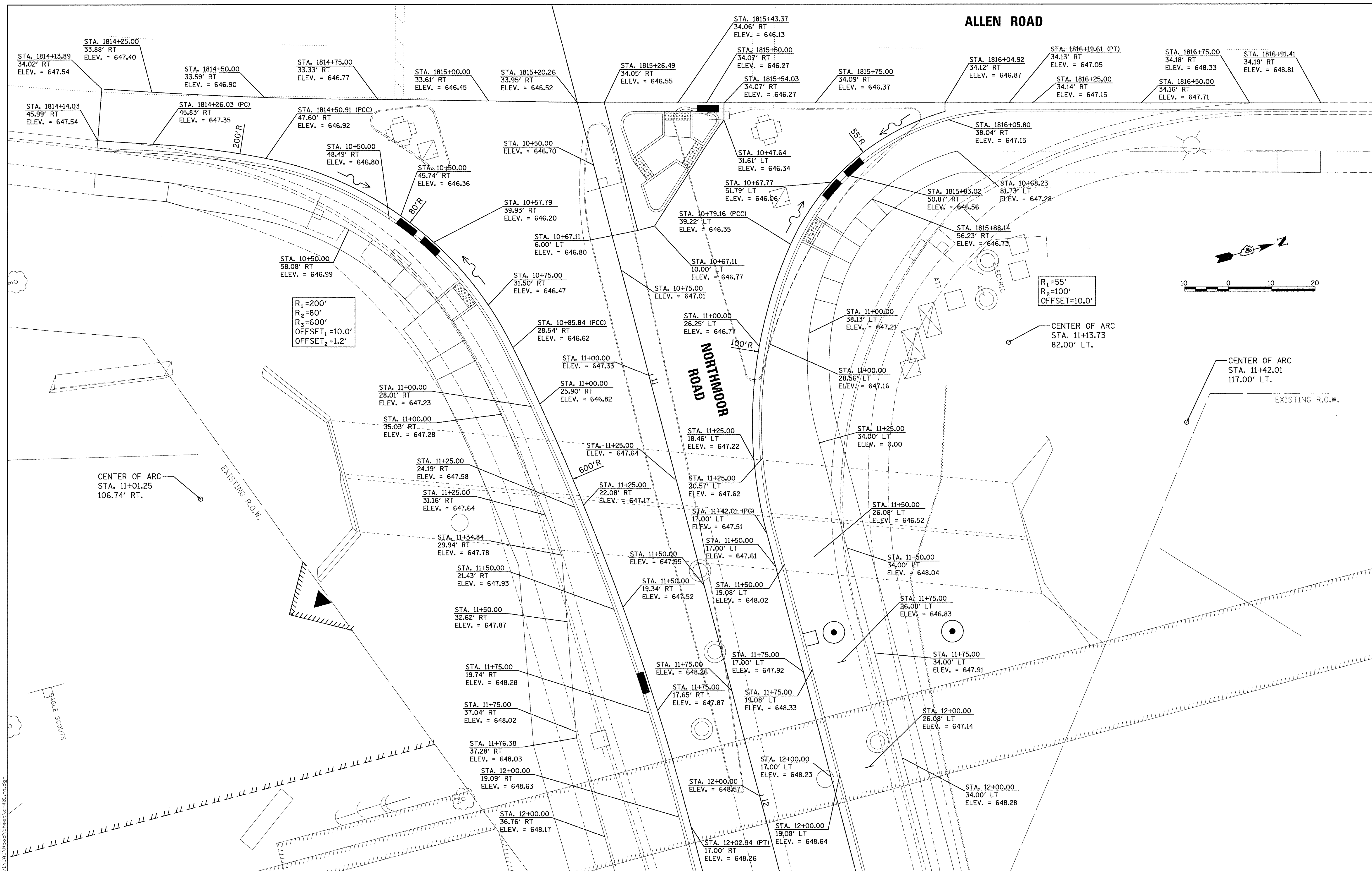

LAYOUT	DLC	2/24/15
DRAWN	RLA	2/24/15
REVIEWED	MGD	3/24/17

FILE NAME =	USER NAME = andar02846	DESIGNED - DLC	REVISED -
H:\13\jobs\13L0171\CAD\Road\Sheet\c-481m.dgn		DRAWN - RLA	REVISED -
Default		CHECKED - MGD	REVISED -
		DATE - 03/22/17	REVISED -

**STATE OF ILLINOIS  
 DEPARTMENT OF TRANSPORTATION**

**NORTHMOOR ROAD AND ALLEN ROAD  
 INTERSECTION DETAIL**

SCALE: 1"=10' SHEET OF SHEETS STA. TO STA.

F.A.U. RTE.	SECTION	COUNTY	TOTAL SHEETS	SHEET NO.
6647	05-00302-00-PV	PEORIA	385	136
ILLINOIS FED. AID PROJECT			CONTRACT NO.89386	
			M-5093(136)	



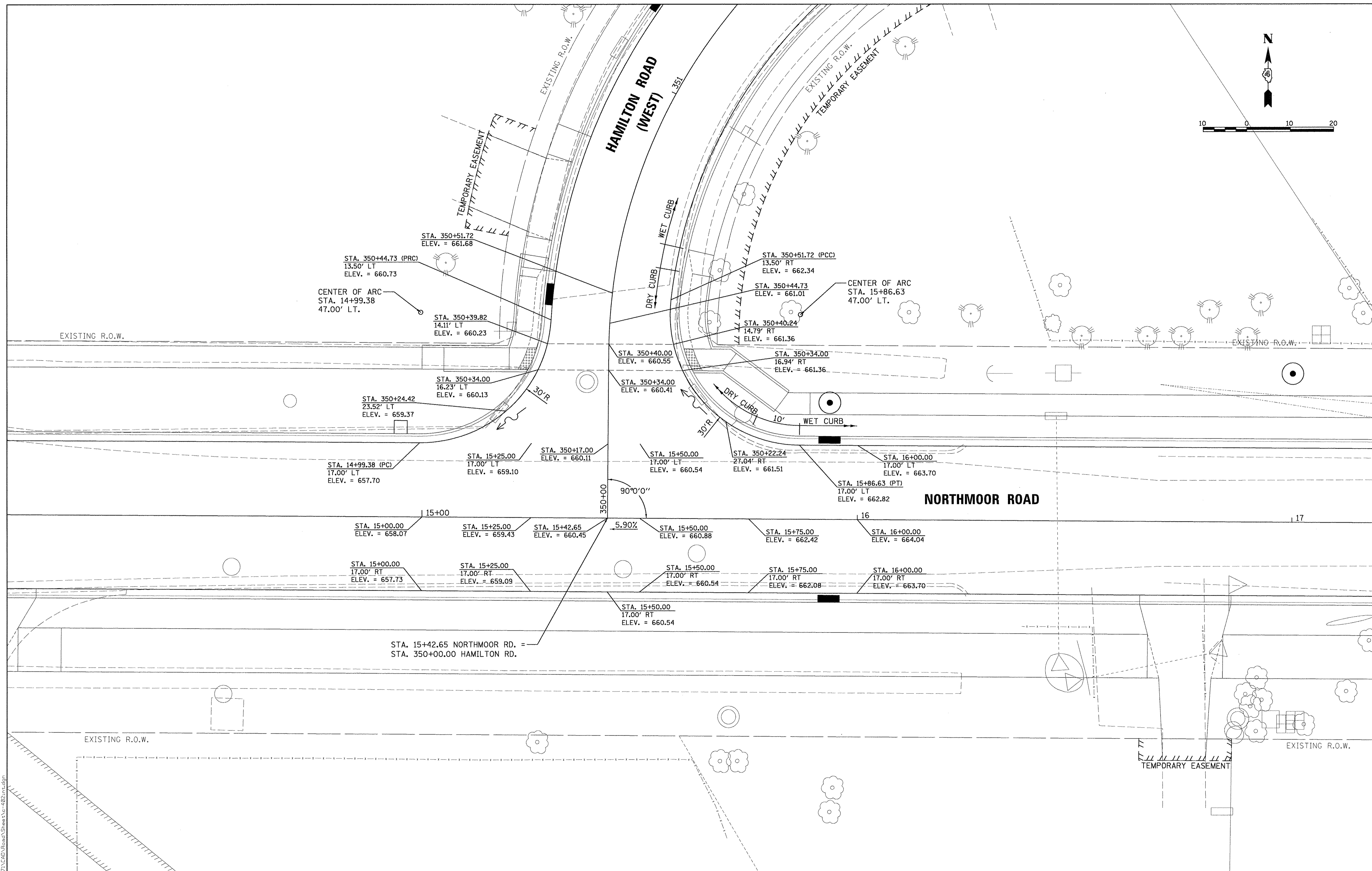
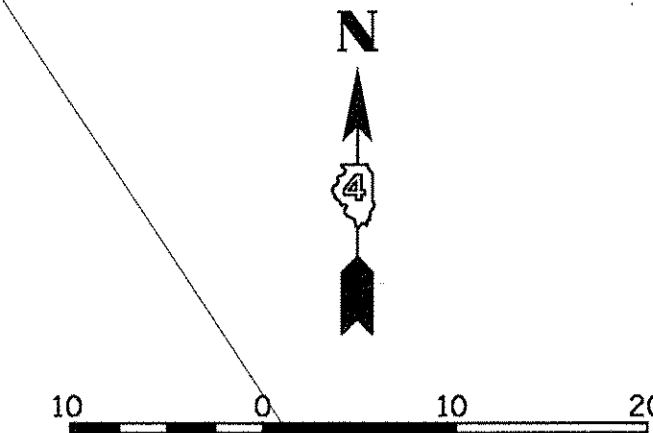

LAYOUT	DLC	2/24/15
DRAWN	RLA	2/24/15
REVIEWED	MGD	3/14/17
H:\13\jobs\13L0171\CAD\Road\Sheet\c-402in.dgn		
FILE NAME =	Default	

USER NAME = andr00846	DESIGNED - DLC	REVISD -
PLOT SCALE = 10.0000' / in.	DRAWN - RLA	REVISD -
PLOT DATE = 3/22/2017	CHECKED - MGD	REVISD -
	DATE - 03/22/17	REVISD -

**STATE OF ILLINOIS  
 DEPARTMENT OF TRANSPORTATION**

<b>NORTHMOOR ROAD AND HAMILTON ROAD          INTERSECTION DETAIL</b>	
SCALE: 1"=10'	SHEET OF SHEETS STA. TO STA.

F.A.U. RTE. 6647	SECTION 05-00302-00-PV	COUNTY PEORIA	TOTAL SHEETS 385	SHEET NO. 137
ILLINOIS FED. AID PROJECT M-50931367			CONTRACT NO.89386	

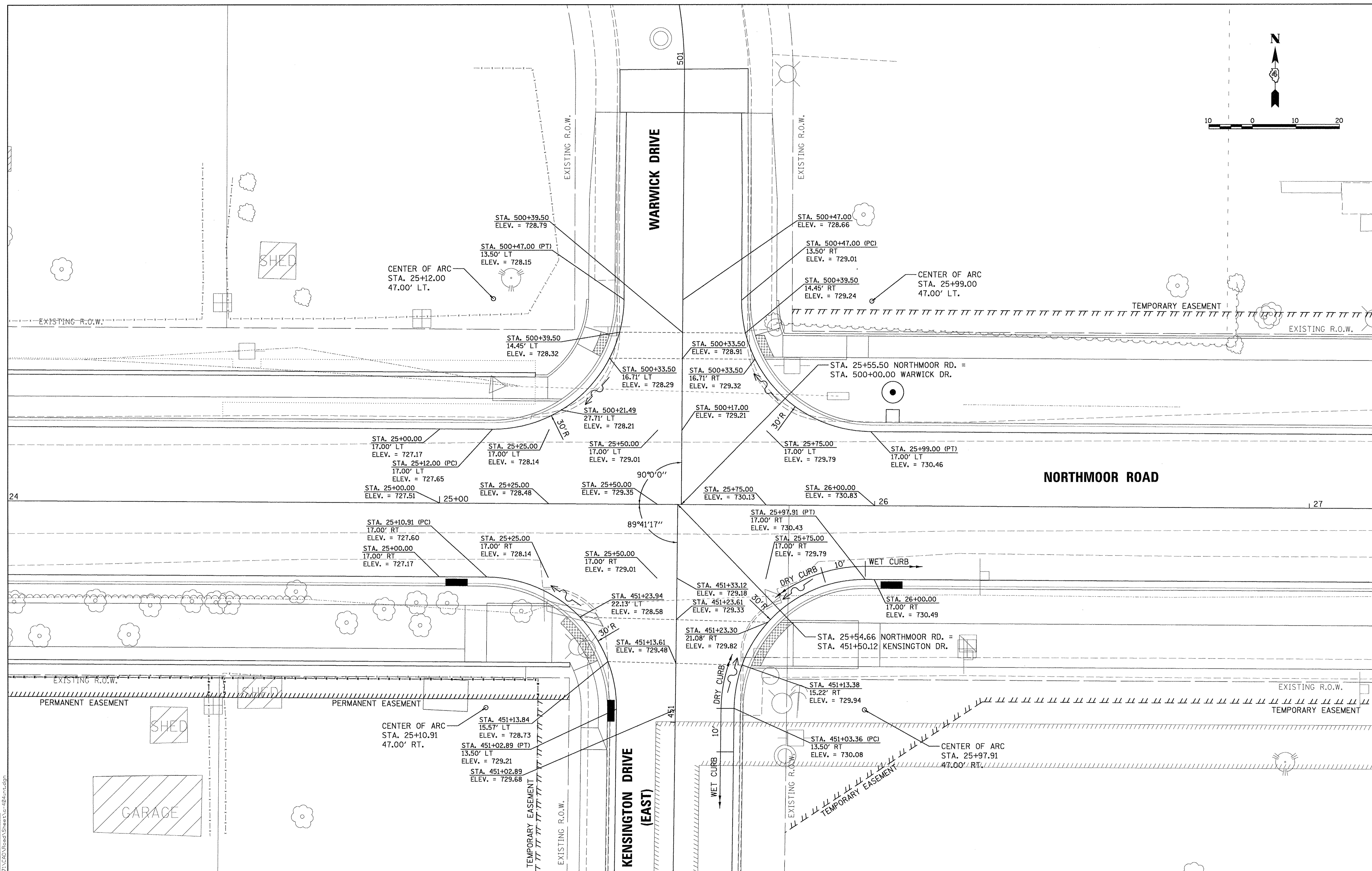
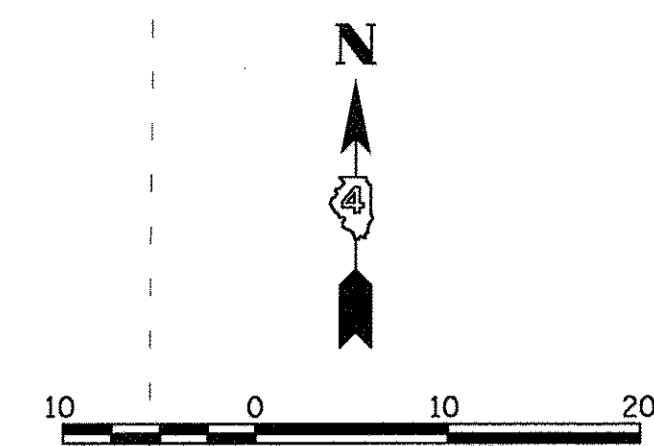

LAYOUT	DLC	2/24/15
DRAWN	RLA	2/24/15
REVIEWED	MCD	3/7/17

FILE NAME =	USER NAME = andar00946	DESIGNED - DLC	REVISED -
H:\13\jobs\13L071\CAD\Road\Sheet\c-404.mxd		DRAWN - RLA	REVISED -
Default		CHECKED - MCD	REVISED -
		DATE - 03/22/17	REVISED -

**STATE OF ILLINOIS  
 DEPARTMENT OF TRANSPORTATION**

**NORTHMOOR ROAD AND WARWICK/KENSINGTON DRIVE  
 INTERSECTION DETAIL**

SCALE: 1"=10' SHEET OF SHEETS STA. TO STA.

F.A.U. RTE.	SECTION	COUNTY	TOTAL SHEETS	SHEET NO.
6647	05-00302-00-PV	PEORIA	385	139
CONTRACT NO.89386			ILLINOIS FED. AID PROJECT M-5093(136)	



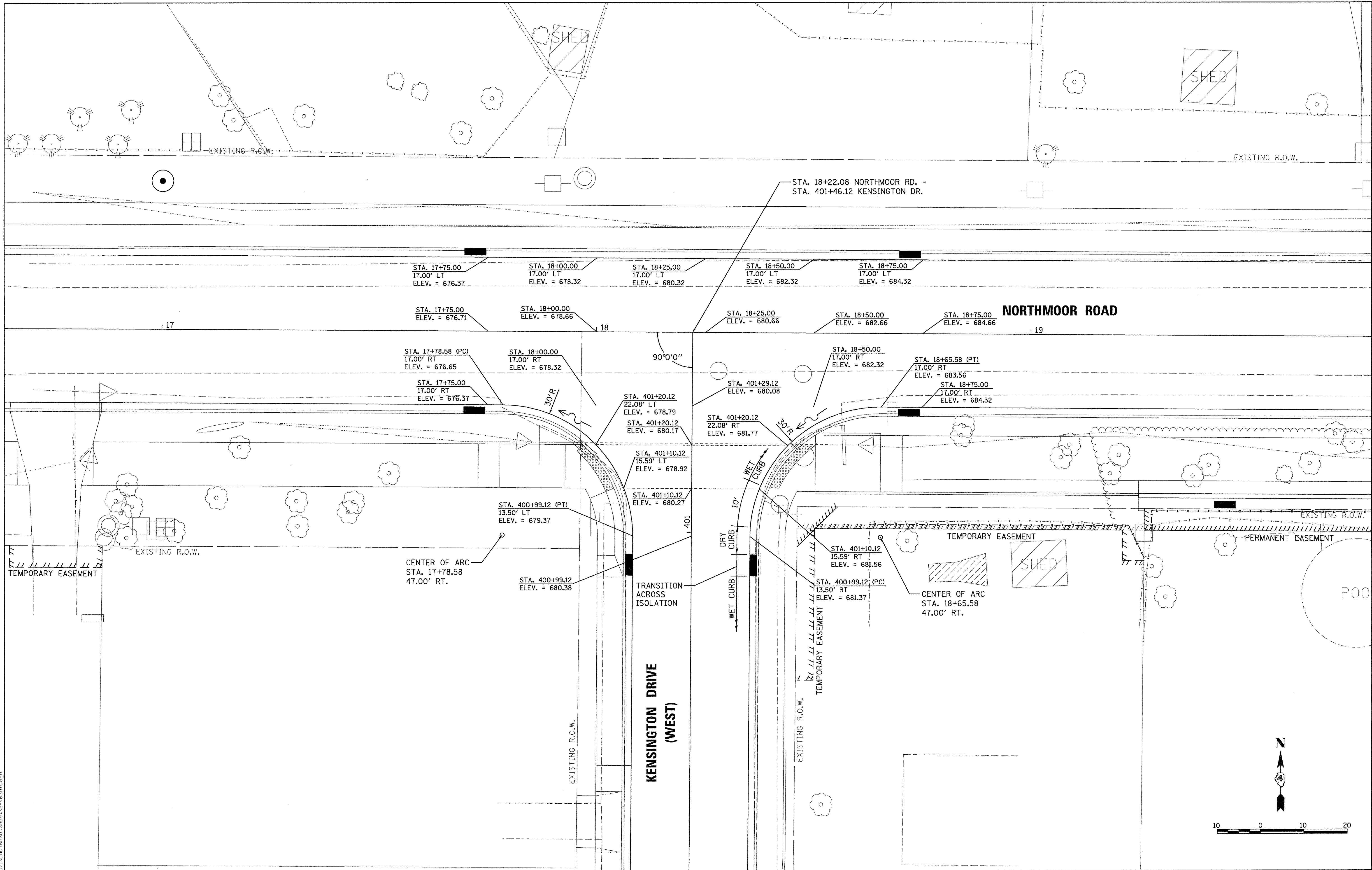

LAYOUT	DLC	2/24/15
DRAWN	RLA	2/24/15
REVIEWED	MGD	3/4/17

FILE NAME =	USER NAME = anders02846	DESIGNED - DLC	REVISED -
1:\13\jobs\13\0171\CAD\Road\Sheet\c-403\in.dgn		DRAWN - RLA	REVISED -
Default		CHECKED - MGD	REVISED -
		DATE - 03/22/17	REVISED -

**STATE OF ILLINOIS  
 DEPARTMENT OF TRANSPORTATION**

**NORTHMOOR ROAD AND KENSINGTON DRIVE (WEST)  
 INTERSECTION DETAIL**

SCALE: 1"=10' SHEET OF SHEETS STA. TO STA.

F.A.U. RTE.	SECTION	COUNTY	TOTAL SHEETS	SHEET NO.
6647	05-00302-00-PV	PEORIA	385	138
CONTRACT NO.89386			ILLINOIS FED. AID PROJECT M-5093(136)	

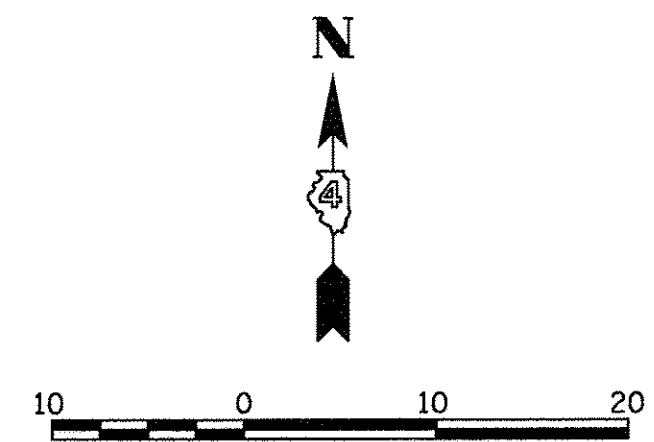

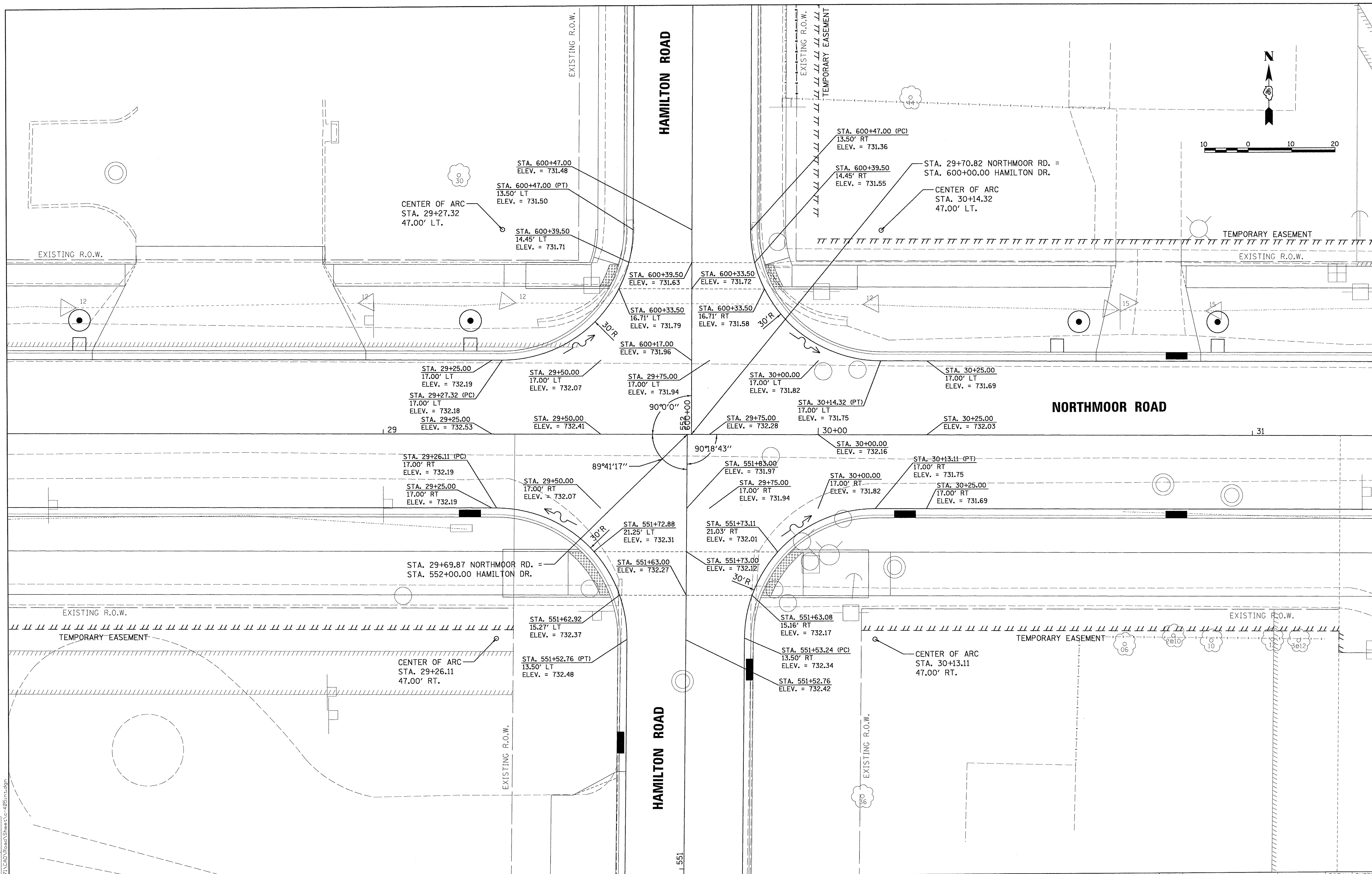

LAYOUT	DLC	2/24/15
DRAWN	RLA	2/24/15
REVIEWED	MGD	3/14/17

FILE NAME =	USER NAME =	DESIGNED -	REVISED -
I:\13\jobs\13L0171\CAD\Road\Sheet\c-405\int.dgn	ander-00646	DLC	-
PLOT SCALE =	CHECKED -	DRAWN -	REVISED -
10.0000' / 1in.	MGD	RLA	-
PLOT DATE =	DATE -	REVISI	-
3/22/2017	03/22/17	ON	-

**STATE OF ILLINOIS  
 DEPARTMENT OF TRANSPORTATION**

**NORTHMOOR ROAD AND HAMILTON ROAD  
 INTERSECTION DETAIL**

SCALE: 1"=10'      SHEET      OF      SHEETS      STA.      TO      STA.

F.A.U. RTE.	SECTION	COUNTY	TOTAL SHEETS	SHEET NO.
6647	05-00302-00-PV	PEORIA	385	140
CONTRACT NO.89386			ILLINOIS FED. AID PROJECT M-50931(136)	





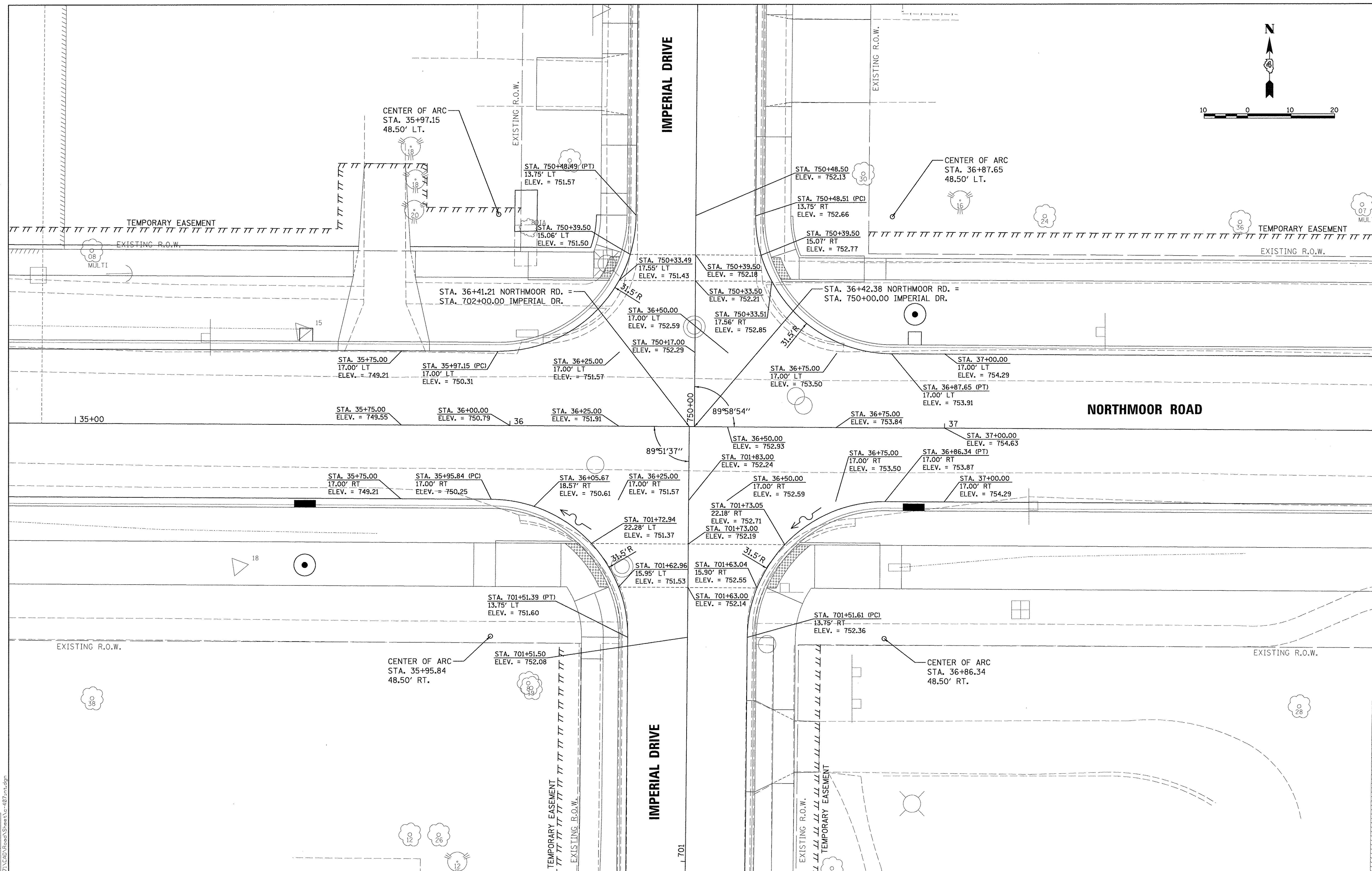
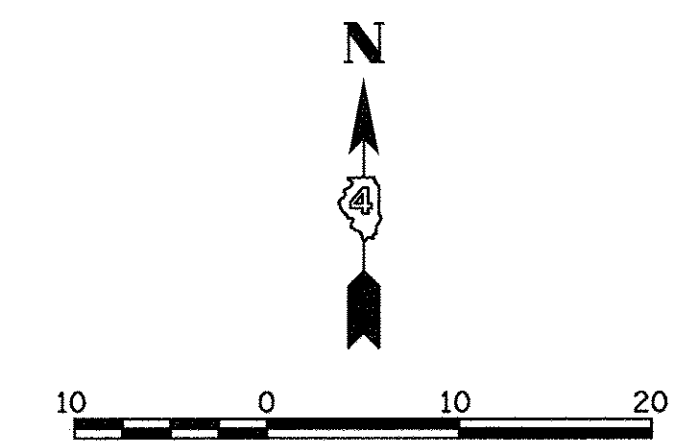

FILE NAME =	I:\13\jobs\13L0171\CAD\Road\Sheet\c-407.rtdgn
USER NAME =	ander00946
DESIGNED -	DLC
DRAWN -	RLA
CHECKED -	MGD
DATE -	03/22/17
REVISIONS	
REVISED -	
REVISED -	
REVISED -	
REVISED -	

**STATE OF ILLINOIS**  
**DEPARTMENT OF TRANSPORTATION**

**NORTHMOOR ROAD AND IMPERIAL DRIVE**  
**INTERSECTION DETAIL**

SCALE: 1"=10'      SHEET      OF      SHEETS      STA.      TO STA.

F.A.U. RTE.	SECTION	COUNTY	TOTAL SHEETS	SHEET NO.
6647	05-00302-00-PV	PEORIA	385	142
CONTRACT NO.89386			ILLINOIS FED. AID PROJECT M-50931360	



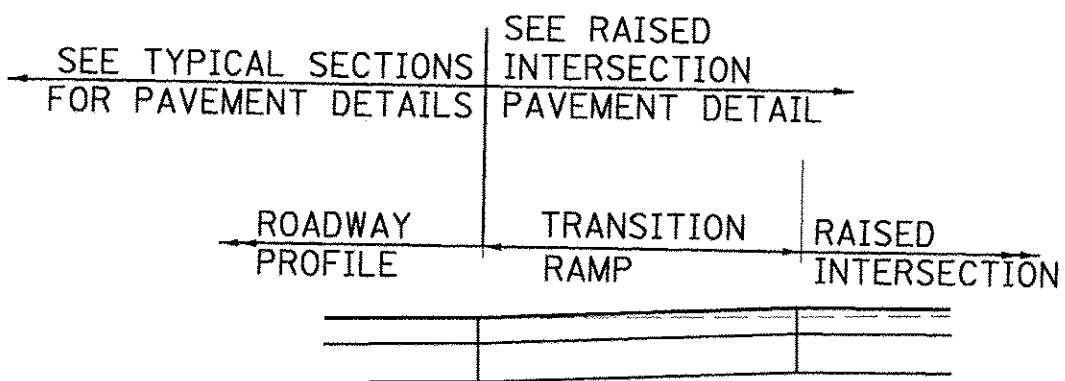
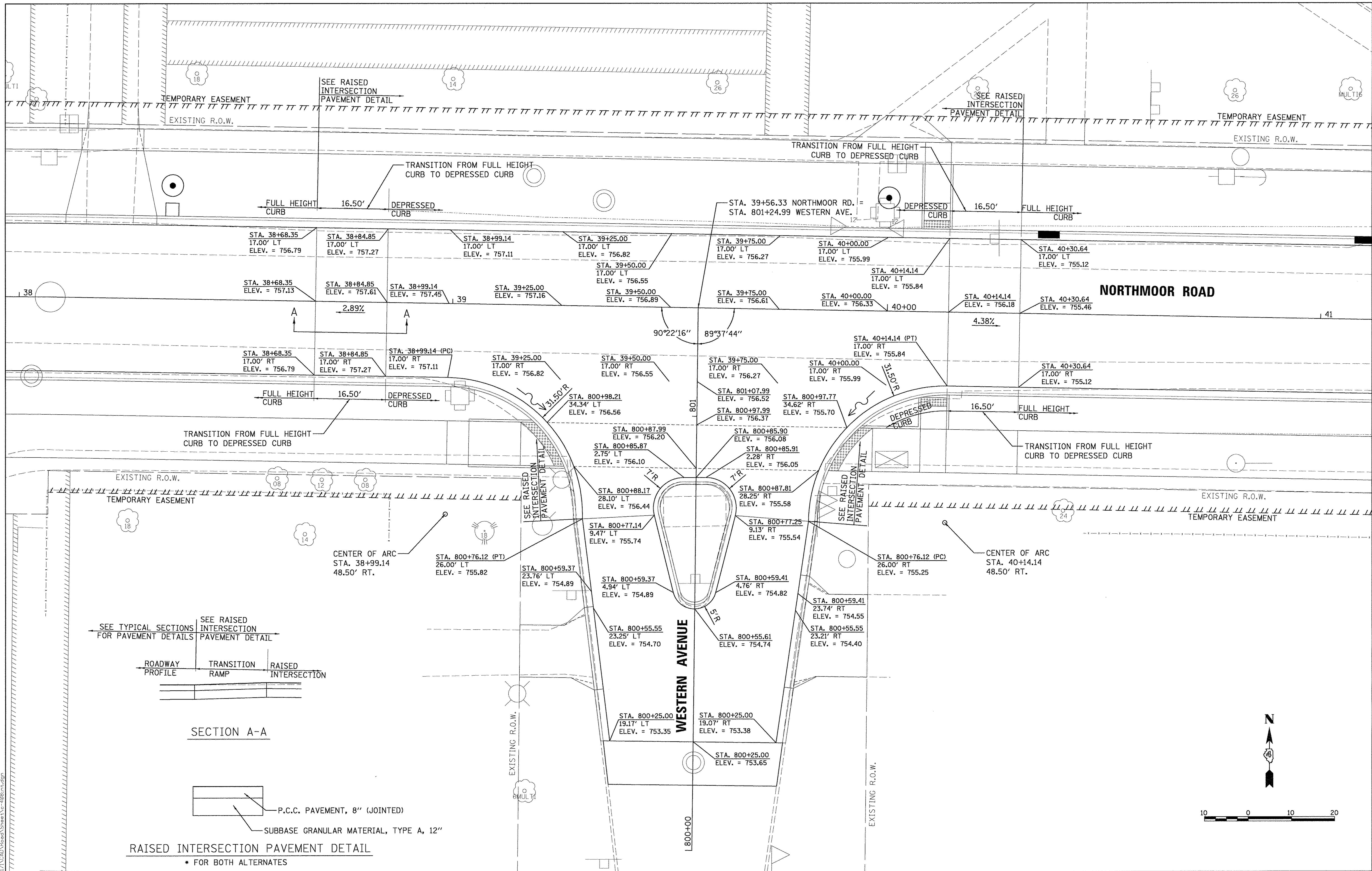

SECTION A-A

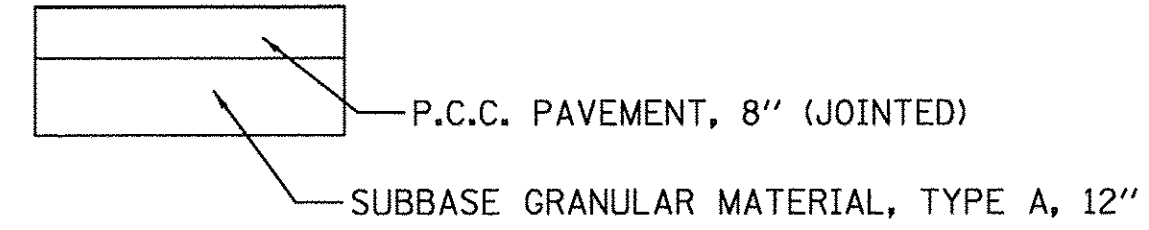

RAISED INTERSECTION PAVEMENT DETAIL  
 \* FOR BOTH ALTERNATES

LAYOUT	DLC	2/24/15
DRAWN	RLA	2/24/15
REVIEWED	MGD	3/14/17

FILE NAME =	USER NAME = andar00846	DESIGNED - DLC	REVISED -
H:\13\jobs\13L0171\CAD\Road\Sheet\c-408.mxd		DRAWN - RLA	REVISED -
Default		CHECKED - MGD	REVISED -
		DATE - 03/22/17	REVISED -

**STATE OF ILLINOIS  
 DEPARTMENT OF TRANSPORTATION**

**NORTHMOOR ROAD AND WESTERN AVENUE  
 INTERSECTION DETAIL**

SCALE: 1"=10' SHEET OF SHEETS STA. TO STA.

F.A.U. RTE.	SECTION	COUNTY	TOTAL SHEETS	SHEET NO.
6647	05-00302-00-PV	PEORIA	385	143
ILLINOIS FED. AID PROJECT			CONTRACT NO.89386	
			M-5093(136)	

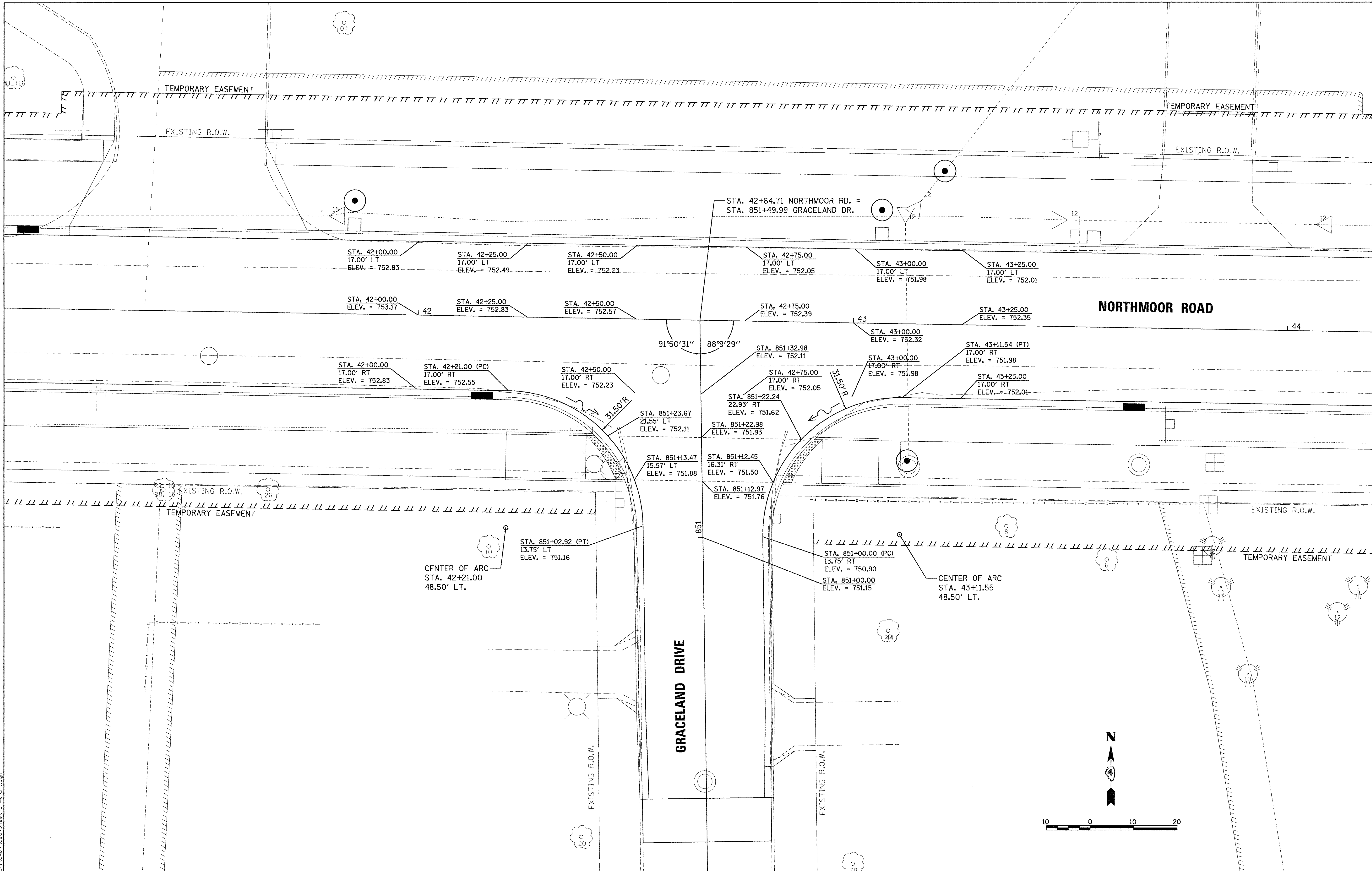

LAYOUT	DLC	2/24/15
DRAWN	RLA	2/24/15
REVIEWED	MGD	3/14/17

FILE NAME =	I:\13\jobs\1310171\CAD\Road\Sheet\c-409.mxd
USER NAME =	ander02846
DESIGNED -	DLC
DRAWN -	RLA
CHECKED -	MGD
DATE -	03/22/17

REVISED -	
REVISED -	
REVISED -	
REVISED -	

**STATE OF ILLINOIS  
 DEPARTMENT OF TRANSPORTATION**

<b>NORTHMOOR ROAD AND GRACELAND DRIVE          INTERSECTION DETAIL</b>	
SCALE: 1"=10'	SHEET OF SHEETS STA. TO STA.

F.A.U. RTE.	SECTION	COUNTY	TOTAL SHEETS	SHEET NO.
6647	05-00302-00-PV	PEORIA	385	144
CONTRACT NO.89386				
ILLINOIS FED. AID PROJECT M-5093(136)				

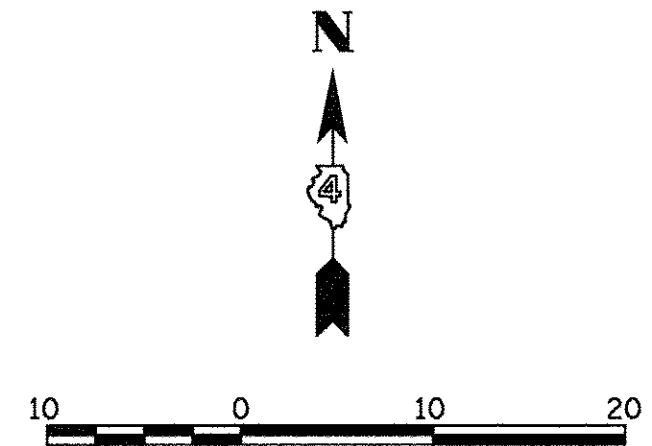





MATCHLINE STA. 902 + 50.00

ROSEMEAD DRIVE

OLD EXPO ENTRANCE

NORTHMOOR ROAD

ROSEMEAD DRIVE

R<sub>1</sub>=55'  
R<sub>2</sub>=275'  
OFFSET=15.0'

R<sub>1</sub>=30'  
R<sub>2</sub>=400'  
OFFSET=20.0'

R<sub>1</sub>=50'  
R<sub>2</sub>=350'  
OFFSET=15.0'

STA. 902+27.35 (PT)  
15.50' LT  
ELEV. = 751.50

STA. 902+27.35  
ELEV. = 751.81

STA. 902+25.00  
ELEV. = 751.75

STA. 902+25.90 (PCC)  
33.00' RT  
ELEV. = 752.23

STA. 902+25.00  
15.50' RT  
ELEV. = 751.83

STA. 902+00.00  
ELEV. = 751.19

STA. 902+00.00  
15.50' RT  
ELEV. = 751.45

STA. 901+99.05  
54.10' RT  
ELEV. = 752.08

STA. 901+94.84  
62.55' RT  
ELEV. = 752.14

STA. 48+50.00  
28.50' LT  
ELEV. = 750.98

STA. 48+75.00  
28.50' LT  
ELEV. = 751.57

STA. 49+00.00  
28.50' LT  
ELEV. = 752.06

STA. 49+25.57 (PT)  
28.50' LT  
ELEV. = 752.75

STA. 49+50.00  
28.50' LT  
ELEV. = 753.01

STA. 49+75.00  
28.50' LT  
ELEV. = 753.18

STA. 901+85.23  
35.13' LT  
ELEV. = 750.48

STA. 901+79.64 (PCC)  
43.12' LT  
ELEV. = 750.34

STA. 901+75.87  
49.91' LT  
ELEV. = 750.22

STA. 48+00.00  
28.50' LT  
ELEV. = 750.25

STA. 48+25.00  
28.50' LT  
ELEV. = 750.58

STA. 47+75.00  
28.50' LT  
ELEV. = 750.15

STA. 47+50.00  
22.70' LT  
ELEV. = 750.07

STA. 47+25.00  
18.72' LT  
ELEV. = 749.98

STA. 47+00.00  
17.06' LT  
ELEV. = 479.85

STA. 46+94.30 (PC)  
17.00' LT  
ELEV. = 749.86

STA. 48+32.33 NORTHMOOR RD. =  
STA. 901+49.99 ROSEMEAD DR.

STA. 48+00.00  
ELEV. = 749.59

STA. 48+25.00  
ELEV. = 749.94

STA. 48+75.00  
ELEV. = 751.00

STA. 49+00.00  
ELEV. = 751.62

STA. 49+25.00  
ELEV. = 752.17

STA. 49+50.00  
ELEV. = 752.65

STA. 49+75.00  
ELEV. = 753.05

STA. 49+86.22  
ELEV. = 753.20

STA. 47+00.00  
ELEV. = 749.47

STA. 47+25.00  
ELEV. = 749.31

STA. 47+50.00  
ELEV. = 749.28

STA. 47+75.00  
ELEV. = 749.37

STA. 48+00.00  
17.00' RT  
ELEV. = 749.25

STA. 48+50.00  
ELEV. = 750.41

STA. 47+00.00  
17.00' RT  
ELEV. = 749.13

STA. 47+25.00  
17.00' RT  
ELEV. = 748.97

STA. 47+50.00  
17.00' RT  
ELEV. = 748.94

STA. 47+75.00 (PC)  
17.00' RT  
ELEV. = 749.06

STA. 901+22.67  
31.61' LT  
ELEV. = 748.97

STA. 48+25.00  
17.00' RT  
ELEV. = 749.60

STA. 48+50.00  
17.00' RT  
ELEV. = 750.07

STA. 48+75.00  
17.00' RT  
ELEV. = 750.66

STA. 49+00.00  
17.00' RT  
ELEV. = 751.28

STA. 49+25.00  
17.00' RT  
ELEV. = 751.83

STA. 49+50.00  
17.00' RT  
ELEV. = 752.31

STA. 49+86.22 (PT)  
17.00' RT  
ELEV. = 752.85

STA. 901+25.00  
13.50' LT  
ELEV. = 749.28

STA. 901+25.00  
ELEV. = 749.46

STA. 901+31.87  
65.50' RT  
ELEV. = 750.93

STA. 901+34.29  
71.68' RT  
ELEV. = 750.99

STA. 901+25.00  
13.50' RT  
ELEV. = 749.67

STA. 901+20.35  
39.49' RT  
ELEV. = 749.99

STA. 901+15.40  
29.65' RT  
ELEV. = 749.88

STA. 901+10.23 (PCC)  
22.52' RT  
ELEV. = 749.79

STA. 901+00.00  
ELEV. = 748.74

STA. 901+09.90  
17.72' LT  
ELEV. = 748.80

STA. 900+94.16 (PT)  
13.50' LT  
ELEV. = 748.28

STA. 900+94.16  
ELEV. = 748.54

STA. 901+00.00  
13.50' RT  
ELEV. = 748.91

STA. 900+88.79 (PC)  
13.50' RT  
ELEV. = 748.44

STA. 900+88.79  
ELEV. = 748.35

LAYOUT	DLC	2/24/15
DRAWN	RLA	2/24/15
REVIEWED	MGD	3/14/17
I:\13\jobs\1310171\CAD\Road\Sheets\c-410.mxd		

FILE NAME =	USER NAME = andr00846	DESIGNED - DLC	REVISED -
I:\13\jobs\1310171\CAD\Road\Sheets\c-410.mxd		DRAWN - RLA	REVISED -
Default		CHECKED - MGD	REVISED -
		DATE - 03/22/17	REVISED -

**STATE OF ILLINOIS  
DEPARTMENT OF TRANSPORTATION**

**NORTHMOOR ROAD AND ROSEMEAD DRIVE  
INTERSECTION DETAIL**

SCALE: 1"=10' SHEET OF SHEETS STA. TO STA.

F.A.U. RTE.	SECTION	COUNTY	TOTAL SHEETS	SHEET NO.
6647	05-00302-00-PV	PEORIA	385	145
CONTRACT NO.89386				
ILLINOIS FED. AID PROJECT				M-5093(136)

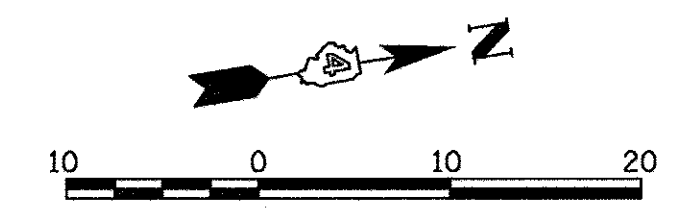

© Copyright Hanson Professional Services Inc. 2017  
**HANSON**  
 Hanson Professional Services Inc.

MATCHLINE STA. 902 + 50.00

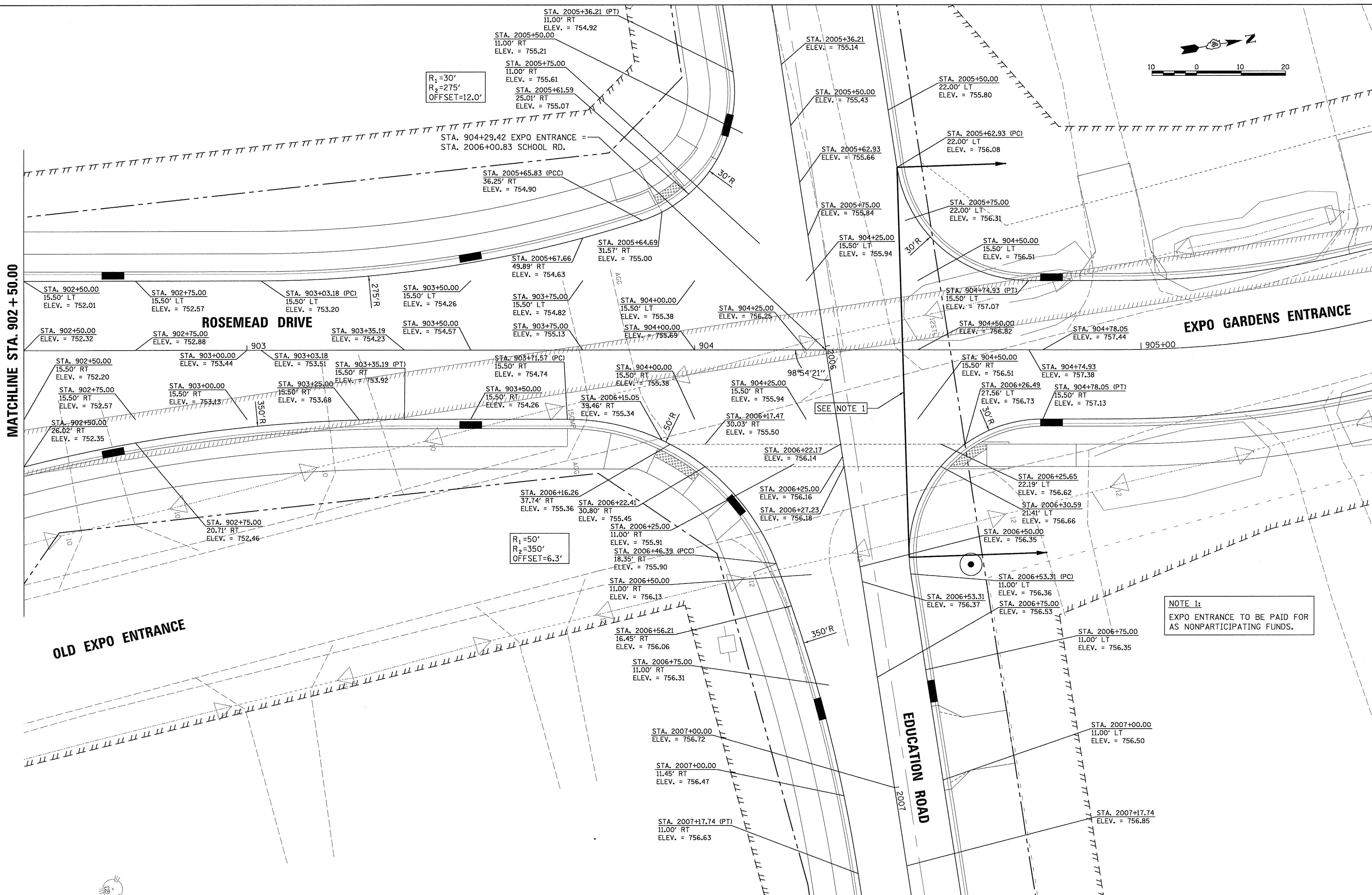

**NOTE 1:**  
EXPO ENTRANCE TO BE PAID FOR AS NONPARTICIPATING FUNDS.

LAYOUT	DLC	2/24/15
DRAWN	RLA	2/24/15
REVIEWED	MGD	3/14/17

FILE NAME = I:\13\jobs\13L0171\CAD\Road\Sheet\c-411.dgn  
 USER NAME = anderson00846  
 DESIGNED - DLC  
 DRAWN - RLA  
 CHECKED - MGD  
 PLOT DATE = 3/22/2017

FILE NAME =	I:\13\jobs\13L0171\CAD\Road\Sheet\c-411.dgn	DESIGNED -	DLC	REVISOR -	
USER NAME =	anderson00846	DRAWN -	RLA	REVISOR -	
PLOT SCALE =	10.0000' / in.	CHECKED -	MGD	REVISOR -	
PLOT DATE =	3/22/2017	DATE -	03/22/17	REVISOR -	

**STATE OF ILLINOIS  
DEPARTMENT OF TRANSPORTATION**

**PR. EXPO GARDENS ENTRANCE AND EDUCATION ROAD  
INTERSECTION DETAIL**

SCALE: 1"=10' SHEET OF SHEETS STA. TO STA.

F.A.U. RTE.	SECTION	COUNTY	TOTAL SHEETS	SHEET NO.
6647	05-00302-00-PV	PEORIA	385	146
CONTRACT NO. 89386			ILLINOIS FED. AID PROJECT M-5093(136)	



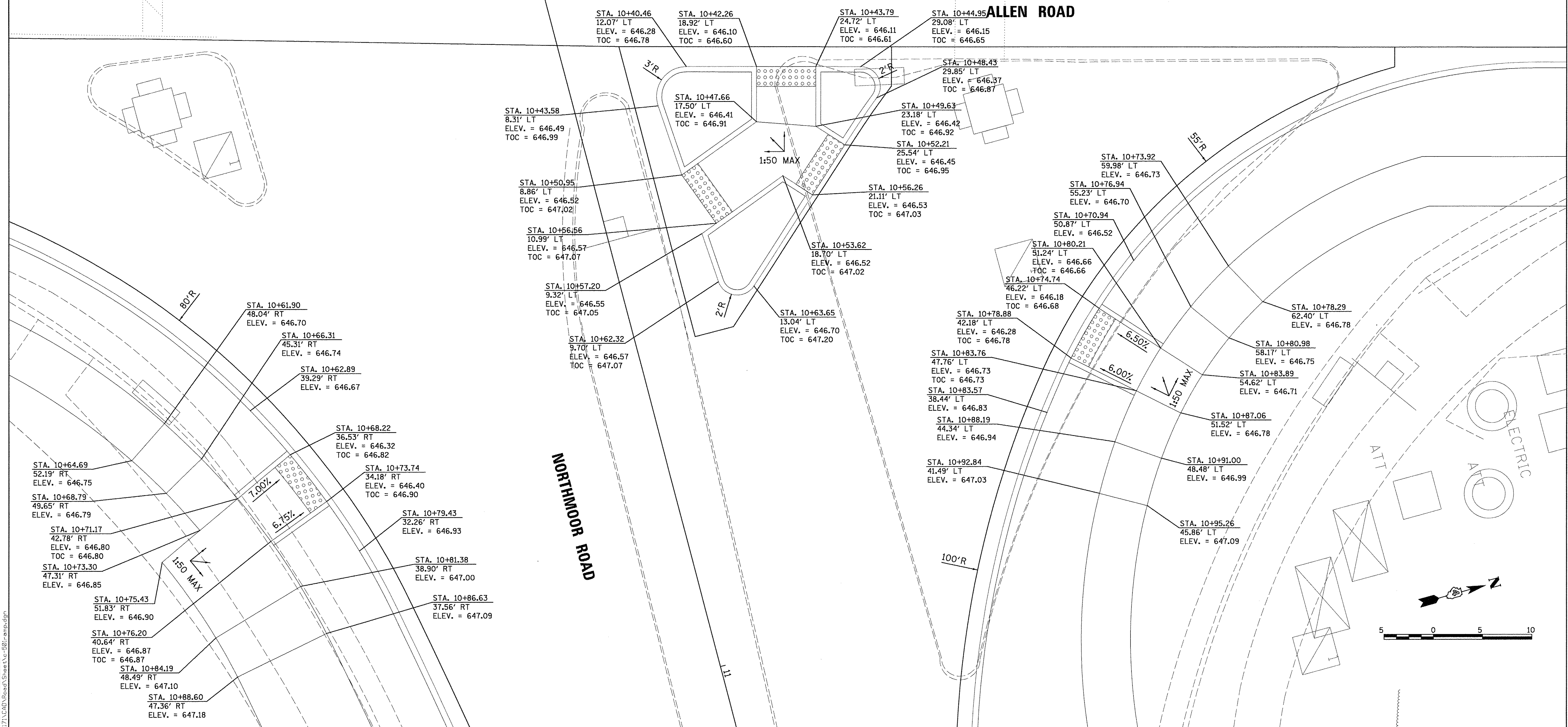
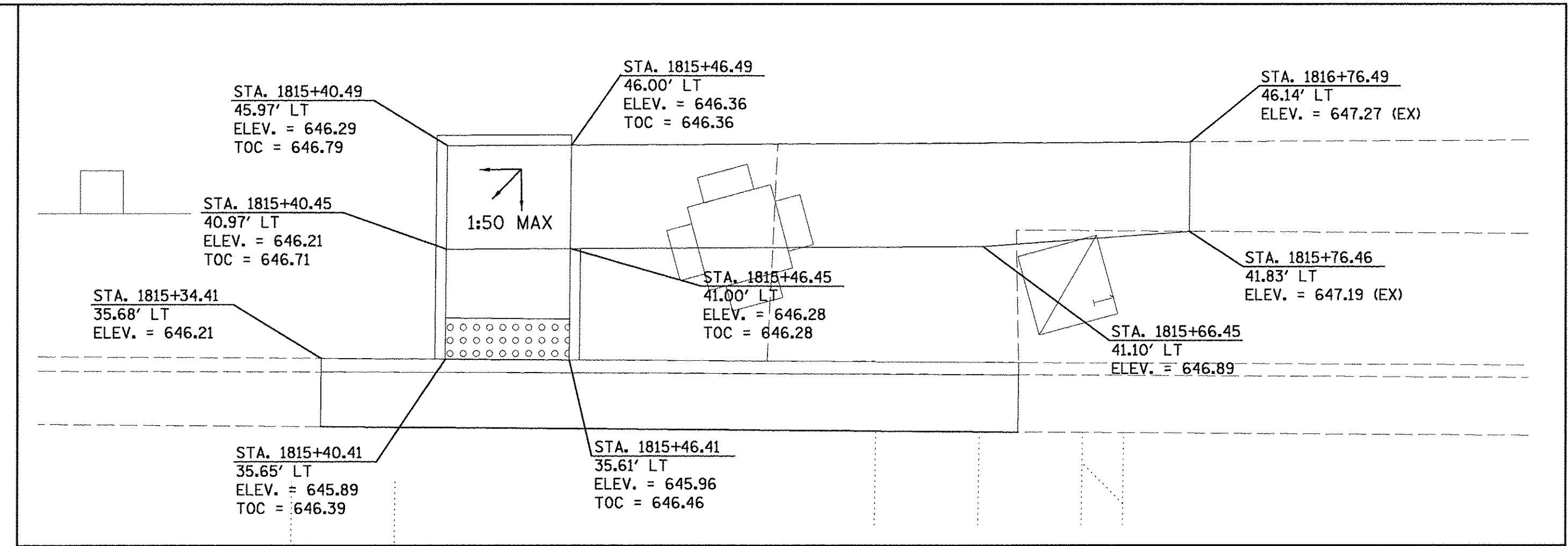

LAYOUT	DLC	2/24/15
DRAWN	RLA	2/24/15
REVIEWED	MGD	3/14/17

FILE NAME =	I:\13\jobs\13181\13181\CAD\Road\Sheet\c-501-ramp.dgn
USER NAME =	ander00846
DESIGNED -	DLC
DRAWN -	RLA
CHECKED -	MGD
DATE -	03/22/17

REVISED -	
REVISED -	
REVISED -	
REVISED -	

**STATE OF ILLINOIS  
 DEPARTMENT OF TRANSPORTATION**

<b>NORTHMOOR ROAD AND ALLEN ROAD          SIDEWALK RAMP DETAILS</b>	
SCALE: 1"=5'	SHEET OF SHEETS STA. TO STA.

F.A.U. RTE.	SECTION	COUNTY	TOTAL SHEETS	SHEET NO.
6647	05-00302-00-PV	PEORIA	385	147
CONTRACT NO. 89386			ILLINOIS FED. AID PROJECT M-50931361	

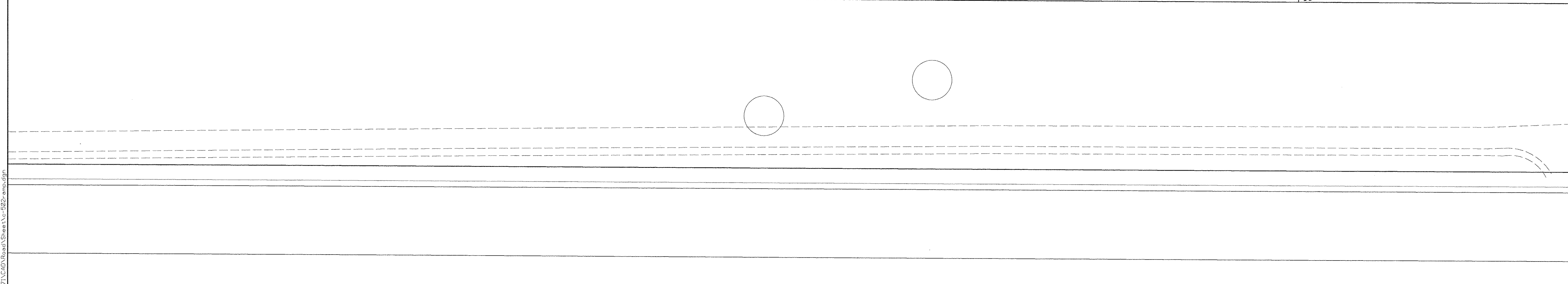
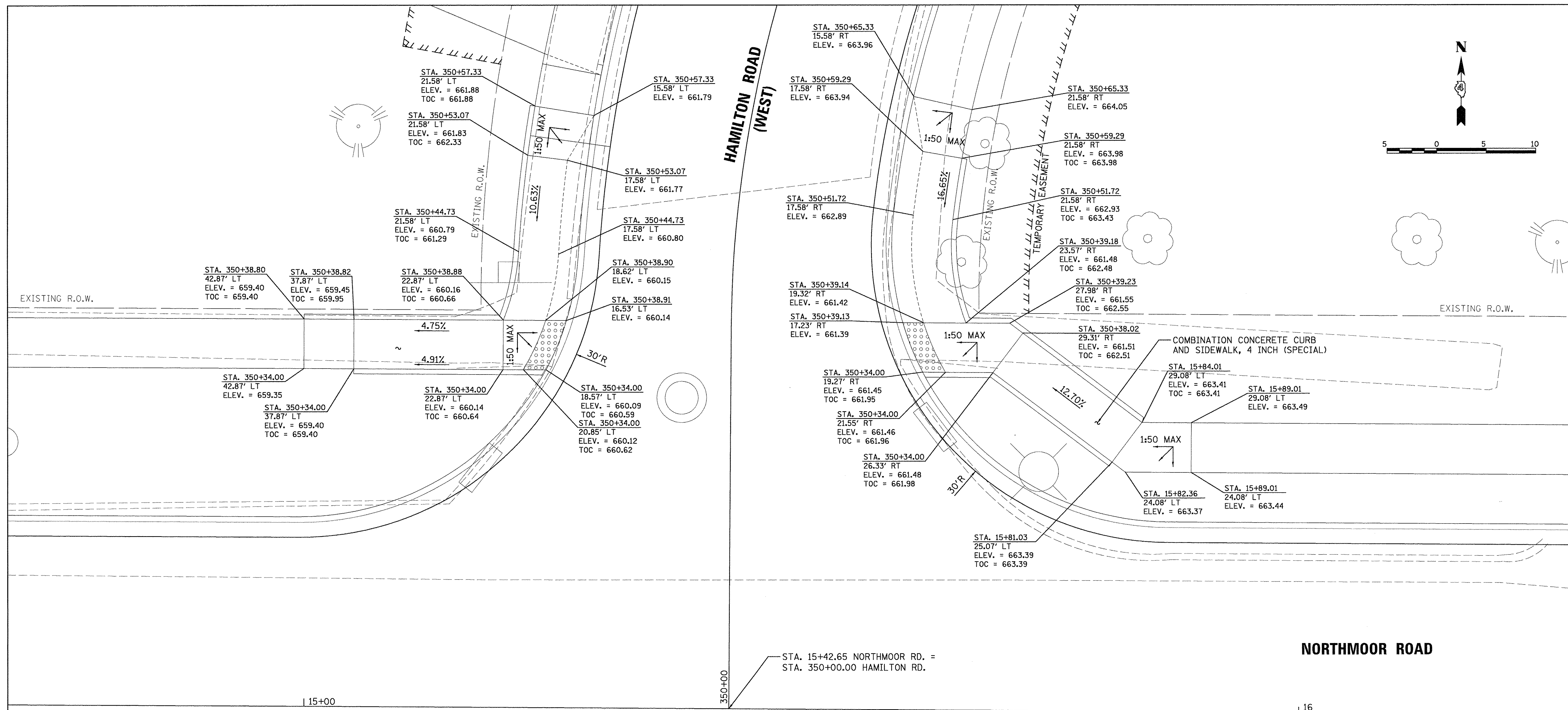

LAYOUT	DLC	2/24/15
DRAWN	RLA	2/24/15
REVIEWED	MGD	3/14/17

FILE NAME =	USER NAME = andr00846	DESIGNED - DLC	REVISED -
Default		DRAWN - RLA	REVISED -
		CHECKED - MGD	REVISED -
		DATE - 03/22/17	REVISED -

**STATE OF ILLINOIS  
 DEPARTMENT OF TRANSPORTATION**

<b>NORTHMOOR ROAD AND HAMILTON ROAD          SIDEWALK RAMP DETAILS</b>		F.A.U. RTE.	SECTION	COUNTY	TOTAL SHEETS	SHEET NO.
SCALE: 1"=5'	SHEET OF SHEETS	6647	05-00302-00-PV	PEORIA	385	148
STA. TO STA.		CONTRACT NO. 89386		ILLINOIS FED. AID PROJECT M-5093(136)		

F.A.U. RTE.	SECTION	COUNTY	TOTAL SHEETS	SHEET NO.
6647	05-00302-00-PV	PEORIA	385	148
CONTRACT NO. 89386		ILLINOIS FED. AID PROJECT M-5093(136)		



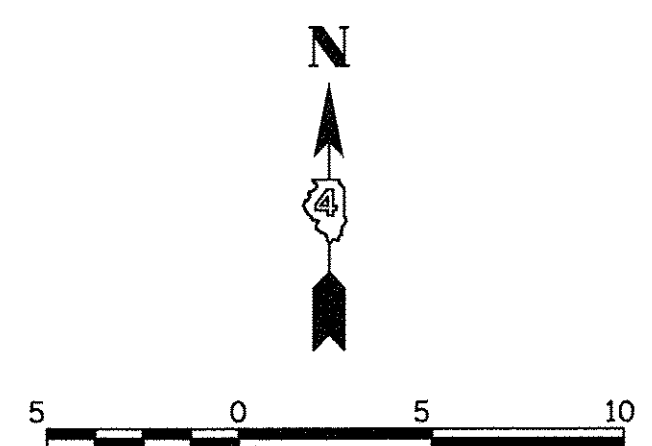
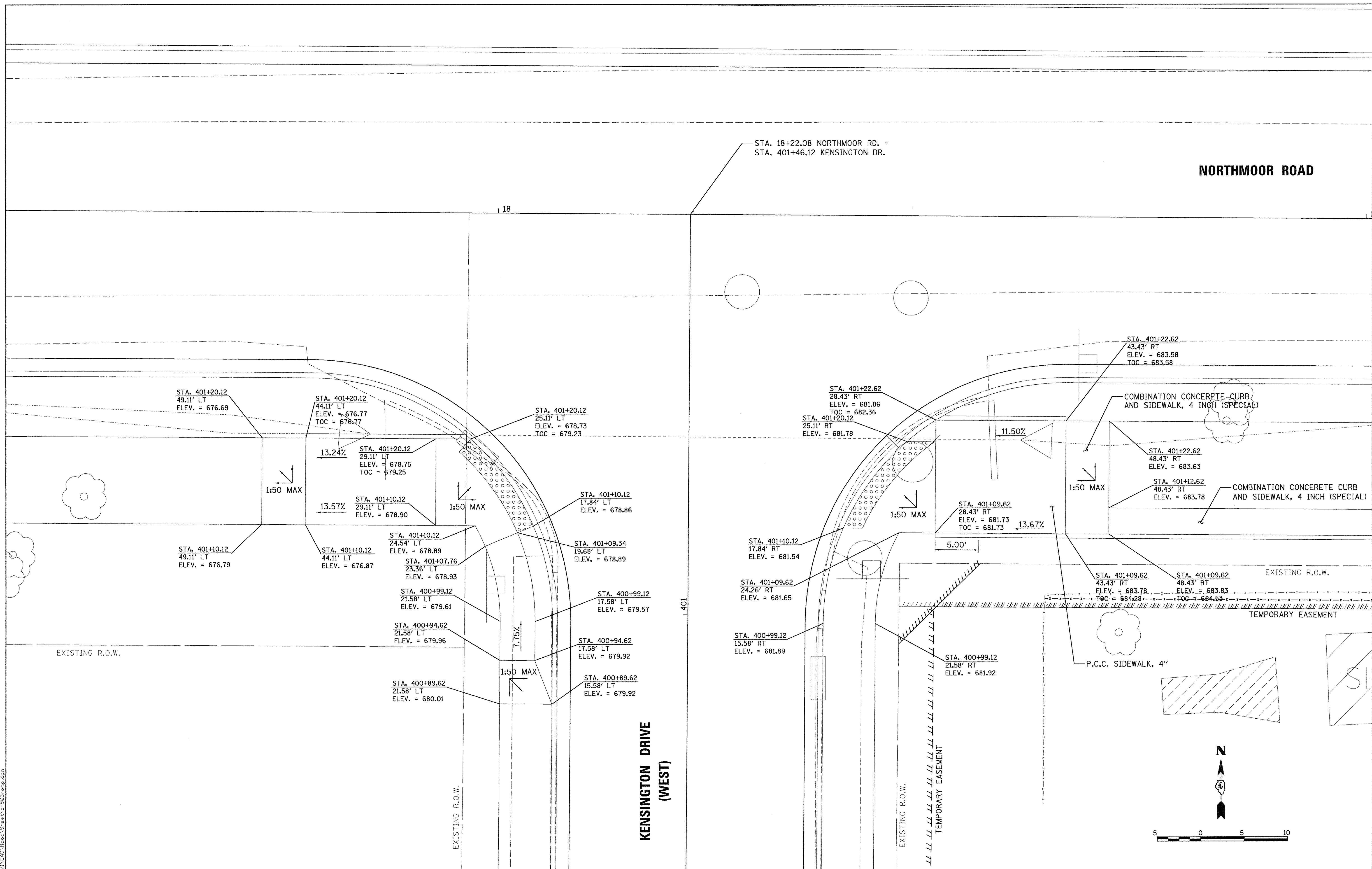

LAYOUT	DLC	2/24/15
DRAWN	RLA	2/24/15
REVIEWED	MGD	3/7/17

FILE NAME =	B:\13\jobs\1310171\CAD\Road\Sheet\c-503-ramp.dgn
USER NAME =	andar00846
DESIGNED -	DLC
DRAWN -	RLA
CHECKED -	MGD
DATE -	03/22/17
REVISIONS	
REVISED -	
REVISED -	
REVISED -	
REVISED -	

**STATE OF ILLINOIS  
 DEPARTMENT OF TRANSPORTATION**

**NORTHMOOR ROAD AND KENSINGTON DRIVE  
 SIDEWALK RAMP DETAILS**

SCALE: 1"=5' SHEET OF SHEETS STA. TO STA.

F.A.U. RTE.	SECTION	COUNTY	TOTAL SHEETS	SHEET NO.
6647	05-00302-00-PV	PEORIA	385	149
CONTRACT NO.89386				
ILLINOIS FED. AID PROJECT			M-5093(136)	

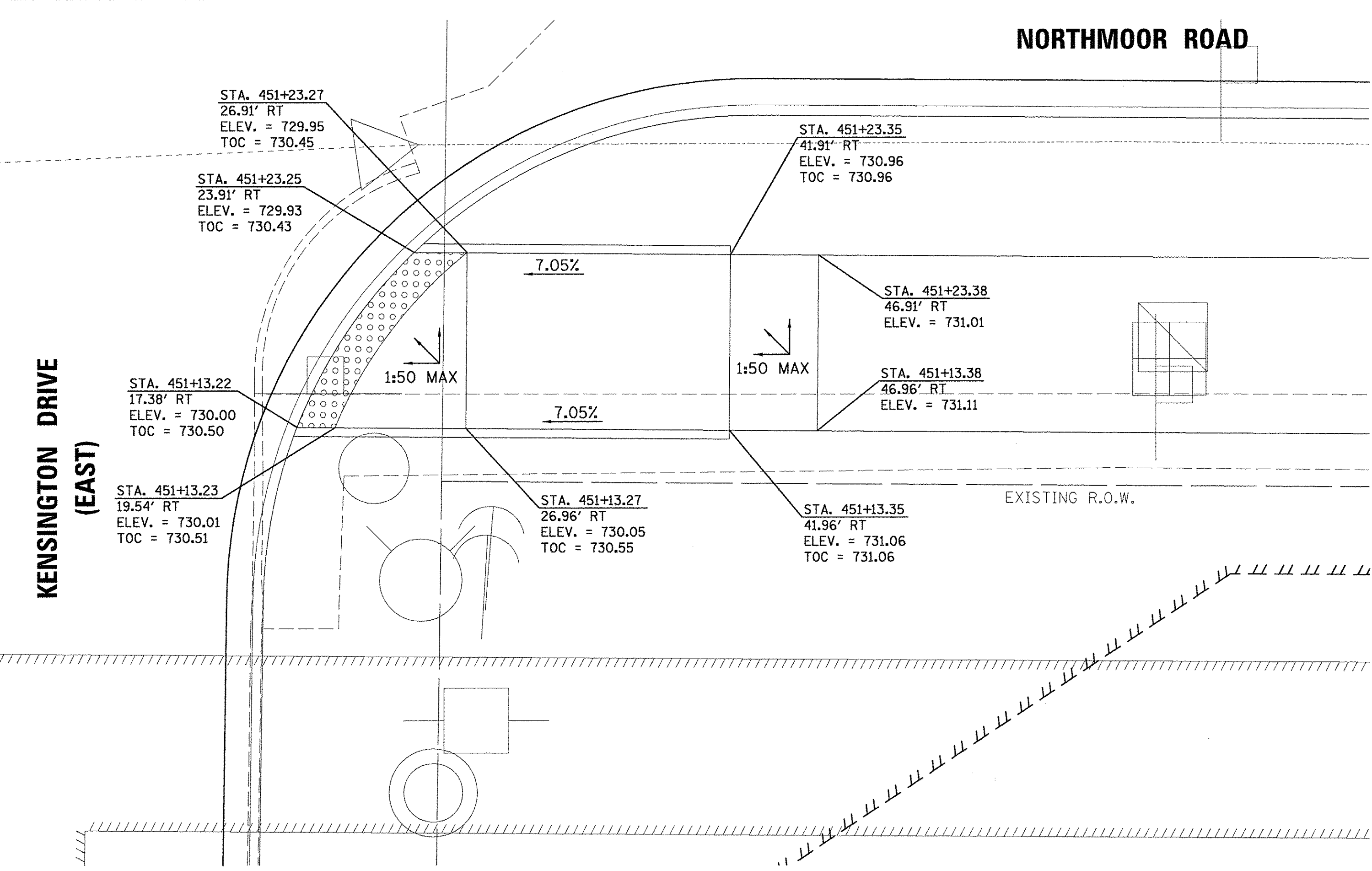
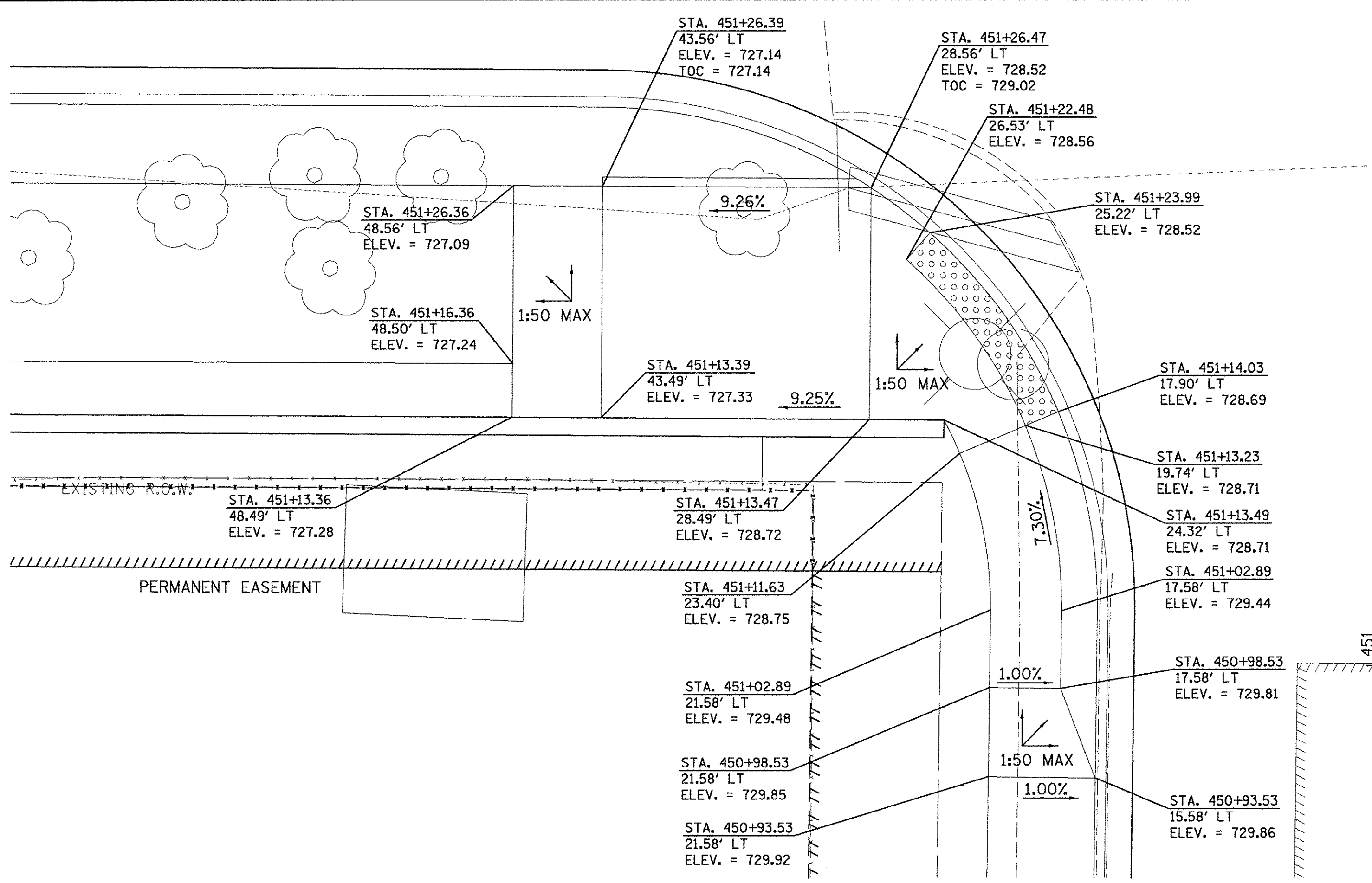
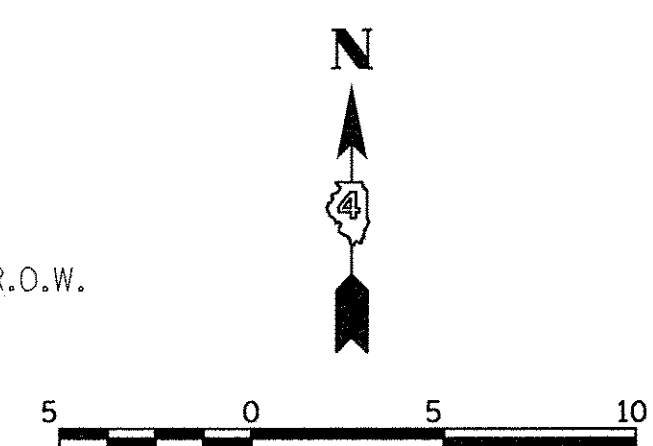
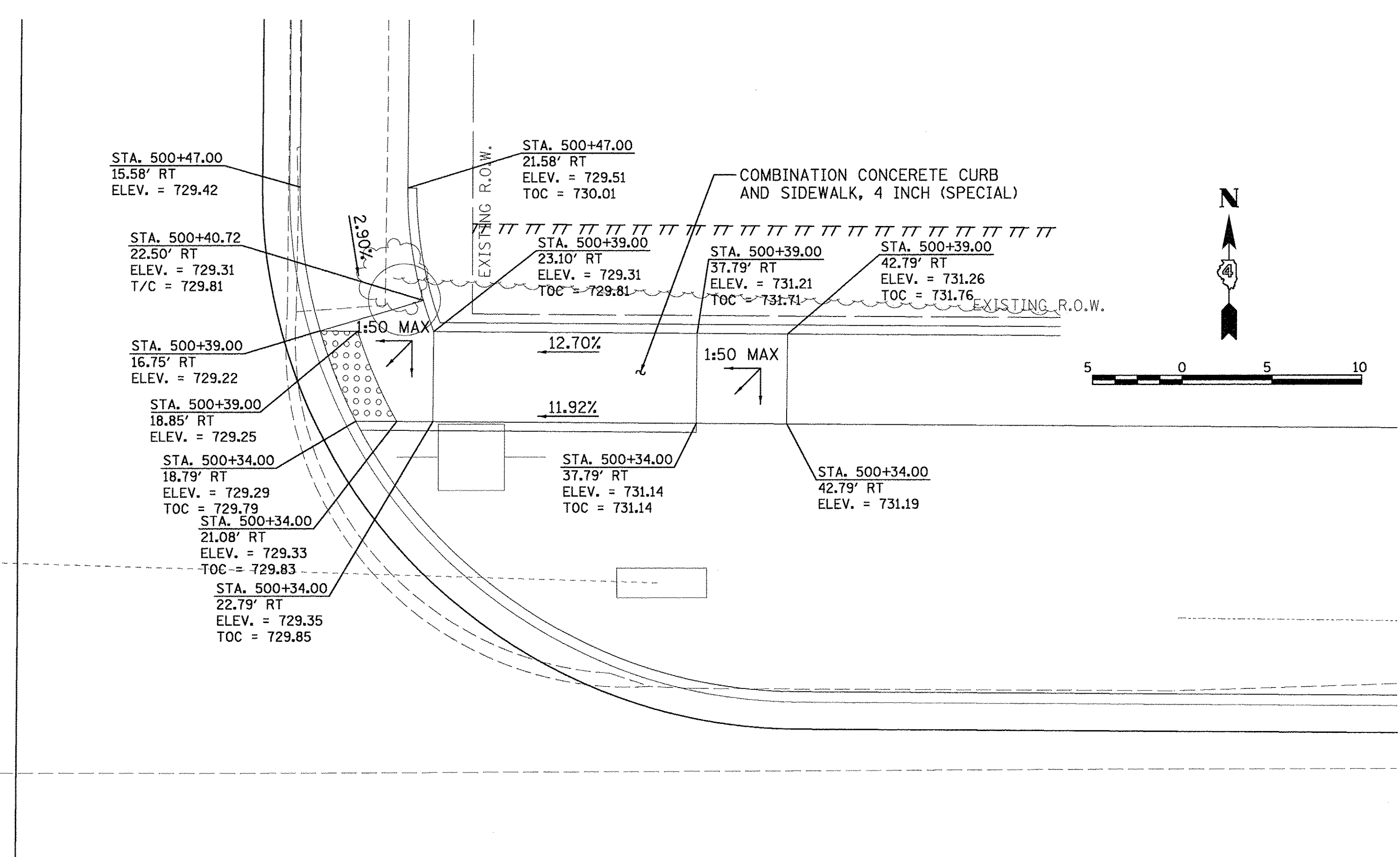
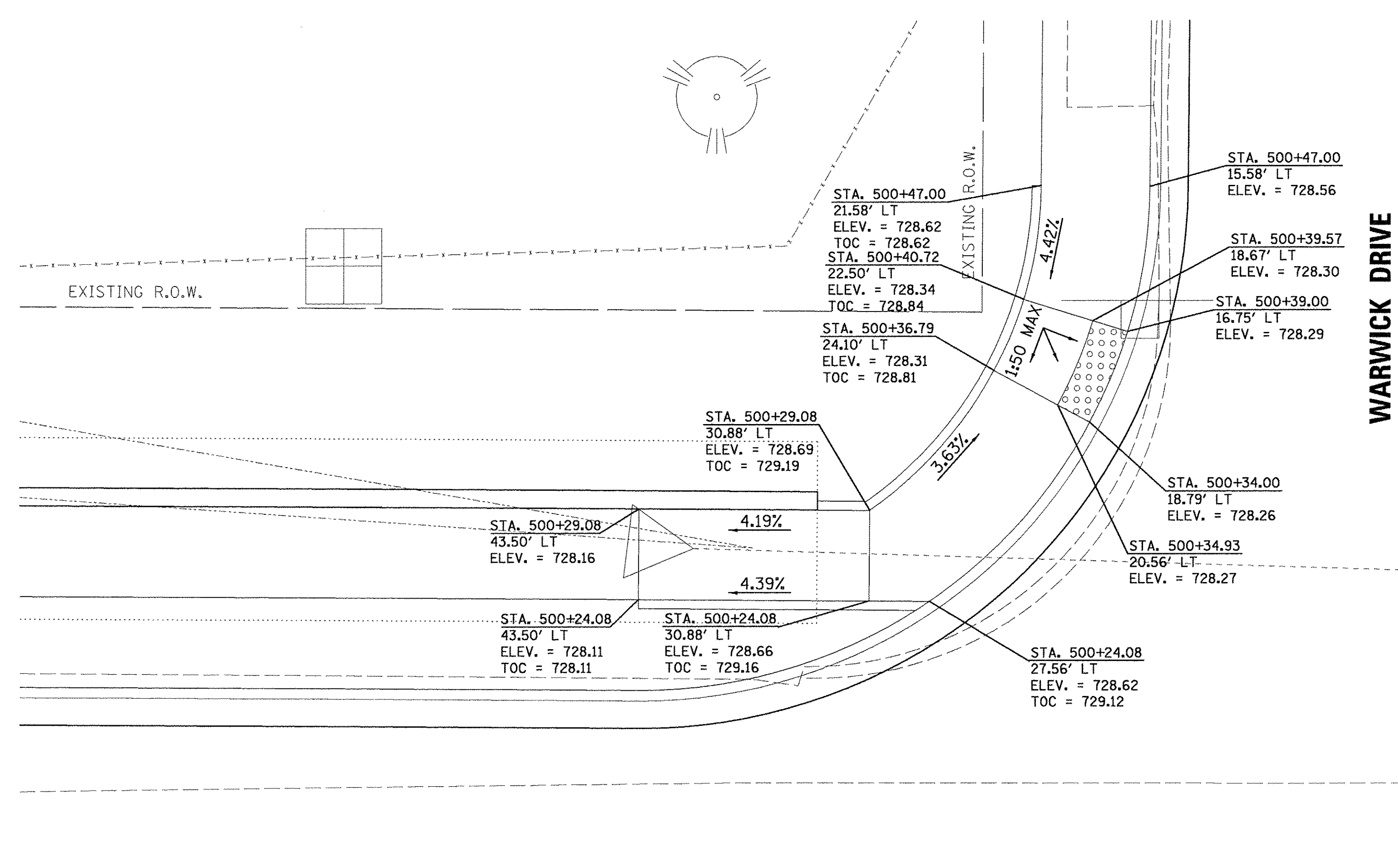

LAYOUT	DLC	2/24/15
DRAWN	RLA	2/24/15
REVIEWED	MGD	3/14/17

FILE NAME =	I:\13\jobs\13L0171\CAD\Road\Sheet\c-504-ramp.dgn
USER NAME =	ander00846
DESIGNED -	DLC
DRAWN -	RLA
CHECKED -	MGD
DATE -	03/22/17
REVISD -	
REVISD -	
REVISD -	
REVISD -	

**STATE OF ILLINOIS  
 DEPARTMENT OF TRANSPORTATION**

**NORTHMOOR ROAD AND WARWICK/KENSINGTON DRIVE  
 SIDEWALK RAMP DETAILS**

SCALE: 1"=5'      SHEET      OF      SHEETS      STA.      TO      STA.

F.A.U. RTE.	SECTION	COUNTY	TOTAL SHEETS	SHEET NO.
6647	05-00302-00-PV	PEORIA	385	150
CONTRACT NO. 89386				
ILLINOIS FED. AID PROJECT				M-50931(136)