

**METHOD OF MEASUREMENT**

REFER TO SECTION 442 OF THE STANDARD SPECIFICATIONS FOR ROAD AND BRIDGE CONSTRUCTION AND THE RECURRING SPECIAL PROVISION "PATCHING WITH HOT-MIX ASPHALT OVERLAY REMOVAL."

**BASIS OF PAYMENT**

1. REFER TO SECTION 442 OF THE STANDARD SPECIFICATIONS FOR ROAD AND BRIDGE CONSTRUCTION AND THE RECURRING SPECIAL PROVISION "PATCHING WITH HOT-MIX ASPHALT OVERLAY REMOVAL."
2. SAW CUT/SCORING OF EXISTING HMA OVERLAY IS INCLUDED IN THE COST OF PAVEMENT PATCHING.
3. SAW CUT/SCORING OF EXISTING PAVEMENT IS INCLUDED IN THE COST OF PAVEMENT PATCHING.

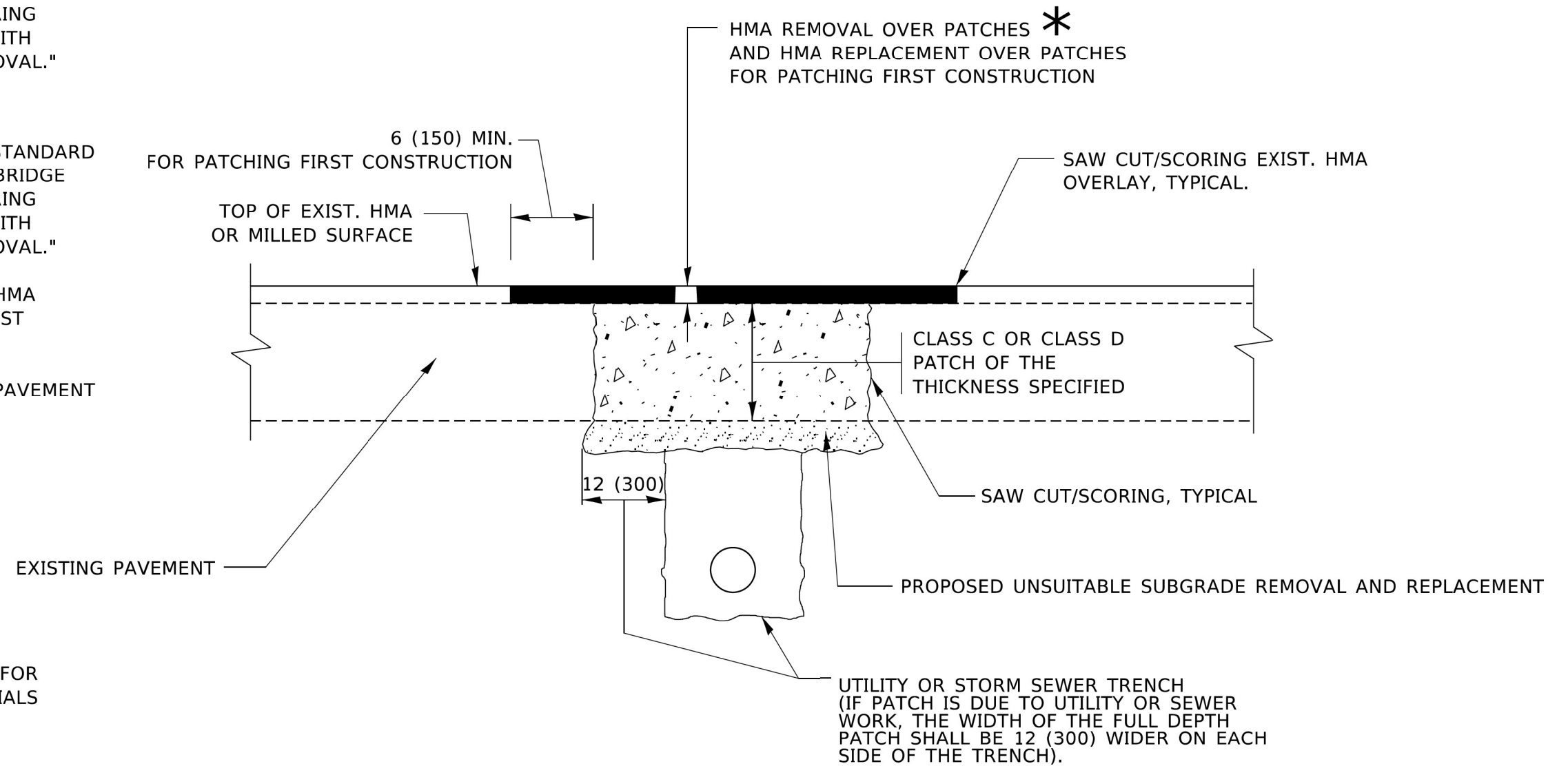

\* SEE TYPICAL SECTIONS FOR THICKNESS AND MATERIALS

**SEQUENCE OF CONSTRUCTION (PATCHING FIRST)**

1. REMOVE THE EXISTING HMA MATERIAL OVER THE AREA TO BE PATCHED.
2. REMOVE AND REPLACE WITH CLASS C OR D PATCH.
3. REPLACE HMA MATERIAL OVER THE AREA TO BE PATCHED.

**SEQUENCE OF CONSTRUCTION (MILLING FIRST)**

1. MILL HMA FIRST IF THERE IS AT LEAST 4½ INCHES OR MORE OF HMA MATERIAL ON TOP OF THE EXISTING PAVEMENT OR IF THE PAVEMENT IS FULL DEPTH HMA. A MINIMUM OF 2 INCHES OF HMA MATERIAL SHALL BE IN PLACE AFTER MILLING.
2. REMOVE AND REPLACE WITH FULL DEPTH CLASS D PATCHES TO TOP OF MILLED SURFACE.

ALL DIMENSIONS ARE IN INCHES (MILLIMETERS) UNLESS OTHERWISE SHOWN.

3/23/2023 7:59:19 AM P:\Projects\18000\18184\DISCIPLINE\CHECK\Working\Sheets\15-Misc Details and DT Details\01\_62G41\_ghl\_B022.dgn



DESIGNED - IDOT	REVISED -
DRAWN - IDOT	REVISED -
CHECKED - IDOT	REVISED -
DATE - 03/24/2023	REVISED -

DESIGNED - IDOT	REVISED -
DRAWN - IDOT	REVISED -
CHECKED - IDOT	REVISED -
DATE - 03/24/2023	REVISED -

DESIGNED - IDOT	REVISED -
DRAWN - IDOT	REVISED -
CHECKED - IDOT	REVISED -
DATE - 03/24/2023	REVISED -

**STATE OF ILLINOIS  
DEPARTMENT OF TRANSPORTATION**

**PAVEMENT PATCHING FOR  
HMA SURFACED PAVEMENT**

SCALE: NONE SHEET 1 OF 1 SHEETS STA. NONE TO STA. NONE

F.A.U. RTE.	SECTION	COUNTY	TOTAL SHEETS	SHEET NO.
345A	BHB-2	KANE	359	301
BD400-04 (BD-22)			CONTRACT NO. 62G41	
ILLINOIS FED. AID PROJECT				

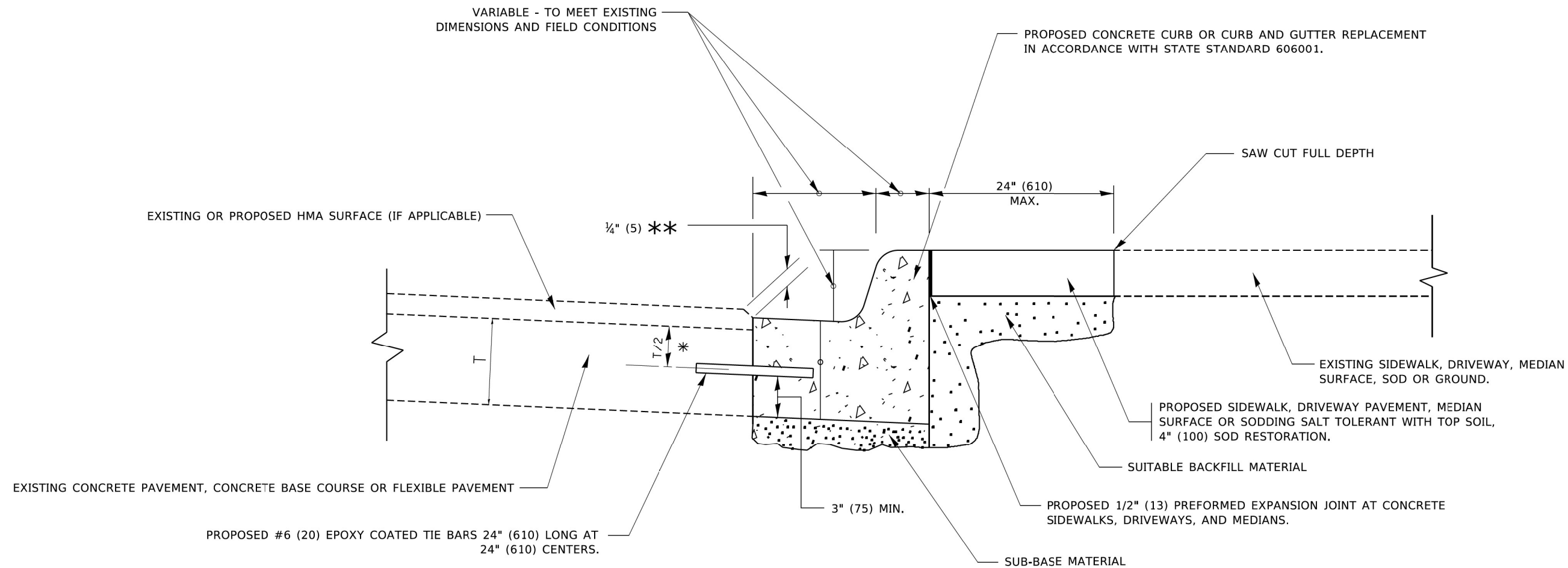

- \* 3" (75) MINIMUM FROM TOP AND BOTTOM OF THE CONCRETE PAVEMENT OR BASE COURSE.
- \*\* IF THE FINAL SURFACE OF THE PAVEMENT IS CONCRETE, THE GUTTER IS TO BE FLUSH WITH THE PAVEMENT.

# CURB OR CURB AND GUTTER REMOVAL AND REPLACEMENT

ALL DIMENSIONS ARE IN INCHES (MILLIMETERS)  
UNLESS OTHERWISE SHOWN.

3/24/2023 9:04:38 AM P:\Projects\18000\18184\DISCIPLINE\Civil\Working\Sheets\15-Misc Details and DT Details\DT\_62G41\_sfl\_BD24.dgn



DESIGNED - IDOT	REVISÉ -
DRAWN - IDOT	REVISÉ -
CHECKED - IDOT	REVISÉ -
DATE - 03/24/2023	REVISÉ -

DESIGNED - IDOT	REVISÉ -
DRAWN - IDOT	REVISÉ -
CHECKED - IDOT	REVISÉ -
DATE - 03/24/2023	REVISÉ -

DESIGNED - IDOT	REVISÉ -
DRAWN - IDOT	REVISÉ -
CHECKED - IDOT	REVISÉ -
DATE - 03/24/2023	REVISÉ -

**STATE OF ILLINOIS  
DEPARTMENT OF TRANSPORTATION**

<b>CURB OR CURB AND GUTTER REMOVAL AND REPLACEMENT</b>			
SCALE: NONE	SHEET 1 OF 1 SHEETS	STA. NONE TO STA. NONE	

F.A.U. RTE.	SECTION	COUNTY	TOTAL SHEETS	SHEET NO.
345A	BHB-2	KANE	359	302
BD600-06 (BD-24)		CONTRACT NO. 62G41		
ILLINOIS FED. AID PROJECT				

TANGENT CONDITION

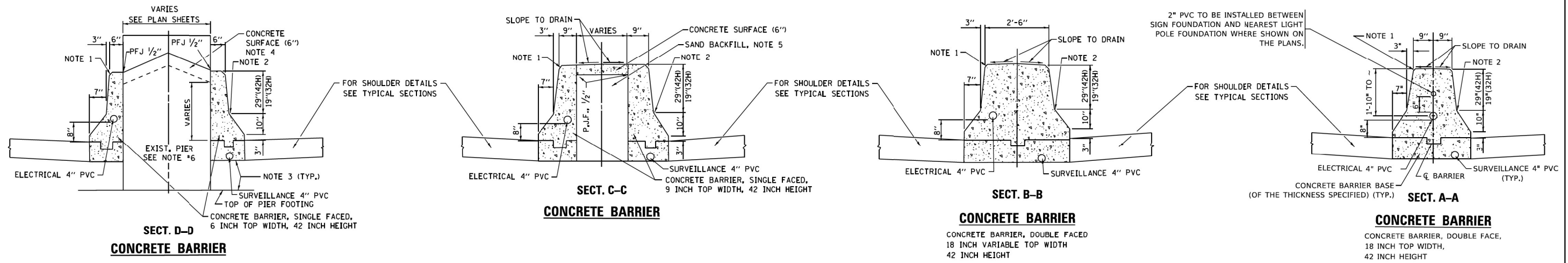

PLAN VIEW OF CONCRETE BARRIER TRANSITION

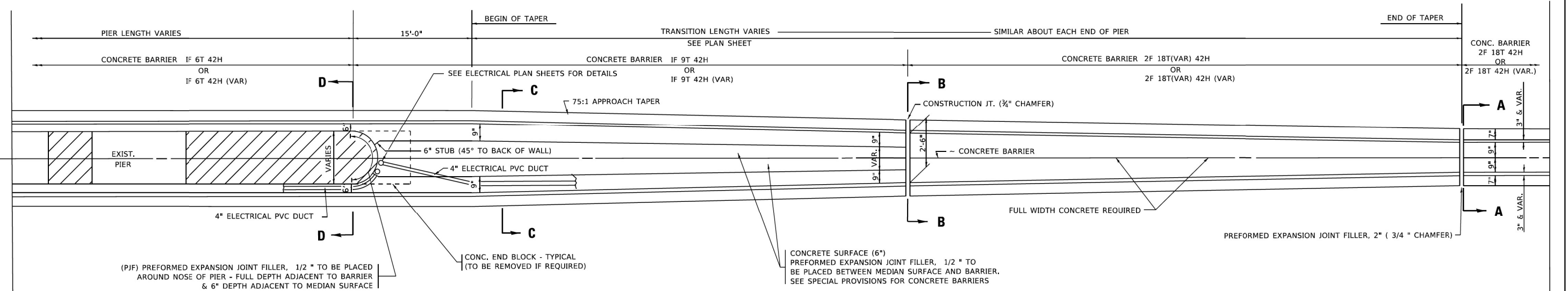

(SUPER ELEVATION CONDITION)

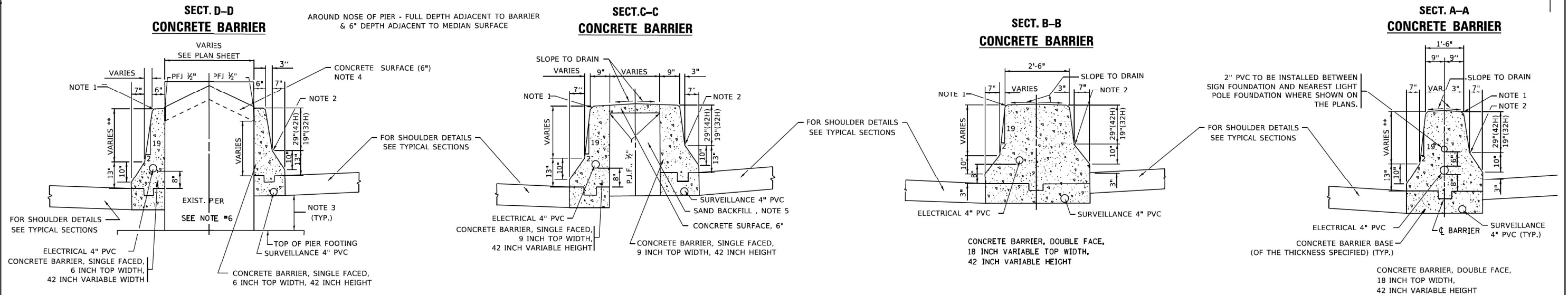

**GENERAL NOTES**

- FOR UNDERDRAIN DETAILS SEE TYPICAL SECTIONS.
- FOR KEYWAY (F) DIMENSIONS, SEE TYPICAL SECTIONS.
- IF USING JOINTED CONCRETE BARRIER BASE, CONTRACTORS WILL HAVE THE OPTION OF USING A KEYWAY OR #\_\_\_TIE BARS AT \_\_\_ O.C.
- MAINTAIN SLOPE OF FACE AS SHOWN ON DETAIL. HEIGHT AND WIDTH OF BARRIER INCREASE WHERE A DIFFERENCE IN MEDIAN EDGE-OF-PAVEMENT GRADE ELEVATION EXISTS.

**NOTES:**

- 3/4" CHAMFER OR 1" RADIUS (OPTIONAL)
- 10" RADIUS (OPTIONAL)
- EXTEND BOTTOM OF BARRIER TO FOOTING ONLY WHEN DEPTH IS 6" OR LESS, OTHERWISE MAINTAIN SAME DEPTH AS BOTTOM OF SHOULDER
- PIER FILLER MATERIAL TO BE CONCRETE IF MINIMUM 6" THICKNESS WILL BE MAINTAINED. IF 6" THICKNESS CANNOT BE MAINTAINED USE ASPHALT FILLER MATERIAL AS DIRECTED BY THE ENGINEER.
- SAND BACKFILL AND CONCRETE SURFACE WILL BE REQUIRED. FILLING WITH CONCRETE WILL NOT BE ALLOWED.
- IF PIER IS NEW CONSTRUCTION BARRIER WALL MAY BE MONOLITHIC

**BASIS OF PAYMENT**

- COST OF SAND BACKFILL, CONCRETE SURFACE (6"), AND PIER FILLER MATERIAL WILL BE PAID FOR SEPARATELY.
- PREFORMED JOINT FILLER SHALL BE INCLUDED IN THE UNIT COST FOR THE CONCRETE BARRIER OF THE TYPE INVOLVED.
- CONCRETE BARRIER BASE PAY ITEM IS TO BE INCLUDED IF THE BARRIER IS CONSTRUCTED MONOLITHIC OR JOINTED TO BASE. #\_\_\_TIE BARS AT \_\_\_ O.C.
- REMOVAL OF CONCRETE BLOCK SHALL BE INCLUDED IN THE UNIT COST OF CONCRETE BARRIER.

3/23/2023 7:59:32 AM P:\projects\18000\18184\DISCIPLINE\Civil\Working\Sheets\15-Misc Details and DT Details\01\_62G41\_sht\_B027.dgn



DESIGNED - IDOT  
 DRAWN - IDOT  
 CHECKED - IDOT  
 DATE - 03/24/2023

REVISI...  
 REVISI...  
 REVISI...  
 REVISI...

PLOT SCALE = 2.0000' / in.  
 PLOT DATE = 3/23/2023

STATE OF ILLINOIS  
DEPARTMENT OF TRANSPORTATION

CONCRETE BARRIER TRANSITION &  
GENERAL DETAILS, CONCRETE BARRIER BASE

SCALE: NONE SHEET 1 OF 1 SHEETS STA. NONE TO STA. NONE

F.A.U. RTE.	SECTION	COUNTY	TOTAL SHEETS	SHEET NO.
345A	8B8-2	KANE	359	303
	BD-27		CONTRACT NO. 62G41	
ILLINOIS FED. AID PROJECT				

A PGL (FT)	DIM. A	DIM. B	DIM. C
1	1'-10 1/4"	1'-4 3/4"	
2	1'-11 1/2"	1'-3 1/2"	
3	2'-0 3/4"	1'-2 1/4"	
4	2'-2"	1'-1"	
5	2'-3 1/4"	0'-11 1/4"	
6	2'-4 1/2"	0'-10 1/2"	

### CATCH BASIN 8X3

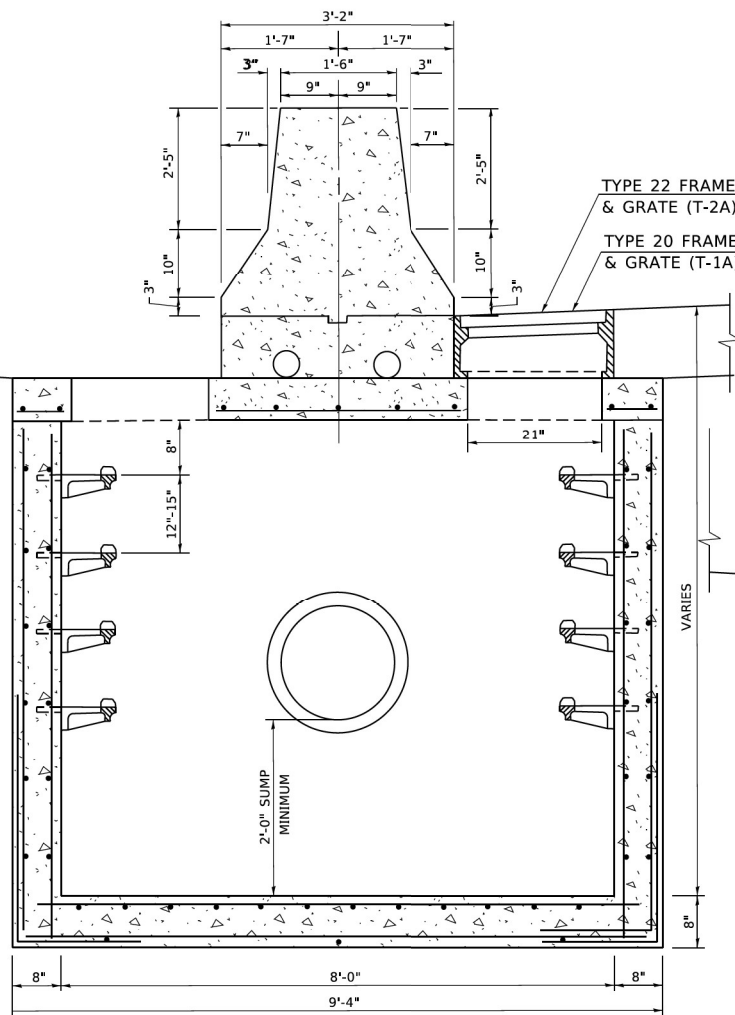

### CATCH BASIN 8X5 AND 8X3

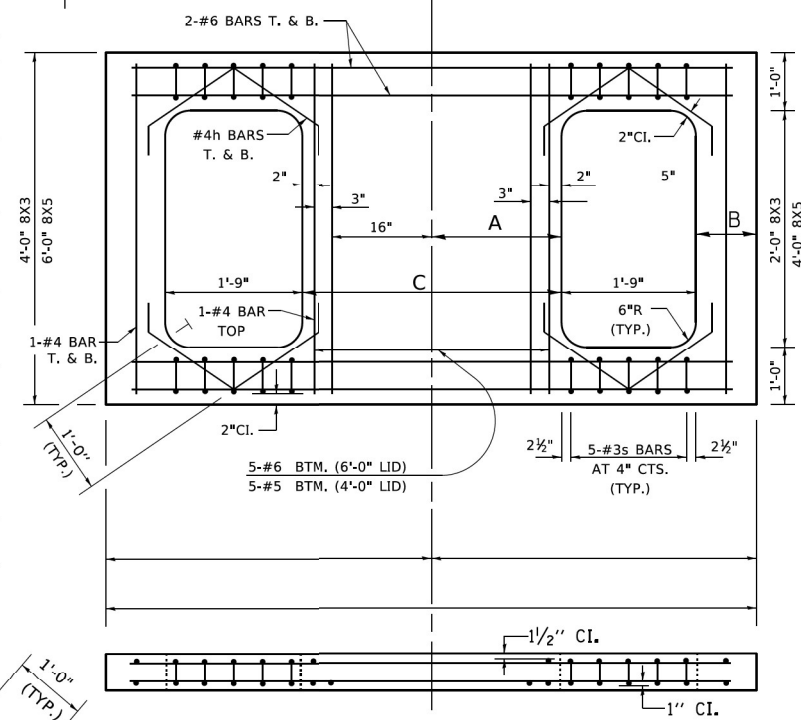
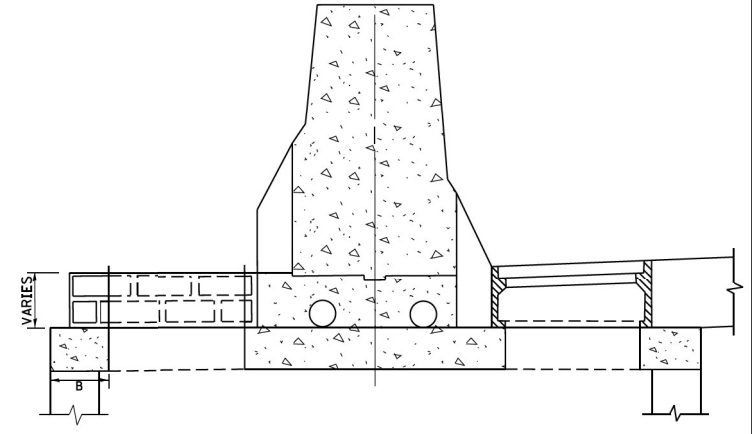
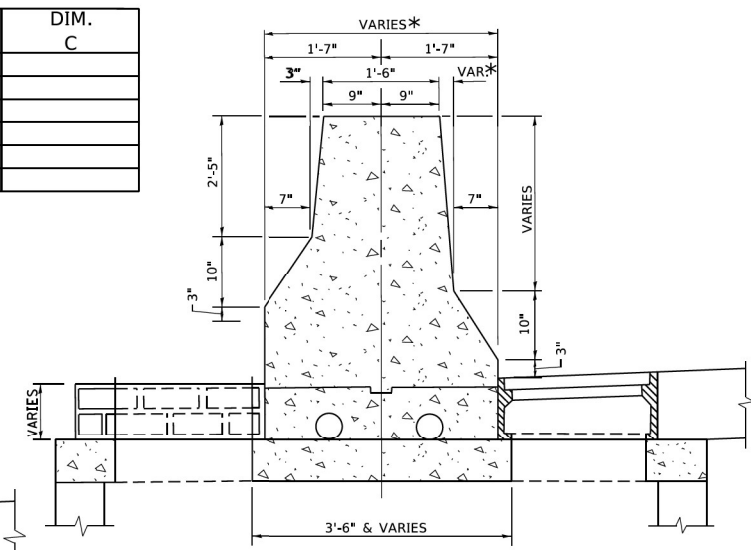

### REINFORCED LID FOR TYPE 20 & 22 FRAME & GRATE

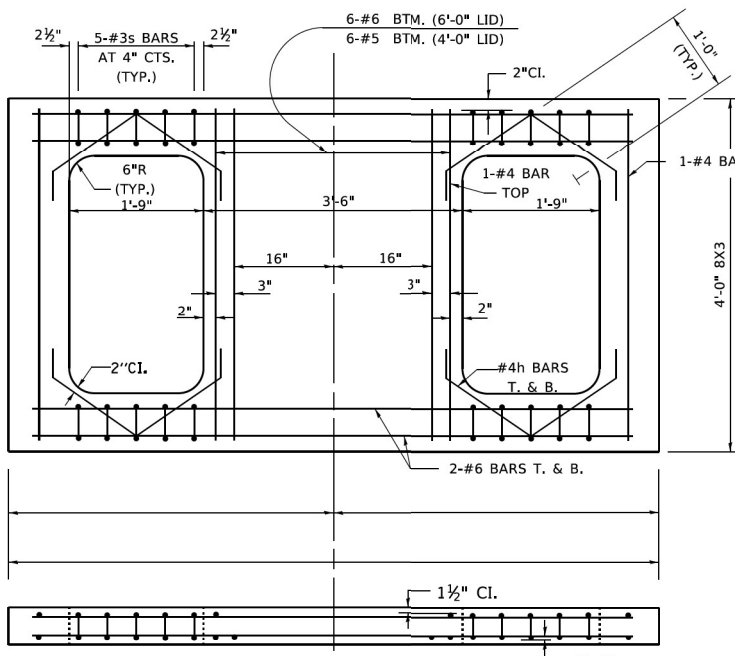

### REINFORCED LID FOR TYPE 21 FRAME & GRATE

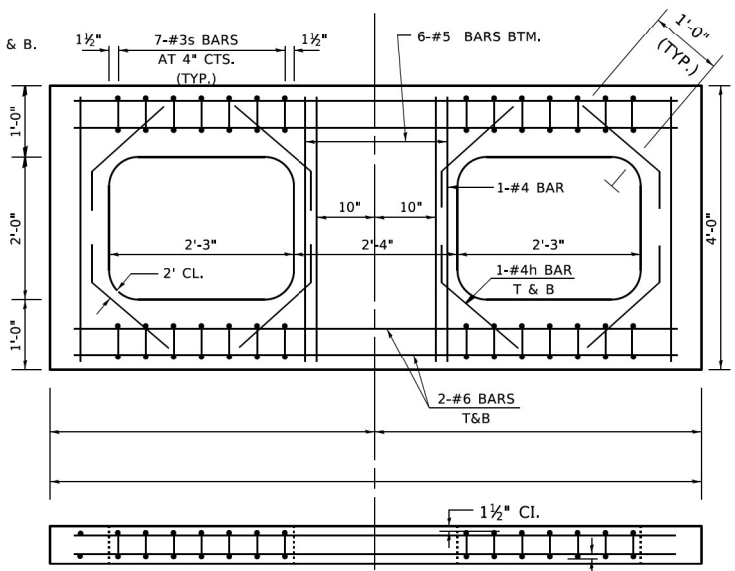

A PGL (FT)	DIM. A	DIM. B	DIM. C
1	1'-3 3/4"	1'-4 3/4"	
2	1'-4 1/2"	1'-3 1/2"	
3	2'-5 3/4"	1'-2 1/4"	
4	7'-2"	1'-1"	
5	2'-8 1/2"	0'-11 3/4"	
6	2'-9 1/2"	0'-10 1/2"	

STA. AND OFFSET	TYPE OF LID	A PGL	DIM. A	DIM. B	DIM. C	STA. AND OFFSET	TYPE OF LID	A PGL	DIM. A	DIM. B	DIM. C

NOTE:  
DRAINAGE STRUCTURES SHALL CONFORM TO I.D.O.T. STANDARD 2364 EXCEPT AS NOTED IN THIS DETAIL.

STATE OF ILLINOIS  
DEPARTMENT OF TRANSPORTATION

DRAINAGE STRUCTURES TYPE 1A, 2A AND 3A  
TYPE 1A (SPECIAL), 2A (SPECIAL) AND 3A (SPECIAL)



DESIGNED -	IDOT	REVISED -	
DRAWN -	IDOT	REVISED -	
CHECKED -	IDOT	REVISED -	
DATE -	03/24/2023	REVISED -	

SCALE: NONE SHEET 1 OF 1 SHEETS STA. NONE TO STA. NONE

F.A.U. RTE.	SECTION	COUNTY	TOTAL SHEETS	SHEET NO.
345A	8HB-2	KANE	359	304
	BD600-10 (BD-31)	CONTRACT NO. 62G41		
ILLINOIS FED. AID PROJECT				

3/23/2023 7:59:43 AM P:\Projects\18000\18184\DISCIPLINE\Working\Sheets\15-Misc Details and DT Details\DT\_182041\_18184\_BD31.dgn

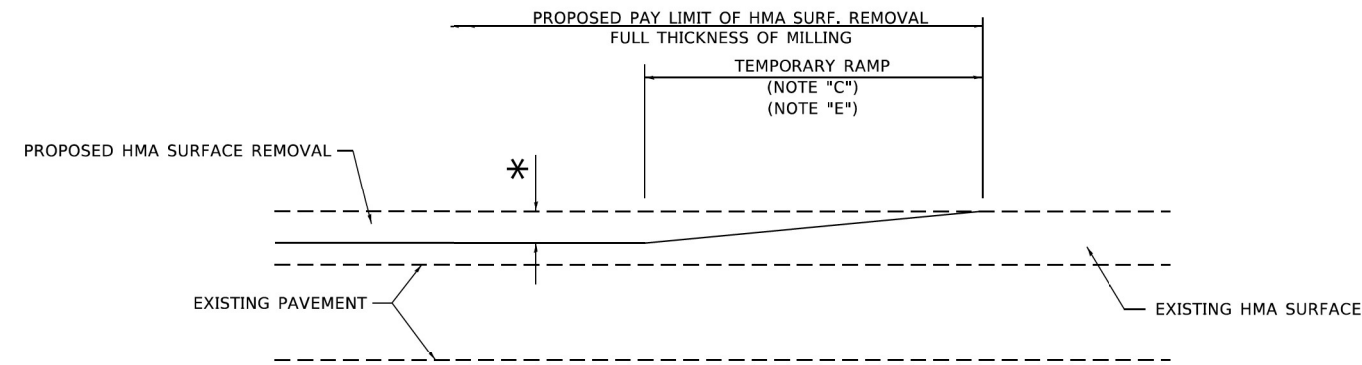

**MILLED TEMPORARY RAMP**

(FOR BUTT JOINT AND HMA TAPER SEE DETAIL BELOW)

**OPTION 1**

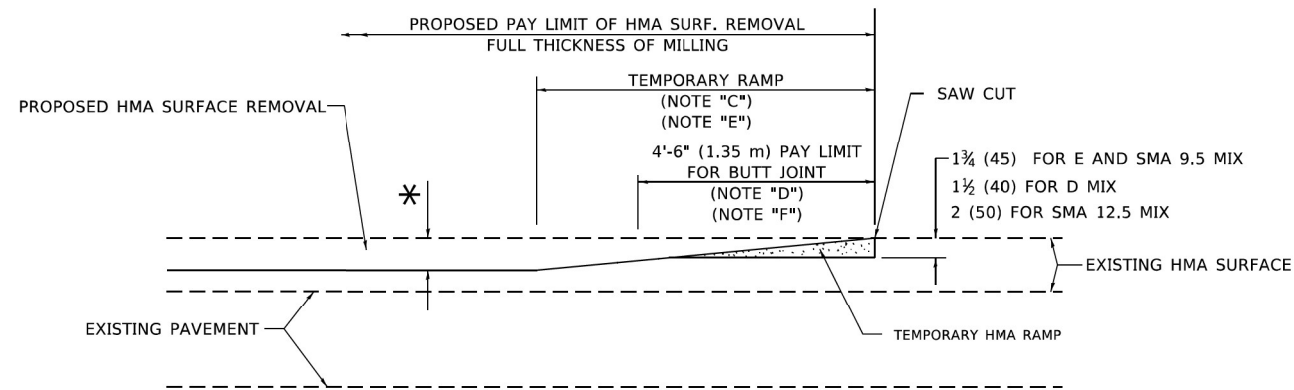

**HMA CONSTRUCTED TEMPORARY RAMP**

(FOR BUTT JOINT AND HMA TAPER SEE DETAIL BELOW)

**OPTION 2**

**TYPICAL TEMPORARY RAMP**

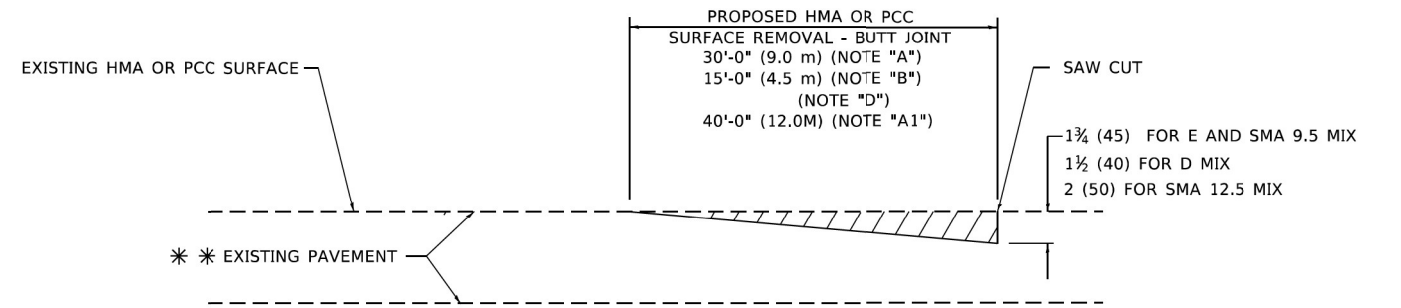

**BUTT JOINT DETAIL**

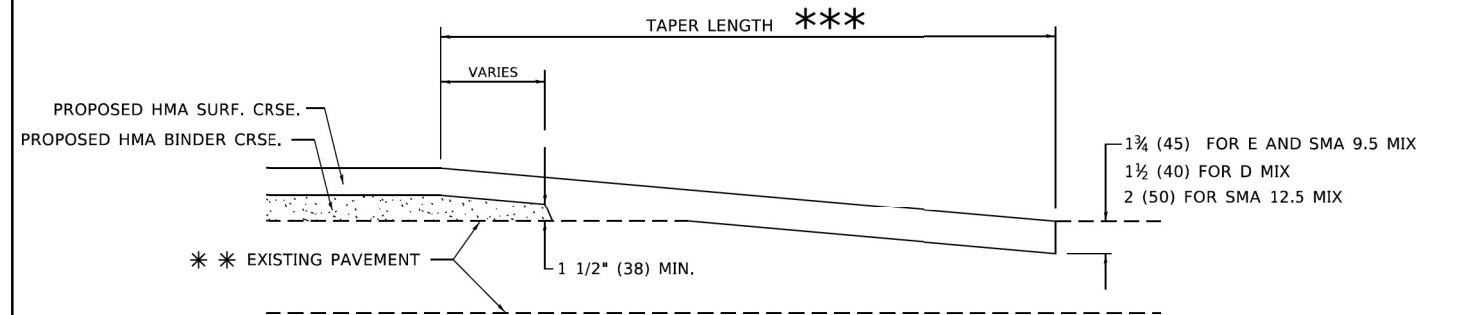

**HMA TAPER DETAIL**

**TYPICAL BUTT JOINT AND HMA TAPER FOR RESURFACING ONLY**

\*\*\* PC CONCRETE, HMA OR HMA RESURFACED PAVEMENT.

**GENERAL NOTES**

- A. MAINLINE ARTERIAL ROADWAYS AND MAJOR SIDE ROADS.
- A1. INTERSTATES
- B. MINOR SIDE ROADS.
- C. THE TEMP. RAMP SHALL BE CONSTRUCTED IMMEDIATELY UPON REMOVAL OF THE EXISTING HMA SURFACE.
- D. THE BUTT JOINT SHALL BE CONSTRUCTED IMMEDIATELY PRIOR TO PLACING THE PROPOSED HMA COURSES.
- E. TAPER THE TEMP. RAMP AT A RATE OF 3' - 4" (1.02m) PER 1 INCH (25 mm) OF MILLING THICKNESS.
  - \* SEE TYPICAL SECTIONS FOR MILLING THICKNESS.
- F. SEE ARTICLE 406.08 AND 406.14 OF THE STANDARD SPECIFICATIONS FOR "HMA AND/OR PCC SURFACE REMOVAL, BUTT JOINT".
  - \*\*\* 20'-0" (6.1 m) PER 1 (25) RESURFACING (NOTE "A")
  - \*\*\* 10'-0" (3.0 m) PER 1 (25) RESURFACING (NOTE "B")

**BASIS OF PAYMENT**

- 1. THE BUTT JOINT WILL BE PAID FOR AT THE CONTRACT UNIT PRICE PER SQUARE YARD (SQUARE METER) FOR "HOT-MIX ASPHALT SURFACE REMOVAL - BUTT JOINT" OR FOR "PORTLAND CEMENT CONCRETE SURFACE REMOVAL- BUTT JOINT".
- 2. THE TEMPORARY RAMP AND SAW CUT SHALL BE INCLUDED IN THE UNIT COST FOR HMA OR PCC SURFACE REMOVAL-BUTT JOINT.

ALL DIMENSIONS ARE IN INCHES (MILLIMETERS) UNLESS OTHERWISE SHOWN.

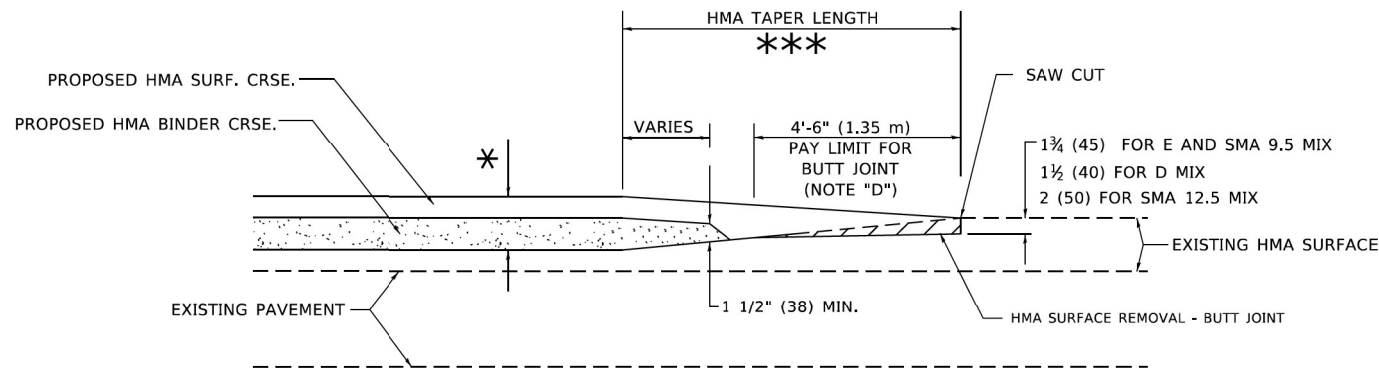

**BUTT JOINT AND HMA TAPER**

**TYPICAL BUTT JOINT AND HMA TAPER FOR MILLING AND RESURFACING**

3/23/2023 7:59:52 AM P:\Projects\18000\18184\DISCIPLINE\Working\Sheets\15-Misc Details and DT Details\DT\_162041\_18184\_BD32.dgn



DESIGNED - IDOT	REVISED -
DRAWN - IDOT	REVISED -
CHECKED - IDOT	REVISED -
DATE - 03/24/2023	REVISED -

DESIGNED - IDOT	REVISED -
DRAWN - IDOT	REVISED -
CHECKED - IDOT	REVISED -
DATE - 03/24/2023	REVISED -

DESIGNED - IDOT	REVISED -
DRAWN - IDOT	REVISED -
CHECKED - IDOT	REVISED -
DATE - 03/24/2023	REVISED -

STATE OF ILLINOIS  
DEPARTMENT OF TRANSPORTATION

BUTT JOINTS AND  
HMA TAPER DETAILS

SCALE: NONE SHEET 1 OF 1 SHEETS STA. NONE TO STA. NONE

F.A.U. RTE.	SECTION	COUNTY	TOTAL SHEETS	SHEET NO.
345A	BHB-2	KANE	359	305
BD400-05 (BD-32)			CONTRACT NO. 62G41	
ILLINOIS FED. AID PROJECT				

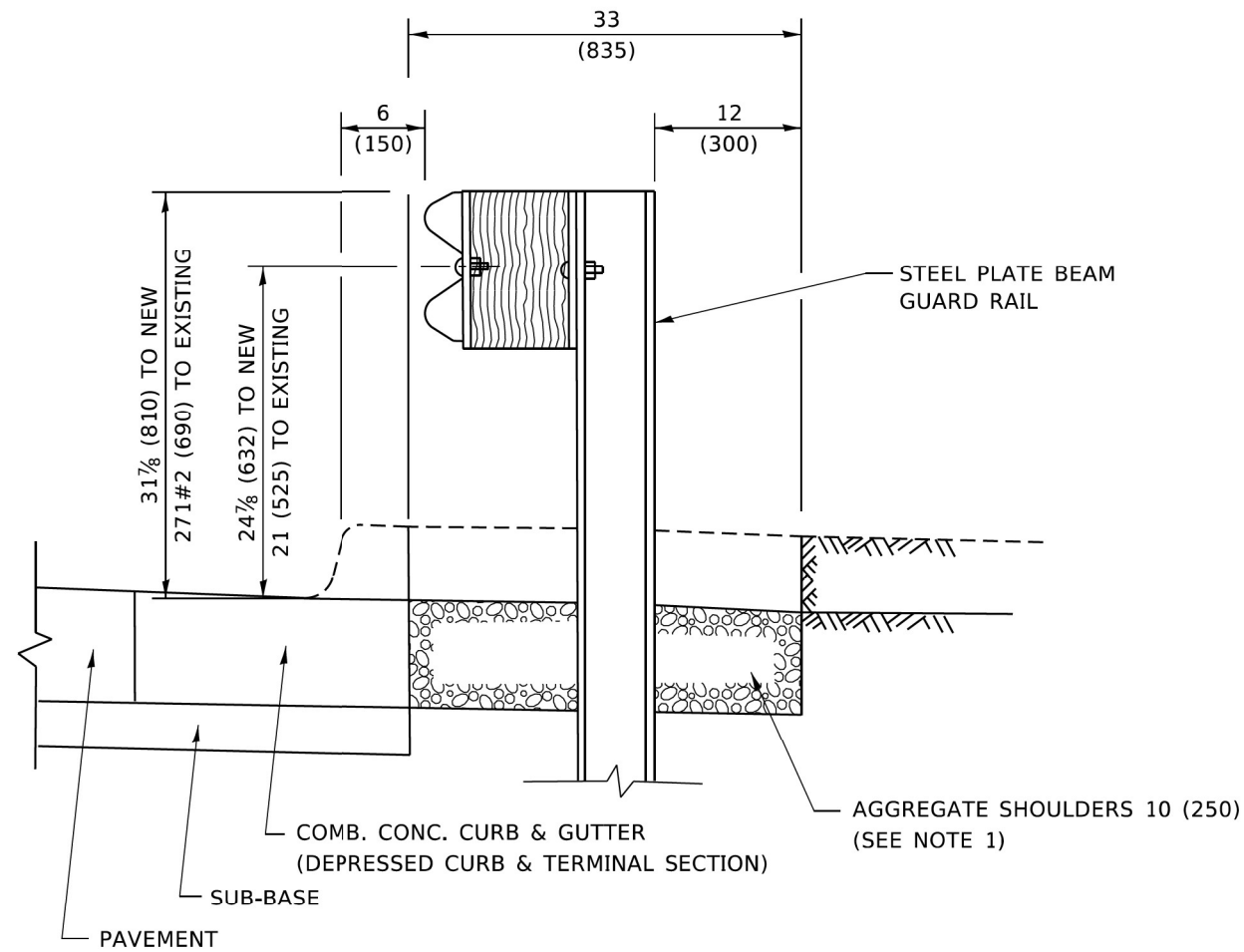

**SECTION A-A**

**NOTES:**

1. THE AGGREGATE SHOULDER, 10 (250) OR HMA SHOULDER, 6 (150) (IF REQUIRED) SHALL EXTEND UNDER THE TRAFFIC BARRIER TERMINAL.
2. "EXISTING" GUARDRAIL REFERS TO CONNECTING TERMINAL SECTION TO GUARD RAILING PRIOR TO THE MIDWEST GUARDRAIL SYSTEM.
3. THE CONTRACTOR SHALL VERIFY THE TYPE/HEIGHT OF GUARDRAIL IN-PLACE BEFORE ORDERING THE NEW TERMINAL SECTION. COST INCLUDED WITH THE COST OF THE TERMINAL. THE EXISTING GUARDRAIL HEIGHT SHALL TRANSITION TO MATCH THE NEW TERMINAL END SECTION AND SHALL BE PAID FOR AS VERTICAL ADJUSTMENT OF EXISTING GUARDRAIL.

**DETAILS FOR STEEL PLATE BEAM  
GUARD RAIL ADJACENT TO CURB AND GUTTER  
[FOR ROADWAY SPEED 35 MPH (60 kmh) TO 45 MPH (70 kmh)]**

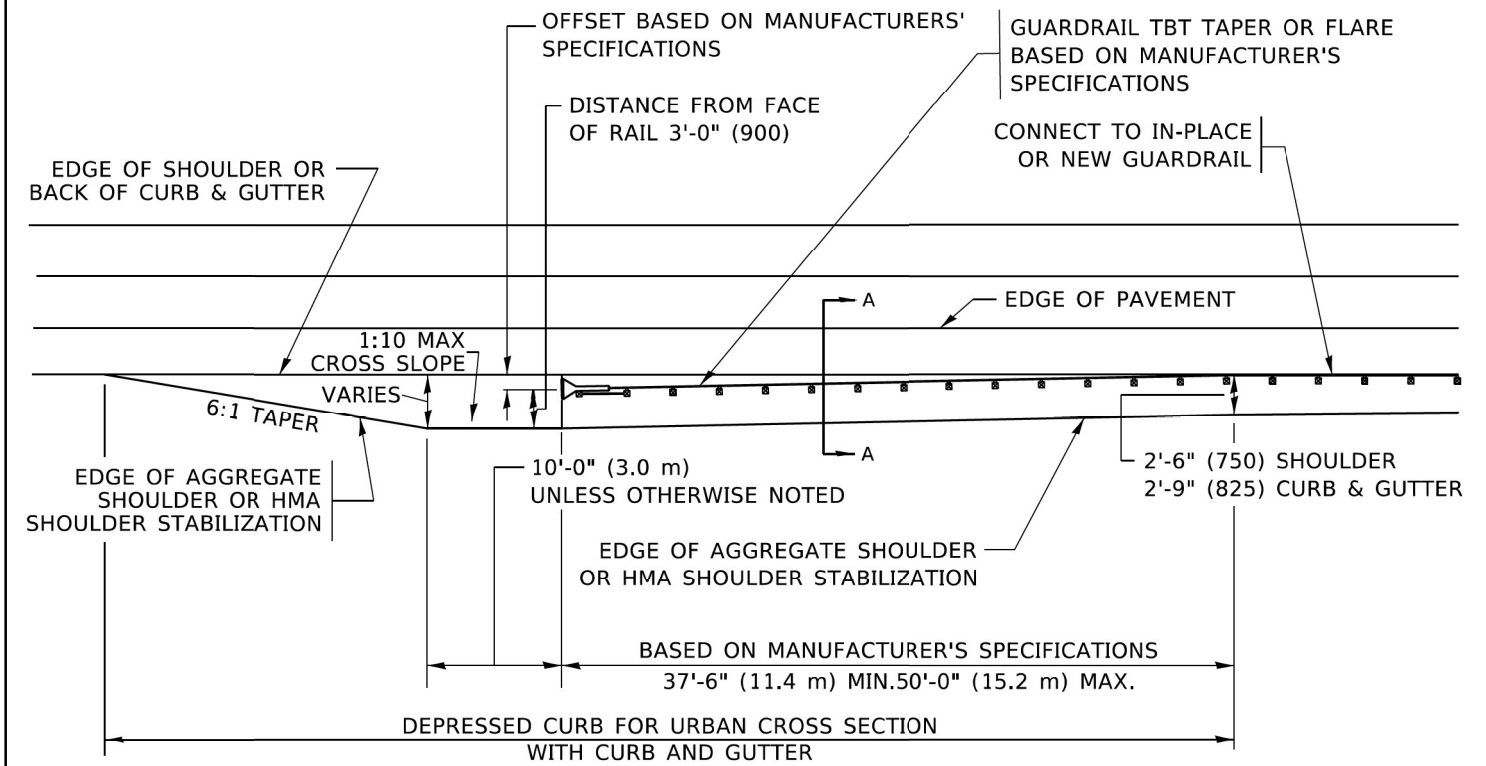

**DEPRESSED CURB AND GUTTER AND  
SHOULDER TREATMENT AT TBT TY.1 SPL.**

AGGREGATE SHOULDER, 10 (250) WILL BE PAID ACCORDING TO SECTION 481.

HMA SHOULDERS 6 (150) (IF REQUIRED) WILL BE PAID ACCORDING TO SECTION 482.

COMB. CONC. C&G, STEEL PLATE BEAM GUARD RAIL AND TRAFFIC BARRIER TERMINAL, OF THE TYPE SPECIFIED WILL BE PAID FOR SEPARATELY.

TBT = TRAFFIC BARRIER TERMINAL  
ALL DIMENSIONS ARE IN INCHES (MILLIMETERS)  
UNLESS OTHERWISE SHOWN.

3/23/2023 7:59:59 AM P:\projects\18000\18184\DISCIPLINE\Working\Sheets\15-Misc Details and DT Details\01\_62G41\_spl\_BD34.dgn



DESIGNED - IDOT	REVISED -
DRAWN - IDOT	REVISED -
CHECKED - IDOT	REVISED -
DATE - 03/24/2023	REVISED -

DESIGNED - IDOT	REVISED -
DRAWN - IDOT	REVISED -
CHECKED - IDOT	REVISED -
DATE - 03/24/2023	REVISED -

DESIGNED - IDOT	REVISED -
DRAWN - IDOT	REVISED -
CHECKED - IDOT	REVISED -
DATE - 03/24/2023	REVISED -

**STATE OF ILLINOIS  
DEPARTMENT OF TRANSPORTATION**

**DETAILS FOR DEPRESSED CURB AND GUTTER AND  
SHOULDER TREATMENT AT TBT TY.1 SPL**

SCALE: NONE SHEET 1 OF 1 SHEETS STA. NONE TO STA. NONE

F.A.U. RTE.	SECTION	COUNTY	TOTAL SHEETS	SHEET NO.
345A	BHB-2	KANE	359	306
BD600-10 (BD-34)			CONTRACT NO. 62G41	
ILLINOIS FED. AID PROJECT				

# TYPICAL APPLICATION

THE USE OF CROSS STREET PAVEMENT SEPARATION JOINTS FOR SKEWED OR LARGE INTERSECTIONS WHERE JOINTS MAY NOT MATCH

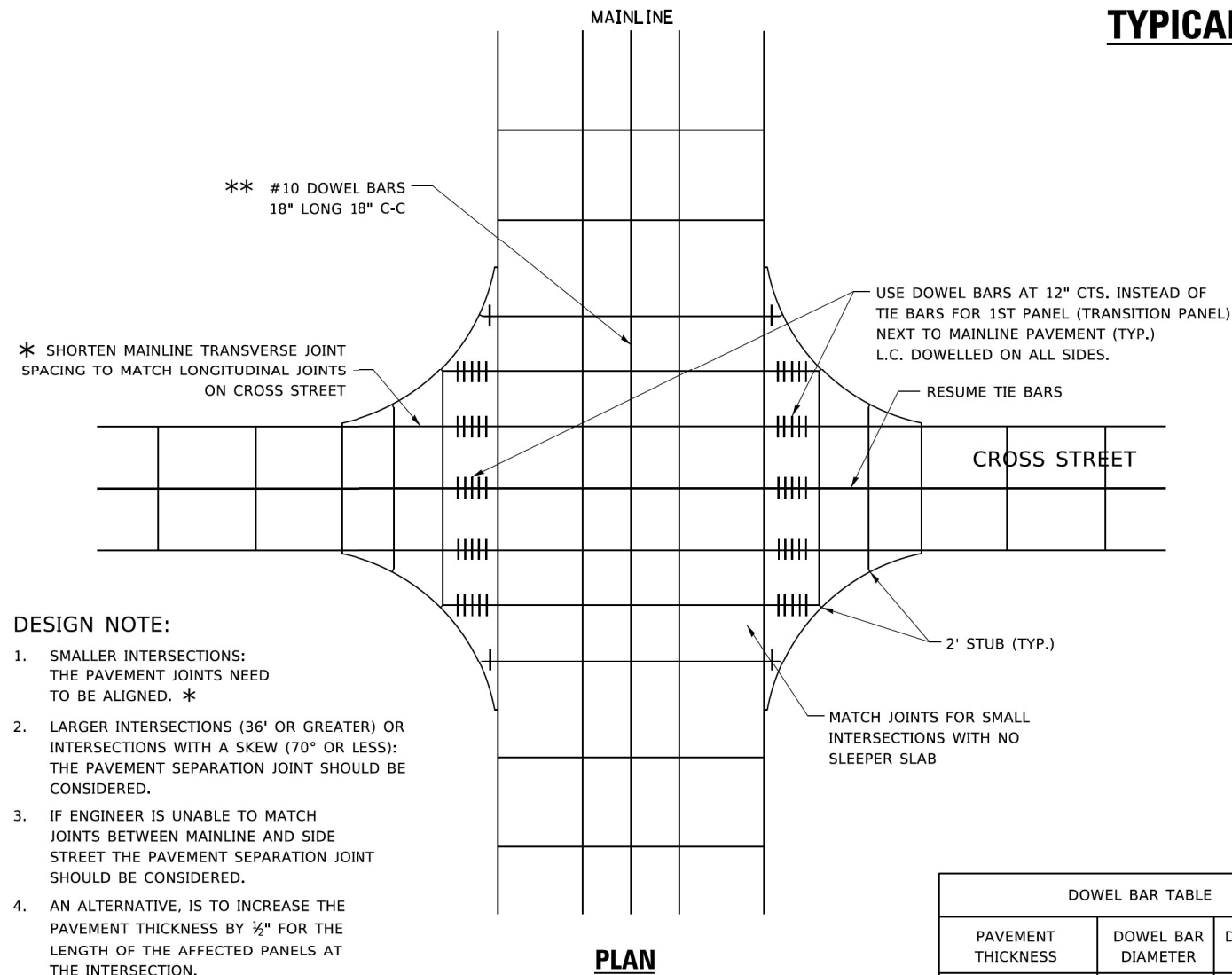

**DESIGN NOTE:**

1. SMALLER INTERSECTIONS: THE PAVEMENT JOINTS NEED TO BE ALIGNED. \*
2. LARGER INTERSECTIONS (36' OR GREATER) OR INTERSECTIONS WITH A SKEW (70° OR LESS): THE PAVEMENT SEPARATION JOINT SHOULD BE CONSIDERED.
3. IF ENGINEER IS UNABLE TO MATCH JOINTS BETWEEN MAINLINE AND SIDE STREET THE PAVEMENT SEPARATION JOINT SHOULD BE CONSIDERED.
4. AN ALTERNATIVE, IS TO INCREASE THE PAVEMENT THICKNESS BY ½" FOR THE LENGTH OF THE AFFECTED PANELS AT THE INTERSECTION.
5. FOR LARGE INTERSECTIONS, (6 LANES OR MORE) WHERE JOINTS CAN BE MATCHED, USE #8 (25) DOWEL BARS INSTEAD OF #8 (25) TIE BARS AT EDGE OF MAINLINE PAVEMENT WHEN NO PAVEMENT SEPARATION JOINTS USED.

**PLAN**

DOWEL BAR TABLE		
PAVEMENT THICKNESS	DOWEL BAR DIAMETER	DOWEL BAR LENGTH
8" OR GREATER	1½"	18"
LESS THAN 8"	NA	NA

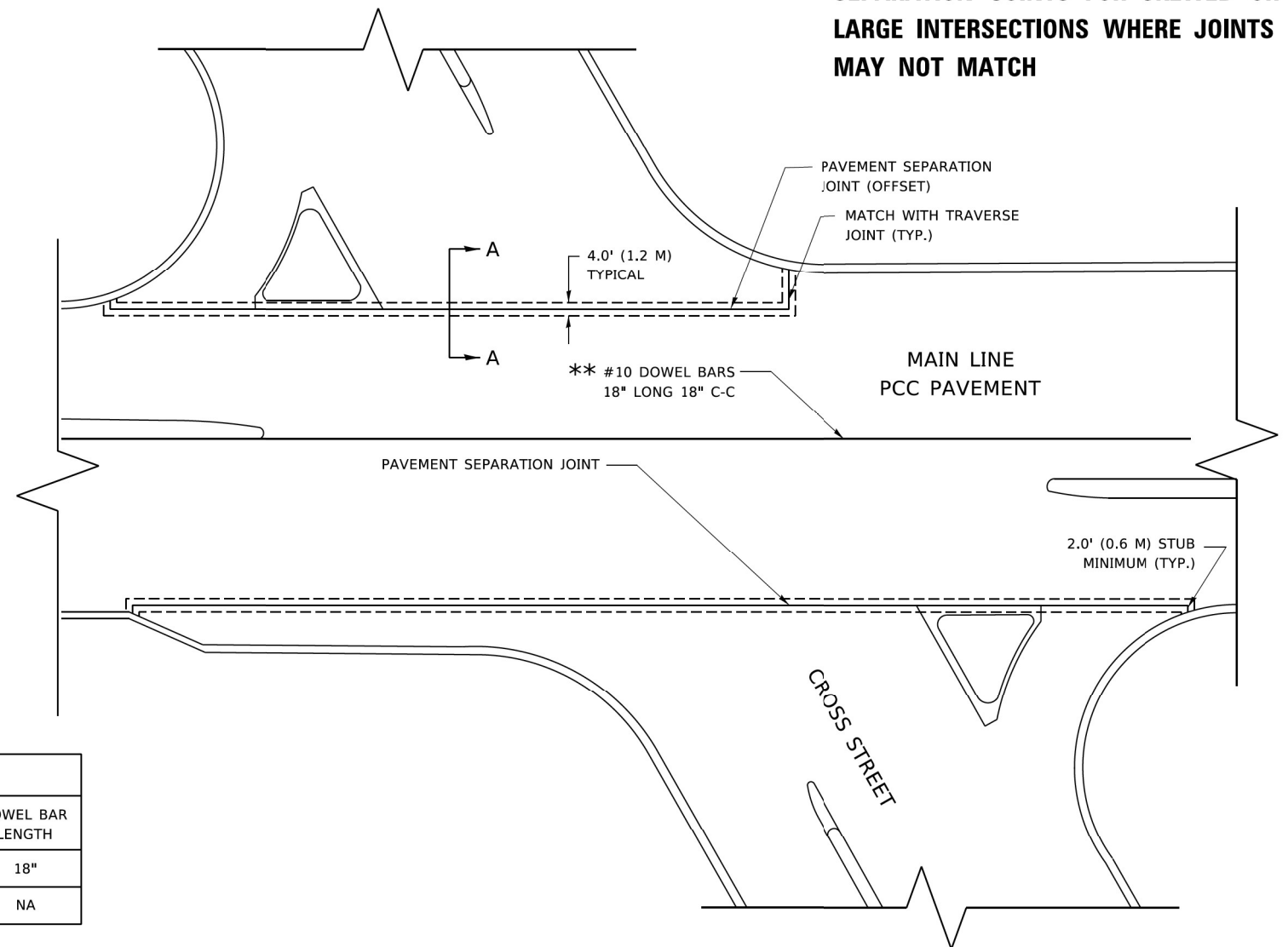

**METHOD OF MEASUREMENT**

THIS WORK WILL BE MEASURED FOR PAYMENT IN FEET, MEASURED IN PLACE.

**BASIS OF PAYMENT**

1. THIS WORK WILL BE PAID FOR AT THE UNIT PRICE PER FOOT FOR "SLEEPER SLAB".
2. BOND BREAKER AND ½" (13MM) JOINT FILLER SHALL BE INCLUDED IN THE PAY ITEM "SLEEPER SLAB"

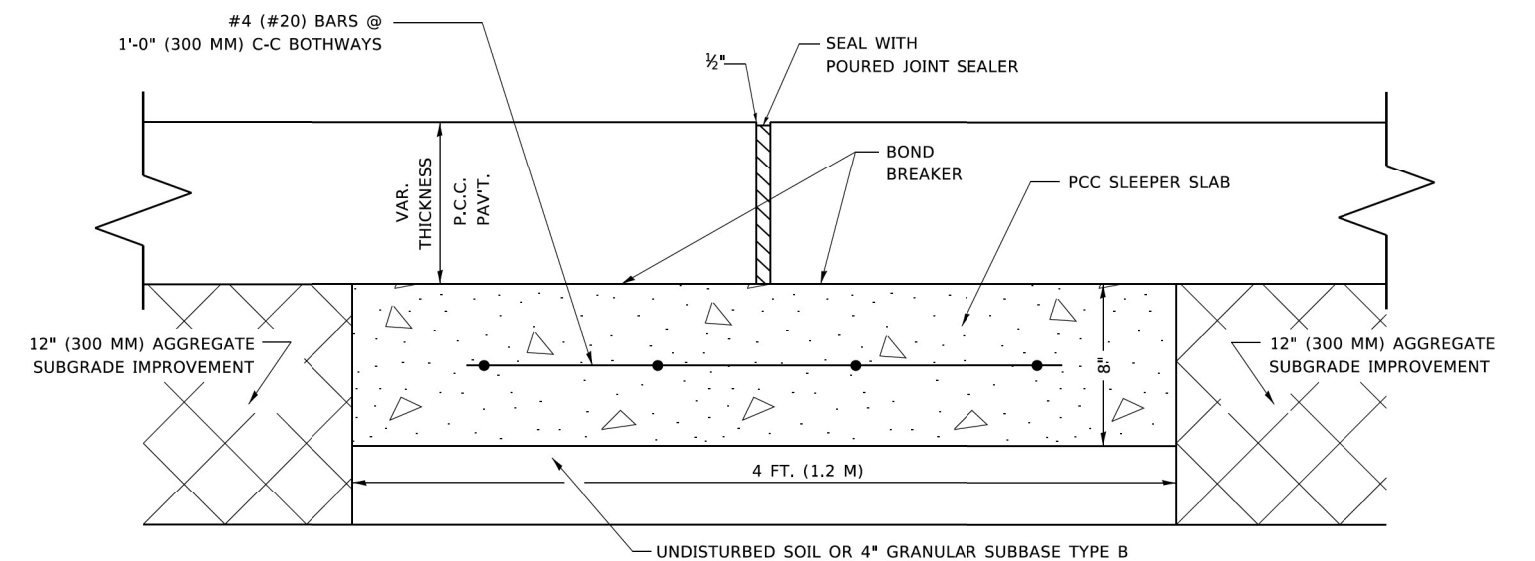

**PROPOSED SECTION A-A**

**NOTE:**

1. JOINT FILLER SHALL CONSIST OF A SHEET OF ½" BITUMINOUS PREFORMED FIBER JOINT FILLER CONFORMING TO ARTICLE 1051.03 OF THE STANDARD SPECIFICATIONS.
2. THE JOINT SHALL BE SEALED WITH A HOT POUR JOINT SEALER CONFORMING TO ARTICLE 1050.02 OF THE STANDARD SPECIFICATIONS.
3. A SINGLE LAYER OF FELT ROOFING PAPER SHALL SERVE AS A BOND BREAKER.
4. JOINT SHALL CONTINUE THROUGH COMBINATION CURB & GUTTER OR PCC SHOULDER.

3/23/2023 8:00:04 AM P:\Projects\18000\18184\DISCIPLINE\Working\Sheets\15-Misc Details and DT Details\DT\_62G41\_sht\_BD52.dgn



DESIGNED - IDOT	REVISED -
DRAWN - IDOT	REVISED -
CHECKED - IDOT	REVISED -
DATE - 03/24/2023	REVISED -

DESIGNED - IDOT	REVISED -
DRAWN - IDOT	REVISED -
CHECKED - IDOT	REVISED -
DATE - 03/24/2023	REVISED -

DESIGNED - IDOT	REVISED -
DRAWN - IDOT	REVISED -
CHECKED - IDOT	REVISED -
DATE - 03/24/2023	REVISED -

STATE OF ILLINOIS  
DEPARTMENT OF TRANSPORTATION

DETAIL OF PAVEMENT SEPARATION JOINT FOR JOINTED PCC PAVEMENTS AT INTERSECTIONS			
SCALE: NONE	SHEET 1 OF 1 SHEETS	STA. NONE TO STA. NONE	

F.A.U. RTE.	SECTION	COUNTY	TOTAL SHEETS	SHEET NO.
345A	BHB-2	KANE	359	307
BD52		CONTRACT NO. 62G41		
ILLINOIS FED. AID PROJECT				

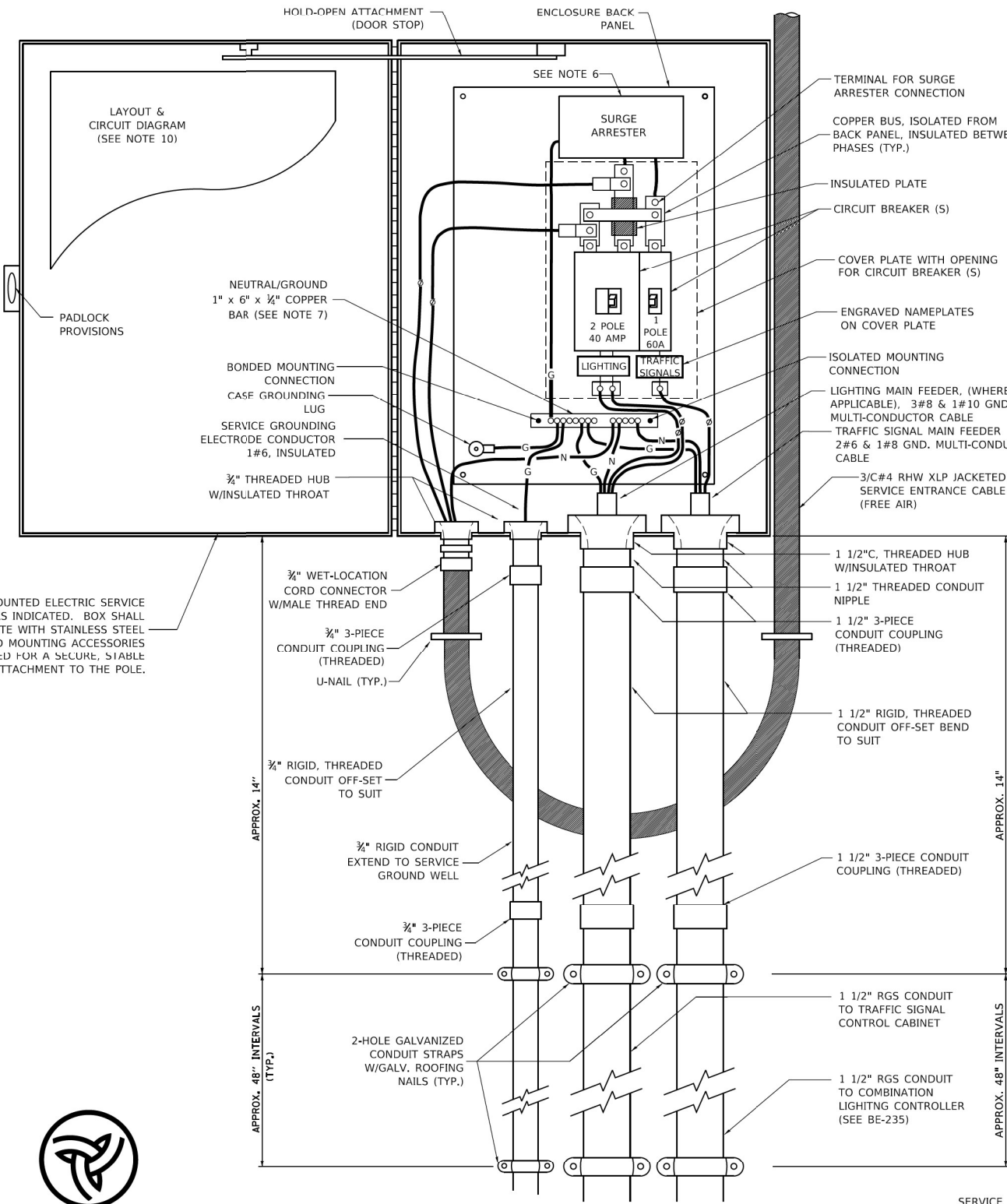

**POLE-MOUNTED ELECTRIC SERVICE ENTRANCE  
GENERAL LAYOUT DIAGRAM**

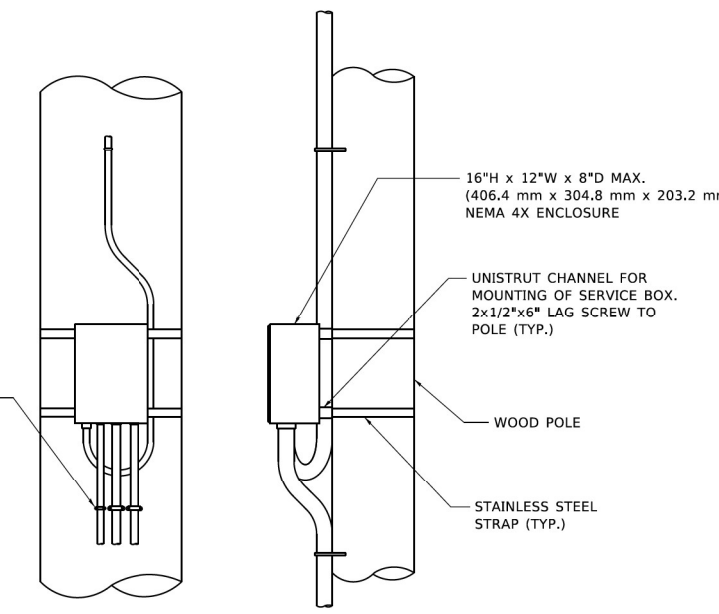

**DISCONNECT MOUNTING DETAIL**  
N.T.S.

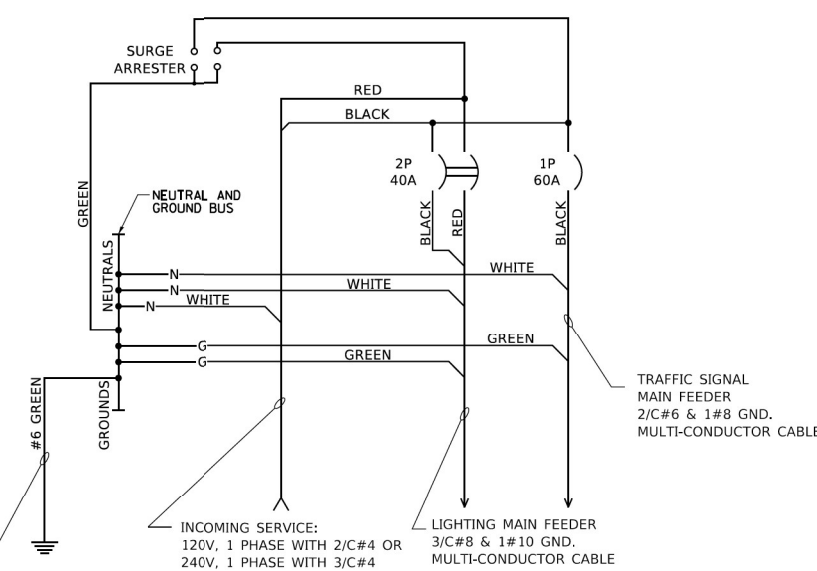

**SCHEMATIC DIAGRAM**

**NOTES**

- ELECTRIC SERVICE SHALL BE OF THE VOLTAGE INDICATED OR DESIGNATED BY THE ENGINEER, AND SERVICE DROP CABLE SHALL BE COMPATIBLE WITH THE SERVICE ACCORDINGLY. SOME INSTALLATIONS MAY CALL FOR SERVICE ENTRANCE EQUIPMENT SUITABLE FOR 3-WIRE SERVICE EVEN THOUGH INITIALLY WIRED FOR 2-WIRE SERVICE.
- THE POLE-MOUNTED ELECTRIC SERVICE BOX DETAIL DEPICTS THE BASIC CONSTRUCTION OF THE EQUIPMENT. SLIGHT MODIFICATIONS APPLY FOR DIFFERING SERVICES AND APPLICATIONS AS FOLLOWS:  
 TYPE A FULLY EQUIPPED FOR 240/120V. 3W SERVICE, COMPLETE WITH LIGHTING MAIN BREAKER  
 TYPE A1 FULLY EQUIPPED FOR 240/120V. 3W SERVICE, BLANK COVER IN LIEU OF LIGHTING MAIN BREAKER  
 TYPE B EQUIPPED FOR 120V. SERVICE, COMPLETE WITH 1P, 60A. TRAFFIC SIGNALS MAIN BREAKER  
 TYPE B1 EQUIPPED FOR 120V. SERVICE, COMPLETE WITH 1P, 40A. TRAFFIC SURVEILLANCE MAIN BREAKER
- THE ELECTRIC SERVICE EQUIPMENT ASSEMBLY SHALL BE UL LISTED AS SUITABLE FOR USE AS SERVICE ENTRANCE EQUIPMENT.
- THE ELECTRIC SERVICE EQUIPMENT ENCLOSURE SHALL BE NEMA 4X STAINLESS STEEL, NOMINALLY 12"W X 16"H X 8"D, WITH A PIANO-HINGED DOOR, STEEL BACK PANEL, FAST-ACTING STAINLESS STEEL ENCLOSURE CLAMPS, PADLOCK PROVISIONS AND DOOR STOP, HOFFMAN CATALOG NO. A-16H1208556LP/A-16 P12/A-DSTOPK/C-PMK12, OR APPROVED EQUAL.
- CIRCUIT BREAKERS SHALL BE THERMAL MAGNETIC BOLT-ON TYPE WITH A MINIMUM INTERRUPTING CAPACITY OF 25,000 SYMMETRICAL AMPERES AT 240 VOLTS. THEY SHALL BE LOCKABLE IN THE "OFF" POSITION FOR COMPLIANCE WITH OSHA LOCK-OUT/TAG-OUT REQUIREMENTS. HANDLES SHALL BE TRIP FREE.
- THE SURGE PROTECTOR SHALL BE SUITABLE FOR 240/120 VOLT SINGLE PHASE 60HZ AC ELECTRICAL SERVICE, WITH A SURGE ENERGY CAPABILITY OF 2160 JOULES OR BETTER AT 8/20 MICRO-SECONDS, RATED -40 TO 60 DEGREES C., WITH LED OPERATING INDICATORS, AND SHALL BE UL LISTED PER UL 1449, CUTLER-HAMMER CM0V230L065XST OR APPROVED EQUAL.
- BUS BARS, CONNECTORS, AND LUGS SHALL BE COPPER, INSULATED AND ISOLATED, AND CONFIGURED TO PREVENT SHORTED CONDITIONS FROM TIGHTENING TERMINATIONS, ETC. THE OVERALL BUS SECTION SHALL BE CONFIGURED BEHIND AN INSULATING BARRIER SHIELD WHICH IS REMOVABLE FOR ACCESS TO CONNECTIONS, OR THE ASSEMBLY SHALL BE A MANUFACTURED SPECIALTY PANELBOARD, CUTLER-HAMMER PRL2A OR APPROVED EQUAL.
- THE COMBINATION GROUND AND NEUTRAL BAR SHALL BE CONFIGURED WITH SEPARATE GROUND AND NEUTRAL SECTIONS AND SPARE TERMINALS AS INDICATED. THE HEADS OF GROUND SCREWS SHALL BE PAINTED GREEN. THE HEADS OF NEUTRAL SCREWS SHALL BE PAINTED WHITE. THE SERVICE NEUTRAL AND SERVICE GROUNDING ELECTRODE CONDUCTOR SHALL BE TERMINATED ADJACENT TO EACH OTHER AT THE DIVIDE BETWEEN THE SECTIONS AND WIRING SHALL BE TERMINATED ONLY UPON THE APPROPRIATE SECTION.
- THE WIRING TERMINALS, INCLUDING THE GROUND/NEUTRAL BAR SHALL BE ARRANGED TO PROVIDE ADEQUATE ROOM FOR PERFORMING FIELD TERMINATIONS.
- A PLASTIC LAMINATED LAYOUT AND CIRCUIT DIAGRAM SHALL BE MECHANICALLY SECURED TO THE INTERIOR SIDE OF THE ENCLOSURE DOOR.
- A 2-COLOR ENGRAVED PLASTIC NAMEPLATE, ATTACHED WITH SCREWS, AND ENGRAVED AS INDICATED, SHALL BE PROVIDED FOR EACH MAIN BREAKER.
- LUGS AND CONNECTORS SHALL BE RATED FOR 75° C CONDUCTOR.
- THE EXACT MOUNTING HEIGHT OF THE BOX SHALL BE FIELD DETERMINED TO AVOID OBSTRUCTIONS AND PUBLIC ACCESS. TYPICAL HEIGHT SHALL BE APPROXIMATELY 10 FEET ABOVE GRADE.



6" DECAL ON FRONT COVER

3/23/2023 8:00:13 AM P:\Projects\1800018184\DISCIPLINE\Working\Sheets\15-Misc Details and DT Details\DT\_62641\_ghl\_BE230.dgn



DESIGNED - IDOT	REVISED -
DRAWN - IDOT	REVISED -
CHECKED - IDOT	REVISED -
DATE - 03/24/2023	REVISED -

**STATE OF ILLINOIS  
DEPARTMENT OF TRANSPORTATION**

**COMBINATION LIGHTING & TRAFFIC POLE  
MOUNTED ELECTRIC SERVICE BOX DETAIL**

SCALE: NONE SHEET 1 OF 1 SHEETS STA. NONE TO STA. NONE

F.A.U. RTE.	SECTION	COUNTY	TOTAL SHEETS	SHEET NO.
345A	8HB-2	KANE	359	308
BE-230			CONTRACT NO. 62641	
ILLINOIS FED. AID PROJECT				



**LIGHT POLE FOUNDATION DEPTH TABLE**  
30 FT. (9.144 m) TO 35 FT. (10.668 m) MOUNTING HEIGHT

SOIL CONDITIONS	DESIGN DEPTH "D" OF FOUNDATION	
	SINGLE ARM POLE	TWIN ARM POLE
SOFT CLAY Qu = 0.375 TON/SQ. FT.	11'-0" (3.35 m)	12'-8" (3.85 m)
MEDIUM CLAY Qu = 0.75 TON/SQ.FT.	9'-0" (2.74 m)	14'-10" (4.52 m)
STIFF CLAY Qu = 1.50 TON/SQ. FT.	7'-6" (2.29 m)	8'-7" (2.61 m)
LOOSE SAND φ = 34°	9'-6" (2.90 m)	10'-7" (3.22 m)
MEDIUM SAND φ = 37.5°	9'-0" (2.74 m)	9'-10" (2.99 m)
DENSE SAND φ = 40°	8'-3" (2.51 m)	9'-7" (2.91 m)

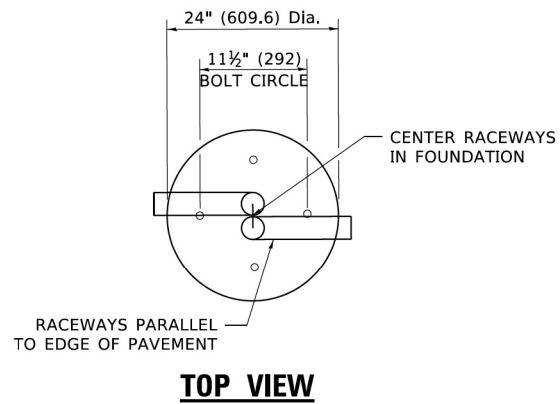

**TOP VIEW**

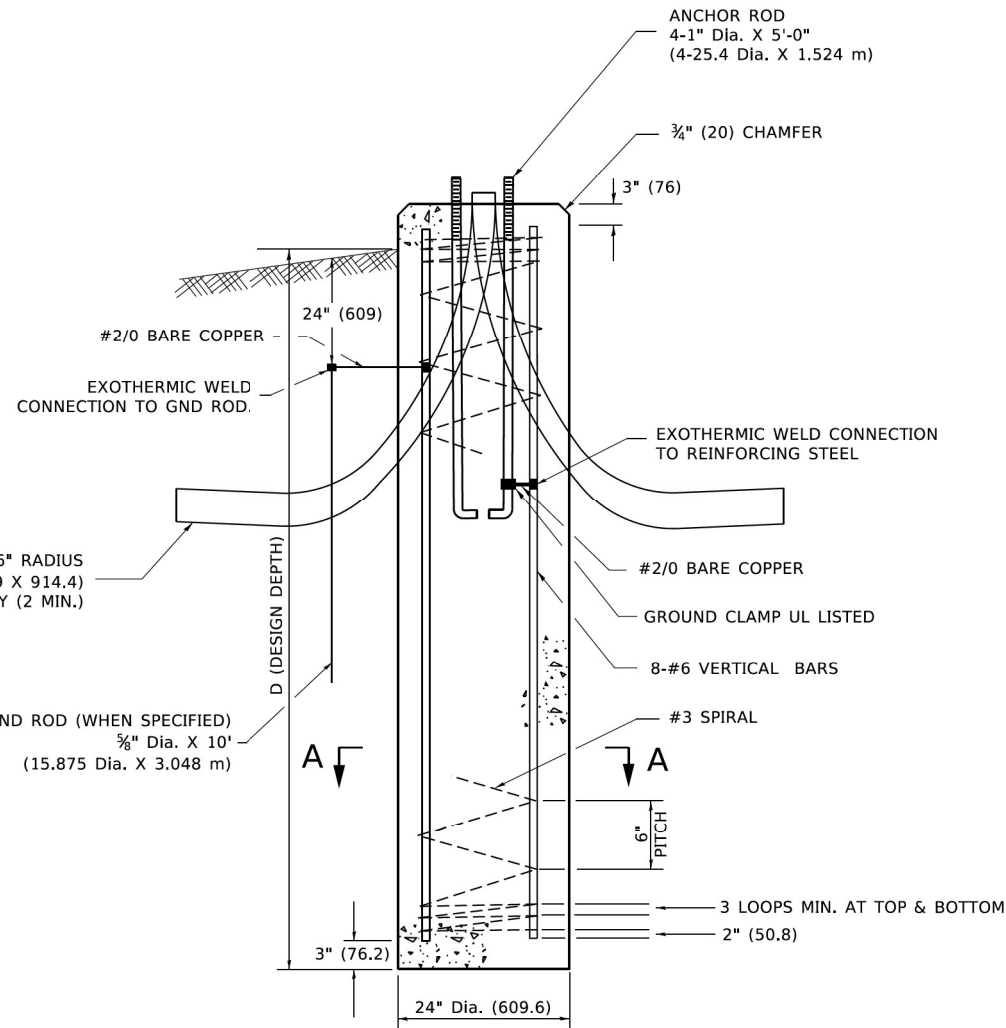

**FOUNDATION DETAIL**

**NOTES**

- ALL DIMENSIONS ARE IN INCHES (MILLIMETERS) UNLESS OTHERWISE SHOWN.
- THE ANCHOR RODS AND RACEWAYS SHALL BE PROPERLY SECURED IN PLACE BEFORE THE CONCRETE IS PLACED.
- THE FOUNDATION SHALL NOT PROTRUDE MORE THAN 4 IN. (100 mm) ABOVE THE FINISHED GRADE WITHIN A 60 IN. (1.5 m) CHORD ACROSS THE FOUNDATION, WITH ANCHOR RODS INCLUDED, IN ACCORDANCE WITH AASHTO GUIDELINES. IF THE FOUNDATION HEIGHT, INCLUDING ANCHOR RODS, EXTENDS BEYOND THESE SPECIFIED LIMITS, THE FOUNDATION SHALL BE REPLACED AT THE CONTRACTOR'S EXPENSE. SEE FOUNDATION EXTENSION DETAIL.
- THE HOLE FOR THE FOUNDATION SHALL BE MADE BY DRILLING WITH AN AUGER, OF THE SAME DIAMETER AS THE FOUNDATION. IF SOIL CONDITIONS REQUIRE THE USE OF A LINER TO FORM THE HOLE, THE LINER SHALL BE WITHDRAWN AS THE CONCRETE IS DEPOSITED.
- THE TOP OF THE FOUNDATION SHALL BE CONSTRUCTED LEVEL. A LINER OR FORM SHALL BE USED TO PRODUCE A UNIFORM SMOOTH SIDE TO THE TOP OF THE FOUNDATION. FOUNDATION TOP SHALL BE CHAMFERED 3/4-IN. (20 mm).
- THE CONCRETE SHALL BE CLASS SI. CONCRETE SHALL CURE ACCORDING TO ARTICLE 1020.13 BEFORE LIGHT POLES ARE INSTALLED.
- THE ANCHOR ROD SHALL BE A HOOK ROD TYPE. COLD BENDING OF THE ANCHOR ROD WILL NOT BE ALLOWED. THE RADIUS OF THE HOOK BEND SHALL NOT BE LESS THAN 4 TIMES THE NOMINAL DIAMETER OF THE ANCHOR ROD. A TACK WELDED ANCHOR ROD MAY BE SUBSTITUTED WITH THE APPROVAL OF THE ENGINEER.
- ANCHOR RODS, NUTS AND WASHERS SHALL BE COMPLETELY GALVANIZED BY EITHER THE HOT-DIPPED PROCESS CONFORMING WITH AASHTO M 232, THE MECHANICAL PLATING METHOD CONFORMING TO AASHTO M 298, CLASS 50 WITH A MAXIMUM COATING THICKNESS OF 150 UM(6 MILS) OR THE ELECTROLYTIC PROCESS ACCORDING TO ASTM F 1136.
- THE ANCHOR RODS SHALL BE THREADED A MINIMUM OF 6 INCHES (150 mm) WITH A MINIMUM OF 3 INCHES (75 mm) OF THREADED ANCHOR ROD EMBEDDED IN THE FOUNDATION.
- ANCHOR RODS SHALL PROJECT 23#4" (69.9 mm) ABOVE THE TOP OF THE FOUNDATION. IF BREAKAWAY COUPLINGS ARE SPECIFIED, THE CONTRACTOR SHALL CAREFULLY COORDINATE THE ANCHOR ROD PROJECTION WITH THE INSTALLATION REQUIREMENTS OF THE BREAKAWAY COUPLINGS.
- THE CONTRACTOR SHALL USE A #3 SPIRAL AT 6" (152.4 mm) PITCH OR MAY SUBSTITUTE #3 TIES AT 12" (304.8 mm) O.C. WITH THE APPROVAL OF THE ENGINEER.
- THE CABLE TRENCHES AND FOUNDATION SHALL BE BACK FILLED AND COMPACTED AS SPECIFIED BEFORE THE LIGHT POLE IS ERECTED.
- THE RACEWAYS SHALL PROJECT 1" (25.4 mm) ABOVE THE TOP OF THE FOUNDATION.

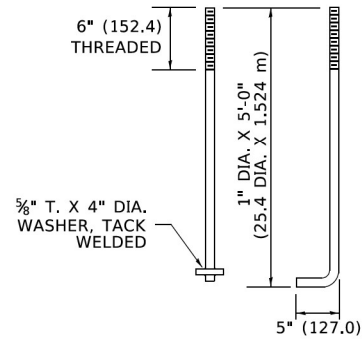

**ANCHOR BOLT DETAIL**

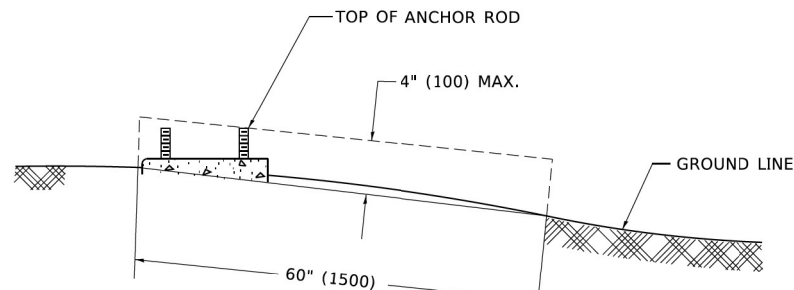

**FOUNDATION EXTENSION DETAIL**

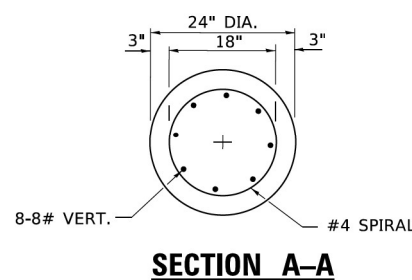

**SECTION A-A**

3/23/2023 8:00:23 AM P:\Projects\18000\18184\DISCIPLINE\Working\Sheets\15-Misc Details and DT Details\DT\_152041\_15L\_BE300.dgn



DESIGNED - IDOT	REVISED -
DRAWN - IDOT	REVISED -
CHECKED - IDOT	REVISED -
DATE - 03/24/2023	REVISED -

**STATE OF ILLINOIS  
DEPARTMENT OF TRANSPORTATION**

<b>LIGHT POLE FOUNDATION</b>			
<b>30'(9.144m) TO 35'(10.668m) M.H. 11 1/2" (292mm) BOLT CIRCLE</b>			
SCALE: NONE	SHEET 1 OF 1 SHEETS	STA. NONE TO STA. NONE	

F.A.U. RTE.	SECTION	COUNTY	TOTAL SHEETS	SHEET NO.
345A	BHB-2	KANE	359	309
BE-300			CONTRACT NO. 62G41	
ILLINOIS FED. AID PROJECT				

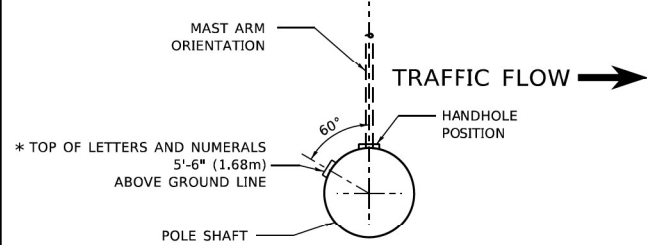

**POSITION OF HANDHOLE AND POLE NUMBER FOR SINGLE MAST ARM POLES MOUNTED ON BRIDGE PARAPET OR BARRIER WALL**

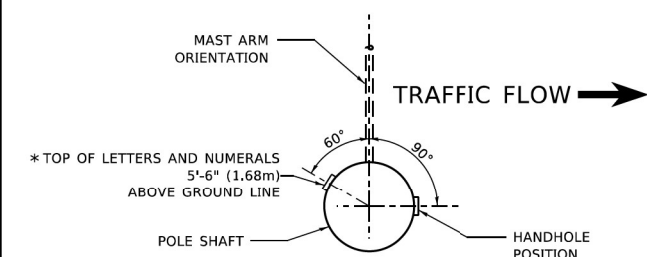

**POSITION OF HANDHOLE AND POLE NUMBER FOR SINGLE MAST ARM POLES**

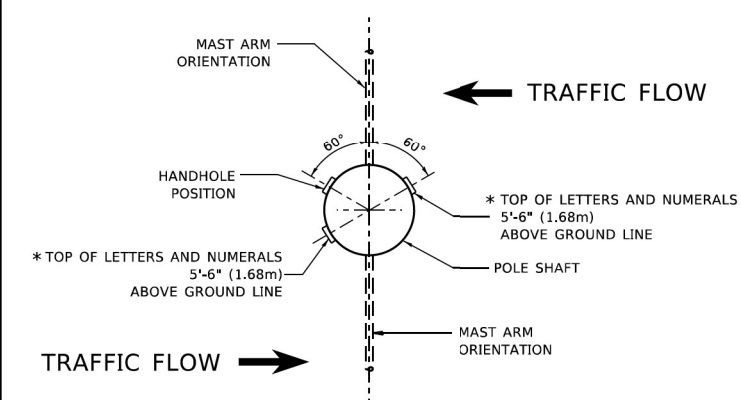

**POSITION OF HANDHOLE AND POLE NUMBER FOR TWIN MAST ARM POLES**

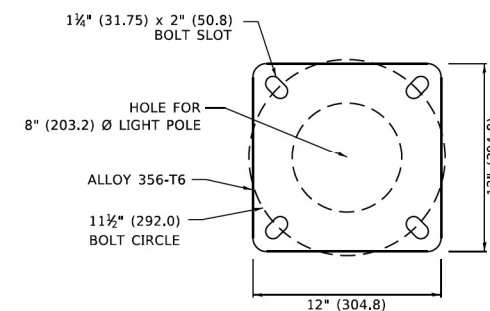
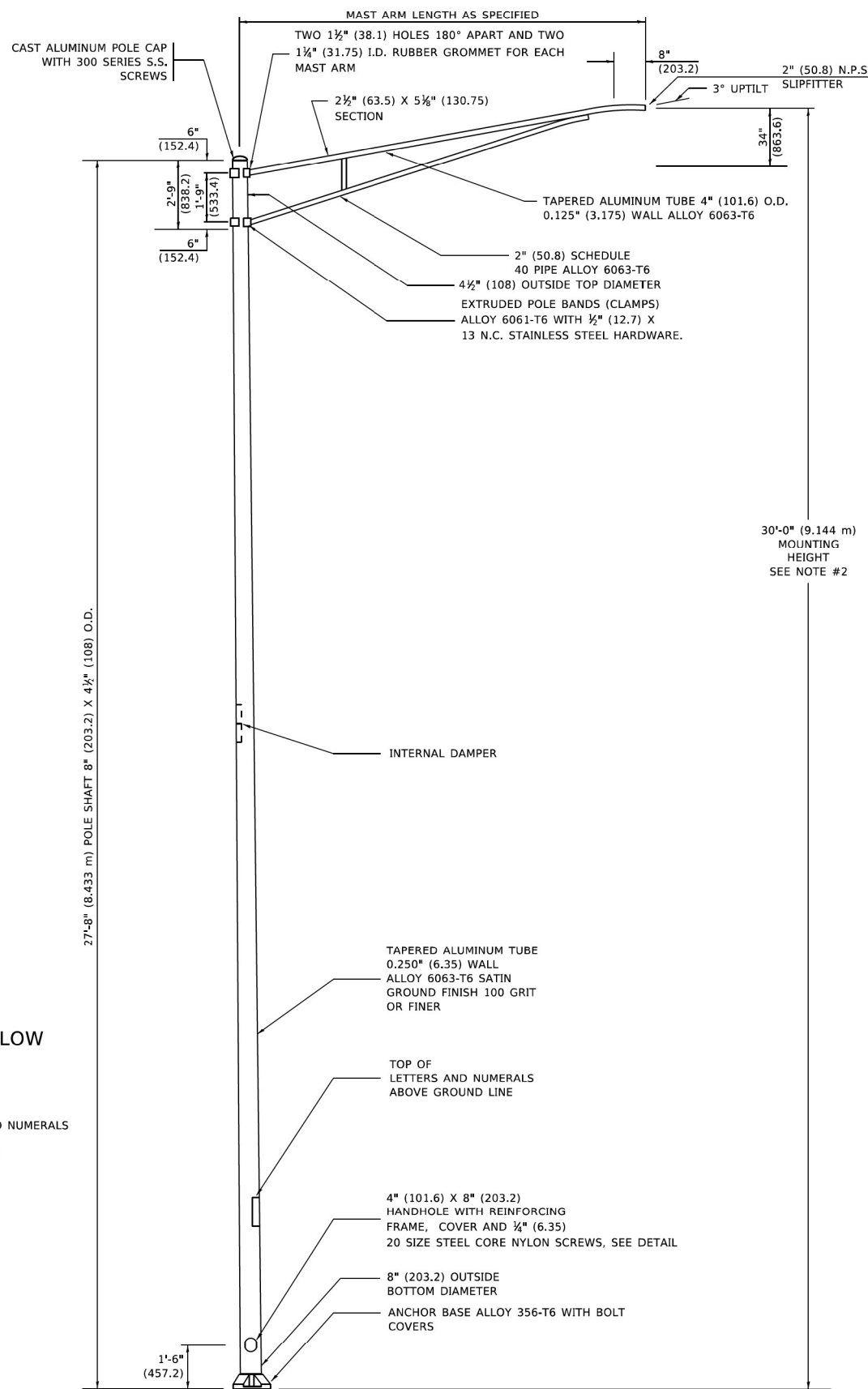

**LIGHT POLE BASE PLATE DETAIL**

1 1/2" (292.0) BOLT CIRCLE

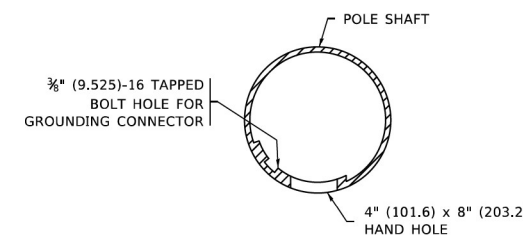

**HANDHOLE DETAIL**

(N.T.S.)

**NOTES**

- ALL DIMENSIONS ARE IN INCHES (MILLIMETERS) UNLESS OTHERWISE SHOWN.
- MOUNTING HEIGHT IS DEFINED AS THE DISTANCE FROM THE CENTERLINE OF THE TENON TO THE BOTTOM OF THE ANCHOR BASE.
- THE LIGHT POLE WILL MEET AASHTO DESIGN CRITERIA AS SPECIFIED.
- THE INSTALLING CONTRACTOR WILL PROVIDE A UL LISTED GROUNDING CONNECTOR. BURNDY K2C23, T&B SP4DL OR APPROVED EQUAL.
- LIGHT POLES WILL NOT BE INSTALLED WITHOUT MAST ARMS AND LUMINAIRES.
- LIGHT POLES WILL BE SET PLUMB ON THE FOUNDATION WITHOUT THE USE OF LEVELING NUTS, WASHERS OR SHIMS.
- LIGHTING UNIT IDENTIFICATION NUMBERS SHALL BE INSTALLED BEFORE THE LIGHTING UNIT IS ENERGIZED.

3/23/2023 8:00:35 AM P:\Projects\1800018184\DISCIPLINE\Working\Sheets\15-Misc Details and DT Details\DT\_62G41\_ghl\_BE-403.dgn



DESIGNED - IDOT	REVISED -
DRAWN - IDOT	REVISED -
CHECKED - IDOT	REVISED -
DATE - 03/24/2023	REVISED -

DESIGNED - IDOT	REVISED -
DRAWN - IDOT	REVISED -
CHECKED - IDOT	REVISED -
DATE - 03/24/2023	REVISED -

**STATE OF ILLINOIS  
DEPARTMENT OF TRANSPORTATION**

<b>ALUMINUM LIGHT POLE</b>			
<b>30'-0" (9.144m) MOUNTING HEIGHT</b>			
SCALE: NONE	SHEET 1 OF 1 SHEETS	STA. NONE TO STA. NONE	

F.A.U. RTE.	SECTION	COUNTY	TOTAL SHEETS	SHEET NO.
345A	BHB-2	KANE	359	310
BE-403		CONTRACT NO. 62G41		
ILLINOIS FED. AID PROJECT				

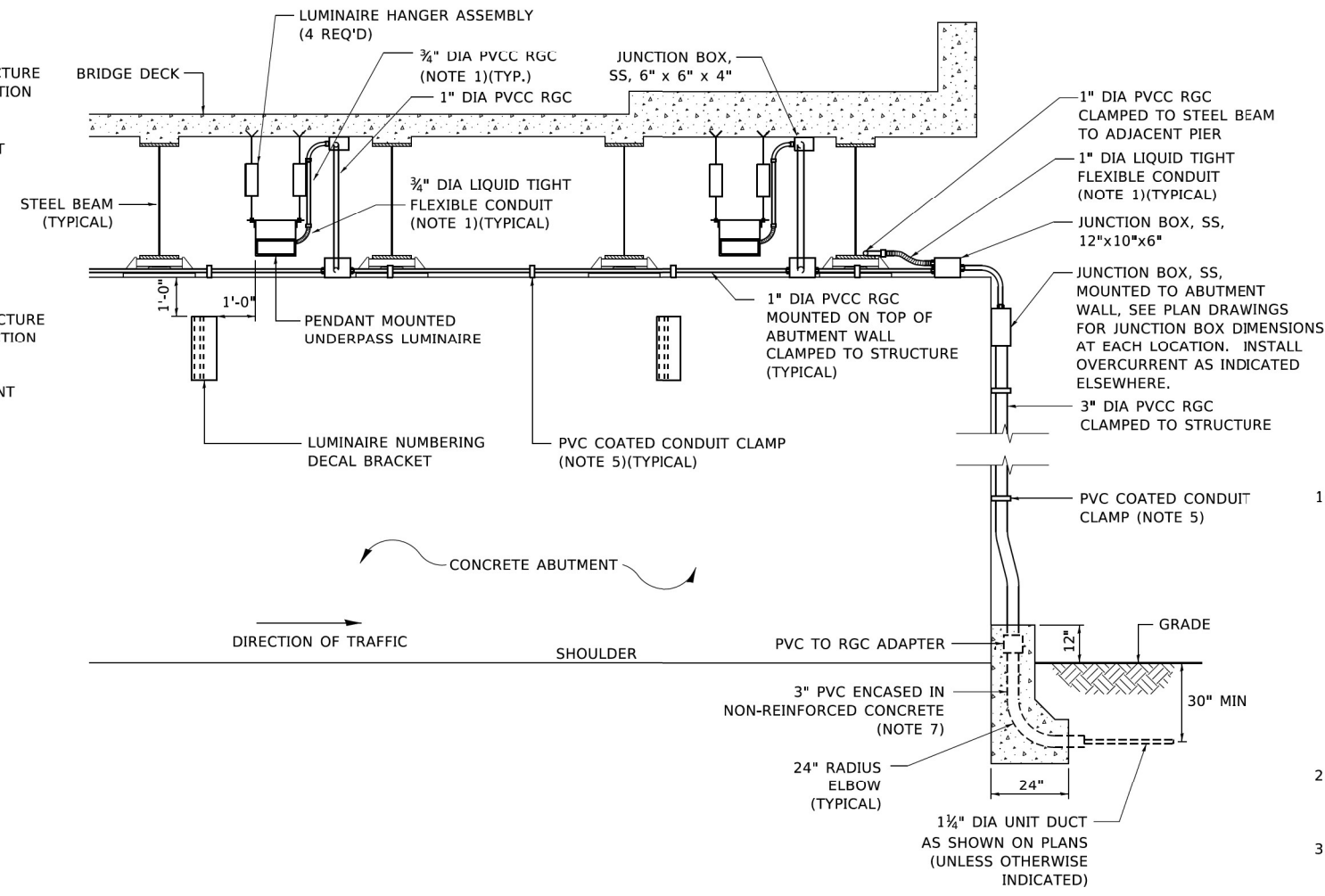
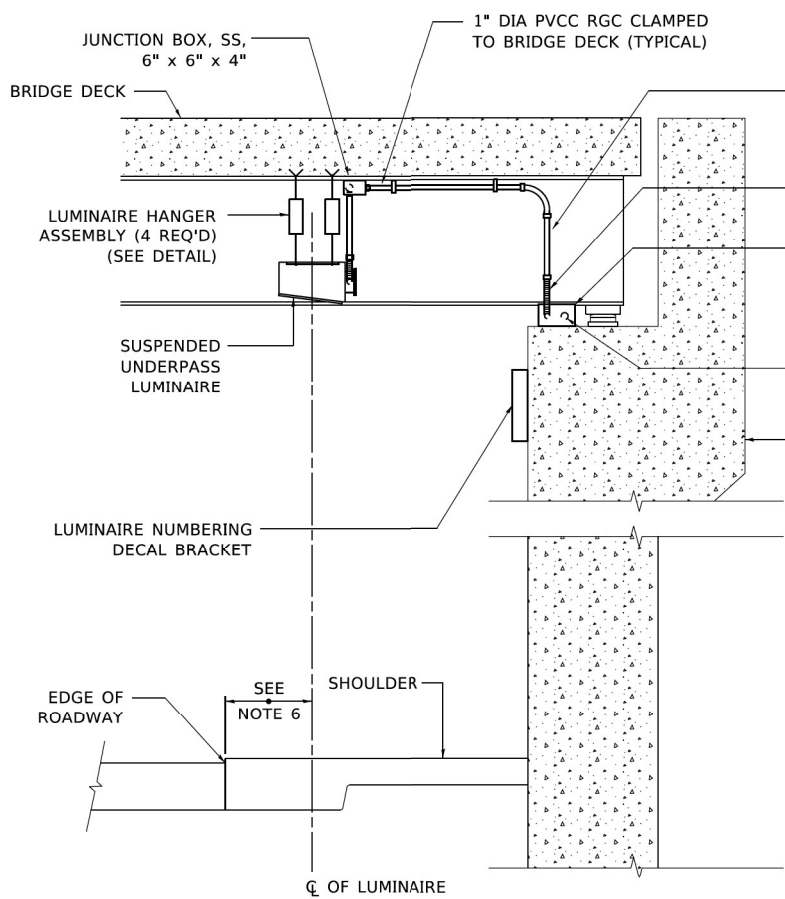

- NOTES:**
- LIQUID TIGHT FLEXIBLE METAL CONDUIT, MAXIMUM LENGTH 6'-0", TYPICAL FOR EACH INSTANCE AS SHOWN. PROVIDE PVC COATED RIGID GALVANIZED STEEL CONDUIT AS REQUIRED NOT TO EXCEED 6'-0" OF FLEXIBLE LIQUID TIGHT METAL CONDUIT. LIQUID TIGHT FLEXIBLE METAL CONDUIT WILL BE INCLUDED IN THE COST OF THE CONDUIT ATTACHED TO STRUCTURE, OF THE CORRESPONDING DIA., GALVANIZED STEEL, PVC COATED PAY ITEM EXCEPT THAT " DIA. CONDUIT AND " DIA. FLEXIBLE CONDUIT SHALL BE INCLUDED IN THE COST OF UNDERPASS LUMINAIRE INSTALLATION.
  - SEE UNDERPASS LIGHTING PLANS FOR INSTALLATION LOCATION OF UNDERPASS LIGHTING LUMINAIRES.
  - THE CONTRACTOR SHALL USE APPROVED SINGLE COIL FLARED LOOP INSERTS WHEN SUSPENDED MOUNTING AN UNDERPASS LUMINAIRE TO A NEW BRIDGE DECK. THE FLARED LOOP INSERTS MUST BE CAST INTO THE CONCRETE DECK. THE CONTRACTOR IS RESPONSIBLE FOR LOCATING AND COORDINATING THE INSERT LOCATIONS FOR MOUNTING THE UNDERPASS LIGHTING SYSTEM AS SHOWN ON THE PLANS WITH THE BRIDGE DECK CONTRACTOR. SEE DETAIL.
  - THE UNDERPASS LUMINAIRE HANGER ASSEMBLY COMPLETE WITH HEAVY DUTY ANCHORS/INSERTS AND ALL APPLICABLE HARDWARE SHALL BE INCLUDED IN THE COST OF THE UNDERPASS LUMINAIRE PAY ITEM.
  - SECURE THE CONDUIT WITH PVC COATED CONDUIT CLAMPS OR CONDUIT BEAM CLAMPS AS SHOWN AT 5'-0" INTERVALS FOR LATERALS AND WITHIN 2'-0" MAXIMUM FROM ANY JUNCTION BOX, FLEXIBLE CONDUIT, OR CHANGE IN DIRECTION. ALL PVC COATED CONDUIT CLAMPS OR BEAM CLAMPS SHALL BE INCLUDED WITH THE COST OF THE "CONDUIT ATTACHED TO STRUCTURE, OF THE CORRESPONDING DIA., GALVANIZED STEEL, PVC COATED" PAY ITEM.
  - ALL UNDERPASS LUMINAIRES MUST BE CENTERED IN THE BEAM SPACE AS INDICATED ON THE PLANS UNLESS OTHERWISE DIRECTED BY THE ENGR. LUMINAIRE SETBACK SHALL BE AS INDICATED IN PLANS FOR EACH SPECIFIC UNDERPASS
  - THE CONCRETE ENCASED CONDUIT TRANSITION SHALL BE INCLUDED IN THE COST OF THE GALVANIZED RIGID STEEL CONDUIT PAY ITEMS.
  - ALL CONDUIT ATTACHED TO STRUCTURE SHALL BE PVC COATED RIGID STEEL CONDUIT (PVCC RGC) TYPICAL.

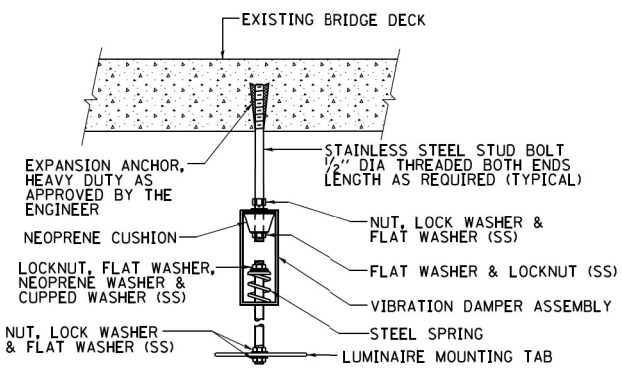

**EXISTING BRIDGE DECK INSTALLATION**

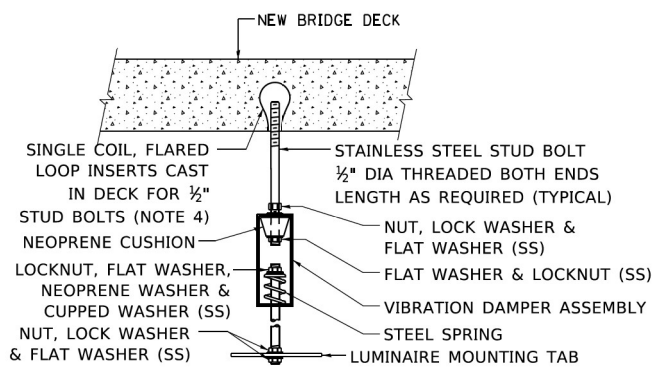

**NEW BRIDGE DECK INSTALLATION**

**TYPICAL LUMINAIRE HANGER ASSEMBLY DETAILS**

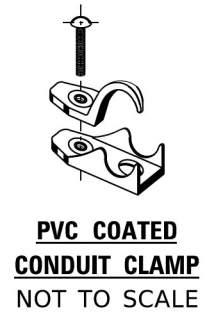
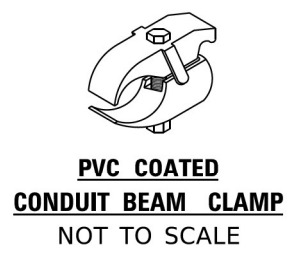
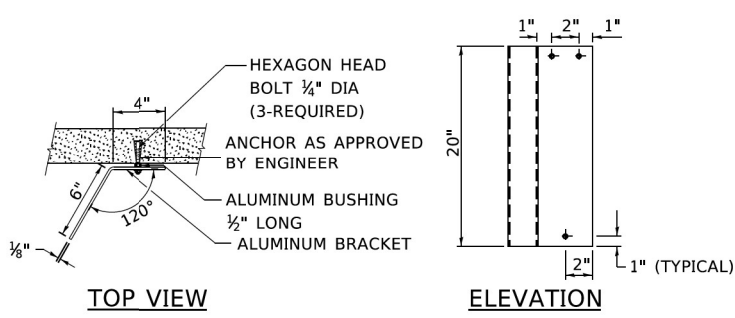

3/23/2023 8:00:42 AM P:\Projects\18000\18184\DISCIPLINE\Working\Sheets\15-Misc Details and DT Details\DT\_162641\_15L\_BE900.dgn



DESIGNED - IDOT	REVISED -
DRAWN - IDOT	REVISED -
CHECKED - IDOT	REVISED -
DATE - 03/24/2023	REVISED -

DESIGNED - IDOT	REVISED -
DRAWN - IDOT	REVISED -
CHECKED - IDOT	REVISED -
DATE - 03/24/2023	REVISED -

**STATE OF ILLINOIS  
DEPARTMENT OF TRANSPORTATION**

<b>SUSPENDED MOUNT UNDERPASS LUMINAIRE INSTALLATION DETAILS</b>	
SCALE: NONE	SHEET 1 OF 1 SHEETS STA. NONE TO STA. NONE

F.A.U. RTE.	SECTION	COUNTY	TOTAL SHEETS	SHEET NO.
345A	8HB-2	KANE	359	311
BE-900		CONTRACT NO. 62641		
ILLINOIS FED. AID PROJECT				

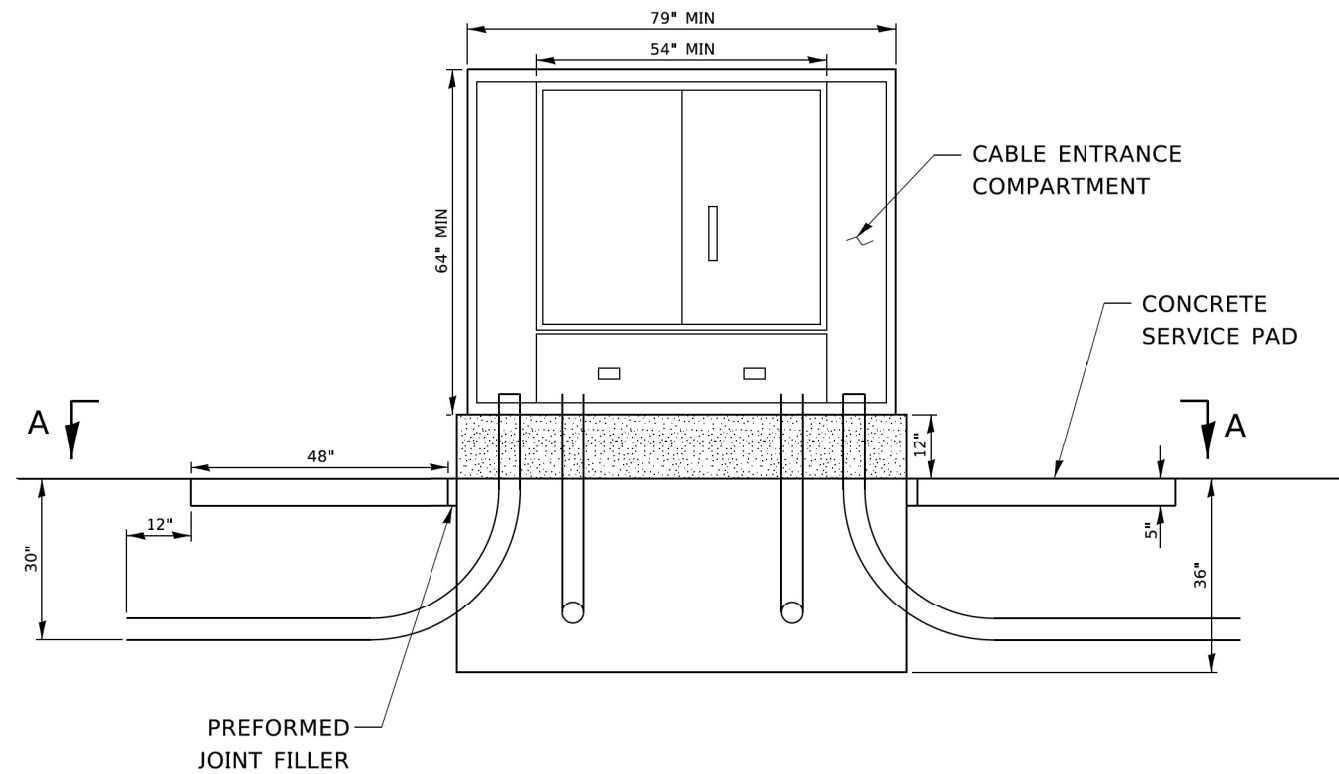

**ELEVATION VIEW**

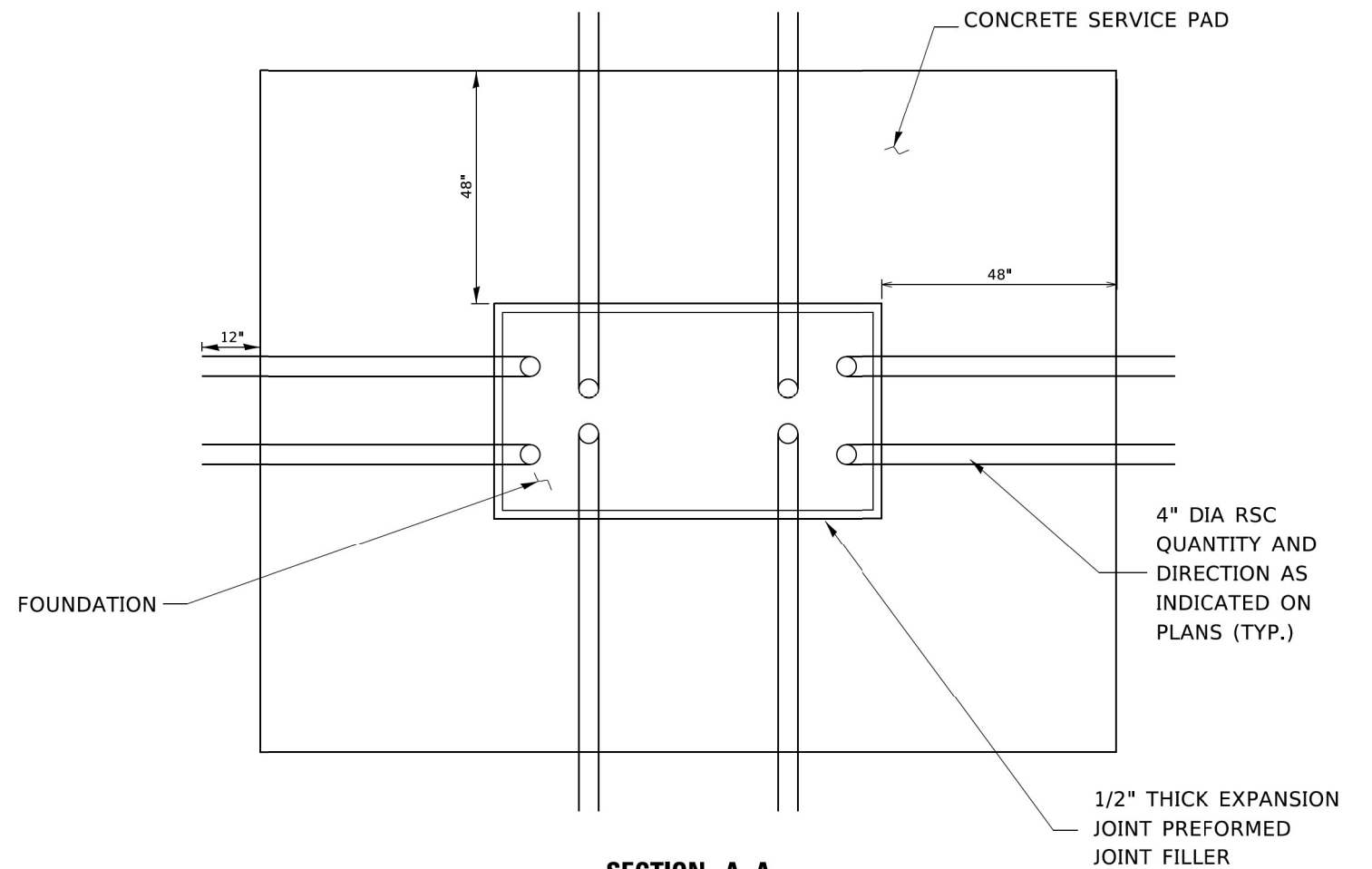

**SECTION A-A**

**NOTES:**

- CABINET:**  
ALUMINUM 5052-H32
- HARDWARE:**  
TYPE 304 STAINLESS STEEL
- FINISH:**  
POLYESTER POWDER COATED GRAY
- RACKS:**  
3/16" STEEL E.I.A. / T.I.A. SPACING (10-32 THREADS)
- DOORS:**  
3 POINT LATCH, LATCH CONTROL SWITCH, PIANO HINGE, WIND STOP

- CABLE ENTRANCE COMPARTMENT:**  
FOUR SLACK STORAGE BRACKETS WITH HEAVY DUTY VELCRO STRAPS TO SECURE CABLES,  
TWO ENTRY HOLES FOR BRINGING CABLES INTO THE MAIN CABINET

- MAIN CABINET:**  
2-9"-23" ADJUSTABLE WIDTH RACKS, ADJUSTABLE FRONT TO REAR POSITION (43" TALL)  
2-19"-23" ADJUSTABLE WIDTH RACKS, SWING OUT (40" TALL)  
166" OF TOTAL INCHES OF RACK SPACE (95 RU)  
4-15" WATT SHATTER-SHIELD LIGHT FIXTURES

3/23/2023 8:00:51 AM  
 P:\Projects\18000\18184\DISCIPLINE\CHECKING\Working\Sheets\15-Misc Details and DT Details\DT\_62G41\_4rfl\_BE1000.dgn  
 345A



DESIGNED - IDOT	REVISED -
DRAWN - IDOT	REVISED -
CHECKED - IDOT	REVISED -
DATE - 03/24/2023	REVISED -

DESIGNED - IDOT	REVISED -
DRAWN - IDOT	REVISED -
CHECKED - IDOT	REVISED -
DATE - 03/24/2023	REVISED -

**STATE OF ILLINOIS  
DEPARTMENT OF TRANSPORTATION**

**FIBER OPTIC INTERCONNECT CABINET**

SCALE: NONE SHEET 1 OF 1 SHEETS STA. NONE TO STA. NONE

F.A.U. RTE.	SECTION	COUNTY	TOTAL SHEETS	SHEET NO.
345A	BHB-2	KANE	359	312
BE-1050			CONTRACT NO. 62G41	
ILLINOIS FED. AID PROJECT				

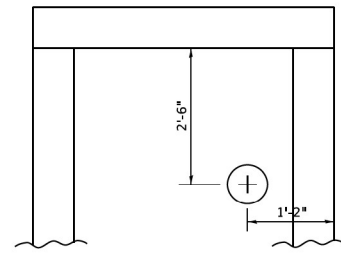

ELEVATION

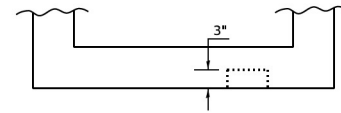

PLAN

AS SHOWN PROVIDE ON EACH FACE ONE (1) 3" DEEP DEPRESSION FOR USE AS UNDERDRAIN CONNECTIONS.

USE: 5" DIAMETER FOR 4" P.U.  
7" DIAMETER FOR 6" P.U.  
9" DIAMETER FOR 8" P.U.

REFER TO PLANS FOR SIZE & LOCATION OF UNDERDRAIN

**PIPE UNDERDRAIN CONNECTION DETAIL**

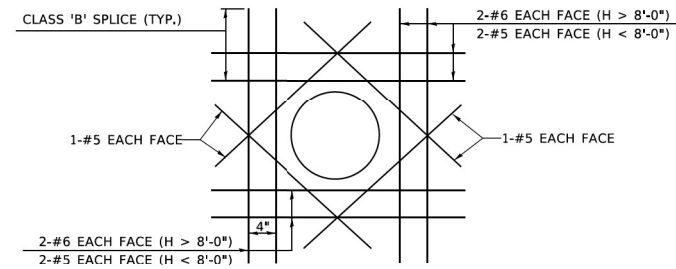

**TYPICAL REINFORCEMENT DETAIL AROUND OPENINGS**

(OPENING ≥ 12")

WHERE CLASS 'B' SPLICE LENGTH ANCHORAGE IS NOT POSSIBLE, BARS SHOULD BE HOOKED.

NOTES:

- DRAINAGE STRUCTURE SHALL CONFORM TO I.D.O.T. STANDARD 2384 EXCEPT AS NOTED.
- D = 0' FOR INLETS  
D = 3' FOR C.B.'S
- SAND CUSHION SHALL CONFORM TO THE REQUIREMENTS OF ARTICLE 703.01 (FA1 OR FA2).
- THE FOOTING WILL NOT BE PAID FOR SEPARATELY, BUT SHALL BE CONSIDERED INCIDENTAL TO THE DRAINAGE STRUCTURE.
- REINFORCEMENT FOR STRUCTURE WALLS AND BASE SLAB SHALL BE IN ACCORDANCE WITH STD. 2384 FOR DEPTHS UP TO H=8'-0"
- STEPS SHALL BE INCLUDED IN ALL STRUCTURES

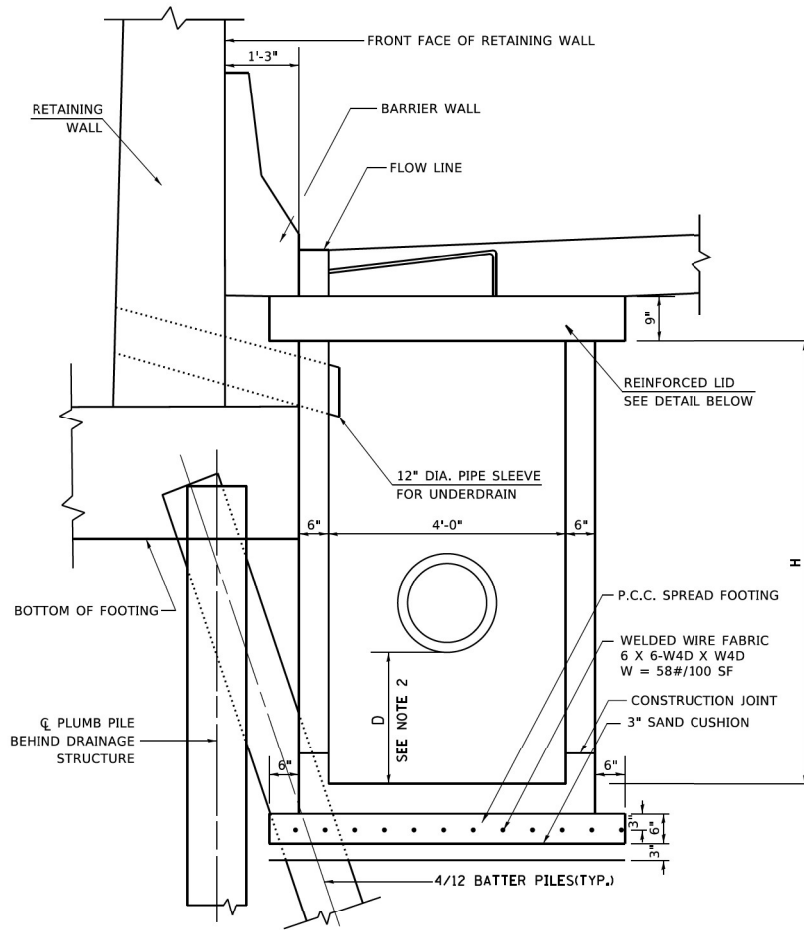

**CATCH BASIN ALONG RETAINING WALLS**

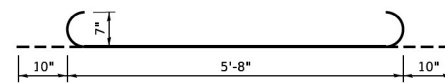

#7 BAR t

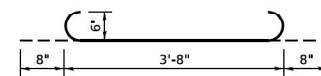

#6 BAR t

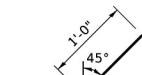

#5 BAR h

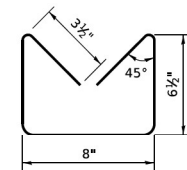

#4 BAR s

**BAR DETAILS**

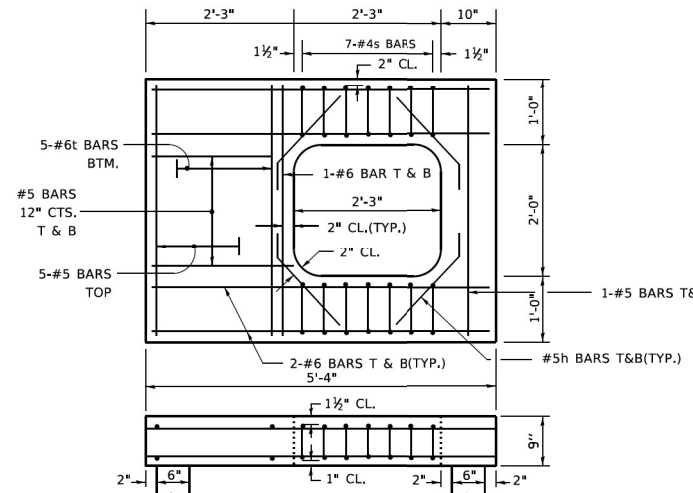

**REINFORCED LID FOR TYPE 21 F&G**

**DRAINAGE STRUCTURES ALONG BARRIER WALL**

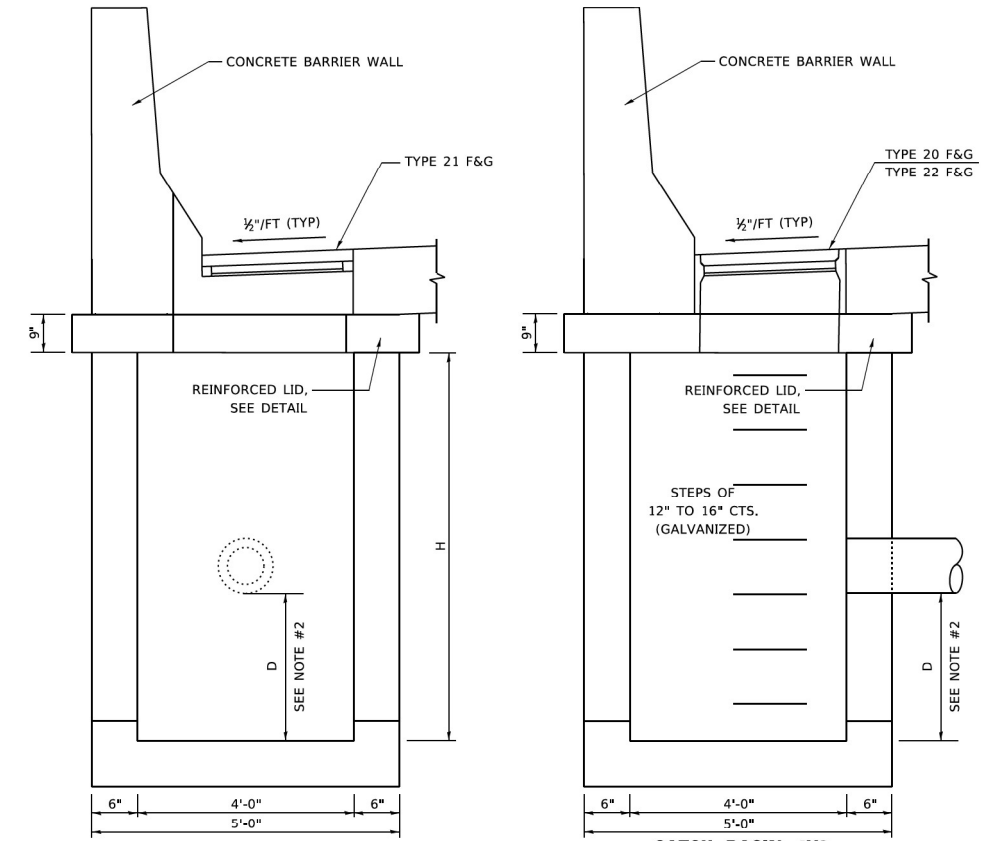

**4X3 WITH ONE TYPE 21 F&G**

**CATCH BASIN 4X3  
CATCH BASIN 4X5**

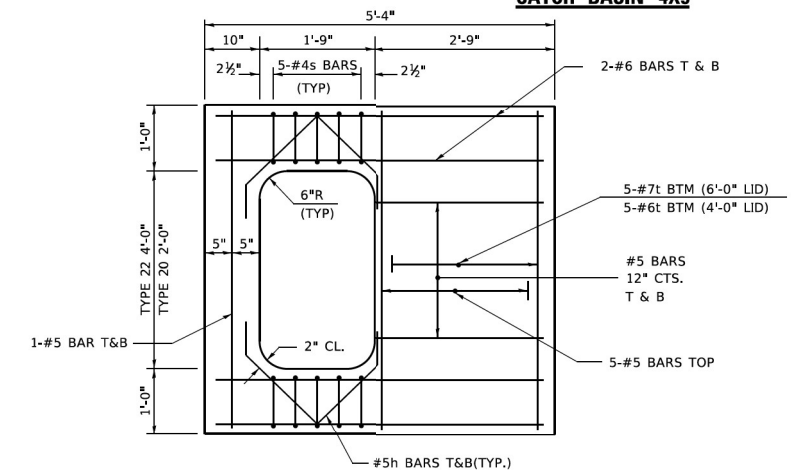

**REINFORCED LID FOR TYPE 20 AND 22 F&G**

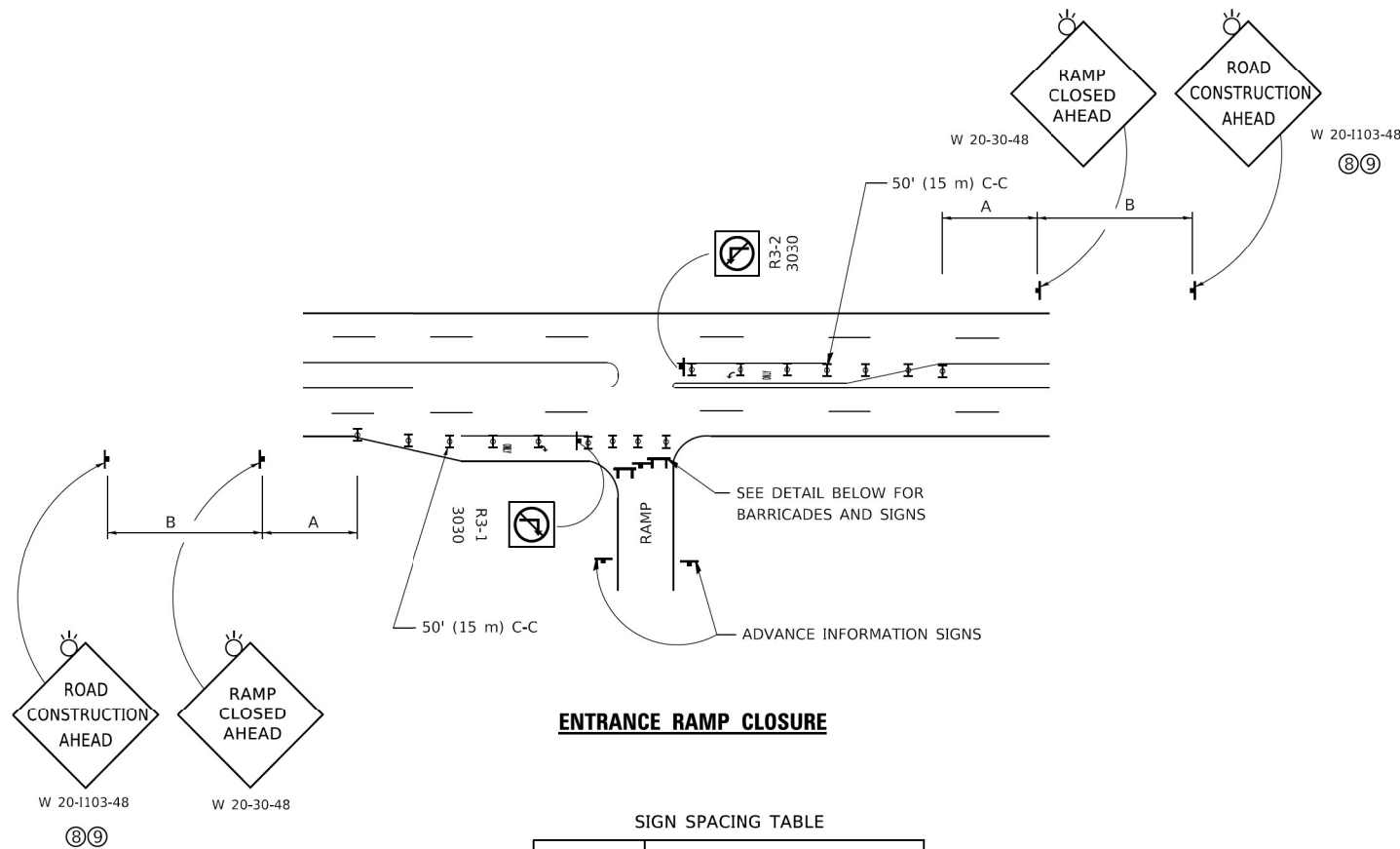

**SIGN SPACING TABLE**

FACILITY	DISTANCE BETWEEN SIGNS	
	A	B
EXPRESSWAY >24 HOURS	1000' (300 m)	1500' (450 m)
EXPRESSWAY ≤24 HOURS	500' (150 m)	500' (150 m)
ARTERIAL 55 MPH	500' (150 m)	500' (150 m)
ARTERIAL 50-45 MPH	350' (100 m)	350' (100 m)
ARTERIAL <45 MPH	200' (60 m)	200' (60 m)

DISTANCES MAY BE SHORTENED DEPENDING UPON THE PROXIMITY OF ADJACENT RAMPS OR INTERSECTIONS.

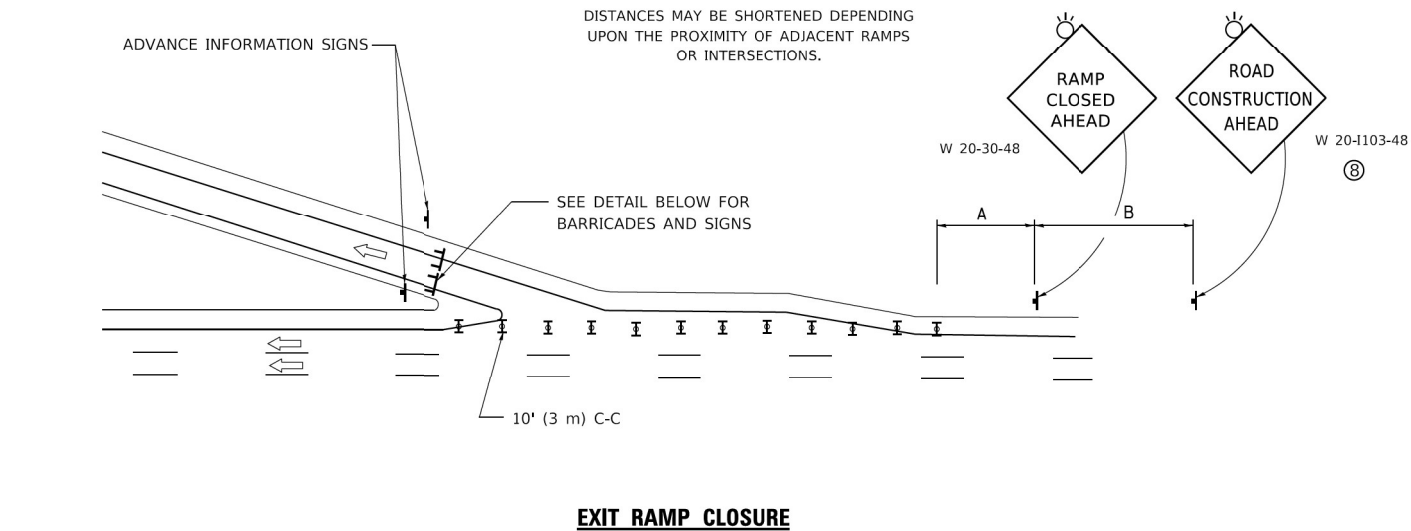

- SYMBOLS**
- ▬ TYPE II BARRICADE OR DRUM
  - ▬ TYPE III BARRICADE WITH 2 FLASHING LIGHTS

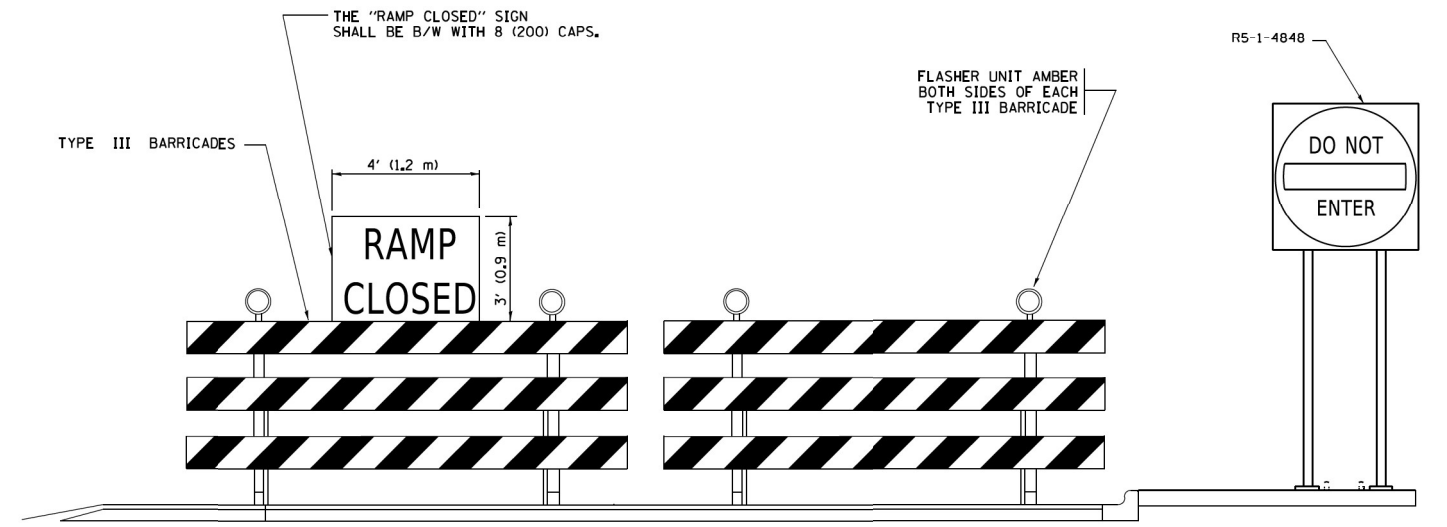

**RAMP CLOSURE ADVANCE WARNING SIGN**

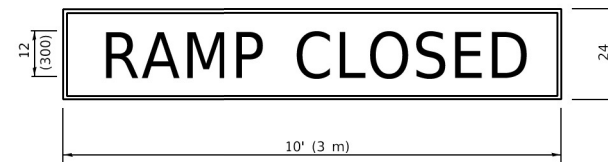

BLACK LEGEND ON ORANGE BACKGROUND MOUNTED DIAGONALLY  
E MOD FONT  
1 (25) BORDER

THESE SIGNS ARE REQUIRED ON ALL THE EXIT GUIDE SIGNS FOR EXIT RAMPS THAT WILL BE CLOSED FOR MORE THAN FOUR (4) CONSECUTIVE DAYS.

**RAMP CLOSURE ADVANCE INFORMATION SIGN**

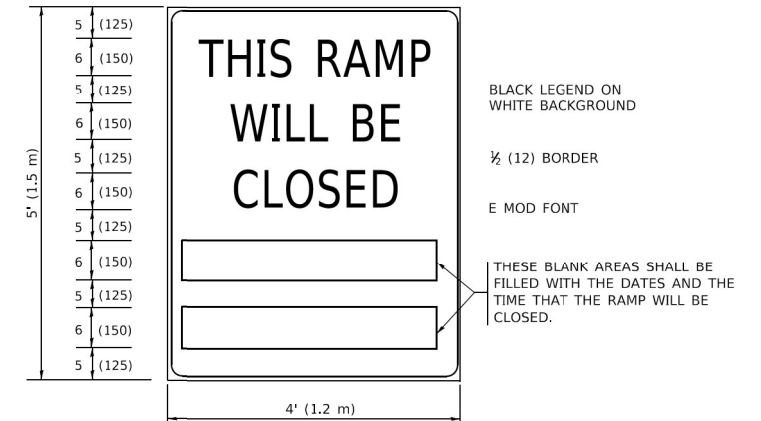

THESE SIGNS ARE REQUIRED ON BOTH SIDES OF THE RAMP, MINIMUM OF 1 WEEK IN ADVANCE OF THE CLOSURE.

THESE SIGNS SHALL BE FABRICATED AND PAID FOR ACCORDING TO THE TEMPORARY INFORMATION SIGNING SPECIAL PROVISION

**GENERAL NOTES:**

- ① CONES MAY BE SUBSTITUTED FOR DRUMS OR TYPE II BARRICADES DURING DAY OPERATIONS. CONES SHALL BE A MINIMUM OF 28 (700) HIGH.
- ② VERTICAL BARRICADES SHALL NOT BE USED FOR RAMP CLOSURES.
- ③ A FLAGGER SHALL BE POSITIONED AT EACH CLOSED RAMP THAT IS OPEN TO CONSTRUCTION VEHICLES, PRECEDED BY A W20-7 FLAGGER WARNING SIGN.
- ④ ALL ROUTE MARKERS AND TRAILBLAZER ASSEMBLIES WHICH DIRECT MOTORISTS TO A CLOSED ENTRANCE RAMP SHALL BE COVERED WHEN THE RAMP IS CLOSED FOR MORE THAN FOUR (4) DAYS.
- ⑤ THE SIGNING AND BARRICADING WHICH IS REQUIRED BY THIS DETAIL SHALL BE INCLUDED IN THE COST OF TRAFFIC CONTROL AND PROTECTION (EXPRESSWAYS).
- ⑥ AUTHORIZATION FROM THE DISTRICT'S BUREAU OF TRAFFIC IS REQUIRED FOR ALL RAMP CLOSURES.
- ⑦ THE RAMP CLOSURE ADVANCE INFORMATION SIGNS SHALL BE ERECTED IF THE CLOSURE TIME EXCEEDS TWENTY-FOUR (24) HOURS. ADDITIONAL ADVANCE WARNING SIGNS ON EXIT GUIDE SIGNING WILL BE REQUIRED FOR EXIT RAMP CLOSURES THAT EXCEED FOUR (4) DAYS IN LENGTH.
- ⑧ ROAD CONSTRUCTION AHEAD SIGNS MAY BE OMITTED WHEN THIS DETAIL IS USED IN CONJUNCTION WITH OTHER TRAFFIC CONTROL THAT ALREADY INCLUDES A ROAD CONSTRUCTION AHEAD SIGN.
- ⑨ ARTERIAL ROAD CONSTRUCTION AHEAD SIGNS SHALL BE INSTALLED ON THE LEFT SIDE OF TRAFFIC IF THE MEDIAN IS MORE THAN 10 FT WIDE.

ALL DIMENSIONS ARE IN INCHES (MILLIMETERS) UNLESS OTHERWISE SHOWN.

3/23/2023 8:01:07 AM P:\Projects\1800018184\DISCIPLINE\Working\Sheets\15-Misc Details and DT Details\DT\_62641\_ghl\_TC08.dgn



DESIGNED - IDOT  
DRAWN - IDOT  
CHECKED - IDOT  
DATE - 03/24/2023

REVISÉ -  
REVISÉ -  
REVISÉ -  
REVISÉ -

PLOT SCALE = 2.0000' / in.  
PLOT DATE = 3/23/2023

**STATE OF ILLINOIS  
DEPARTMENT OF TRANSPORTATION**

**ENTRANCE AND EXIT RAMP  
CLOSURE DETAILS**

SCALE: NONE SHEET 1 OF 1 SHEETS STA. NONE TO STA. NONE

F.A.U. RTE.	SECTION	COUNTY	TOTAL SHEETS	SHEET NO.
345A	BHB-2	KANE	359	314
TC-08		CONTRACT NO. 62641		
ILLINOIS FED. AID PROJECT				

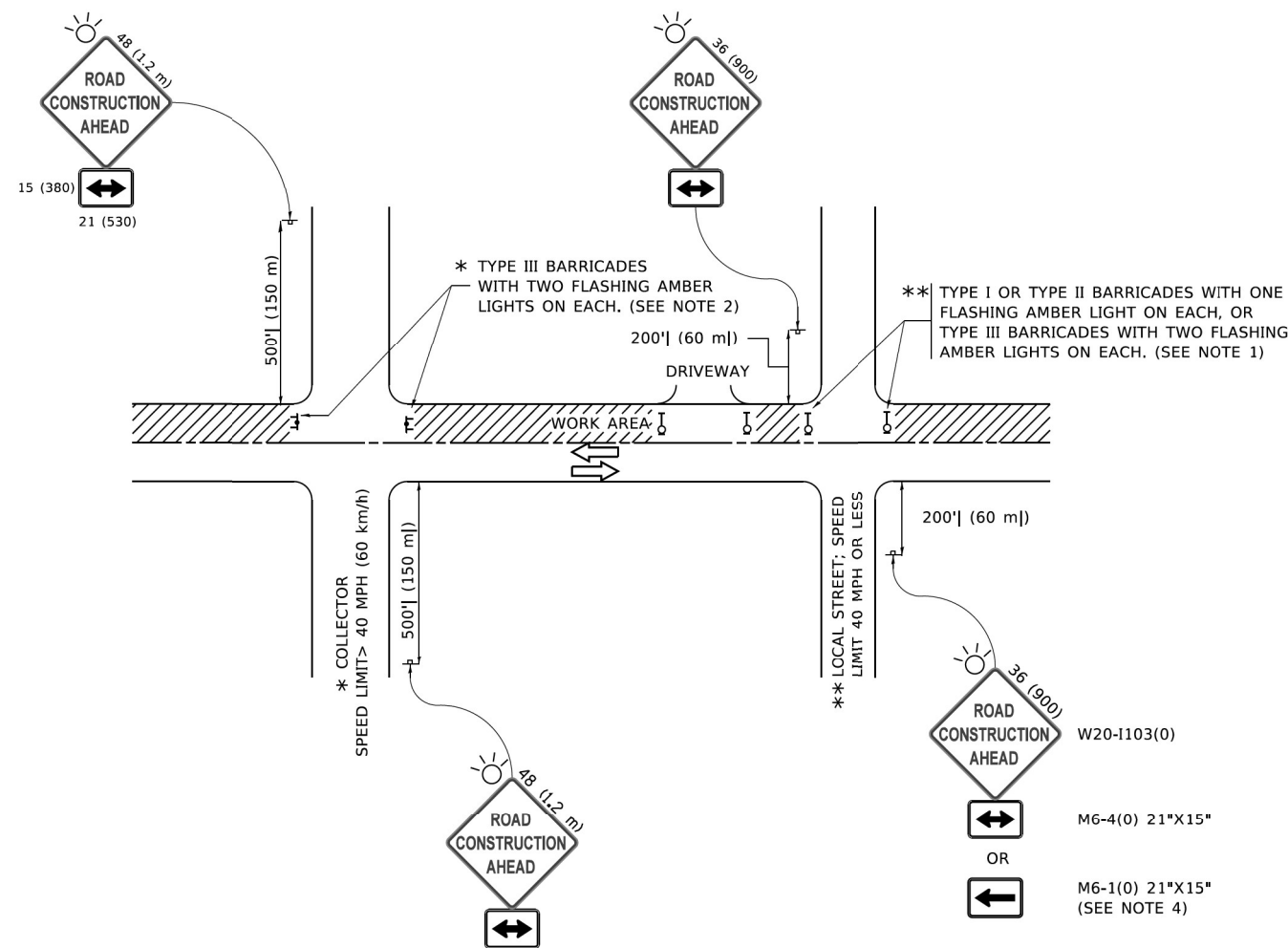

**NOTES:**

1. SIDE ROAD WITH A SPEED LIMIT OF 40 MPH (60 km/h) OR LESS AS SHOWN ON THE DRAWING AND AS DIRECTED BY THE ENGINEER:
  - a) ONE "ROAD CONSTRUCTION AHEAD" SIGN 36 x 36 (900x900) WITH A FLASHER MOUNTED ON IT APPROXIMATELY 200' (60 m) IN ADVANCE OF THE MAIN ROUTE.
  - b) THE CLOSED PORTION OF THE MAIN ROUTE SHALL BE PROTECTED BY BLOCKING WITH TYPE I, TYPE II OR TYPE III BARRICADES, 1/3 OF THE CROSS SECTION OF THE CLOSED PORTION.
2. SIDE ROAD WITH A SPEED LIMIT GREATER THAN 40 MPH (60 km/h) AS SHOWN ON THE DRAWING AND AS DIRECTED BY THE ENGINEER:
  - a) ONE "ROAD CONSTRUCTION AHEAD" SIGN 48 x 48 (1.2 m x 1.2 m) WITH A FLASHER MOUNTED ON IT APPROXIMATELY 500' (150 m) IN ADVANCE OF THE MAIN ROUTE.
  - b) THE CLOSED PORTION OF THE MAIN ROUTE SHALL BE PROTECTED BY BLOCKING WITH TYPE III BARRICADES, 1/2 OF THE CROSS SECTION OF THE CLOSED PORTION.
3. CONES MAY BE SUBSTITUTED FOR BARRICADES OR DRUMS AT HALF THE SPACING DURING DAY OPERATIONS. CONES SHALL BE A MINIMUM OF 28 (710) IN HEIGHT.
4. WHEN THE SIDE ROAD LIES BETWEEN THE BEGINNING OF THE MAINLINE SIGNING AND THE WORK ZONE, A SINGLE HEADED ARROW (M6-1) SHALL BE USED IN LIEU OF THE DOUBLE HEADED ARROW (M6-4).
5. WHEN WORK IS BEING PERFORMED ON A SIDE ROAD OR DRIVEWAY, FOLLOW THE APPLICABLE STANDARD(S). THE DIRECTIONAL ARROW (M6-1 OR M6-4) SHALL BE COVERED OR REMOVED WHEN NO LONGER CONSISTENT WITH THE TRAFFIC CONTROL SET-UP.
6. ADVANCE WARNING SIGNS ARE TO BE OMITTED ON DRIVEWAYS UNLESS OTHERWISE SPECIFIED IN THE PLANS OR BY THE ENGINEER.
7. THE TRAFFIC CONTROL AND PROTECTION FOR SIDE ROADS, INTERSECTIONS, AND DRIVEWAYS SHALL BE INCLUDED IN THE COST OF SPECIFIED TRAFFIC CONTROL STANDARDS OR ITEMS.

All dimensions are in inches (millimeters) unless otherwise shown.

3/23/2023 8:01:14 AM P:\Projects\18000\18184\DISCIPLINE\Working\Sheets\15-Misc Details and DT Details\DT\_62641\_sht\_TC10.dgn



DESIGNED - IDOT	REVISED -
DRAWN - IDOT	REVISED -
CHECKED - IDOT	REVISED -
DATE - 03/24/2023	REVISED -

**STATE OF ILLINOIS  
DEPARTMENT OF TRANSPORTATION**

**TRAFFIC CONTROL AND PROTECTION FOR  
SIDE ROADS, INTERSECTIONS, AND DRIVEWAYS**

SCALE: NONE SHEET 1 OF 1 SHEETS STA. NONE TO STA. NONE

F.A.U. RTE.	SECTION	COUNTY	TOTAL SHEETS	SHEET NO.
345A	8HB-2	KANE	359	315
TC-10			CONTRACT NO. 62641	
ILLINOIS FED. AID PROJECT				

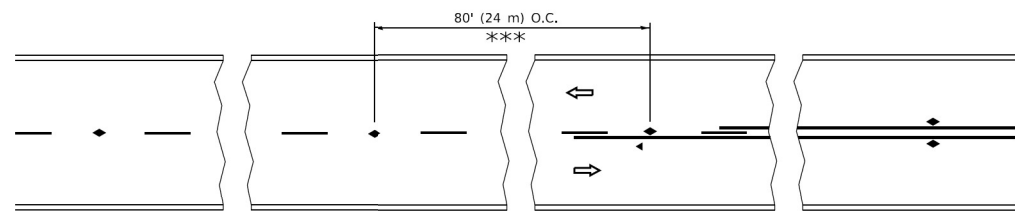

\*\*\* REDUCE TO 40' (12 m) O.C. ON CURVES WITH POSTED OR ADVISORY SPEED 45 M.P.H. (70 km/h) OR LESS.

**TWO-LANE/TWO-WAY**

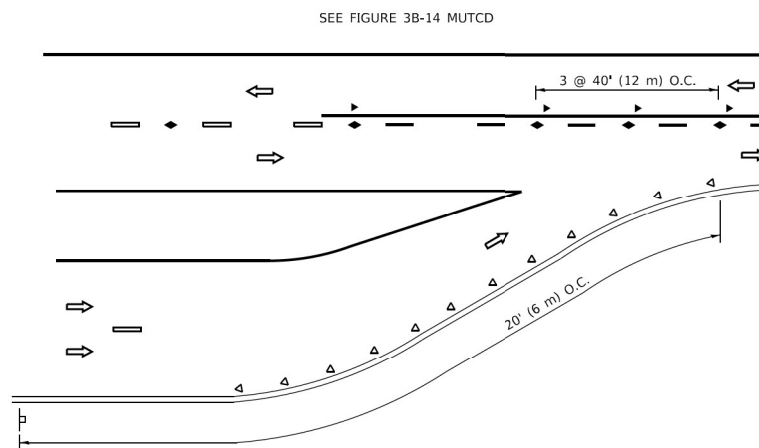

**LANE REDUCTION TRANSITION**

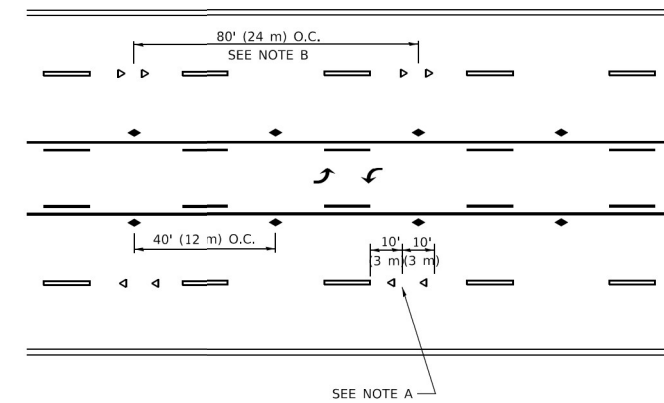

**TWO-WAY LEFT TURN**

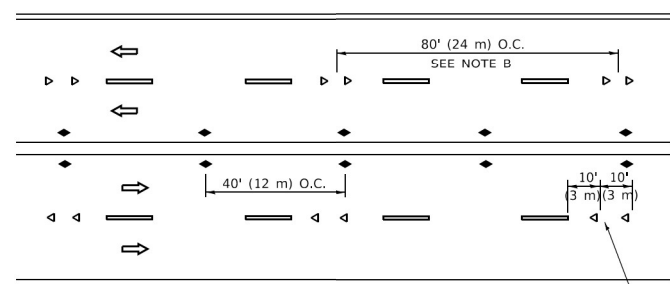

**MULTI-LANE/UNDIVIDED**

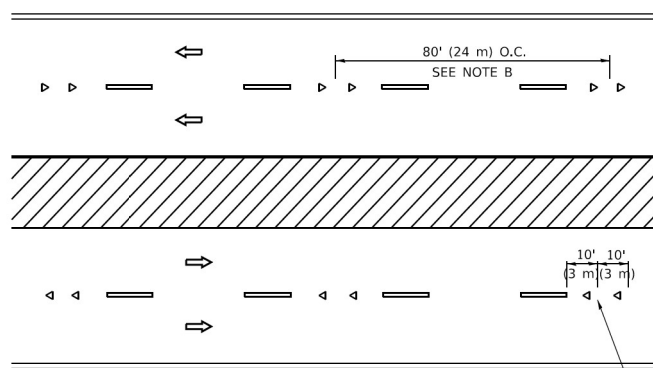

**MULTI-LANE/DIVIDED**

**GENERAL NOTES**

1. MARKERS USED WITH DASHED LINES SHALL BE CENTERED IN THE GAP BETWEEN SEGMENTS.
2. MARKERS USED ADJACENT TO SOLID LINES SHALL BE OFFSET 2 TO 3 (50 TO 75) TOWARD TRAFFIC AS SHOWN.
3. MARKERS THROUGH TANGENTS LESS THAN 500' (150 m) IN LENGTH BETWEEN CURVES SHALL BE INSTALLED AT THE LESSER OF THE TWO CURVE SPACINGS.
4. MARKERS ARE TO BE USED ADJACENT TO BOTH SOLID WHITE LINES IN DUAL LEFT TURN LANES

**SYMBOLS**

- YELLOW STRIPE
- WHITE STRIPE
- ◀ ONE-WAY AMBER MARKER
- ◀ ONE-WAY CRYSTAL MARKER (W/O)
- ◆ TWO-WAY AMBER MARKER

**LANE MARKER NOTES**

- A. USE DOUBLE LANE LINE MARKERS SPACED AS SHOWN.
- B. REDUCE TO 40' (12 m) O.C. ON CURVES WHERE ADVISORY SPEEDS ARE 10 M.P.H (20 km/h) LOWER THAN POSTED SPEEDS.

**DESIGN NOTES**

1. DOUBLE LANE LINE MARKERS SHALL BE USED UNLESS SPECIFIED OTHERWISE.
2. EXCEPT AS SHOWN ON THE LANE REDUCTION TRANSITION AND FREEWAY EXIT RAMP DETAIL, MARKERS ARE NOT TO BE SPECIFIED ON RIGHT EDGE LINES.
3. THE EXACT MARKER LIMITS, SPACING, AND COLOR SHALL BE INCLUDED IN THE PLANS WHEN STANDARD SPECIFICATIONS ARE NOT BEING USED.
4. MARKERS SHOULD NOT BE USED ALONGSIDE CURBS EXCEPT FOR EXTREMELY SHORT SECTIONS OF CURBS WHERE NOT MORE THAN TWO MARKERS WOULD BE INVOLVED.

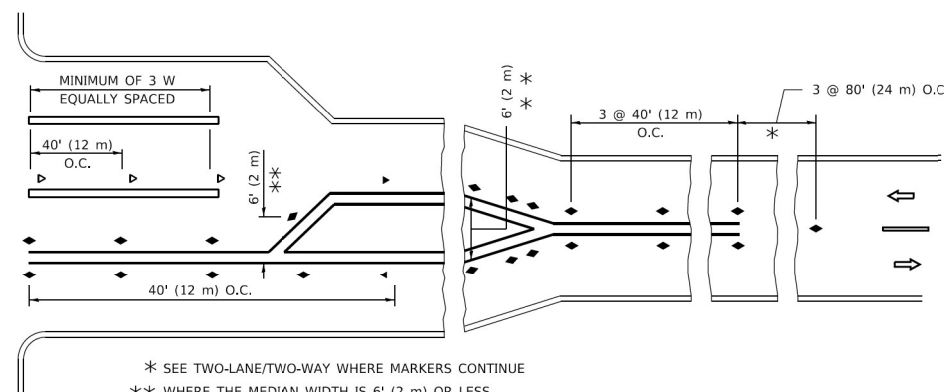
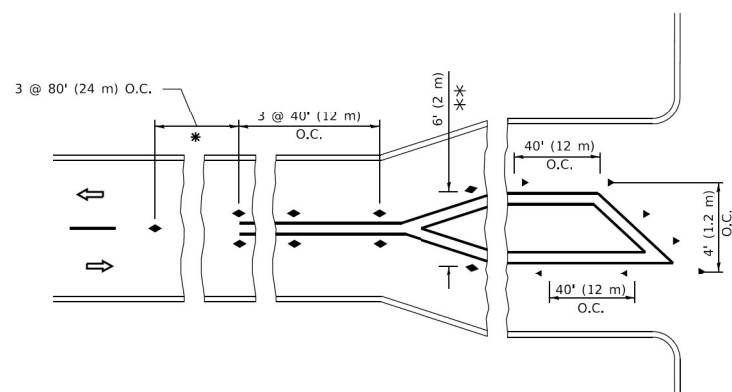

\* SEE TWO-LANE/TWO-WAY WHERE MARKERS CONTINUE  
 \*\* WHERE THE MEDIAN WIDTH IS 6' (2 m) OR LESS USE TWO-WAY MARKERS.

**TURN LANES**

All dimensions are in inches (millimeters) unless otherwise shown.

3/23/2023 8:01:20 AM P:\Projects\18000\18184\DISCIPLINE\Working\Sheets\15-Misc Details and DT Details\DT\_62641\_1111\_T11.dgn



DESIGNED - IDOT	REVISIONS
DRAWN - IDOT	REVISIONS
CHECKED - IDOT	REVISIONS
DATE - 03/24/2023	REVISIONS

DESIGNED - IDOT	REVISIONS
DRAWN - IDOT	REVISIONS
CHECKED - IDOT	REVISIONS
DATE - 03/24/2023	REVISIONS

**STATE OF ILLINOIS  
DEPARTMENT OF TRANSPORTATION**

TYPICAL APPLICATIONS	
RAISED REFLECTIVE PAVEMENT MARKERS (SNOW-PLOW RESISTANT)	
SCALE: NONE	SHEET 1 OF 1 SHEETS
STA. NONE TO STA. NONE	

F.A.U. RTE.	SECTION	COUNTY	TOTAL SHEETS	SHEET NO.
345A	BHB-2	KANE	359	316
TC-11			CONTRACT NO. 62641	
ILLINOIS FED. AID PROJECT				



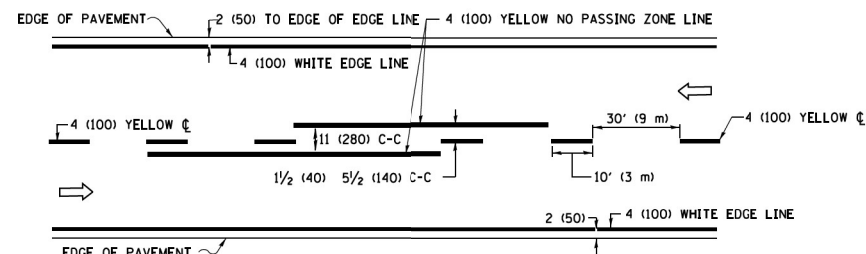

**2-LANE ROADWAY**

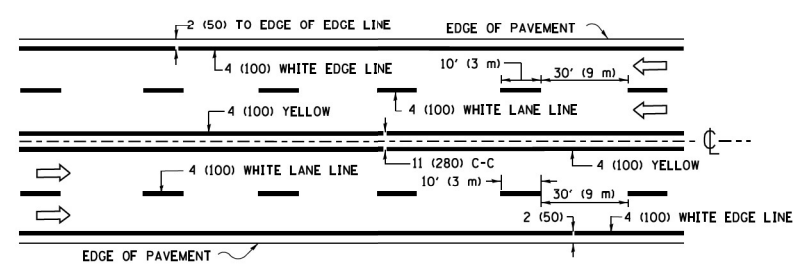

**MULTI-LANE UNDIVIDED**

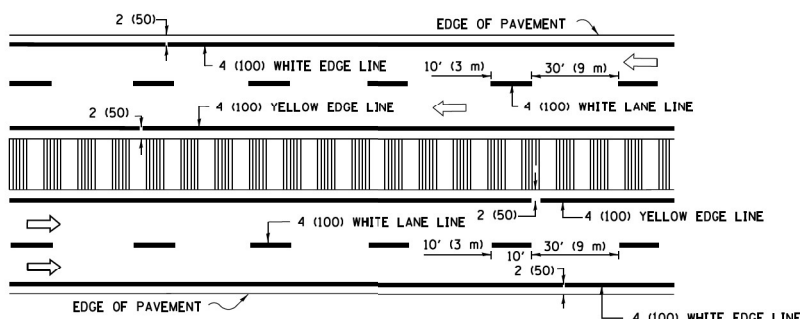

**MULTI-LANE DIVIDED WITH MEDIAN**

**TYPICAL LANE AND EDGE LINE MARKING**

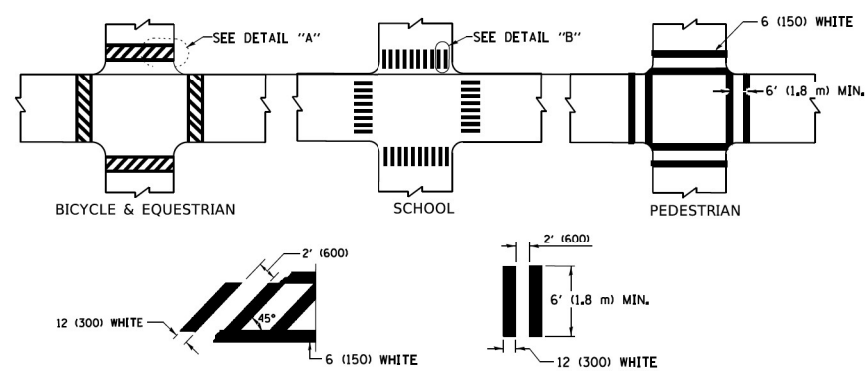

**TYPICAL CROSSWALK MARKING**

\* MARKINGS SHALL BE INSTALLED PARALLEL TO THE CENTERLINE OF THE ROAD WHICH IT CROSSES

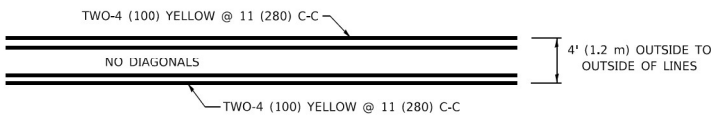

**4' (1.2 m) WIDE MEDIANS ONLY**

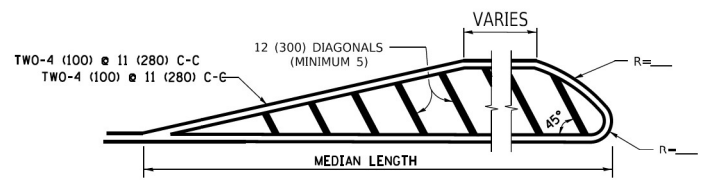

**MEDIANS OVER 4' (1.2 m) WIDE**

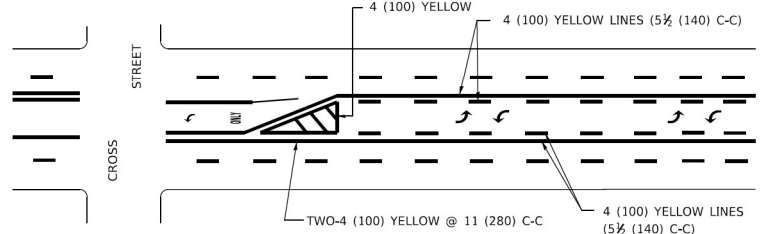

**MEDIAN WITH TWO-WAY LEFT TURN LANE TYPICAL PAINTED MEDIAN MARKING**

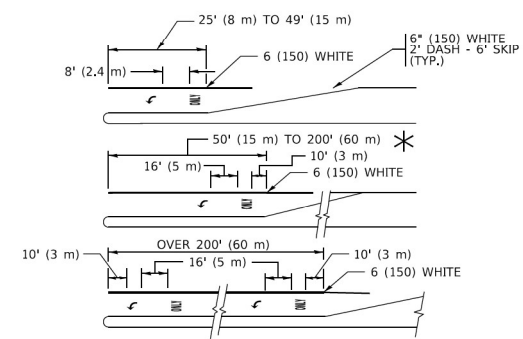

**TYPICAL LEFT (OR RIGHT) TURN LANE**

**TYPICAL TURN LANE MARKING**

FULL SIZE LETTERS 8' (2.4 m) AND ARROWS SHALL BE USED.  
 AREA = 15.6 SQ. FT. (1.5 m<sup>2</sup>) ONLY AREA = 20.8 SQ. FT. (1.9 m<sup>2</sup>)  
 \* TURN LANES IN EXCESS OF 400' (120 m) IN LENGTH MAY HAVE AN ADDITIONAL SET OF ARROW - \*ONLY\* INSTALLED MIDWAY BETWEEN THE OTHER TWO SETS OF ARROW - \*ONLY\*.

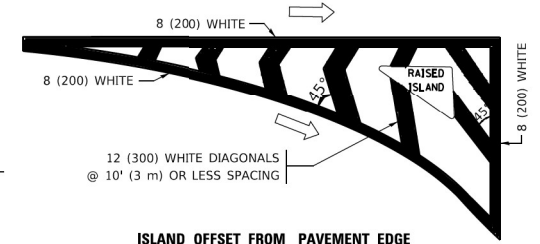

**ISLAND OFFSET FROM PAVEMENT EDGE**

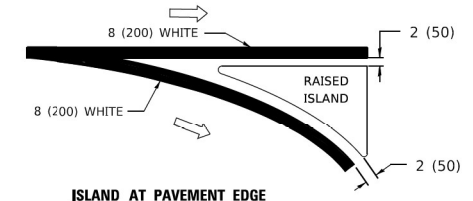

**ISLAND AT PAVEMENT EDGE TYPICAL ISLAND MARKING**

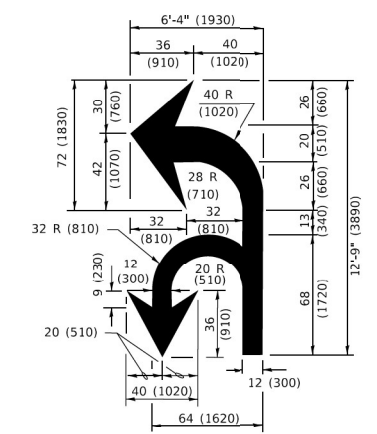

**COMBINATION LEFT AND U-TURN**

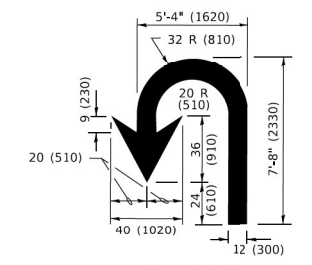

**U-TURN**

**LANE REDUCTION TRANSITION**  
 \* LANE REDUCTION ARROWS REQUIRED AT SPEEDS OF 45 MPH OR GREATER OR WHEN SPECIFIED IN PLANS.

D(FT)	SPEED LIMIT
345	30
425	35
500	40
580	45
665	50
750	55

TYPE OF MARKING	WIDTH OF LINE	PATTERN	COLOR	SPACING / REMARKS
CENTERLINE ON 2 LANE PAVEMENT	4 (100)	SKIP-DASH	YELLOW	10' (3 m) LINE WITH 30' (9 m) SPACE
CENTERLINE ON MULTI-LANE UNDIVIDED PAVEMENT	2 @ 4 (100)	SOLID	YELLOW	11 (280) C-C
NO PASSING ZONE LINES: FOR ONE DIRECTION FOR BOTH DIRECTIONS	4 (100) 2 @ 4 (100)	SOLID SOLID	YELLOW YELLOW	5 1/2 (140) C-C FROM SKIP-DASH CENTERLINE 11 (280) C-C OMIT SKIP-DASH CENTERLINE BETWEEN
LANE LINES	4 (100) 5 (125) ON FREEWAYS	SKIP-DASH SKIP-DASH	WHITE WHITE	10' (3 m) LINE WITH 30' (9 m) SPACE
DOTTED LINES (EXTENSIONS OF CENTER, LANE OR TURN LANE MARKINGS)	SAME AS LINE BEING EXTENDED	SKIP-DASH	SAME AS LINE BEING EXTENDED	2' (600) LINE WITH 6' (1.8 m) SPACE
EDGE LINES	4 (100)	SOLID	YELLOW-LEFT WHITE-RIGHT	OUTLINE MEDIANS IN YELLOW
TURN LANE MARKINGS	6 (150) LINE; FULL SIZE LETTERS & SYMBOLS (8' (2.4m))	SOLID	WHITE	SEE TYPICAL TURN LANE MARKING DETAIL
TWO WAY LEFT TURN MARKING	2 @ 4 (100) EACH DIRECTION 8' (2.4m) LEFT ARROW	SKIP-DASH AND SOLID IN PAIRS	YELLOW WHITE	10' (3 m) LINE WITH 30' (9 m) SPACE FOR SKIP-DASH; 5 1/2 (140) C-C BETWEEN SOLID LINE AND SKIP-DASH LINE SEE TYPICAL TWO-WAY LEFT TURN MARKING DETAIL
CROSSWALK LINES (PEDESTRIAN) A. DIAGONALS (BIKE & EQUESTRIAN) B. LONGITUDINAL BARS (SCHOOL)	2 @ 6 (150) 12 (300) @ 45° 12 (300) @ 90°	SOLID SOLID SOLID	WHITE WHITE WHITE	NOT LESS THAN 6' (1.8 m) APART 2' (600) APART 2' (600) APART SEE TYPICAL CROSSWALK MARKING DETAILS.
STOP LINES	24 (600)	SOLID	WHITE	PLACE 4' (1.2 m) IN ADVANCE OF AND PARALLEL TO CROSSWALK, IF PRESENT OTHERWISE, PLACE AT DESIRED STOPPING POINT. PARALLEL TO CROSSROAD CENTERLINE, WHERE POSSIBLE
PAINTED MEDIANS	2 @ 4 (100) WITH 12 (300) DIAGONALS @ 45° NO DIAGONALS USED FOR 4' (1.2 m) WIDE MEDIANS	SOLID	YELLOW: TWO WAY TRAFFIC WHITE: ONE WAY TRAFFIC	11 (280) C-C FOR THE DOUBLE LINE SEE TYPICAL PAINTED MEDIAN MARKING.
GORE MARKING AND CHANNELIZING LINES	8 (200) WITH 12 (300) DIAGONALS @ 45°	SOLID	WHITE	DIAGONALS: 15' (4.5 m) C-C (LESS THAN 30MPH (50 km/h)) 20' (6 m) C-C 30MPH (50 km/h) TO 45MPH (70 km/h) 30' (9 m) C-C (OVER 45MPH (70 km/h))
RAILROAD CROSSING	24 (600) TRANSVERSE LINES; *RR* 15 6' (1.8 m) LETTERS; 16 (400) LINE FOR *X*	SOLID	WHITE	SEE STATE STANDARD 780001 AREA OF: *R*=3.6 SQ. FT. (0.33 m <sup>2</sup> ) EACH *X*=54.0 SQ. FT. (5.0 m <sup>2</sup> )
SHOULDER DIAGONALS (REQUIRED FOR SHOULDERS ≥ 8')	12 (300) @ 45°	SOLID	WHITE - RIGHT YELLOW - LEFT	50' (15 m) C-C (LESS THAN 30MPH (50 km/h)) 75' (25 m) C-C (30 MPH (50 km/h) TO 45MPH (70 km/h)) 150' (45 m) C-C (OVER 45MPH (70 km/h))
U TURN ARROW	SEE DETAIL	SOLID	WHITE	16.3 SF
2 ARROW COMBINATION LEFT AND U TURN	SEE DETAIL	SOLID	WHITE	30.4 SF

FOR FURTHER DETAILS ON PAVEMENT MARKING REFER TO STANDARD SPECIFICATIONS FOR ROAD AND BRIDGE CONSTRUCTION AND STATE STANDARD 780001.

All dimensions are in inches (millimeters) unless otherwise shown.

3/23/2023 8:01:27 AM P:\projects\180001\18184\DISCIPLINE\Working\Sheets\15-Misc Details and DT Details\01\_62041\_ghl\_TC13.dgn



DESIGNED - IDOT	REVISED -
DRAWN - IDOT	REVISED -
CHECKED - IDOT	REVISED -
DATE - 03/24/2023	REVISED -

DESIGNED - IDOT	REVISED -
DRAWN - IDOT	REVISED -
CHECKED - IDOT	REVISED -
DATE - 03/24/2023	REVISED -

**STATE OF ILLINOIS  
DEPARTMENT OF TRANSPORTATION**

**DISTRICT ONE  
TYPICAL PAVEMENT MARKINGS**

SCALE: NONE	SHEET 1 OF 1 SHEETS	STA. NONE TO STA. NONE
-------------	---------------------	------------------------

F.A.U. RTE.	SECTION	COUNTY	TOTAL SHEETS	SHEET NO.
345A	BHB-2	KANE	359	317
	TC-13		CONTRACT NO. 62G41	
ILLINOIS FED. AID PROJECT				

# TURN BAY ENTRANCE AT START OF LANE CLOSURE TAPER

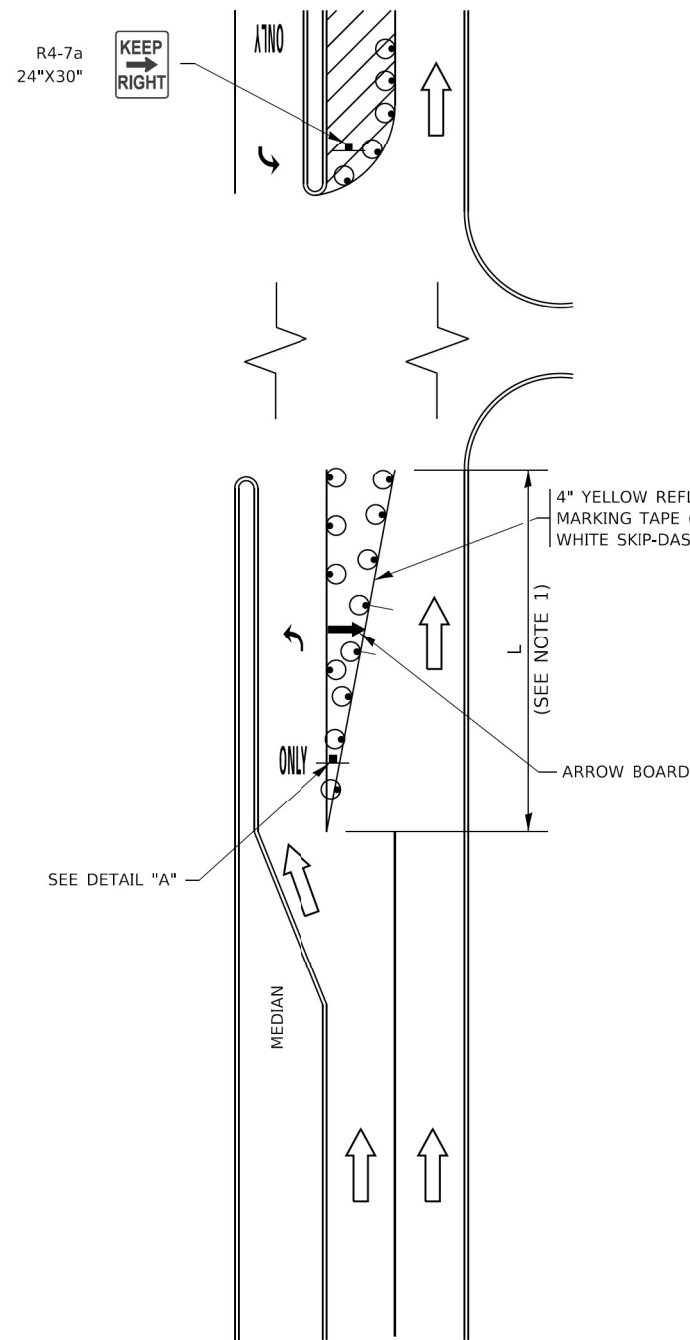

**FIGURE 1**

# TURN BAY ENTRANCE WITHIN A LANE CLOSURE

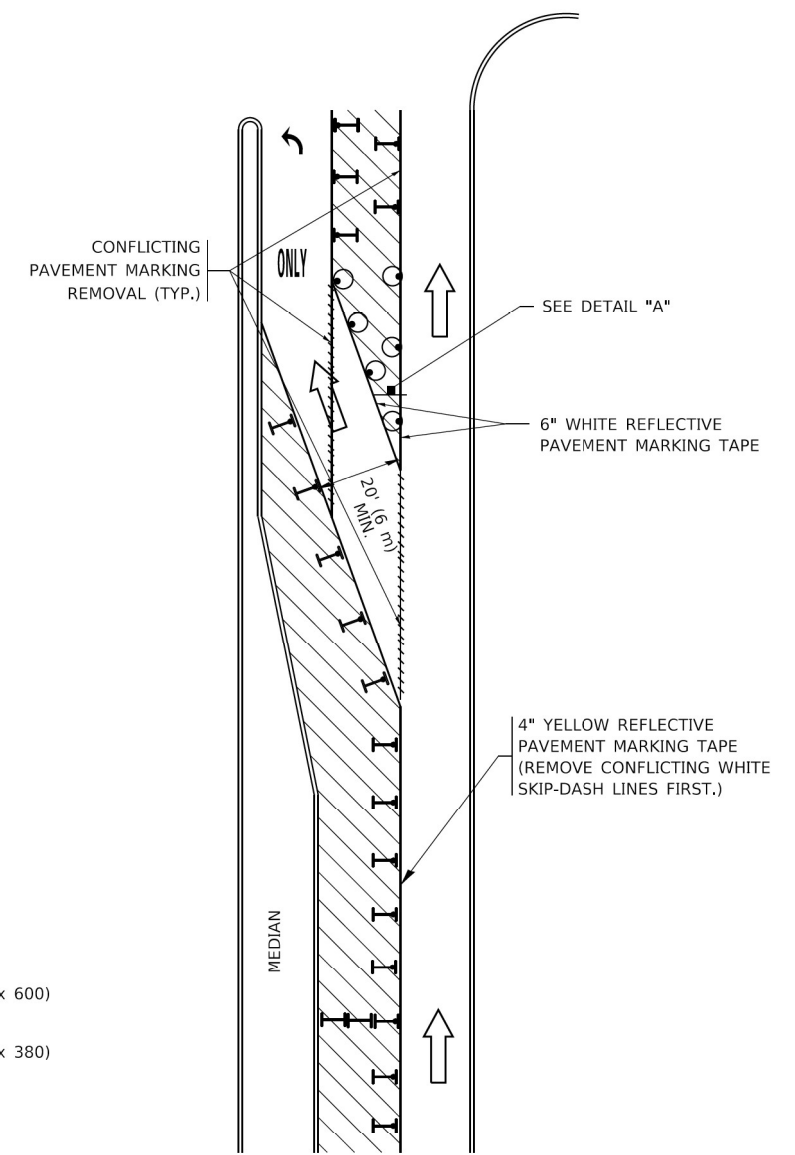

**FIGURE 2**

### LEGEND

- WORK AREA
- LANE OPEN TO TRAFFIC
- ARROW BOARD
- TYPE I OR II BARRICADE OR DRUM WITH STEADY BURN LIGHT
- DRUM WITH STEADY BURN LIGHT
- SIGN ASSEMBLY
- TYPE I OR II CHECK BARRICADE WITH FLASHING LIGHT

### NOTES:

1. A) WHEN "L" IS  $\leq$  THE STORAGE LENGTH OF THE TURN LANE (AS SHOWN IN FIG. 1), USE FIGURE 1.  
B) WHEN "L" IS  $>$  THE STORAGE LENGTH OF THE TURN LANE OR THE TURN LANE IS WITHIN THE LANE CLOSURE, USE FIGURE 2.
2. CONES MAY BE SUBSTITUTED FOR BARRICADES OR DRUMS AT HALF THE SPACING DURING DAY OPERATIONS. CONES SHALL BE A MINIMUM OF 28 (710) IN HEIGHT.
3. LIGHTS WILL NOT BE REQUIRED ON BARRICADES OR DRUMS FOR DAY OPERATIONS. ALL LIGHTS SHALL BE MONODIRECTIONAL.
4. REFLECTIVE TEMPORARY PAVEMENT MARKINGS SHALL BE PLACED THROUGHOUT THE BARRICADED AREAS OF EACH TURN BAY AS SHOWN WHERE THE CLOSURE TIME IS GREATER THAN FOURTEEN (14) DAYS.
5. THIS APPLICATION ALSO APPLIES WHEN WORK IS BEING PERFORMED IN THE RIGHT LANE(S) AND THE RIGHT TURN BAY IS TO REMAIN OPEN. UNDER THIS CONDITION, "RIGHT TURN LANE" R3-1100R 24 x 24 (600 x 600) AND M6-2R 21 x 15 (530 x 380) SHALL BE USED.
6. THESE CONTROLS SHALL SUPPLEMENT MAINLINE TRAFFIC CONTROL FOR LANE CLOSURES.
7. THE SIGNS SHALL BE MOUNTED ABOVE THE BARRICADES/DRUMS ON SEPARATE SIGN SUPPORTS THAT MEET NCHRP 350 OR MASH REQUIREMENTS.
8. TRAFFIC CONTROL AND PROTECTION AT TURN BAYS (TO REMAIN OPEN TO TRAFFIC) SHALL BE INCLUDED IN THE COST OF SPECIFIED TRAFFIC CONTROL STANDARDS OR ITEMS.

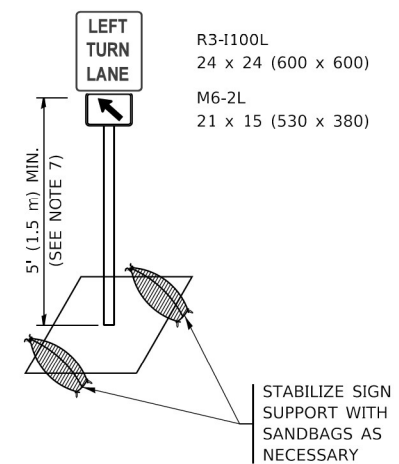

**DETAIL A**

All dimensions are in inches (millimeters) unless otherwise shown.

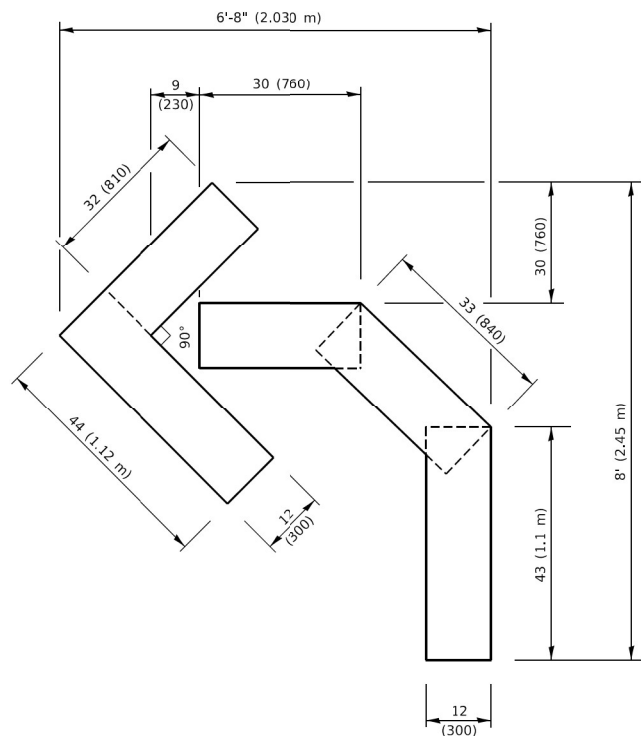

**QUANTITY**

4 (100) LINE = 45.5 ft. (13.9 m)  
15.2 sq. ft. (1.41 sq. m)

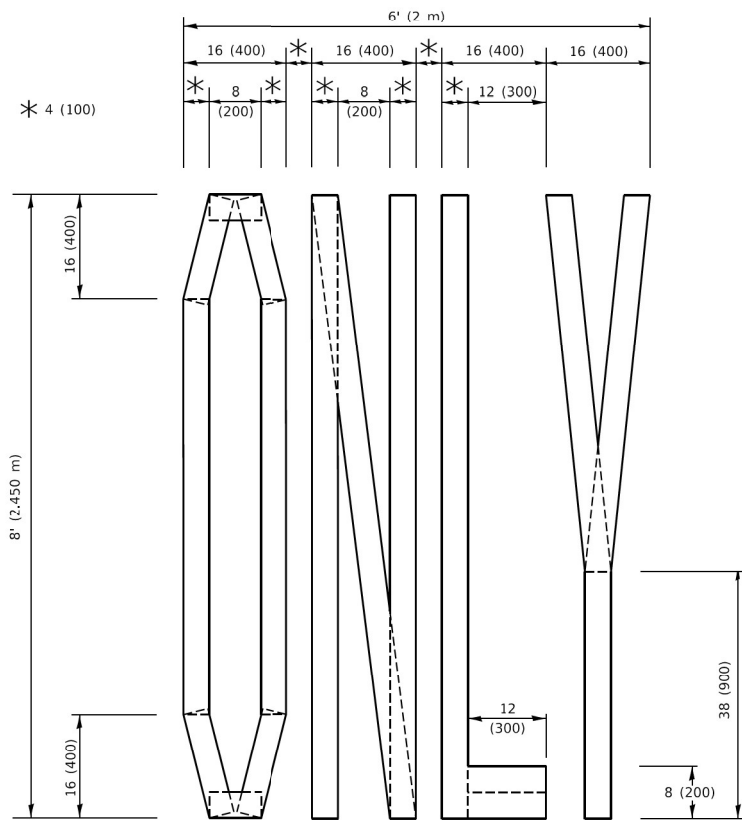

**QUANTITY**

4 (100) LINE = 64.1 ft. (19.5 m)  
21.4 sq. ft. (1.99 sq. m)

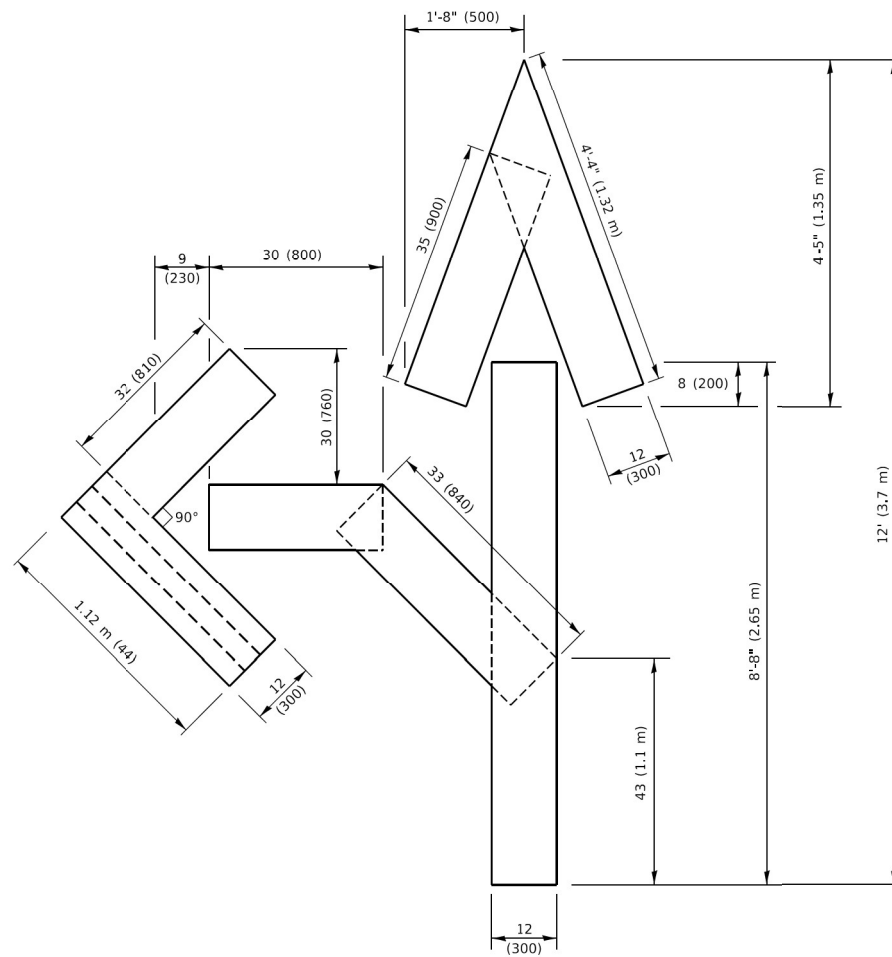

**QUANTITY**

4 (100) LINE = 82.5 ft. (25.1 m)  
27.5 sq. ft. (2.53 sq. m)

**NOTE:**

ALL QUANTITIES OF PLACEMENT ARE REPRESENTED IN LINEAR FEET OF 4" LINES TO MATCH THE 4" TEMPORARY TAPE PAY ITEM AND REPRESENTS THE TOTAL QUANTITY OF 4" TAPE REQUIRED.

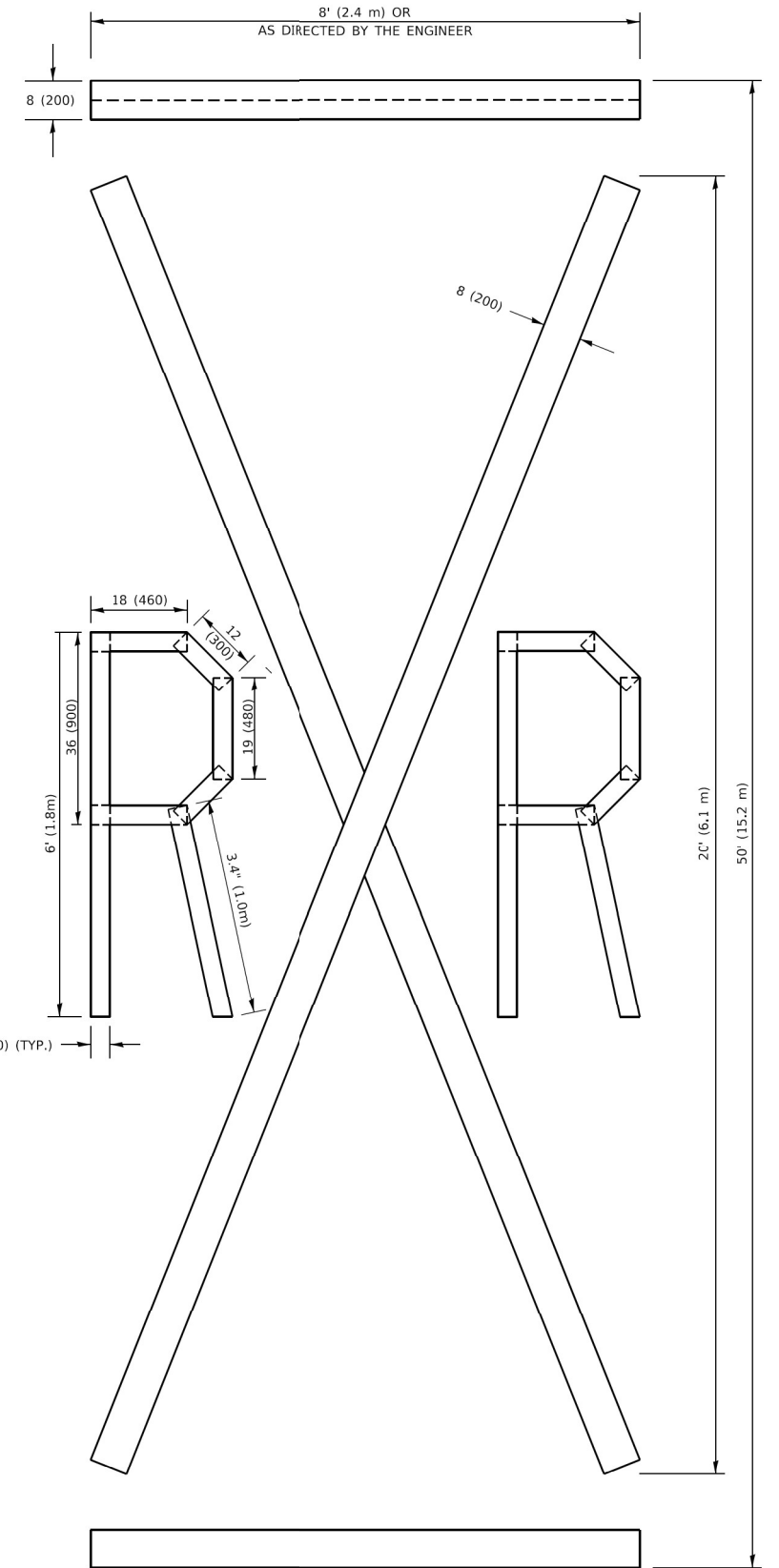

**QUANTITY**

4 (100) LINE = 225.9 ft. (68.9 m)  
75.3 sq. ft. (6.99 sq. m)

All dimensions are in inches (millimeters) unless otherwise shown.

3/23/2023 8:01:40 AM P:\Projects\18000\18184\DISCIPLINE\Working\Sheets\15-Misc Details and DT Details\DT\_62G41\_sht\_TC16.dgn



DESIGNED - IDOT	REVISED -
DRAWN - IDOT	REVISED -
CHECKED - IDOT	REVISED -
DATE - 03/24/2023	REVISED -

DESIGNED - IDOT	REVISED -
DRAWN - IDOT	REVISED -
CHECKED - IDOT	REVISED -
DATE - 03/24/2023	REVISED -

DESIGNED - IDOT	REVISED -
DRAWN - IDOT	REVISED -
CHECKED - IDOT	REVISED -
DATE - 03/24/2023	REVISED -

**STATE OF ILLINOIS  
DEPARTMENT OF TRANSPORTATION**

**SHORT TERM PAVEMENT MARKING LETTERS AND SYMBOLS**

SCALE: NONE SHEET 1 OF 1 SHEETS STA. NONE TO STA. NONE

F.A.U. RTE.	SECTION	COUNTY	TOTAL SHEETS	SHEET NO.
345A	BHB-2	KANE	359	319
TC-16			CONTRACT NO. 62G41	
ILLINOIS FED. AID PROJECT				

**PARTIAL RAMP CLOSURE DETAILS**

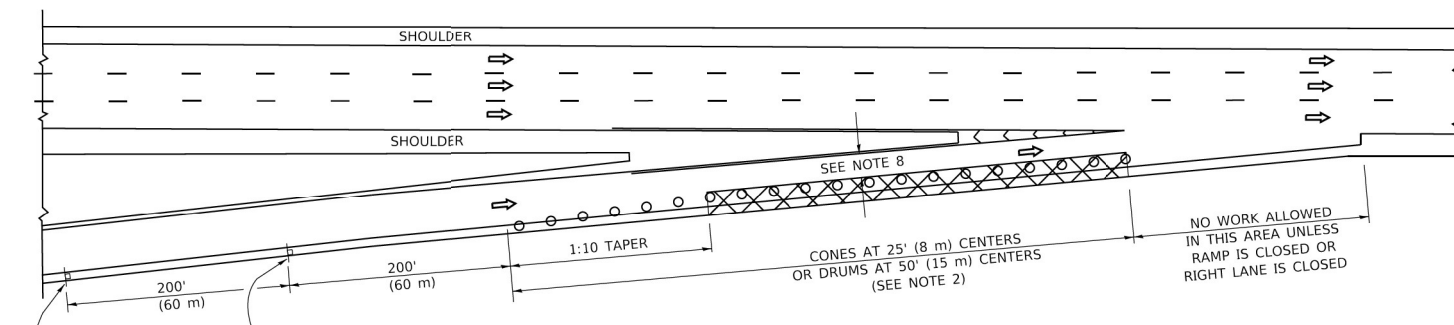

**TYPICAL ENTRANCE RAMP**

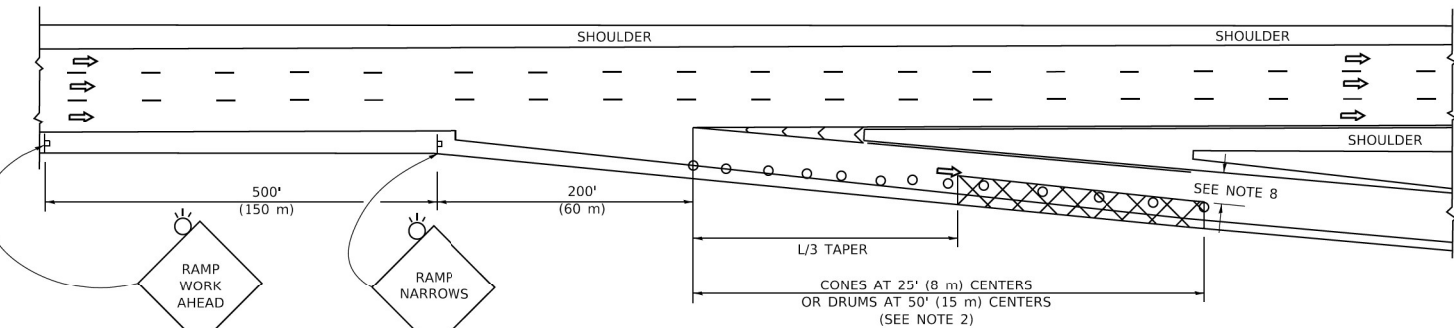

**TYPICAL EXIT RAMP**

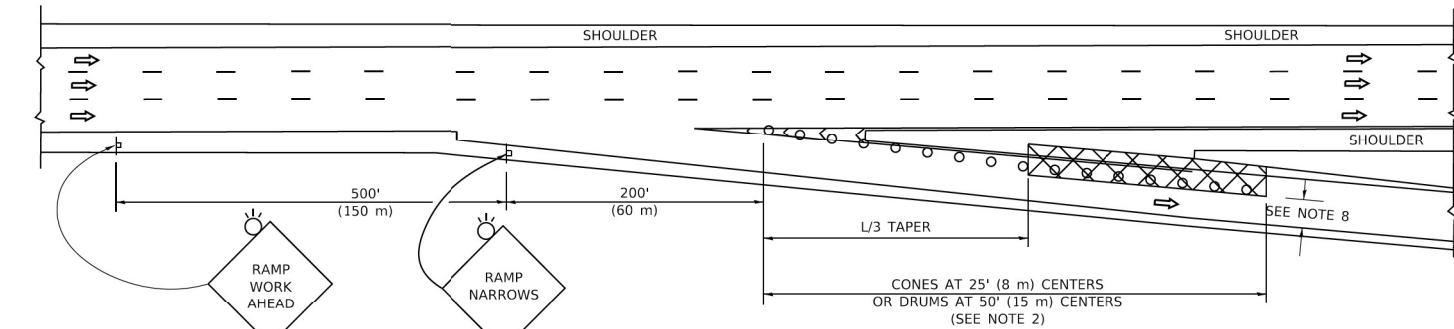

**TYPICAL EXIT RAMP**

**SYMBOLS**

- ACTIVE WORK AREA
- SIGN ON PORTABLE OR PERMANENT SUPPORT
- FLAGGER WITH CONTROL SIGN
- TYPE II BARRICADE OR DRUM
- CONE, DRUM OR BARRICADE
- IMPACT ATTENUATOR OF TYPE AND TEST LEVEL SPECIFIED

**GENERAL NOTES:**

1. THE "L" DISTANCE EQUALS:
 

SPEED LIMIT	FORMULAS
45 mph (80 km/h)	METRIC    ENGLISH
OR GREATER:	$L=0.65(W)(S)$ $L=(W)(S)$
	$W$ = WIDTH OF OFFSET IN FEET (METERS)
	$S$ = NORMAL POSTED SPEED MPH (KM/H)
2. TYPE II BARRICADES OR DRUMS ARE REQUIRED FOR ALL NIGHTTIME CLOSURES. TYPE II BARRICADES OR DRUMS WITH MONODIRECTIONAL STEADY BURN LIGHTS ARE REQUIRED FOR DELINEATING OBSTACLES, EXCAVATIONS, OR HAZARDS EXCEEDING 100 FT (30m) IN LENGTH AT NIGHT.
3. ALL SIGNS SHALL BE POST MOUNTED IF THE CLOSURE TIME EXCEEDS FOUR DAYS.
4. FLASHING LIGHTS SHALL BE USED DURING THE HOURS OF DARKNESS AND SHALL BE INSTALLED ABOVE THE FIRST TWO SETS OF SIGNS.

**SHOULDER CLOSURE DETAILS**

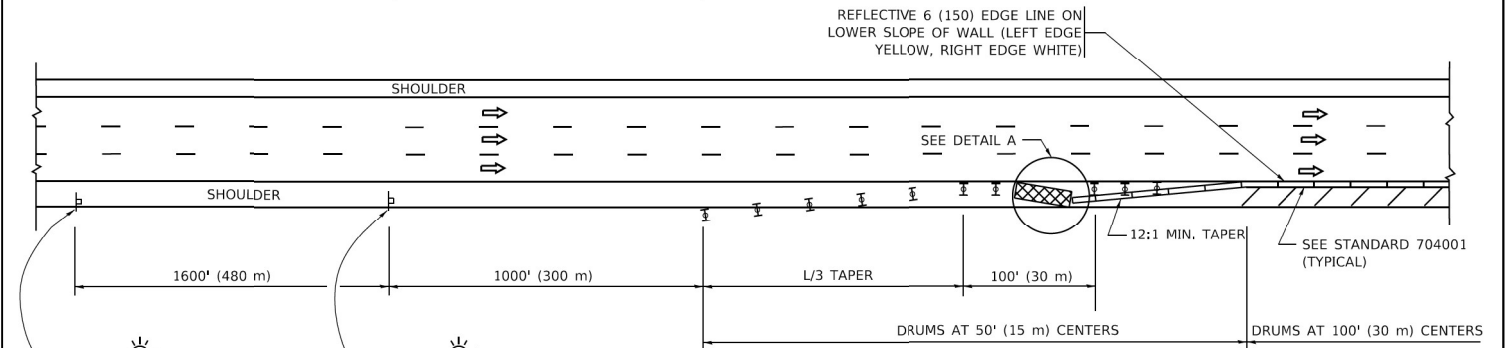

**PERMANENT SHOULDER CLOSURE**

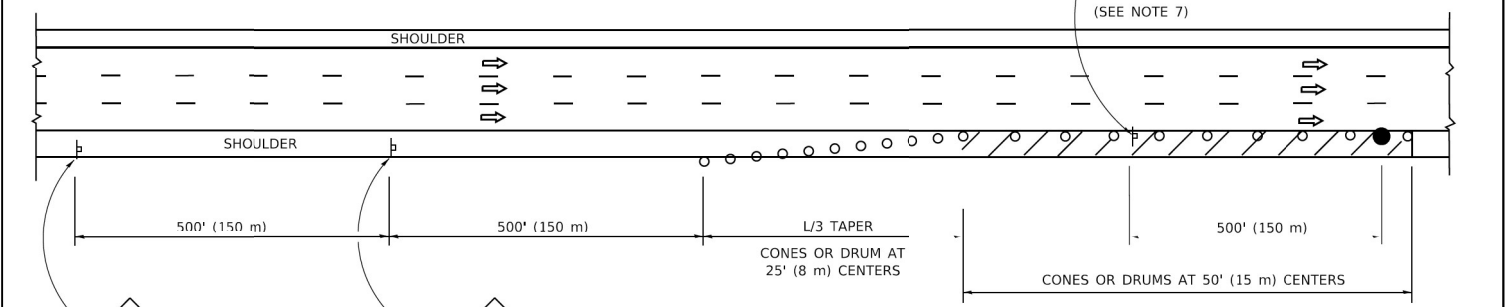

**DAYTIME SHOULDER CLOSURE**

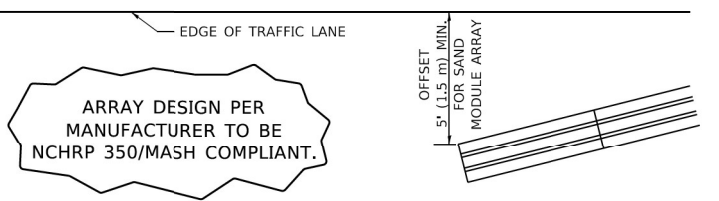

**DETAIL "A"**  
IMPACT ATTENUATOR, TEMPORARY  
(SEE NOTE 5)

5. THE IMPACT ATTENUATOR, TEMPORARY IS NOT REQUIRED WHEN THE TEMPORARY CONCRETE BARRIER WALL IS PROTECTED BY OR IS TIED INTO THE EXISTING GUARDRAIL. IF OFFSET IS LESS THAN 5 FEET USE NARROW USE TYPE DEVICE TO MEET NCHRP350/MASH.
6. AUTHORIZATION FROM THE DISTRICT'S BUREAU OF TRAFFIC IS REQUIRED FOR ALL FREEWAY CLOSURES.
7. THE FLAGGER AND FLAGGER SIGN ARE REQUIRED AT THE ABOVE WORK SITES WHEN:
  - a. FOUR OR MORE WORK VEHICLES ENTER THE TRAFFIC LANES IN A ONE HOUR PERIOD.
  - b. THE WORK ACTIVITY REQUIRES FREQUENT ENCROACHMENT INTO THE LANE OPEN TO TRAFFIC.
 THE FLAGGER SHALL BE STATIONED APPROXIMATELY 100' (30 m) TO 200' (60 m) IN ADVANCE OF THE WORKERS.
8. 12' MIN. WIDTH TANGENT SECTION  
16' MIN. WIDTH CURVE SECTION.

ALL DIMENSIONS ARE IN INCHES (MILLIMETERS) UNLESS OTHERWISE SHOWN.

3/23/2023 8:01:45 AM P:\Projects\18000\18184\DISCIPLINE\Working\Sheets\15-Misc Details and DT Details\01\_62641\_ghl\_TC17.dgn



DESIGNED - IDOT	REVISED -
DRAWN - IDOT	REVISED -
CHECKED - IDOT	REVISED -
DATE - 03/24/2023	REVISED -

**STATE OF ILLINOIS**  
**DEPARTMENT OF TRANSPORTATION**

**TRAFFIC CONTROL DETAILS FOR FREEWAY**  
**SHOULDER CLOSURES AND PARTIAL RAMP CLOSURES**

SCALE: NONE SHEET 1 OF 1 SHEETS STA. NONE TO STA. NONE

F.A.U. RTE.	SECTION	COUNTY	TOTAL SHEETS	SHEET NO.
345A	BHB-2	KANE	359	320
	TC-17		CONTRACT NO. 62641	
ILLINOIS FED. AID PROJECT				

SIGNING FOR FLAGGING OPERATIONS AT WORK ZONE OPENINGS

**WORK ZONE EXIT OPENING**

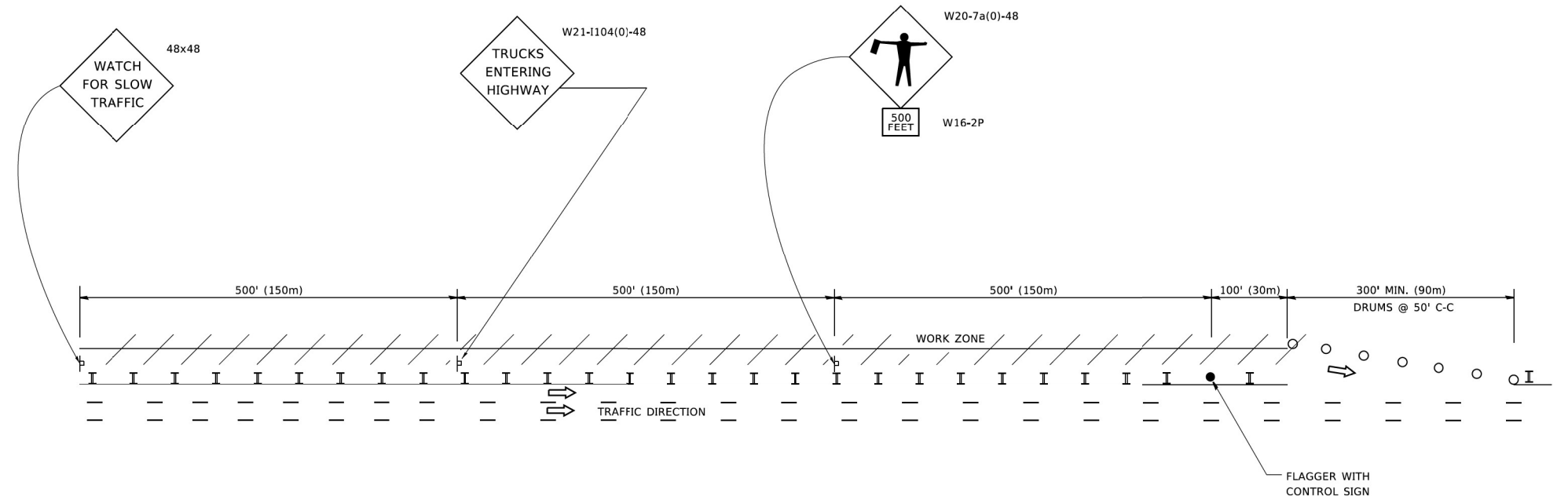

**WORK ZONE ENTRY OPENING**

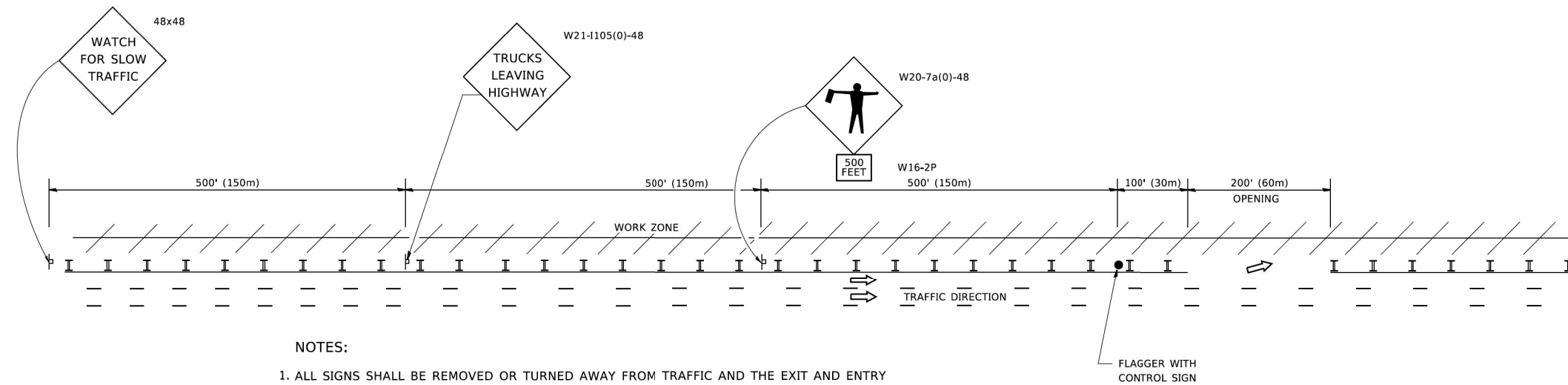

NOTES:

1. ALL SIGNS SHALL BE REMOVED OR TURNED AWAY FROM TRAFFIC AND THE EXIT AND ENTRY OPENINGS SHALL BE CLOSED WHEN THE FLAGGING OPERATION CEASES. NON OPERATING EQUIPMENT SHALL COMPLY WITH ARTICLE 701.11
2. WORK ZONE OPENINGS SHALL BE A MINIMUM OF ONE HALF MILE APART AND A MINIMUM OF ONE QUARTER MILE FROM ALL ENTRANCE AND EXIT RAMP.
3. EXITING THE WORK ZONE AT ANY PLACE OTHER THAN AT A WORK ZONE EXIT OPENING WILL BE PROHIBITED.
4. ALL VEHICLES SHALL ENTER THE WORK ZONE AT ENTRY OPENINGS, USING THEIR TURN SIGNALS TO WARN MOTORISTS
5. FLAGGERS SHALL NOT STOP TRAFFIC OR DIRECT TRAFFIC INTO AN ADJACENT LANE.

ALL DIMENSIONS ARE IN INCHES (MILLIMETERS) UNLESS OTHERWISE SHOWN

3/23/2023 8:01:55 AM P:\Projects\18000\18184\DISCIPLINE\CHECKING\Sheena15-Misc Details and DT Details\01\_62041\_ghl\_TC18.dgn



DESIGNED - IDOT	REVISED -
DRAWN - IDOT	REVISED -
CHECKED - IDOT	REVISED -
DATE - 03/24/2023	REVISED -

DESIGNED - IDOT	REVISED -
DRAWN - IDOT	REVISED -
CHECKED - IDOT	REVISED -
DATE - 03/24/2023	REVISED -

**STATE OF ILLINOIS  
DEPARTMENT OF TRANSPORTATION**

**FREEWAY/EXPRESSWAY SIGNING FOR FLAGGING OPERATIONS  
AT WORK ZONE OPENINGS ON FREEWAYS /EXPRESSWAYS**

SCALE: NONE SHEET 1 OF 1 SHEETS STA. NONE TO STA. NONE

F.A.U. RTE.	SECTION	COUNTY	TOTAL SHEETS	SHEET NO.
345A	8HB-2	KANE	359	321
TC-18			CONTRACT NO. 62G41	
ILLINOIS FED. AID PROJECT				

3/23/2023 8:01:59 AM  
 P:\Projects\18000\18184\DISCIPLINE\Working\Sheets\15-Misc Details and D1 Details\01\_62641\_1811\_TC21.dgn

**ROUTE MARKERS**

FOR U.S. ROUTES  
M1-40-2424

FOR ILLINOIS ROUTES  
M1-50-2424

R.R. UNMARKED ROUTES  
SPECIAL 24" x 18" VARIABLE  
4" BLACK LETTERS ON WHITE  
REFLECTIVE BACKGROUND

**ARROWS SIGNS**

M5-1L-2115

M5-1R-2115

M6-1-2115

M6-2-2115

M6-3-2115

**CARDINAL DIRECTION & DETOUR SIGNS**

NORTH M3-1-2412

EAST M3-2-2412

SOUTH M3-3-2412

WEST M3-4-2412

DETOUR M4-8-2412

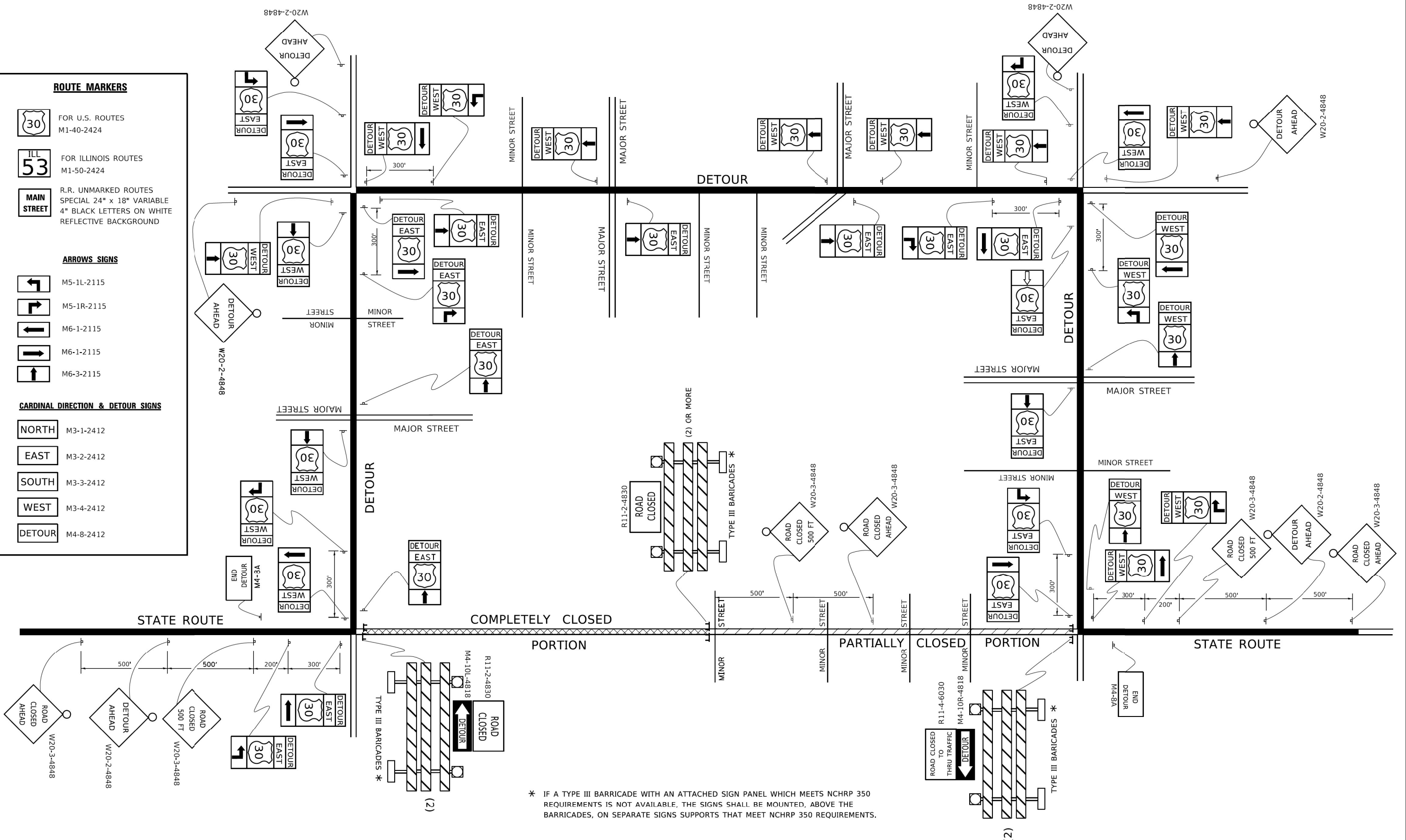

\* IF A TYPE III BARRICADE WITH AN ATTACHED SIGN PANEL WHICH MEETS NCHRP 350 REQUIREMENTS IS NOT AVAILABLE, THE SIGNS SHALL BE MOUNTED, ABOVE THE BARRICADES, ON SEPARATE SIGNS SUPPORTS THAT MEET NCHRP 350 REQUIREMENTS.



DESIGNED -	IDOT	REVISED -	
DRAWN -	IDOT	REVISED -	
CHECKED -	IDOT	REVISED -	
DATE -	03/24/2023	REVISED -	

PLOT SCALE = 2.0000" = 1'-0"

PLOT DATE = 3/23/2023

**STATE OF ILLINOIS  
 DEPARTMENT OF TRANSPORTATION**

**DETOUR SIGNING  
 FOR CLOSING STATE HIGHWAYS**

SCALE: NONE SHEET 1 OF 1 SHEETS STA. NONE TO STA. NONE

F.A.U. RT.E.	SECTION	COUNTY	TOTAL SHEETS	SHEET NO.
345A	BHB-2	KANE	359	322
	TC-21		CONTRACT NO. 62G41	
ILLINOIS FED. AID PROJECT				

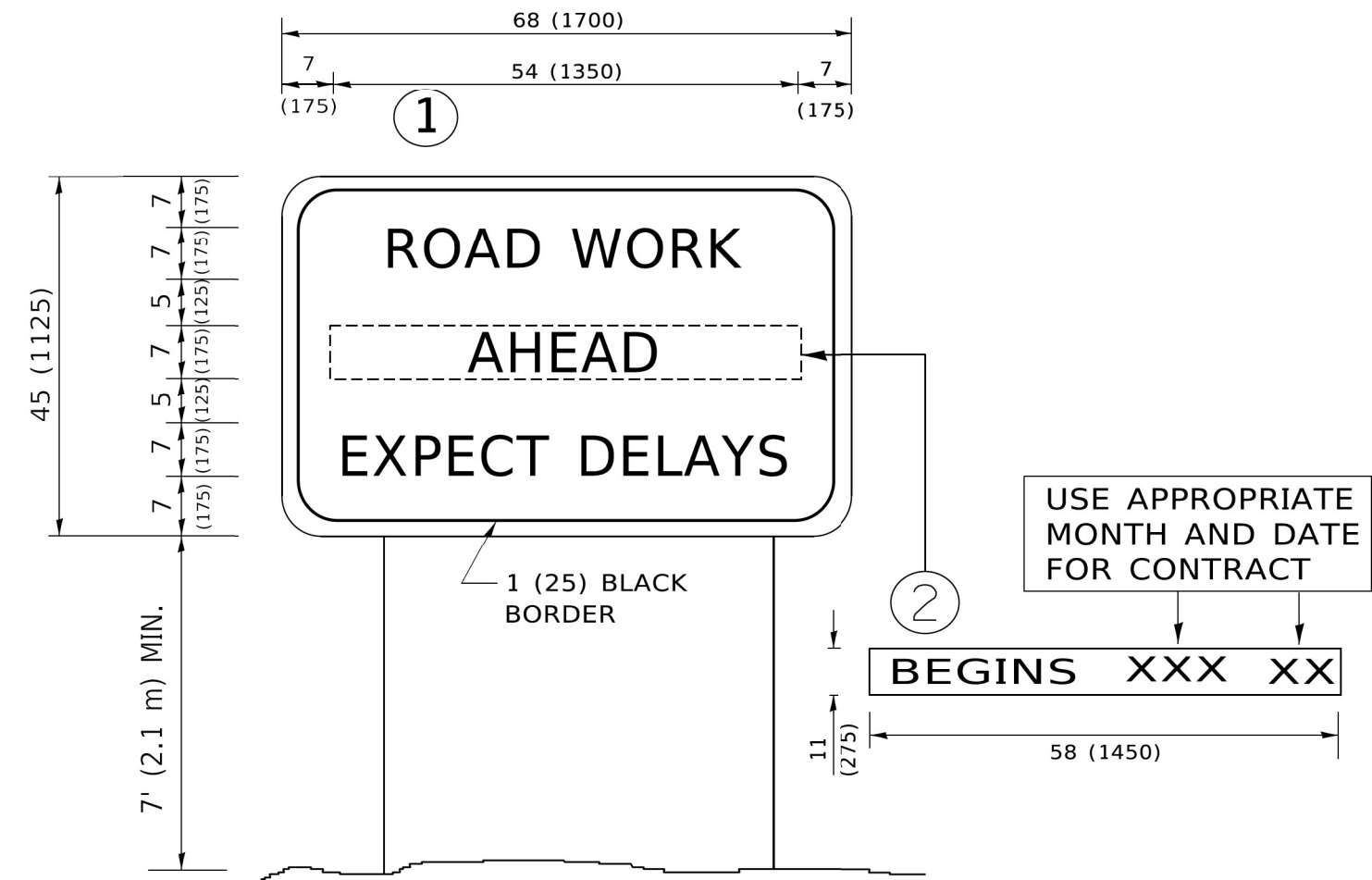

**NOTES:**

1. USE BLACK LETTERING ON ORANGE BACKGROUND.
2. ERECT SIGNS IN ADVANCE OF THE LOCATION FOR THE "ROAD CONSTRUCTION AHEAD" SIGN AT LOCATIONS AS DIRECTED BY THE ENGINEER.
3. ERECT SIGN ① WITH INSTALLED PANEL ② ONE WEEK PRIOR TO THE START OF CONSTRUCTION.
4. REMOVE PANEL ② SOON AFTER THE START OF CONSTRUCTION.
5. SEE SPECIAL PROVISION FOR "TEMPORARY INFORMATION SIGNING" FOR ADDITIONAL INFORMATION.
6. ONE SIGN ASSEMBLY EQUALS 25.70 SQ. FT. (2.3 SQ. M.)
7. SHALL BE PAID FOR AS TEMPORARY INFORMATION SIGNING.

ALL DIMENSIONS ARE IN INCHES (MILLIMETERS) UNLESS OTHERWISE SHOWN.

3/23/2023 8:02:08 AM P:\Projects\18000\18184\DISCIPLINE\CHECK\Working\Sheets\15-Misc Details and DT Details\DT\_62041\_sht\_TC22.dgn



DESIGNED - IDOT	REVISED -
DRAWN - IDOT	REVISED -
CHECKED - IDOT	REVISED -
DATE - 03/24/2023	REVISED -

**STATE OF ILLINOIS  
DEPARTMENT OF TRANSPORTATION**

**ARTERIAL ROAD  
INFORMATION SIGN**

SCALE: NONE SHEET 1 OF 1 SHEETS STA. NONE TO STA. NONE

F.A.U. RTE. 345A	SECTION 8HB-2	COUNTY KANE	TOTAL SHEETS 359	SHEET NO. 323
TC-22			CONTRACT NO. 62041	
ILLINOIS FED. AID PROJECT				

FINAL SURVEY	SURVEYED	DATE
NOTE BOOK	PLOTTED	
NO.	TEMPLATE	
	AREAS CHECKED	

ORIGINAL SURVEY	SURVEYED	DATE
NOTE BOOK	PLOTTED	
NO.	TEMPLATE	
	AREAS CHECKED	

MODEL: Defnahr  
 FILE NAME: P:\projects\18000\18000\_18\_04\DISC\18000\_18\_04\18000\_18\_04\_131.dwg

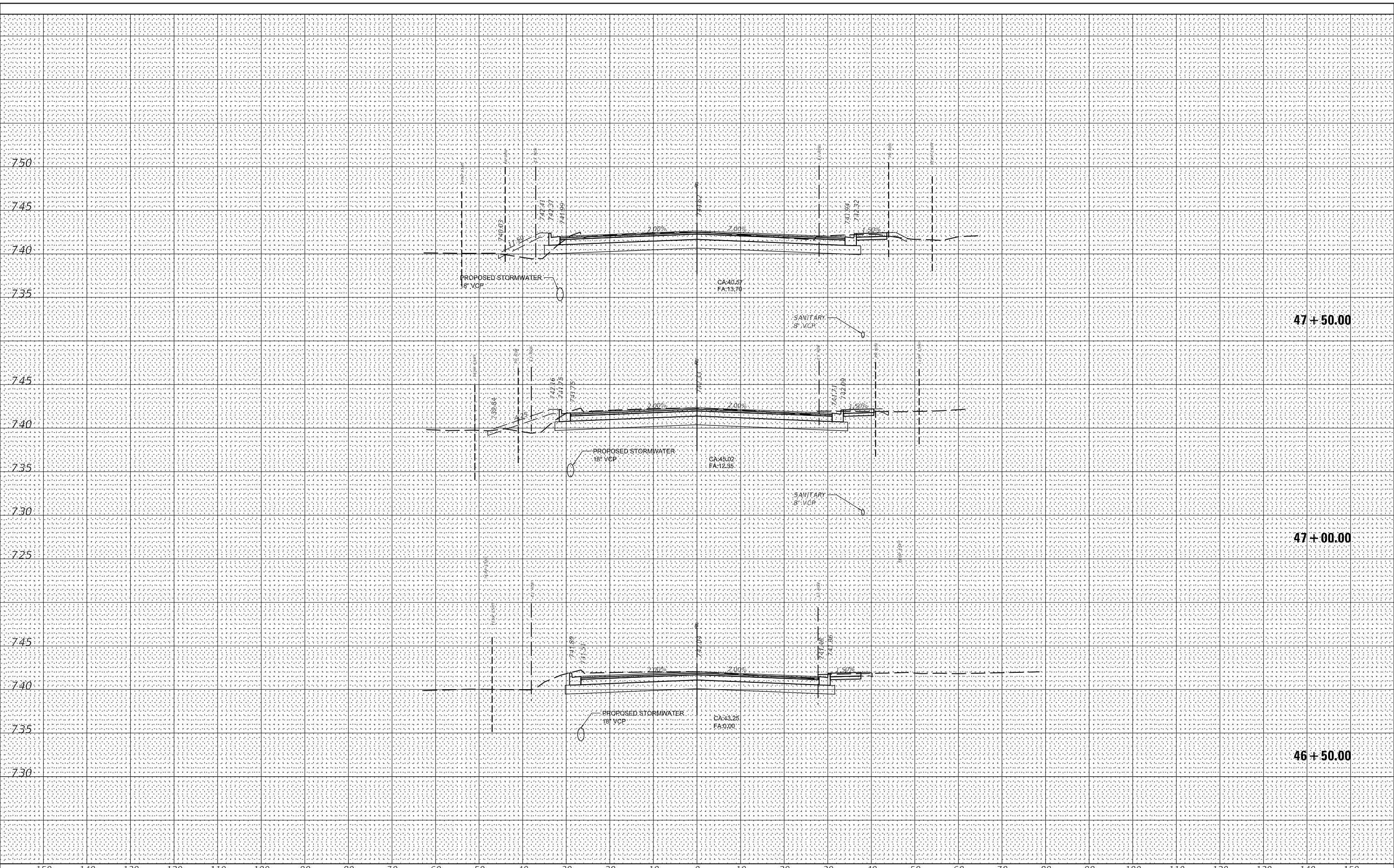

	USER NAME = dreilly	DESIGNED - JK	REVISED -	<b>STATE OF ILLINOIS</b> <b>DEPARTMENT OF TRANSPORTATION</b>	<b>CROSS SECTIONS</b> <b>IL RTE 31</b>	F.A. RTE. = 3887	SECTION = 8HB-2	COUNTY = KANE	TOTAL SHEETS = 359	SHEET NO. = 324
	PLOT SCALE = 20,0000' / in.	CHECKED - BV	REVISED -			SCALE:	SHEET OF SHEETS	STA. 46+50.00 TO STA. 47+50.00	CONTRACT NO. 62G41	
	PLOT DATE = 3/23/2023	DATE = 03/24/2023	REVISED -			ILLINOIS FED. AID PROJECT				



FINAL SURVEY NO.	SURVEYED	BY	DATE
	PLOTTED		
	TEMPLATE		
	AREAS CHECKED		

ORIGINAL SURVEY NO.	SURVEYED	BY	DATE
	PLOTTED		
	TEMPLATE		
	AREAS CHECKED		

MODEL: Definit  
 FILE NAME: P:\Projects\1800018\180018.DWG (S:\P\180018\180018.DWG)  
 PLOT SCALE = 20,0000 "/in.  
 PLOT DATE = 3/23/2023

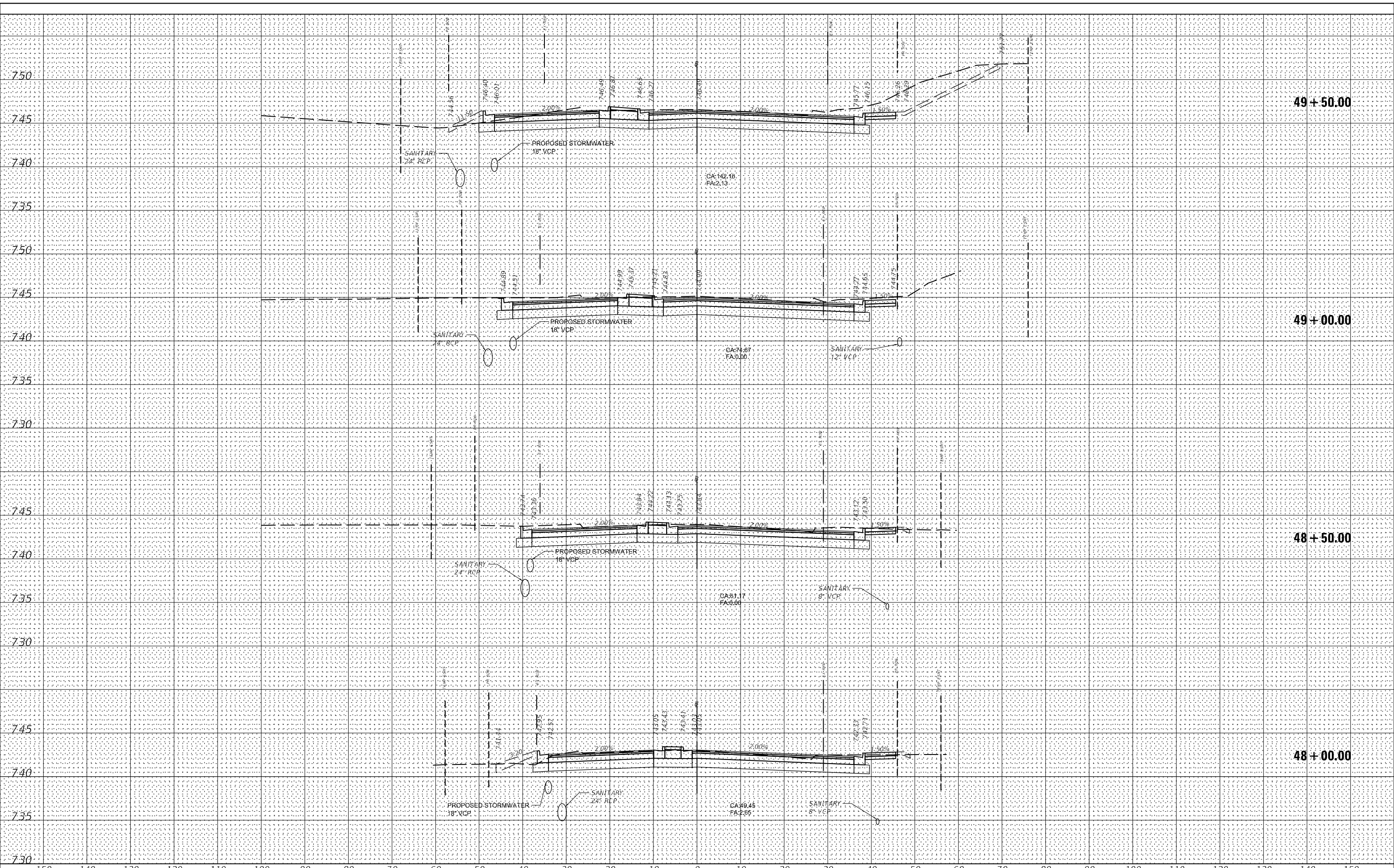

USER NAME = dreilly	DESIGNED - JK	REVISED -
PLOT SCALE = 20,0000 "/in.	DRAWN - MG	REVISED -
PLOT DATE = 3/23/2023	CHECKED - BV	REVISED -
	DATE - 03/24/2023	REVISED -

STATE OF ILLINOIS  
 DEPARTMENT OF TRANSPORTATION

CROSS SECTIONS	
IL RTE 31	
SCALE:	SHEET OF SHEETS
STA. 48+00.00 TO STA. 49+00.00	

F.A. RTE.	SECTION	COUNTY	TOTAL SHEETS	SHEET NO.
3887	8HB-2	KANE	359	325
CONTRACT NO. 62G41				
ILLINOIS FED. AID PROJECT				

FINAL SURVEY NO.	SURVEYED	BY	DATE
	PLOTTED		
	TEMPLATE		
	AREAS CHECKED		

ORIGINAL SURVEY NO.	SURVEYED	BY	DATE
	PLOTTED		
	TEMPLATE		
	AREAS CHECKED		

MODEL: Definit  
 FILE NAME: P:\Projects\1800018\_18A\_DISC\18A\_DISC\18A\_DISC\18A\_V1.dwg  
 SHEET: 62G41-18A-XS-131.dwg

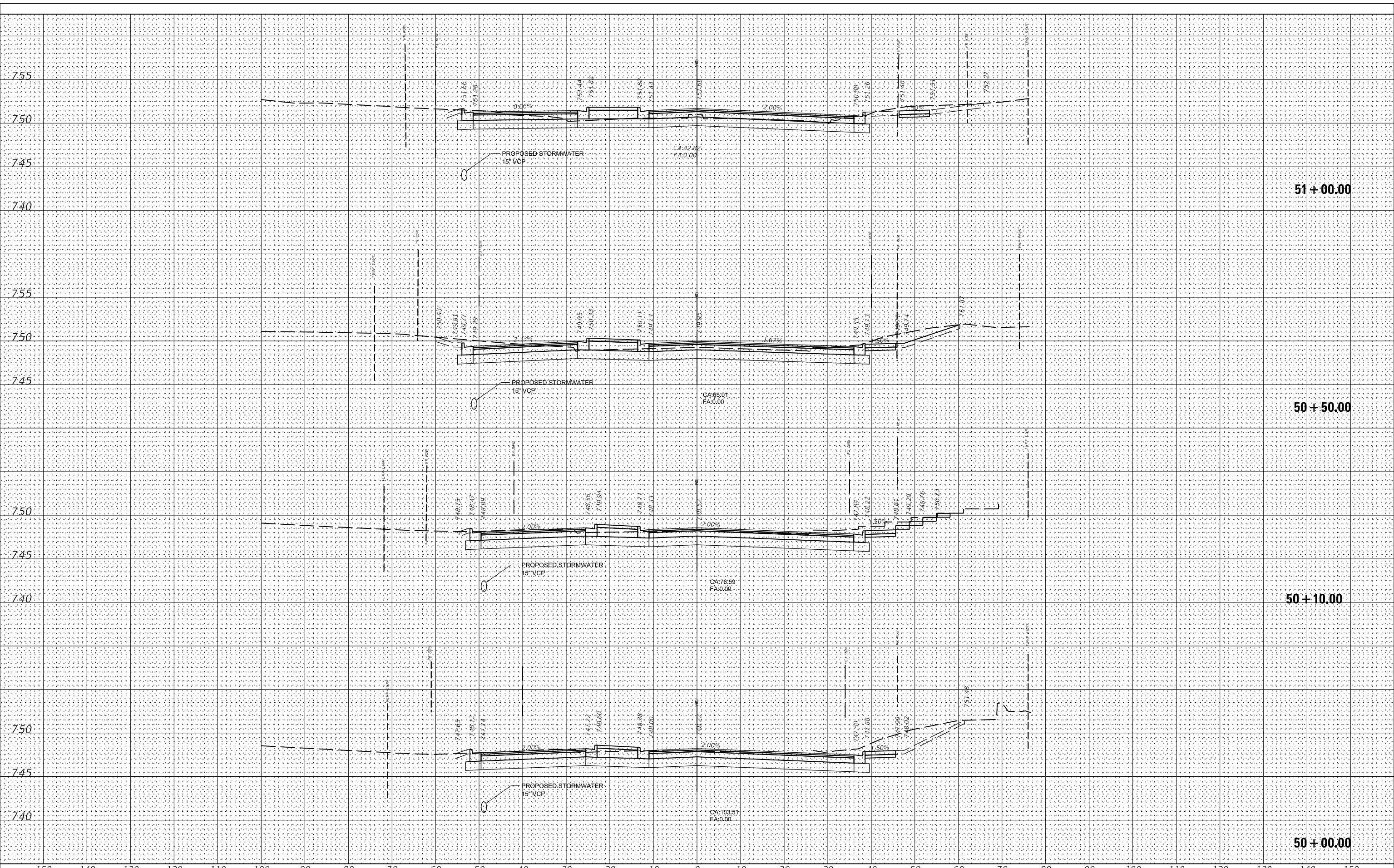

	USER NAME = dreilly	DESIGNED - JK	REVISED -	<b>STATE OF ILLINOIS</b> <b>DEPARTMENT OF TRANSPORTATION</b>	<b>CROSS SECTIONS</b> <b>IL RTE 31</b>				F.A. RTE. 3887	SECTION 8HB-2	COUNTY KANE	TOTAL SHEETS 359	SHEET NO. 326
	PLOT SCALE = 20,0000' / in.	DRAWN - MG	REVISED -		SCALE:	SHEET	OF	SHEETS	STA. 49+50.00	TO STA. 51+00.00	CONTRACT NO. 62G41		
	PLOT DATE = 3/23/2023	CHECKED - BV	REVISED -						ILLINOIS FED. AID PROJECT				

FINAL SURVEY	SURVEYED	DATE
NOTE BOOK	PLOTTED	
NO.	TEMPLATE	
	AREAS CHECKED	

ORIGINAL SURVEY	SURVEYED	DATE
NOTE BOOK	PLOTTED	
NO.	TEMPLATE	
	AREAS CHECKED	

MODEL: Definit  
 FILE NAME: Proj062G41\_62G41\_13.dwg  
 PROJECT: 62G41\_13.dwg  
 SHEET: 62G41\_13.dwg  
 CROSS SECTION: 62G41\_13.dwg

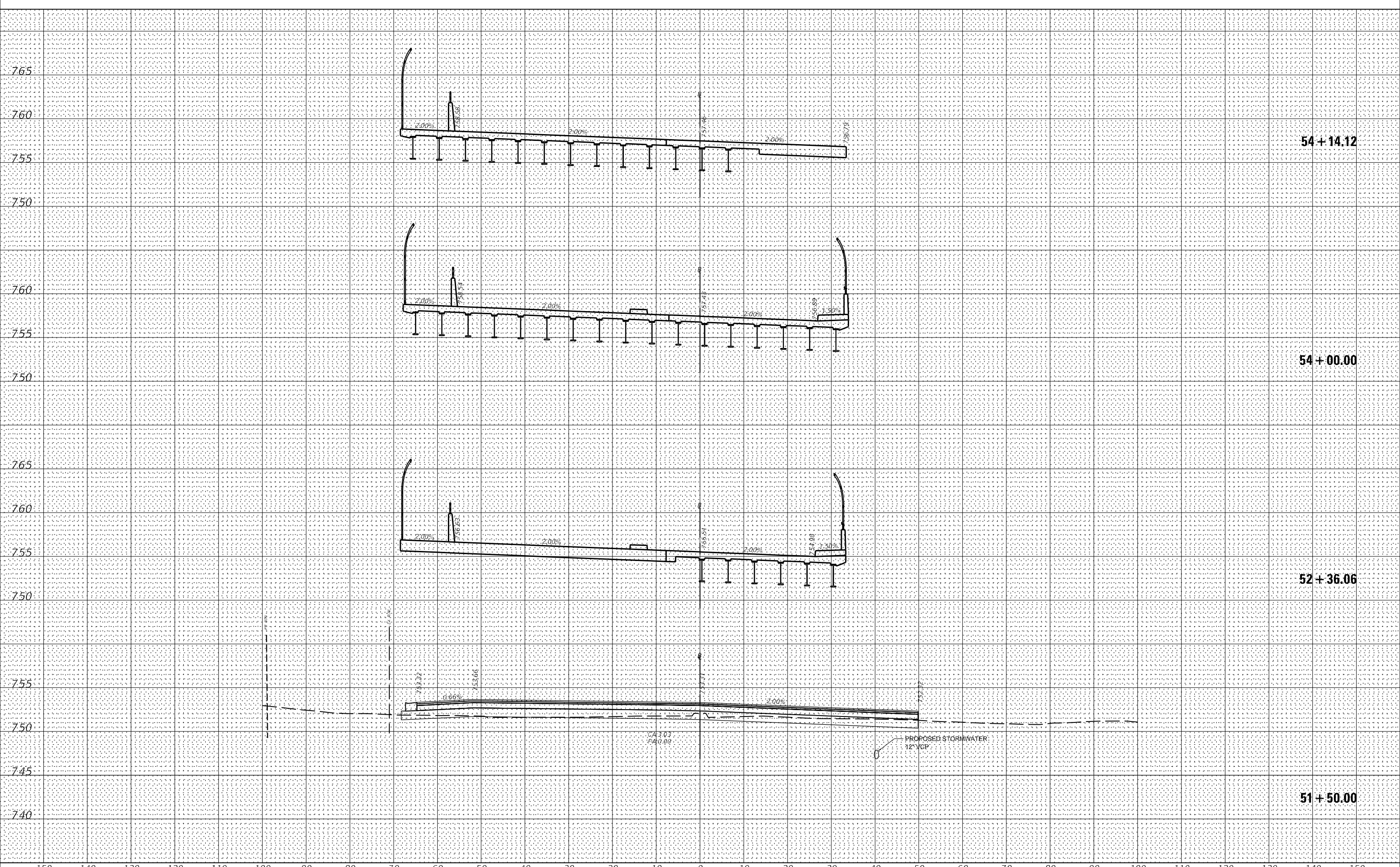

	USER NAME = dreilly	DESIGNED -	REVISED -	<b>STATE OF ILLINOIS</b> <b>DEPARTMENT OF TRANSPORTATION</b>	<b>CROSS SECTIONS</b> <b>IL RTE 31</b>		F.A. RTE.	SECTION	COUNTY	TOTAL SHEETS	SHEET NO.
	PLOT SCALE = 20,000' / in.	DRAWN -	REVISED -		SCALE:	SHEET	OF	SHEETS	8HB-2	KANE	359
	PLOT DATE = 3/23/2023	CHECKED -	REVISED -	SCALE:	STA. 51+50.00	TO STA. 54+14.12	CONTRACT NO. 62G41				
		DATE -	REVISED -	ILLINOIS FED. AID PROJECT							

FINAL SURVEY NO.	SURVEYED	DATE
NOTE BOOK NO.	PLOTTED	
AREAS CHECKED	TEMPLATE	
	AREAS	

ORIGINAL SURVEY NO.	SURVEYED	DATE
NOTE BOOK NO.	PLOTTED	
AREAS CHECKED	TEMPLATE	
	AREAS	

MODEL: Definit  
 FILE NAME: Proj01res11.800010.00.DISCIPR.MFC.CAD\1723.dwg (Sheet) (Cross Section) (ID: 6761) - 8/15/23 1:31:10pm

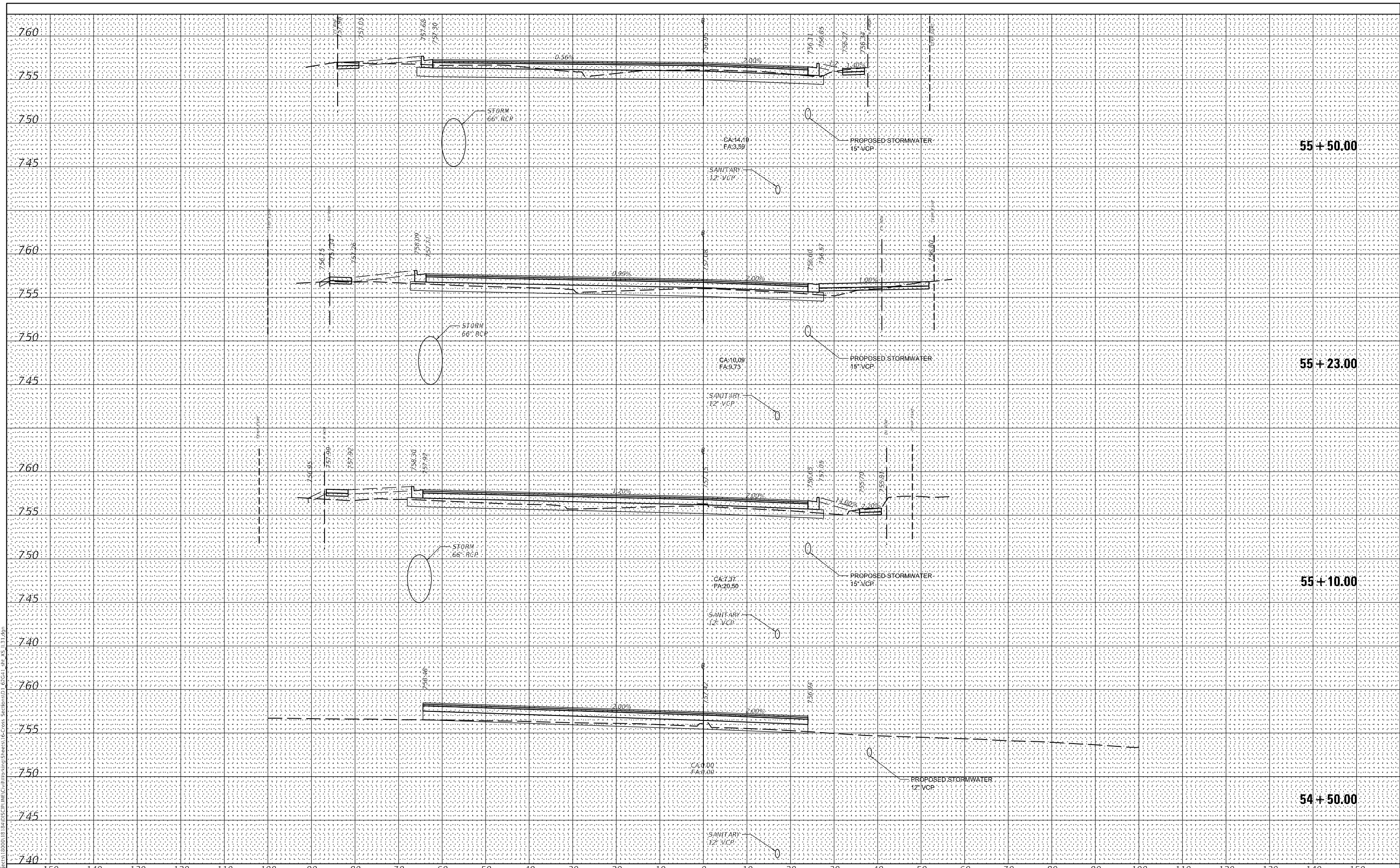

USER NAME = dreilly	DESIGNED - JK	REVISED -
PLOT SCALE = 20,0000 * / in.	DRAWN - MG	REVISED -
PLOT DATE = 3/23/2023	CHECKED - BV	REVISED -
	DATE - 03/24/2023	REVISED -

**STATE OF ILLINOIS  
 DEPARTMENT OF TRANSPORTATION**

**CROSS SECTIONS  
 IL RTE 31**

SCALE: SHEET OF SHEETS STA. 54+50.00 TO STA. 55+50.00

F.A. RTE.	SECTION	COUNTY	TOTAL SHEETS	SHEET NO.
3887	8HB-2	KANE	359	328
CONTRACT NO. 62G41				
ILLINOIS		FED. AID PROJECT		

FINAL SURVEY	SURVEYED	BY	DATE
NOTE BOOK NO.	PLOTTED		
AREAS CHECKED	TEMPLATE		
	AREAS CHECKED		

ORIGINAL SURVEY	SURVEYED	BY	DATE
NOTE BOOK NO.	PLOTTED		
AREAS CHECKED	TEMPLATE		
	AREAS CHECKED		

MODEL: Definit  
 FILE NAME: Proj01res1.000019.04.DISCIP.MFC.CAD\1724.dwg (Sheet) (Cross Section) (ID: 6741) - 8/15/23 1:31:10pm

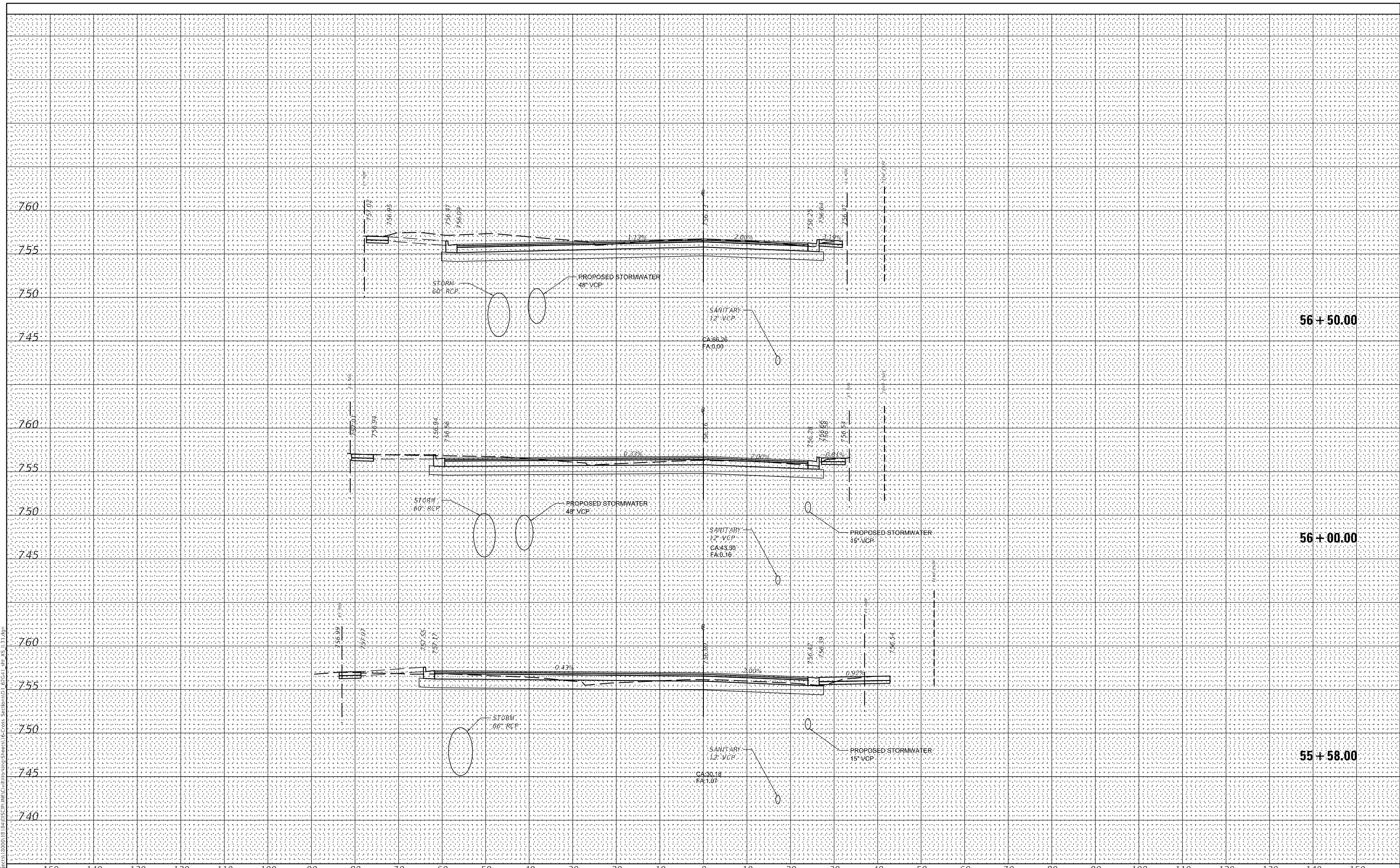

	USER NAME = dreilly	DESIGNED - JK	REVISED -	<b>STATE OF ILLINOIS</b> <b>DEPARTMENT OF TRANSPORTATION</b>	<b>CROSS SECTIONS</b> <b>IL RTE 31</b>			F.A. RTE. 3887	SECTION 8HB-2	COUNTY KANE	TOTAL SHEETS 359	SHEET NO. 329
	PLOT SCALE = 20,0000' / in.	DRAWN - MG	REVISED -		SCALE:	SHEET	OF	SHEETS	STA. 55+58.00	TO STA. 56+50.00	CONTRACT NO. 62G41	
	PLOT DATE = 3/23/2023	DATE - 03/24/2023	REVISED -					ILLINOIS		FED. AID PROJECT		

FINAL SURVEY NO.	SURVEYED	DATE
NOTE BOOK	PLOTTED	
AREAS CHECKED	TEMPLATE	
	AREAS CHECKED	

ORIGINAL SURVEY NO.	SURVEYED	DATE
NOTE BOOK	PLOTTED	
AREAS CHECKED	TEMPLATE	
	AREAS CHECKED	

MODEL: Definit  
FILE NAME: P:\projects\1.800019.04\DISC\IP\MC\Cross\23-03\811\811-XS\_131.dgn

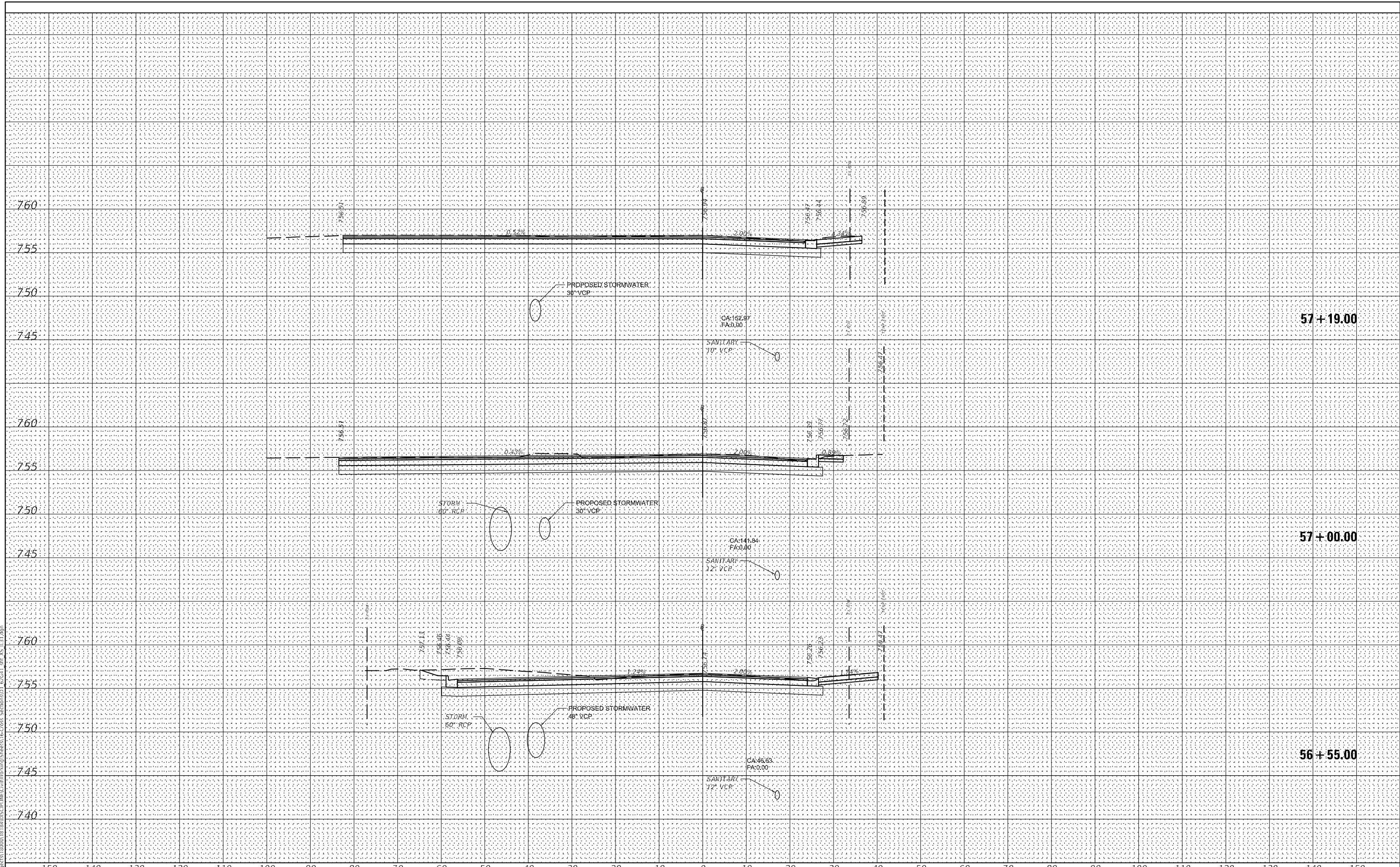

USER NAME = dreilly	DESIGNED - JK	REVISED -
PLOT SCALE = 20,0000' / in.	DRAWN - MG	REVISED -
PLOT DATE = 3/23/2023	CHECKED - BV	REVISED -
	DATE - 03/24/2023	REVISED -

**STATE OF ILLINOIS  
DEPARTMENT OF TRANSPORTATION**

<b>CROSS SECTIONS IL RTE 31</b>	
SCALE:	SHEET OF SHEETS STA. 56+55.00 TO STA. 57+19.00

F.A. RTE.	SECTION	COUNTY	TOTAL SHEETS	SHEET NO.
3887	8HB-2	KANE	359	330
CONTRACT NO. 62G41				
ILLINOIS		FED. AID PROJECT		

FINAL SURVEY NO.	SURVEYED	BY	DATE
NOTE BOOK NO.	PLOTTED		
AREAS CHECKED	TEMPLATE		
	AREAS CHECKED		

ORIGINAL SURVEY NO.	SURVEYED	BY	DATE
NOTE BOOK NO.	PLOTTED		
AREAS CHECKED	TEMPLATE		
	AREAS CHECKED		

MODEL: Definit  
 FILE NAME: Proj016811\_000019\_04.DISCIP1.MFC.CAD\Drawings\Sheet\62G41-CR-XS\_U31.dgn

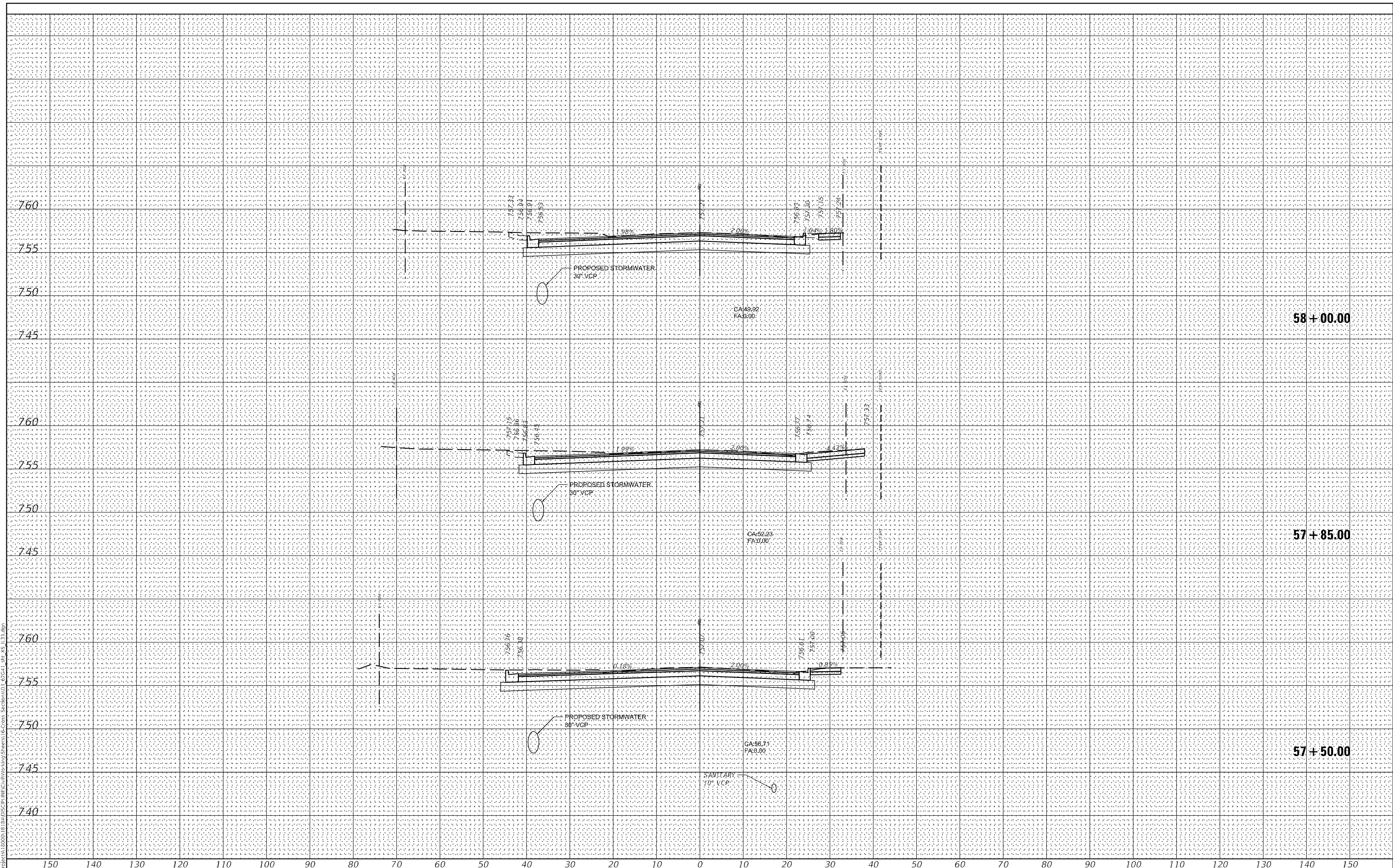

	USER NAME = dreilly	DESIGNED - JK	REVISED -	<b>STATE OF ILLINOIS          DEPARTMENT OF TRANSPORTATION</b>	<b>CROSS SECTIONS          IL RTE 31</b>	F.A. RTE. 3887	SECTION 8HB-2	COUNTY KANE	TOTAL SHEETS 359	SHEET NO. 331		
	PLOT SCALE = 20,0000' / in.	CHECKED - BV	REVISED -			SCALE:	SHEET OF SHEETS	STA. 57+50.00	TO STA. 58+00.00	CONTRACT NO. 62G41		
	PLOT DATE = 3/23/2023	DATE - 03/24/2023	REVISED -					ILLINOIS FED. AID PROJECT				

FINAL SURVEY NO.	SURVEYED	BY	DATE
NOTE BOOK	PLOTTED		
AREAS CHECKED	TEMPLATE		
	AREAS CHECKED		

ORIGINAL SURVEY NO.	SURVEYED	BY	DATE
NOTE BOOK	PLOTTED		
AREAS CHECKED	TEMPLATE		
	AREAS CHECKED		

MODEL: Definit  
 FILE NAME: Proj062611\_800019\_04A.DWG (P) MF: Civil (V) 2nd Sheet (Cross Section) ID: 62G41 - 8th XS - U31.dwg

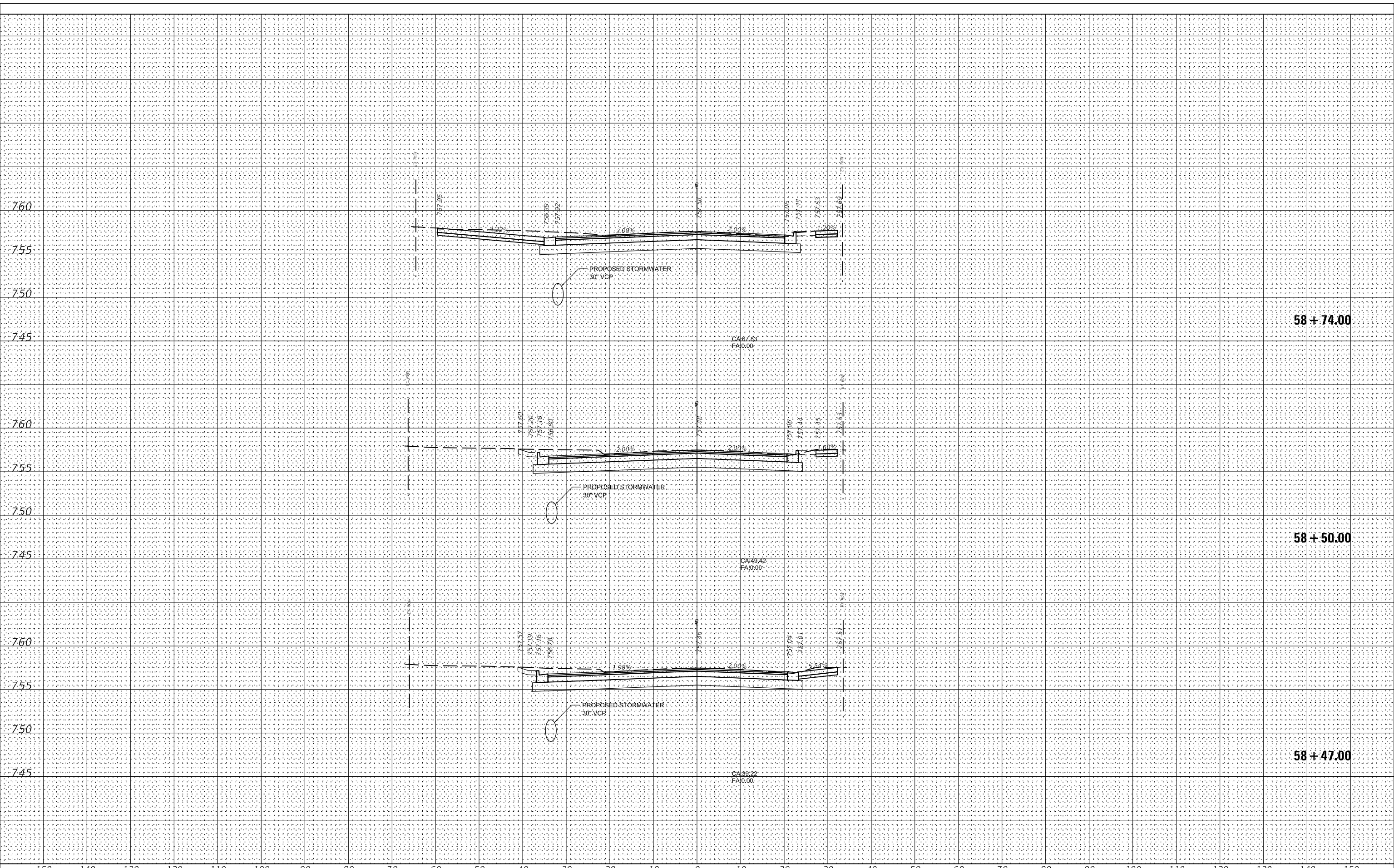

USER NAME = dreilly	DESIGNED - JK	REVISED -
PLOT SCALE = 20,0000 * / in.	DRAWN - MG	REVISED -
PLOT DATE = 3/23/2023	CHECKED - BV	REVISED -
	DATE - 03/24/2023	REVISED -

**STATE OF ILLINOIS  
 DEPARTMENT OF TRANSPORTATION**

**CROSS SECTIONS  
 IL RTE 31**

SCALE: SHEET OF SHEETS STA. 57+47.00 TO STA. 57+74.00

F.A. RTE.	SECTION	COUNTY	TOTAL SHEETS	SHEET NO.
3887	8HB-2	KANE	359	332
CONTRACT NO. 62G41				
ILLINOIS FED. AID PROJECT				



FINAL SURVEY	SURVEYED	BY	DATE
NOTE BOOK NO.	PLOTTED		
AREAS CHECKED	TEMPLATE		
	AREAS CHECKED		

ORIGINAL SURVEY	SURVEYED	BY	DATE
NOTE BOOK NO.	PLOTTED		
AREAS CHECKED	TEMPLATE		
	AREAS CHECKED		

MODEL: Defnahr  
 FILE NAME: P:\projects\18000\18000\_18\_04\DISC\18000\_18\_04\18000\_18\_04\_XS\_U31.dgn

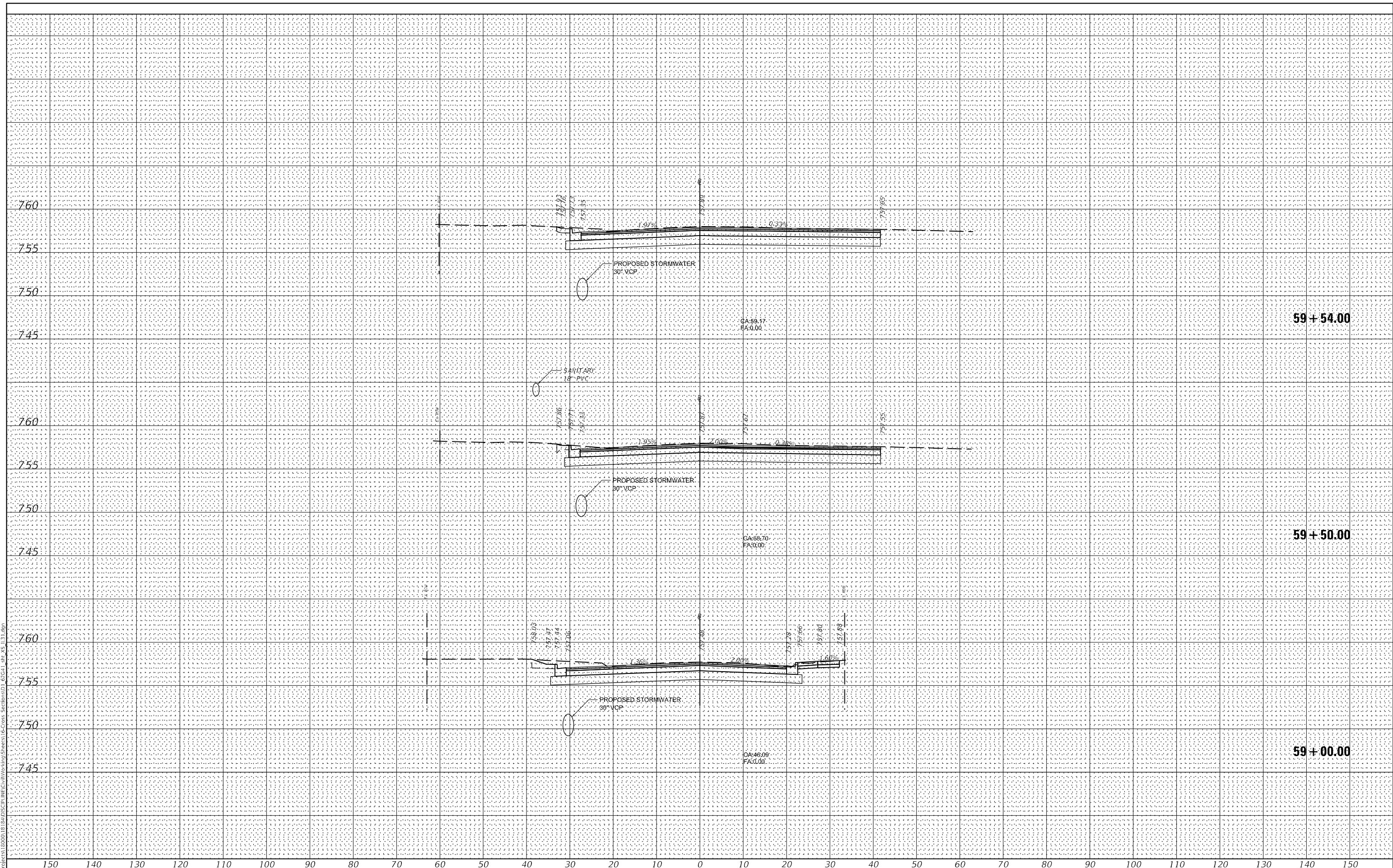

USER NAME = dreilly	DESIGNED - JK	REVISED -
PLOT SCALE = 20,0000' / in.	DRAWN - MG	REVISED -
PLOT DATE = 3/23/2023	CHECKED - BV	REVISED -
	DATE - 03/24/2023	REVISED -

**STATE OF ILLINOIS  
 DEPARTMENT OF TRANSPORTATION**

<b>CROSS SECTIONS IL RTE 31</b>			
SCALE:	SHEET	OF	SHEETS
			STA. 59+00.00 TO STA. 59+54.00

F.A. RTE.	SECTION	COUNTY	TOTAL SHEETS	SHEET NO.
3887	8HB-2	KANE	359	333
CONTRACT NO. 62G41				
ILLINOIS FED. AID PROJECT				

FINAL SURVEY NO.	SURVEYED	BY	DATE
NOTE BOOK NO.	PLOTTED		
AREAS CHECKED	TEMPLATE		
	AREAS CHECKED		

ORIGINAL SURVEY NO.	SURVEYED	BY	DATE
NOTE BOOK NO.	PLOTTED		
AREAS CHECKED	TEMPLATE		
	AREAS CHECKED		

MODEL: Definit  
 FILE NAME: P:\projects\1800018\180018\_04\DISC\180018\_04\Cross Sections\62G41 - 8H-2S (13).dgn

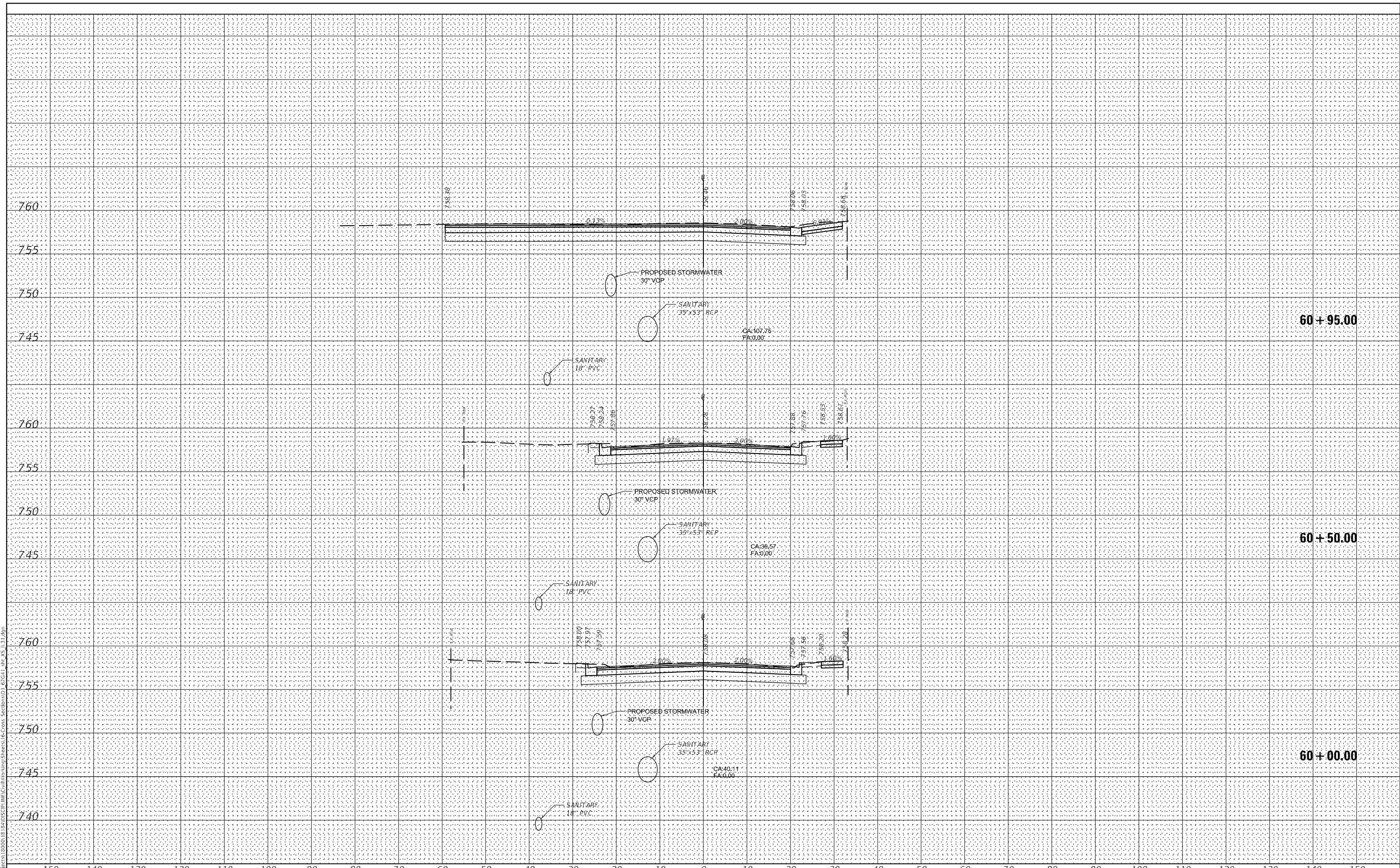

USER NAME = dreilly	DESIGNED - JK	REVISED -
PLOT SCALE = 20,000' / in.	DRAWN - MG	REVISED -
PLOT DATE = 3/23/2023	CHECKED - BV	REVISED -
	DATE - 03/24/2023	REVISED -

**STATE OF ILLINOIS  
 DEPARTMENT OF TRANSPORTATION**

**CROSS SECTIONS  
 IL RTE 31**

SCALE: SHEET OF SHEETS STA. 60+00.00 TO STA. 60+95.00

F.A. RTE.	SECTION	COUNTY	TOTAL SHEETS	SHEET NO.
3887	8HB-2	KANE	359	334
CONTRACT NO. 62G41				
ILLINOIS		FED. AID PROJECT		





FINAL SURVEY NO.	SURVEYED	BY	DATE
NOTE BOOK NO.	PLOTTED		
	TEMPLATE		
	AREAS CHECKED		

ORIGINAL SURVEY NO.	SURVEYED	BY	DATE
NOTE BOOK NO.	PLOTTED		
	TEMPLATE		
	AREAS CHECKED		

MODEL: Definit  
 FILE NAME: P:\projects\1800018\180018\_04\DISC\IP\MC\Cross\23-03\Sheet 62G41 - 8H-2S (13).dgn

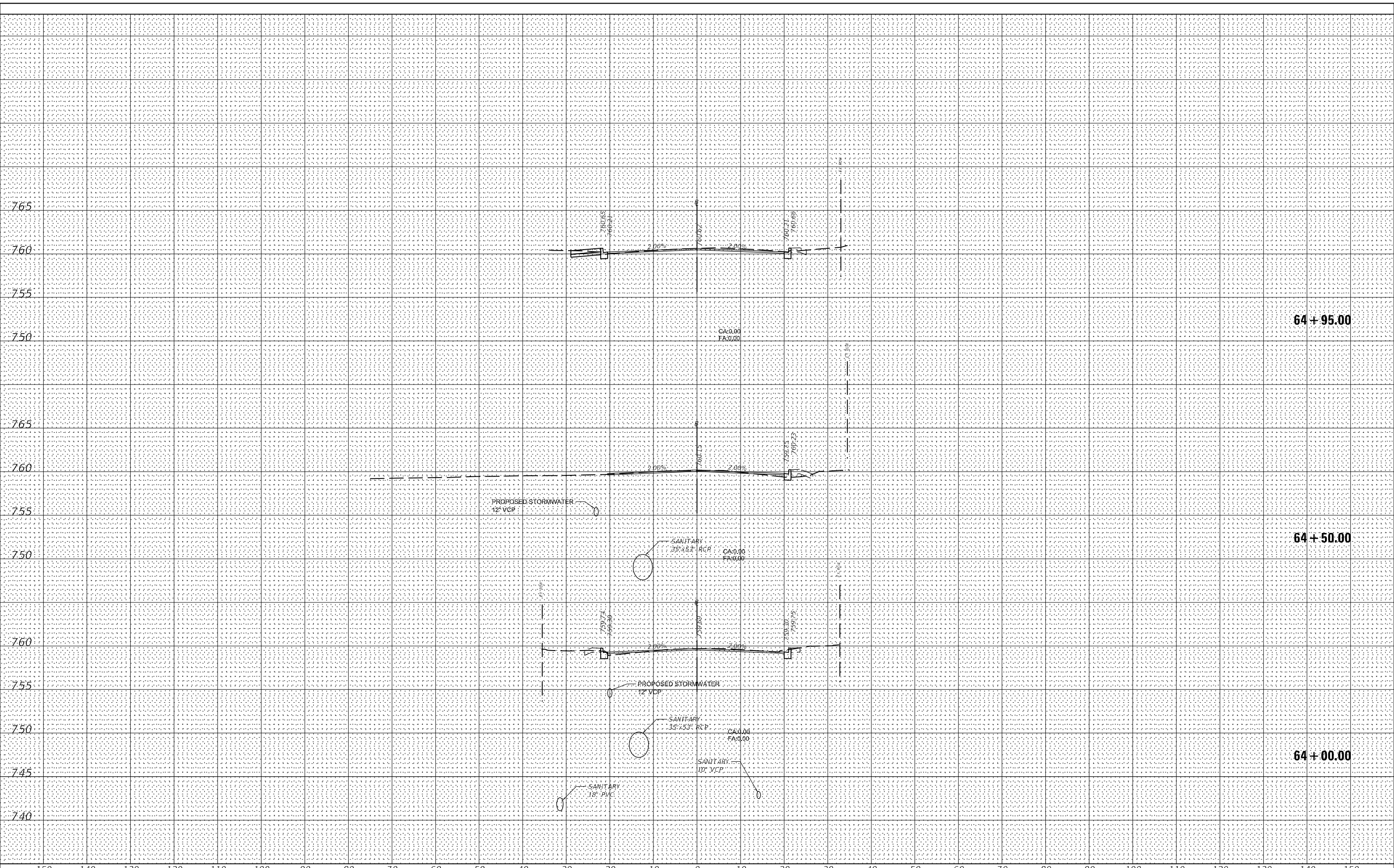

USER NAME = dreilly	DESIGNED - JK	REVISED -
PLOT SCALE = 20,000' / in.	DRAWN - MG	REVISED -
PLOT DATE = 3/23/2023	CHECKED - BV	REVISED -
	DATE - 03/24/2023	REVISED -

**STATE OF ILLINOIS  
 DEPARTMENT OF TRANSPORTATION**

**CROSS SECTIONS  
 IL RTE 31**

SCALE: SHEET OF SHEETS STA. 64+00.00 TO STA. 64+95.00

F.A. RTE.	SECTION	COUNTY	TOTAL SHEETS	SHEET NO.
3887	8HB-2	KANE	359	337
CONTRACT NO. 62G41				
		ILLINOIS	FED. AID PROJECT	

FINAL SURVEY NO.	SURVEYED	DATE
NOTE BOOK NO.	PLOTTED	
	TEMPLATE	
	AREAS CHECKED	

ORIGINAL SURVEY NO.	SURVEYED	DATE
NOTE BOOK NO.	PLOTTED	
	TEMPLATE	
	AREAS CHECKED	

MODEL: Defnahr  
 FILE NAME: P:\projects\1800018\180018\DISC\PL\MC\CONV\23-4mg\Sheet\23Cross Sections\23\_G41\_23R\_XS\_US20.dgn

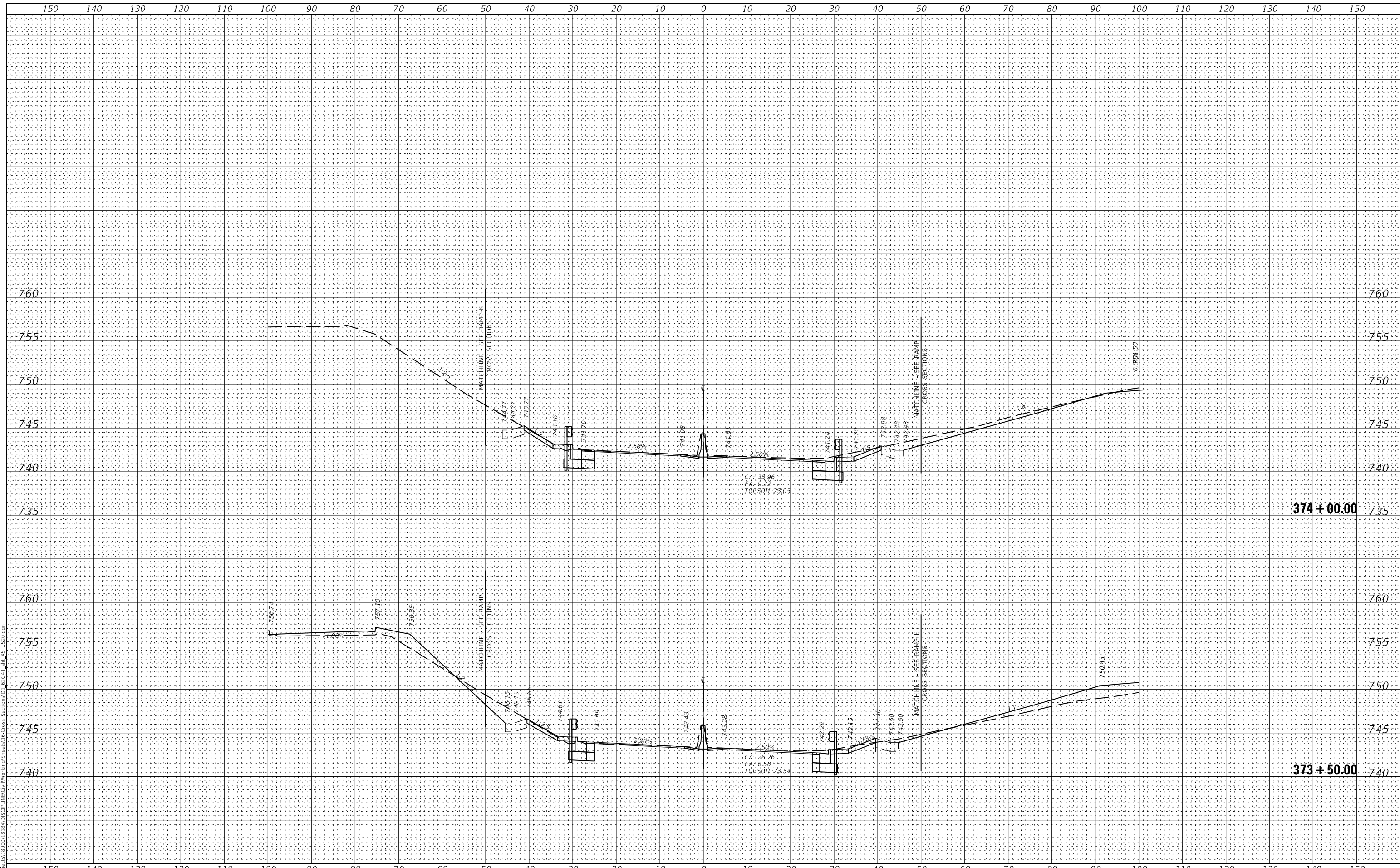

USER NAME = acarrillo	DESIGNED - JK	REVISED -
PLOT SCALE = 20,000' / in.	DRAWN - MG	REVISED -
PLOT DATE = 4/11/2023	CHECKED - BV	REVISED -
	DATE - 03/24/2023	REVISED -

**STATE OF ILLINOIS  
 DEPARTMENT OF TRANSPORTATION**

**CROSS SECTIONS  
 US RTE 20**

SCALE: SHEET OF SHEETS STA. 373+50.00 TO STA. 374+00.00

F.A.U. RTE.	SECTION	COUNTY	TOTAL SHEETS	SHEET NO.
3887	8HB-2	KANE	359	338
CONTRACT NO. 62G41				
ILLINOIS		FED. AID PROJECT		

FINAL SURVEY	SURVEYED	DATE
NOTE BOOK	PLOTTED	
NO.	TEMPLATE	
	AREAS CHECKED	

ORIGINAL SURVEY	SURVEYED	DATE
NOTE BOOK	PLOTTED	
NO.	TEMPLATE	
	AREAS CHECKED	

MODEL: Defnair  
 FILE NAME: P:\projects\1800018\180018\DISC\PL\MC\CONTR\23-03\Drawings\Sheet\62G41-2R-XS-US23.dgn

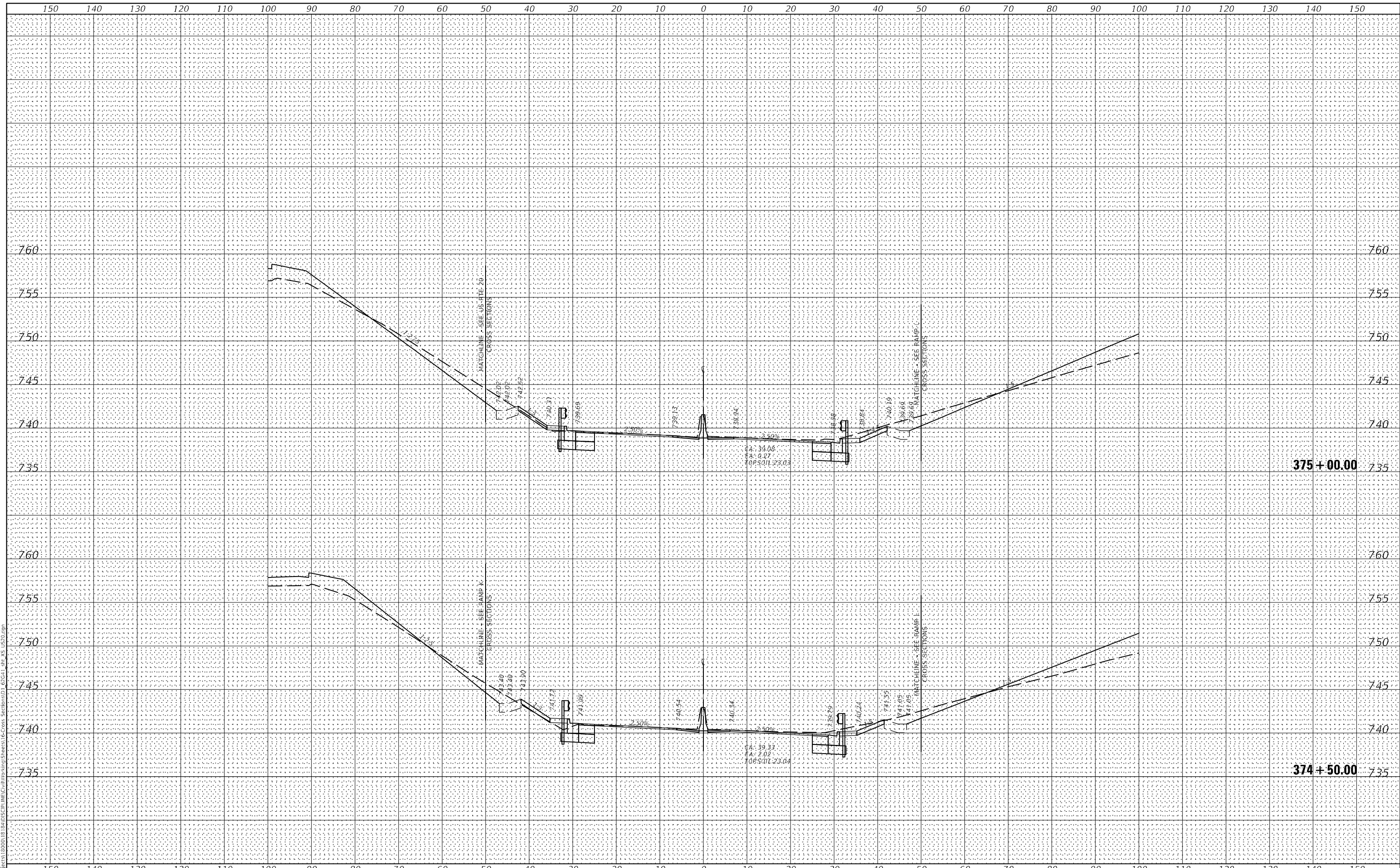

USER NAME =	acarrillo	DESIGNED -	JK	REVISED -	
		DRAWN -	MG	REVISED -	
PLOT SCALE =	20,0000 * / in.	CHECKED -	BV	REVISED -	
PLOT DATE =	4/11/2023	DATE -	03/24/2023	REVISED -	

**STATE OF ILLINOIS  
 DEPARTMENT OF TRANSPORTATION**

**CROSS SECTIONS  
 US RTE 20**

SCALE: SHEET OF SHEETS STA. 374+50.00 TO STA. 375+00.00

F.A. RTE.	SECTION	COUNTY	TOTAL SHEETS	SHEET NO.
3887	8HB-2	KANE	359	339
				CONTRACT NO. 62G41
		ILLINOIS	FED. AID PROJECT	

FINAL SURVEY NO.	SURVEYED	DATE
NOTE BOOK	PLOTTED	
AREAS CHECKED	TEMPLATE	
	AREAS CHECKED	

ORIGINAL SURVEY NO.	SURVEYED	DATE
NOTE BOOK	PLOTTED	
AREAS CHECKED	TEMPLATE	
	AREAS CHECKED	

MODEL: Defnahr  
 FILE NAME: P:\PROJECTS\1800018\18A\DISC\18A\CONV\18A\18A-XS-US20.dgn

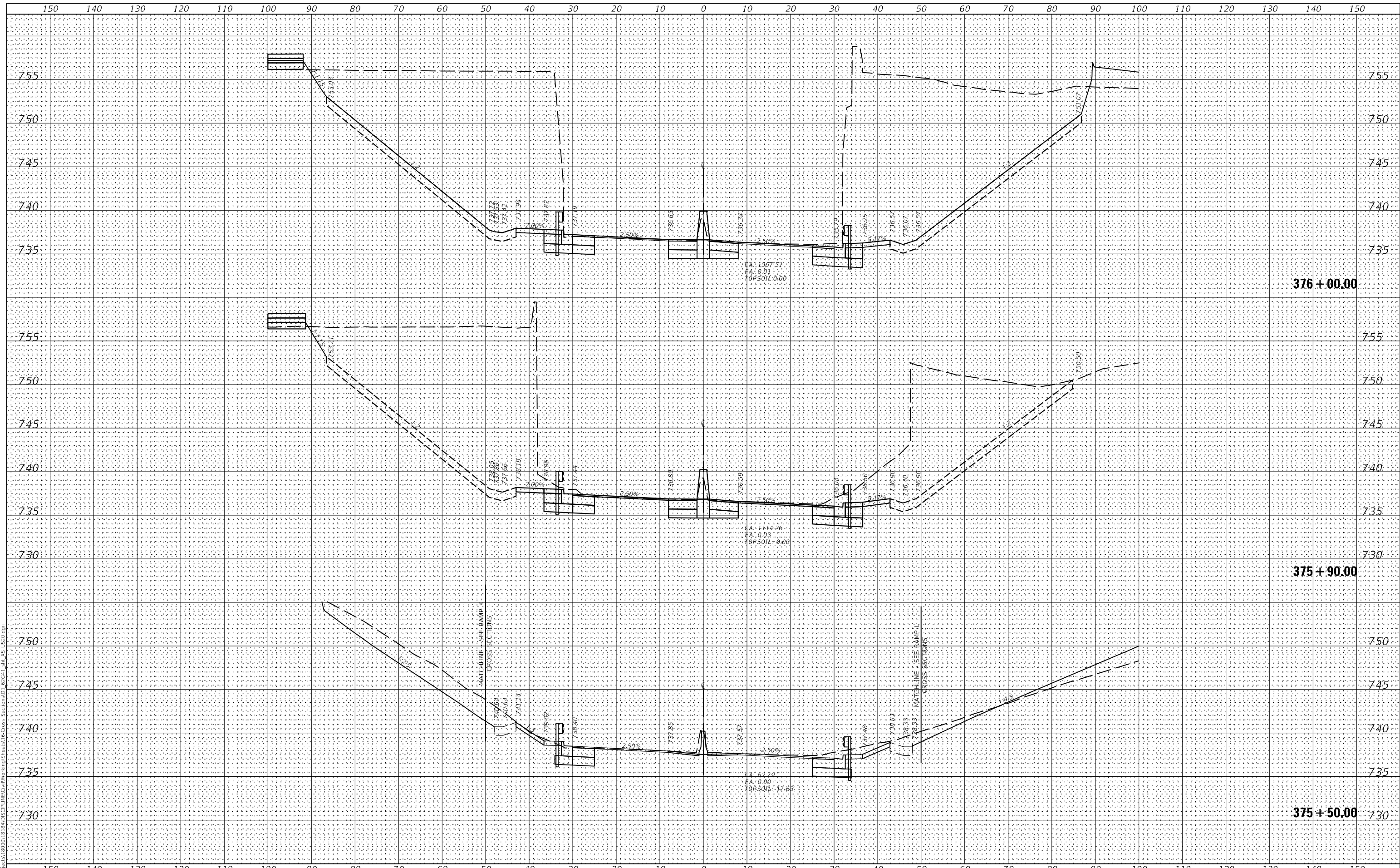

USER NAME = acarrillo	DESIGNED - JK	REVISED -
	DRAWN - MG	REVISED -
PLOT SCALE = 20,0000 * / in.	CHECKED - BV	REVISED -
PLOT DATE = 4/11/2023	DATE - 03/24/2023	REVISED -

**STATE OF ILLINOIS  
 DEPARTMENT OF TRANSPORTATION**

**CROSS SECTIONS  
 US RTE 20**

SCALE: SHEET OF SHEETS STA. 375+50.00 TO STA. 376+00.00

F.A. RTE.	SECTION	COUNTY	TOTAL SHEETS	SHEET NO.
3887	8HB-2	KANE	359	340
CONTRACT NO. 62G41				
ILLINOIS		FED. AID PROJECT		



FINAL SURVEY	SURVEYED	DATE
NOTE BOOK	PLOTTED	
NO.	TEMPLATE	
	AREAS CHECKED	

ORIGINAL SURVEY	SURVEYED	DATE
NOTE BOOK	PLOTTED	
NO.	TEMPLATE	
	AREAS CHECKED	

MODEL: Defnahr  
 FILE NAME: P:\projects\1800018\18A\DISC\IPR\MC\CA\Vis\Aria\Sheet\62G41-8H-2S\_USD2.dgn

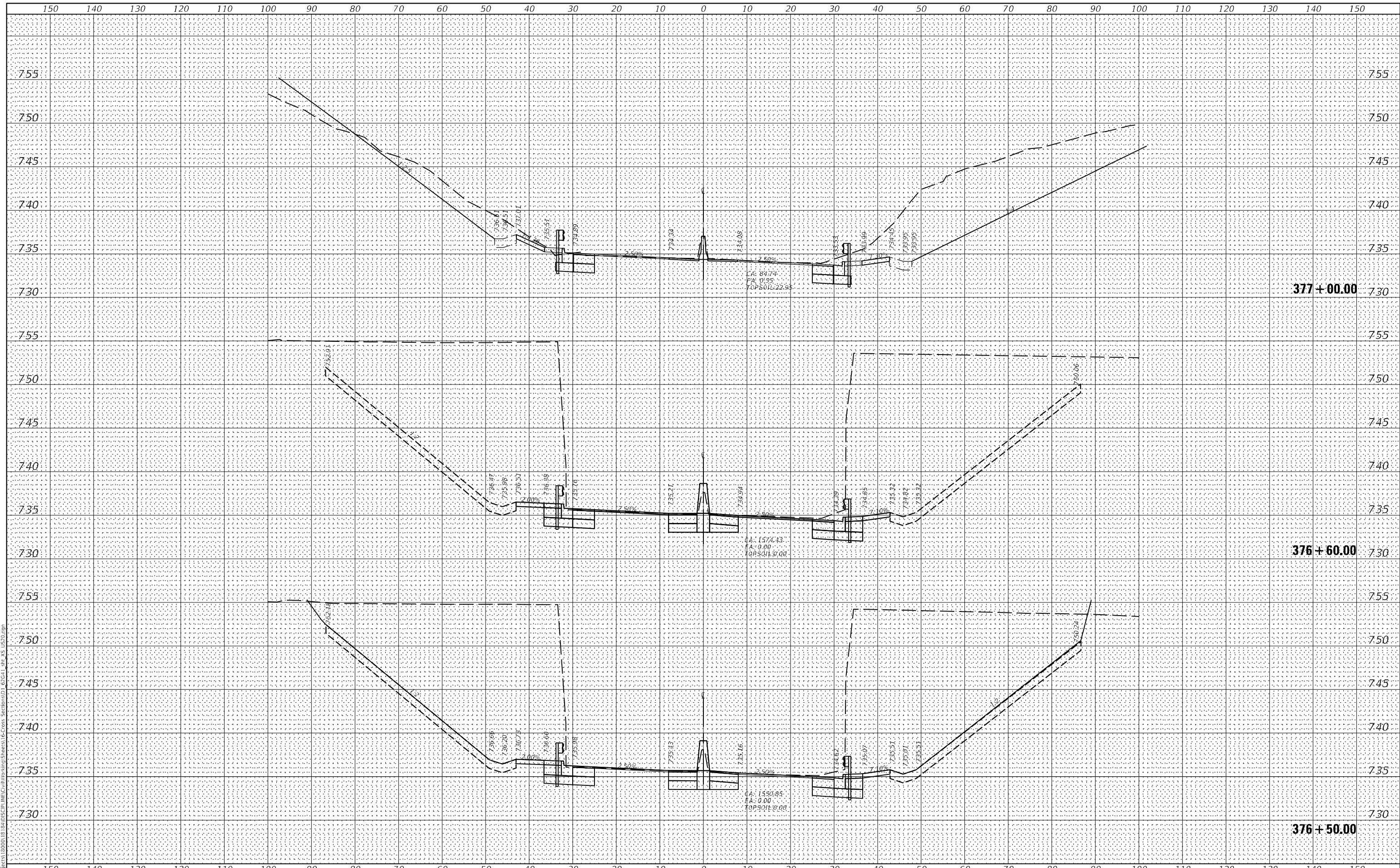

USER NAME =	acarrillo
DESIGNED -	JK
DRAWN -	MG
CHECKED -	BV
DATE -	03/24/2023

REVISED -	
REVISED -	
REVISED -	
REVISED -	

**STATE OF ILLINOIS  
 DEPARTMENT OF TRANSPORTATION**

**CROSS SECTIONS  
 US RTE 20**

SCALE: SHEET OF SHEETS STA. 376+50.00 TO STA. 377+00.00

F.A. RTE.	SECTION	COUNTY	TOTAL SHEETS	SHEET NO.
3887	8HB-2	KANE	359	341
CONTRACT NO. 62G41				
ILLINOIS FED. AID PROJECT				

FINAL SURVEY	SURVEYED	BY	DATE
NOTE BOOK	PLOTTED		
NO.	TEMPLATE		
	AREAS CHECKED		

ORIGINAL SURVEY	SURVEYED	BY	DATE
NOTE BOOK	PLOTTED		
NO.	TEMPLATE		
	AREAS CHECKED		

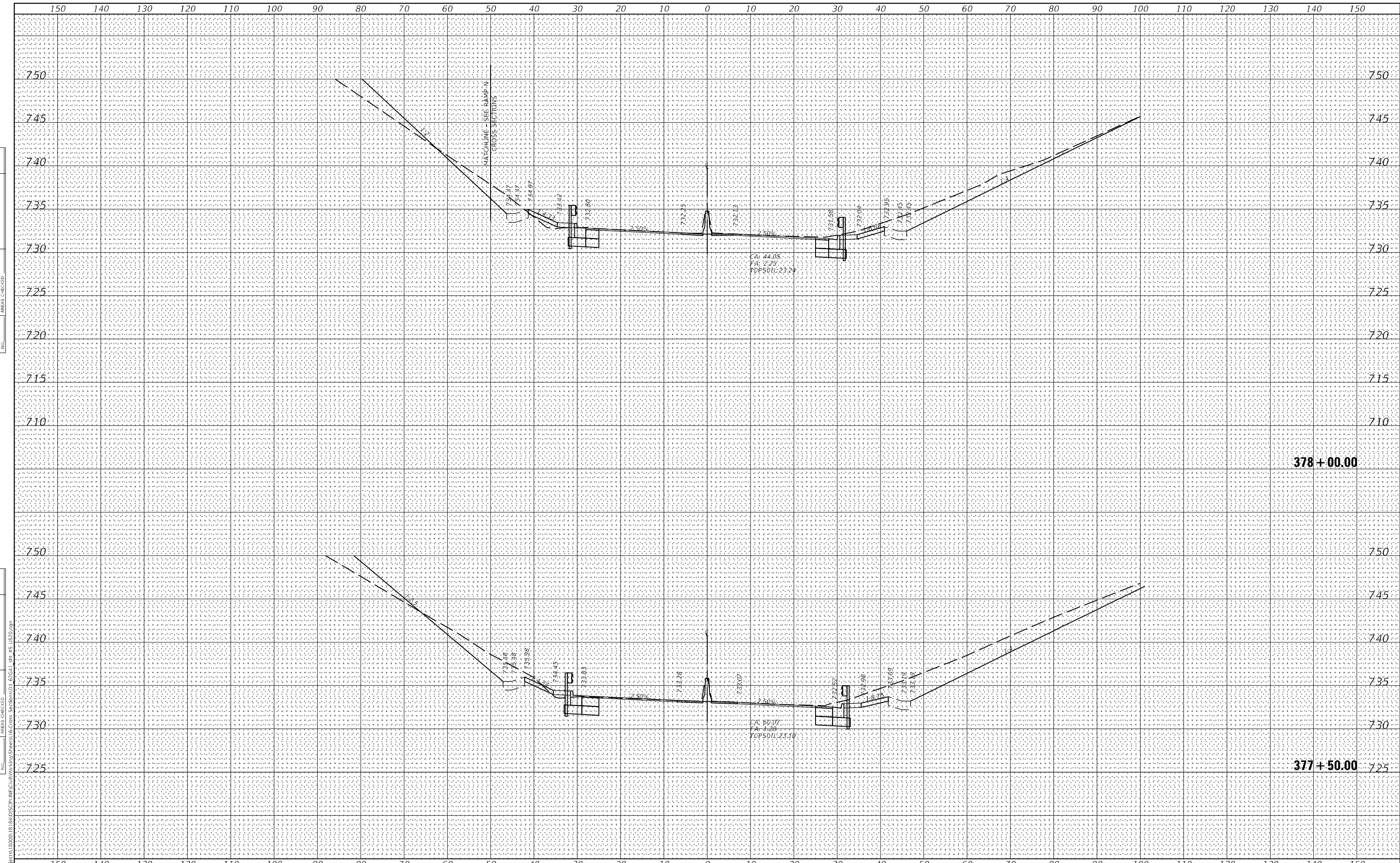

USER NAME =	acarrillo	DESIGNED -	JK	REVISED -	
PLLOT SCALE =	20,0000 * / in.	DRAWN -	MG	REVISED -	
PLLOT DATE =	4/11/2023	CHECKED -	BV	REVISED -	
		DATE -	03/24/2023	REVISED -	

**STATE OF ILLINOIS  
DEPARTMENT OF TRANSPORTATION**

**CROSS SECTIONS  
US RTE 20**

SCALE: SHEET OF SHEETS STA. 377+50.00 TO STA. 378+00.00

F.A. RTE.	SECTION	COUNTY	TOTAL SHEETS	SHEET NO.
3887	8HB-2	KANE	359	342
CONTRACT NO. 62G41				
ILLINOIS FED. AID PROJECT				

FINAL SURVEY NO.	SURVEYED	BY	DATE
NOTE BOOK	PLOTTED		
AREAS CHECKED	TEMPLATE		
	AREAS CHECKED		

ORIGINAL SURVEY NO.	SURVEYED	BY	DATE
NOTE BOOK	PLOTTED		
AREAS CHECKED	TEMPLATE		
	AREAS CHECKED		

MODEL: Defn.dwg  
FILE NAME: P:\projects\1800018\_04\DISC\1800018\_04\DISC\1800018\_04\XSECTION.dwg

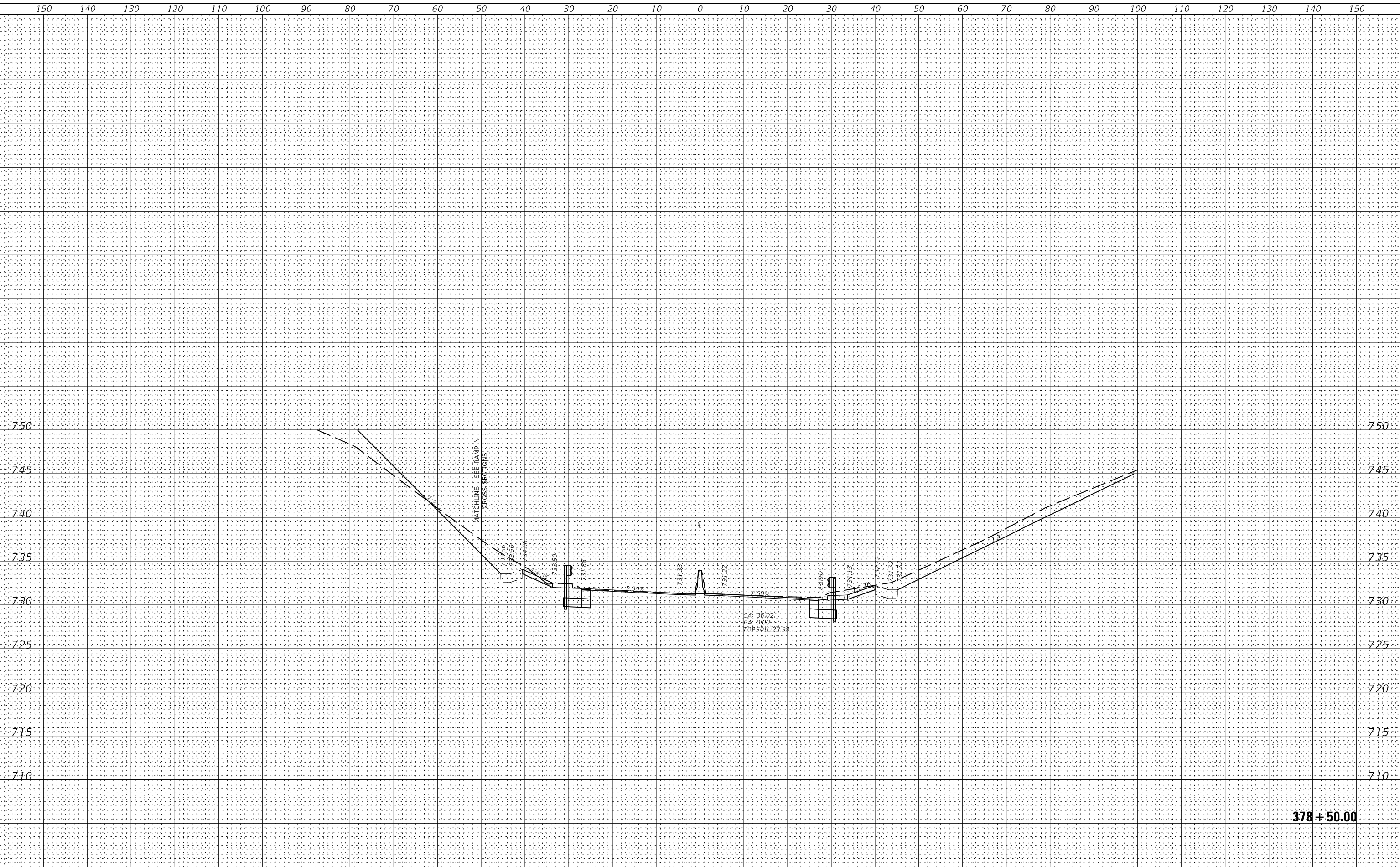

USER NAME = acarrillo	DESIGNED - JK	REVISED -
PLOT SCALE = 20,0000' / in.	DRAWN - MG	REVISED -
PLOT DATE = 4/11/2023	CHECKED - BV	REVISED -
	DATE - 03/24/2023	REVISED -

**STATE OF ILLINOIS  
DEPARTMENT OF TRANSPORTATION**

<b>CROSS SECTIONS</b>	
<b>US RTE 20</b>	
SCALE:	SHEET OF SHEETS
STA. 378+50.00	TO STA. 378+50.00

F.A. RTE.	SECTION	COUNTY	TOTAL SHEETS	SHEET NO.
3887	8HB-2	KANE	359	343
CONTRACT NO. 62G41				
ILLINOIS		FED. AID PROJECT		

FINAL SURVEY NO.	SURVEYED	DATE
NOTE BOOK	PLOTTED	
AREAS CHECKED	TEMPLATE	
	AREAS CHECKED	

ORIGINAL SURVEY NO.	SURVEYED	DATE
NOTE BOOK	PLOTTED	
AREAS CHECKED	TEMPLATE	
	AREAS CHECKED	

MODEL: Defnahr  
 FILE NAME: P:\projects\18000\18000\_18\_04\DISC\PLM\CAD\Drawings\Sheet\Cross Sections\18000\_18\_04\_XS\_US20.dwg

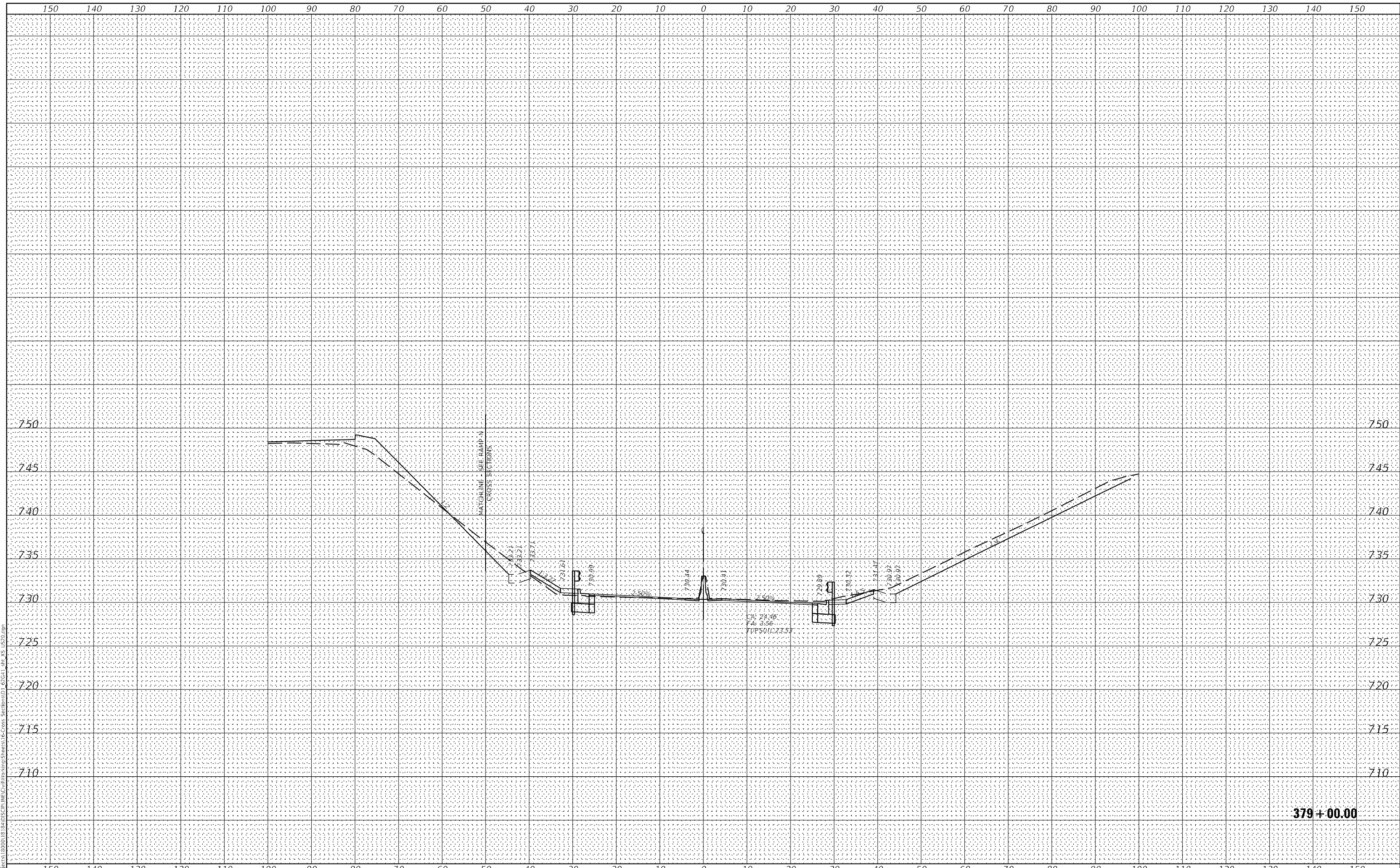

379 + 00.00



USER NAME = acarrillo	DESIGNED - JK	REVISED -
PLOT SCALE = 20,0000' / in.	DRAWN - MG	REVISED -
PLOT DATE = 4/11/2023	CHECKED - BV	REVISED -
	DATE - 03/24/2023	REVISED -

**STATE OF ILLINOIS  
 DEPARTMENT OF TRANSPORTATION**

**CROSS SECTIONS  
 US RTE 20**

SCALE: SHEET OF SHEETS STA. 379+00.00 TO STA. 379+00.00

F.A. RTE.	SECTION	COUNTY	TOTAL SHEETS	SHEET NO.
3887	8HB-2	KANE	359	344
CONTRACT NO. 62G41				
ILLINOIS		FED. AID PROJECT		

FINAL SURVEY NO.	SURVEYED BY	DATE
NOTE BOOK	PLOTTED TEMPLATE	
AREAS CHECKED	AREAS CHECKED	

ORIGINAL SURVEY NO.	SURVEYED BY	DATE
NOTE BOOK	PLOTTED TEMPLATE	
AREAS CHECKED	AREAS CHECKED	

MODEL: P:\\_RampK\_L13  
 FILE NAME: P:\PROJECTS\18000\18184\DISCIPLINE\Civil\Working Sheets\18-Cross Sections\18\_62G41\_18t\_XS\_RampK.dgn



USER NAME =	acarrillo	DESIGNED -	JK	REVISED -	
PLOT SCALE =	20.0000 * / in.	DRAWN -	MG	REVISED -	
PLOT DATE =	4/11/2023	CHECKED -	BV	REVISED -	
		DATE -	03/24/2023	REVISED -	

STATE OF ILLINOIS  
 DEPARTMENT OF TRANSPORTATION

CROSS SECTIONS  
 RAMP K

SCALE: SHEET OF SHEETS STA. 406+20.00 TO STA. 407+50.00

F.A. RTE.	SECTION	COUNTY	TOTAL SHEETS	SHEET NO.
3887	8HB-2	KANE	359	345
CONTRACT NO. 62G41			ILLINOIS FED. AID PROJECT	

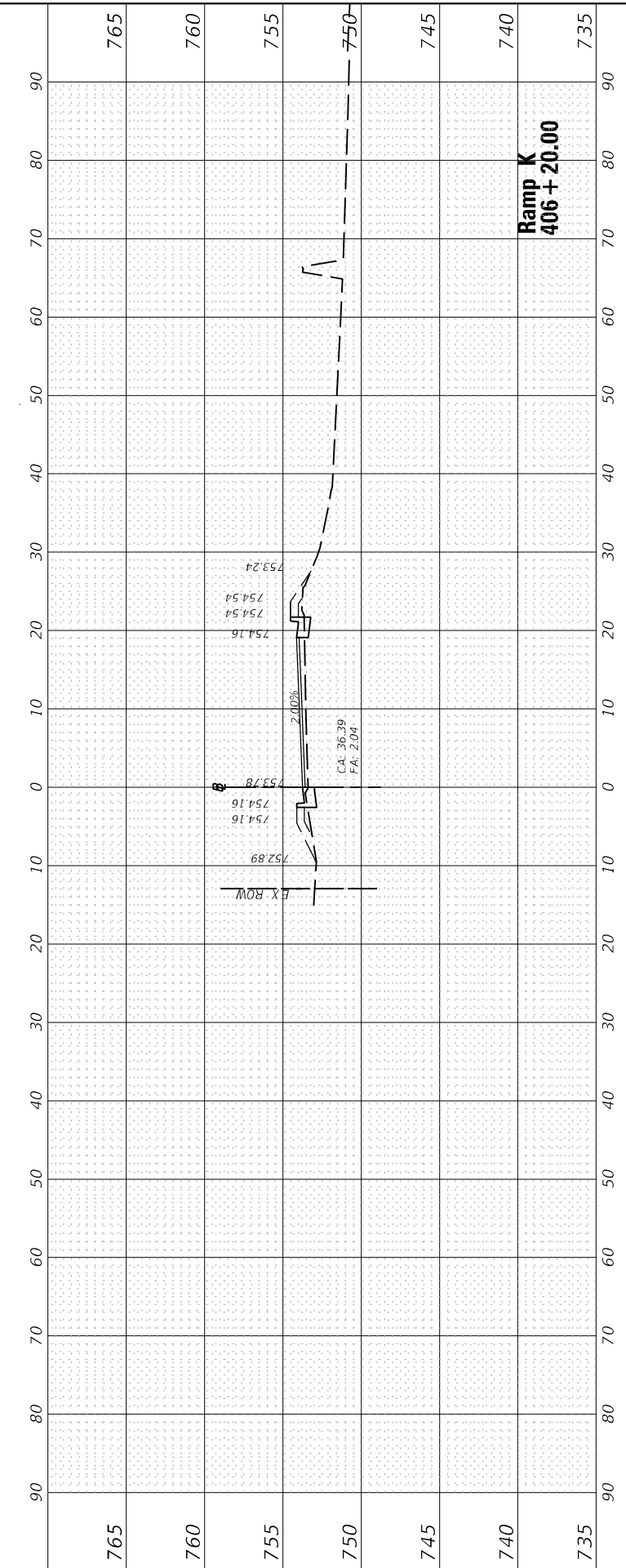
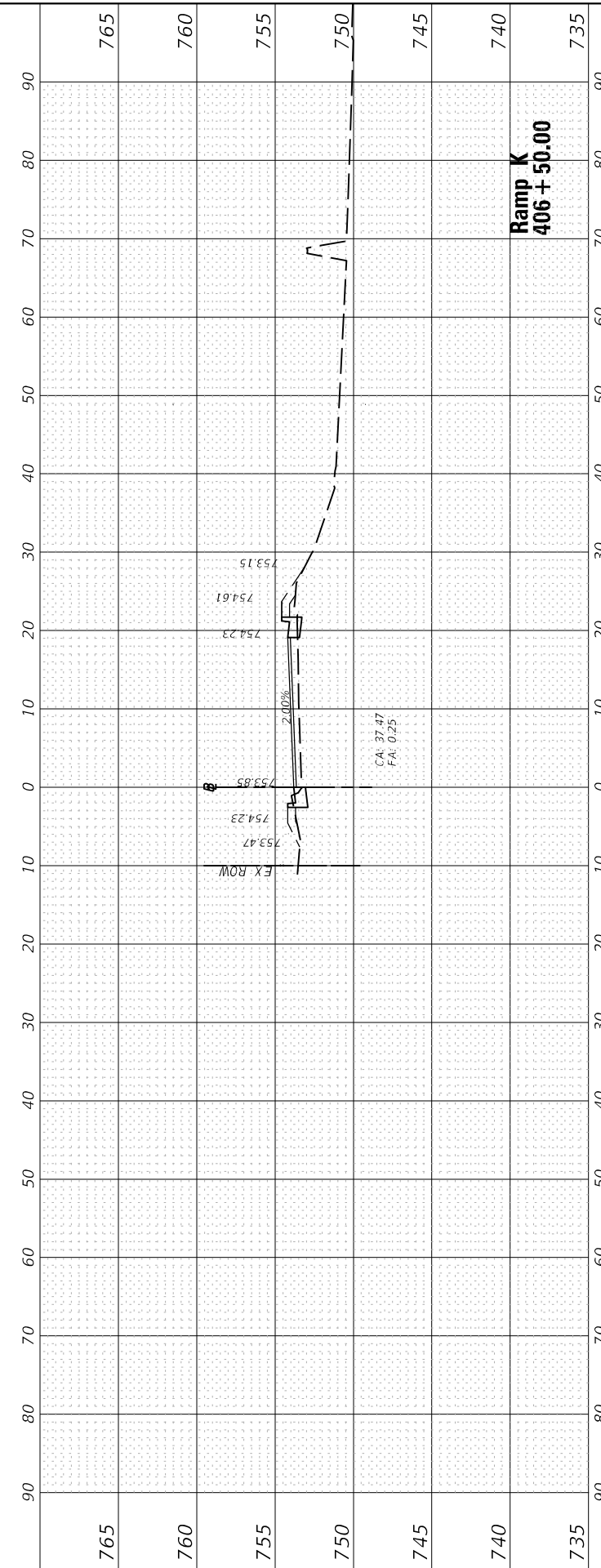
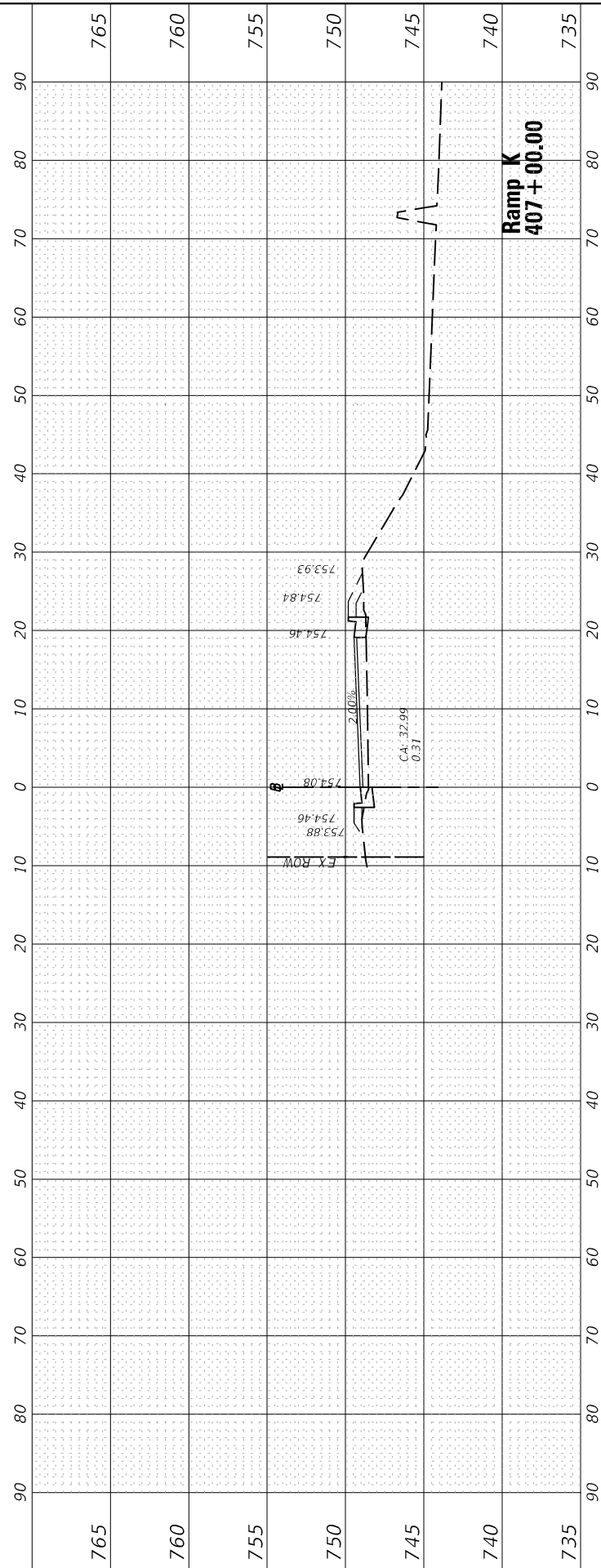

FINAL SURVEY NO.	SURVEYED	BY	DATE
NOTE BOOK	PLOTTED		
AREAS CHECKED	TEMPLATE		
	AREAS CHECKED		

ORIGINAL SURVEY NO.	SURVEYED	BY	DATE
NOTE BOOK	PLOTTED		
AREAS CHECKED	TEMPLATE		
	AREAS CHECKED		

MODEL: P:\\_RampK\_1\_13  
 FILE NAME: P:\projects\1800018\_184\DISCIPLINE\Civil\Working Sheets\62G41\_62G41\_8th XS\_RampK.dgn



USER NAME =	acantillo
DESIGNED -	JK
DRAWN -	MG
CHECKED -	BV
DATE -	03/24/2023
PLOT SCALE =	20.0000" / in.
PLOT DATE =	4/11/2023

REVISOR -	
REVISOR -	
REVISOR -	
REVISOR -	

**STATE OF ILLINOIS  
DEPARTMENT OF TRANSPORTATION**

**CROSS SECTIONS  
RAMP K**

SCALE: SHEET OF SHEETS STA. 407+50.00 TO STA. 408+51.00

F.A. RTE.	SECTION	COUNTY	TOTAL SHEETS	SHEET NO.
3887	8HB-2	KANE	359	346
CONTRACT NO. 62G41				
ILLINOIS FED. AID PROJECT				

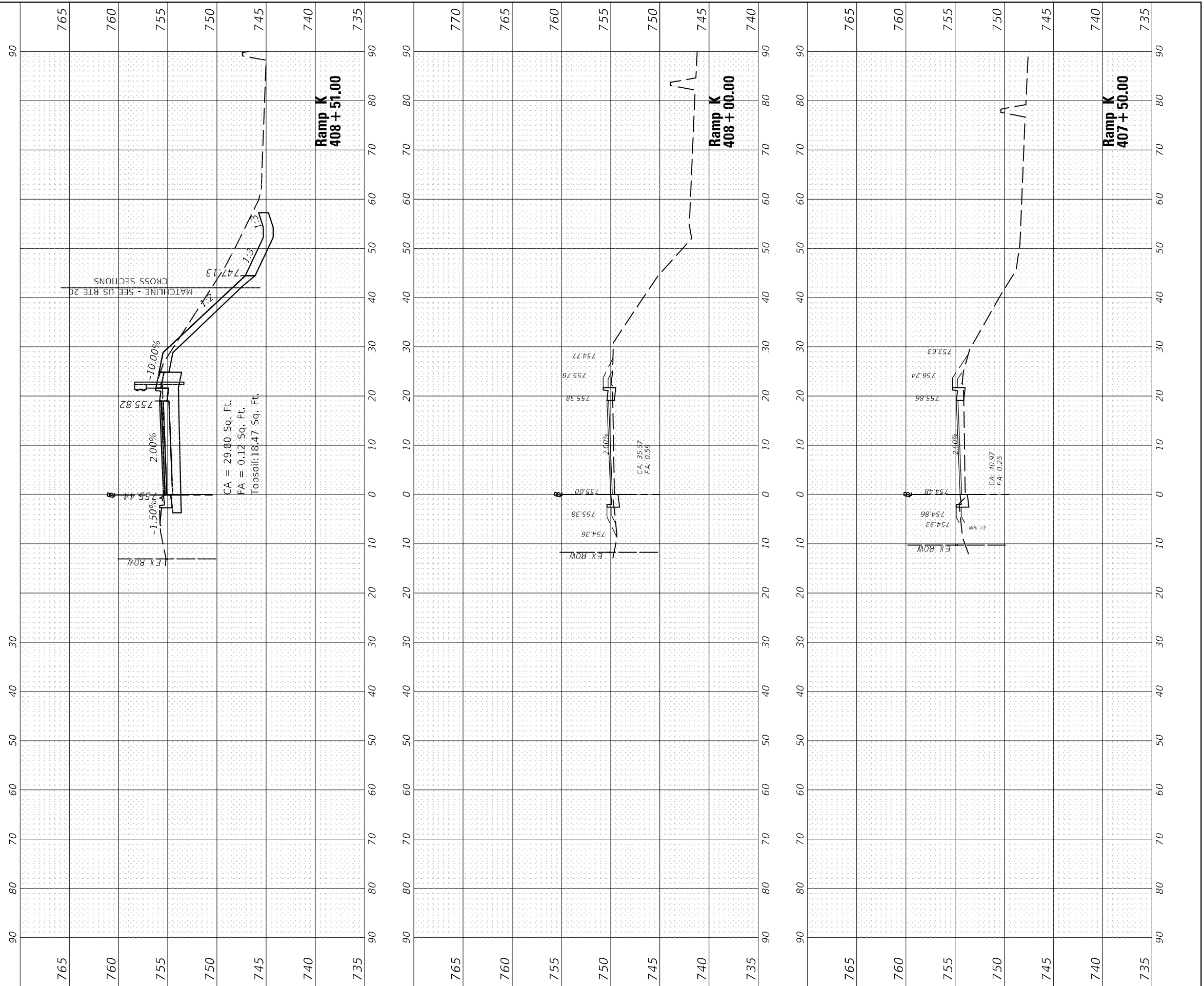

FINAL SURVEY NO.	SURVEYED	BY	DATE
NOTE BOOK	PLOTTED		
AREAS CHECKED	TEMPLATE		
	AREAS		
	CHECKED		

ORIGINAL SURVEY NO.	SURVEYED	BY	DATE
NOTE BOOK	PLOTTED		
AREAS CHECKED	TEMPLATE		
	AREAS		
	CHECKED		

MODEL: P:\\_RampK\_L13  
FILE NAME: P:\projects\1800018\_184\DISCIPLINE\Civil\Working Sheets\62G41\_62G41\_8th XS\_RampK.dgn



USER NAME =	acarrillo
DESIGNED -	JK
DRAWN -	MG
CHECKED -	BV
DATE -	03/24/2023
PLOT SCALE =	20.0000" = 1'
PLOT DATE =	4/11/2023

REVISED -	
REVISED -	
REVISED -	
REVISED -	

**STATE OF ILLINOIS  
DEPARTMENT OF TRANSPORTATION**

**CROSS SECTIONS  
RAMP K**

SCALE: SHEET OF SHEETS STA. 409+00.00 TO STA. 410+00.00

F.A. RTE.	SECTION	COUNTY	TOTAL SHEETS	SHEET NO.
3887	8HB-2	KANE	359	347
CONTRACT NO. 62G41				
ILLINOIS FED. AID PROJECT				

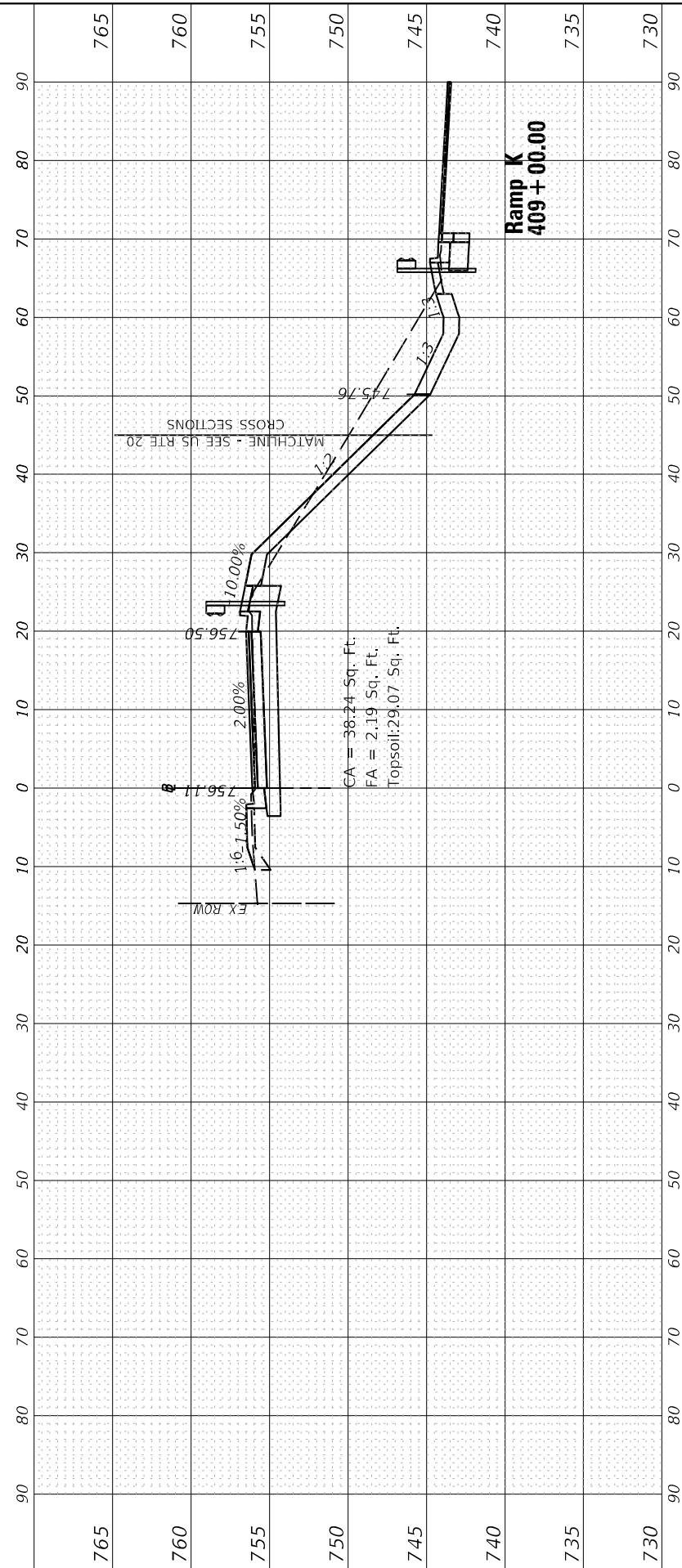
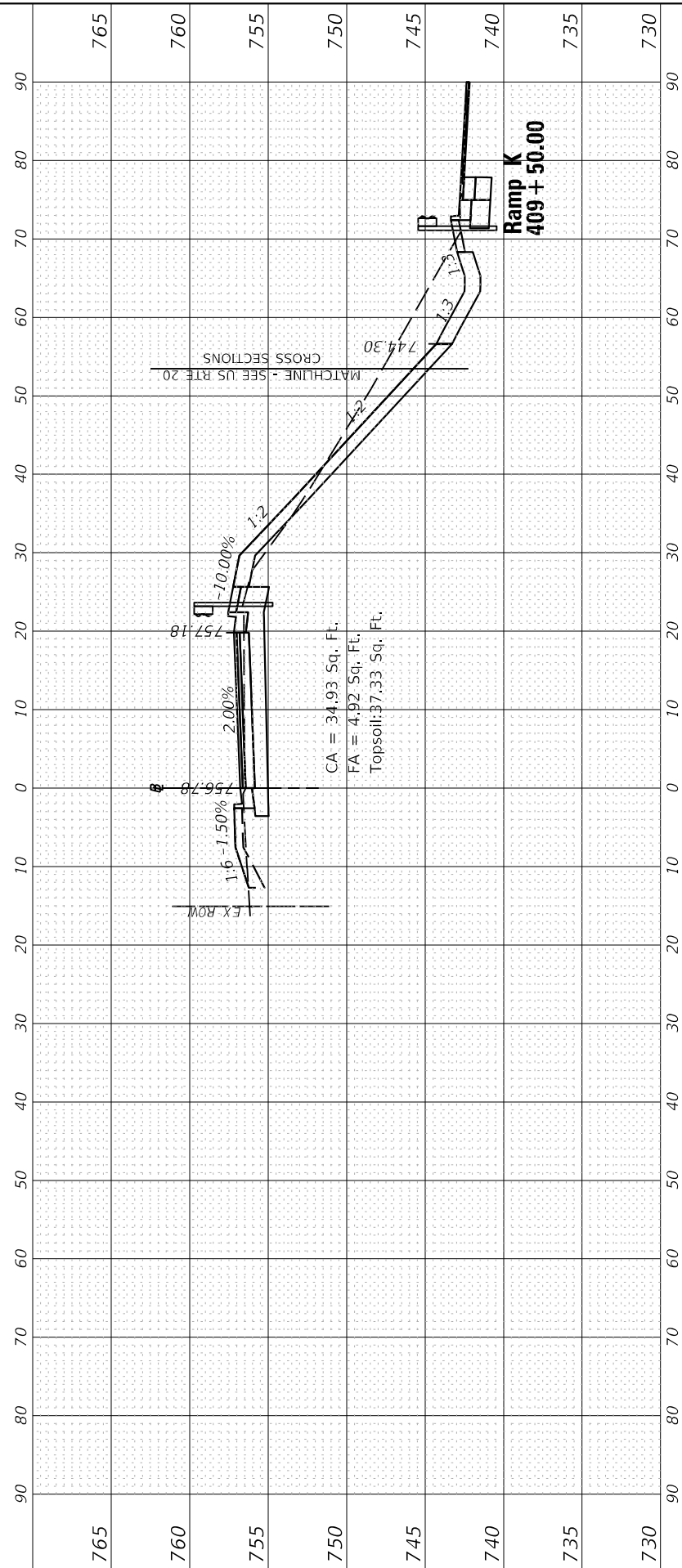
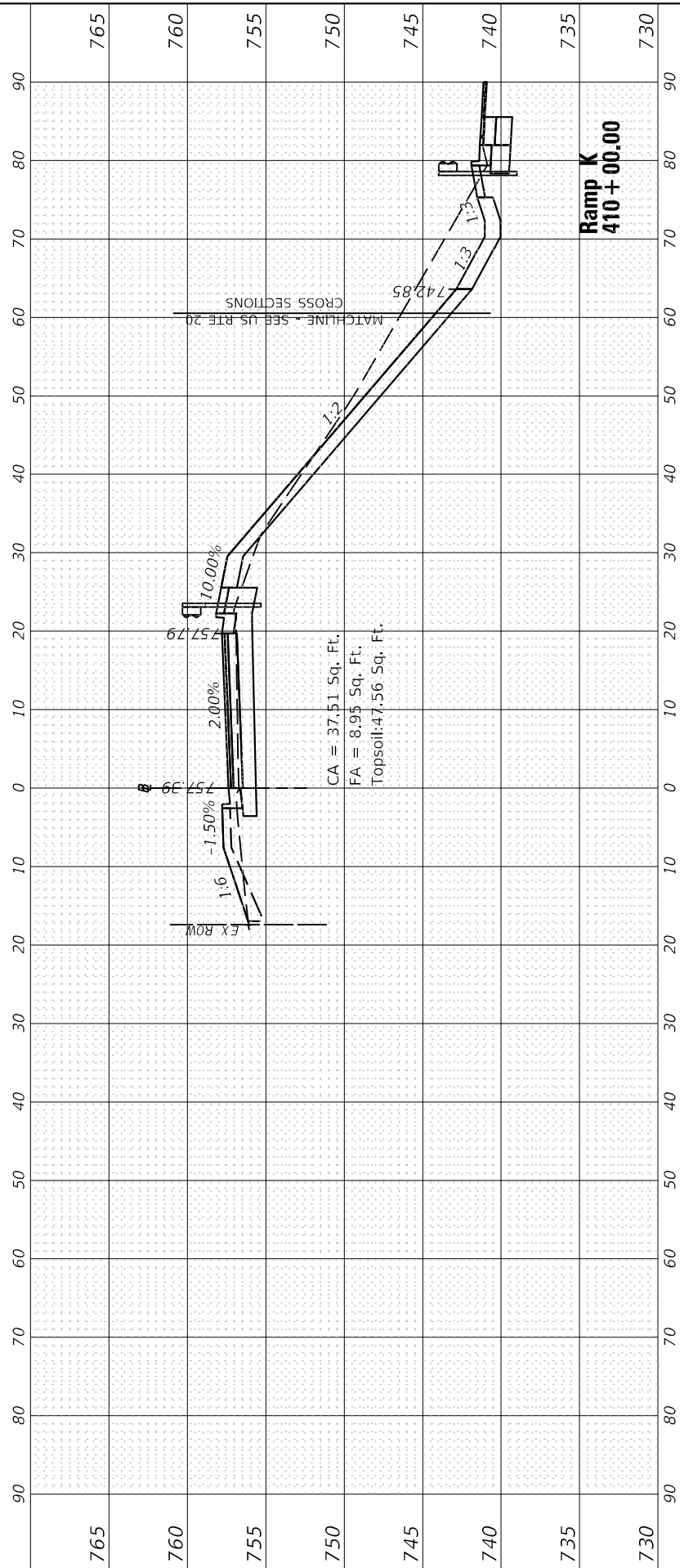

FINAL SURVEY NO.	SURVEYED	BY	DATE
NOTE BOOK	PLOTTED		
AREAS CHECKED	TEMPLATE		
	AREAS		
	CHECKED		

ORIGINAL SURVEY NO.	SURVEYED	BY	DATE
NOTE BOOK	PLOTTED		
AREAS CHECKED	TEMPLATE		
	AREAS		
	CHECKED		

MODEL: P:\\_P\mink\_1\_13  
 FILE NAME: P:\projects\1800018\_184\DISCIPLINE\Civil\Working Sheets\62G41\_62G41\_8th\_XS\_RampK.dgn



USER NAME =	acarrillo	DESIGNED -	JK	REVISED -	
PLOT SCALE =	20,0000 * / in.	DRAWN -	MG	REVISED -	
PLOT DATE =	4/11/2023	CHECKED -	BV	REVISED -	
		DATE -	03/24/2023	REVISED -	

**STATE OF ILLINOIS  
 DEPARTMENT OF TRANSPORTATION**

**CROSS SECTIONS  
 RAMP K**

SCALE: SHEET OF SHEETS STA. 410+50.00 TO STA. 411+00.00

F.A. RTE.	SECTION	COUNTY	TOTAL SHEETS	SHEET NO.
3887	8HB-2	KANE	359	348
CONTRACT NO. 62G41				
ILLINOIS FED. AID PROJECT				

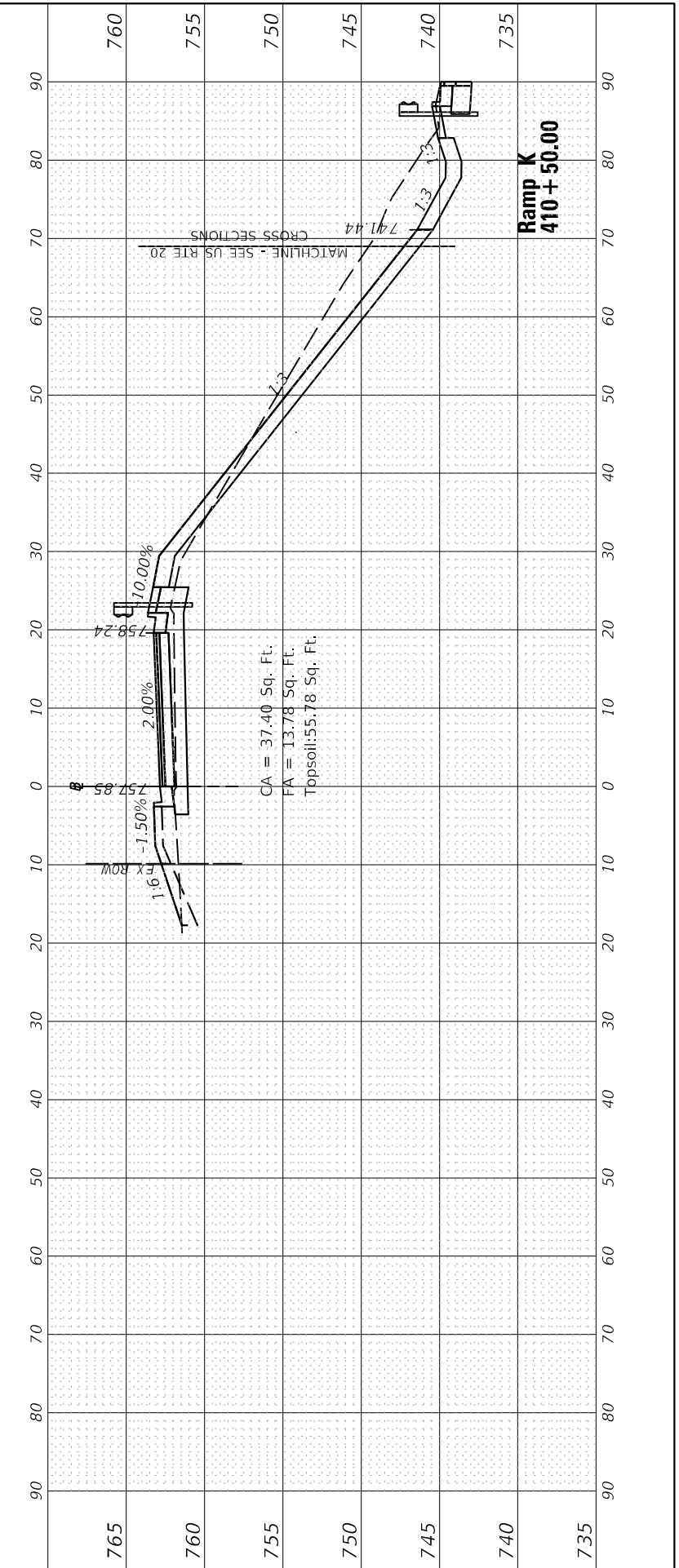
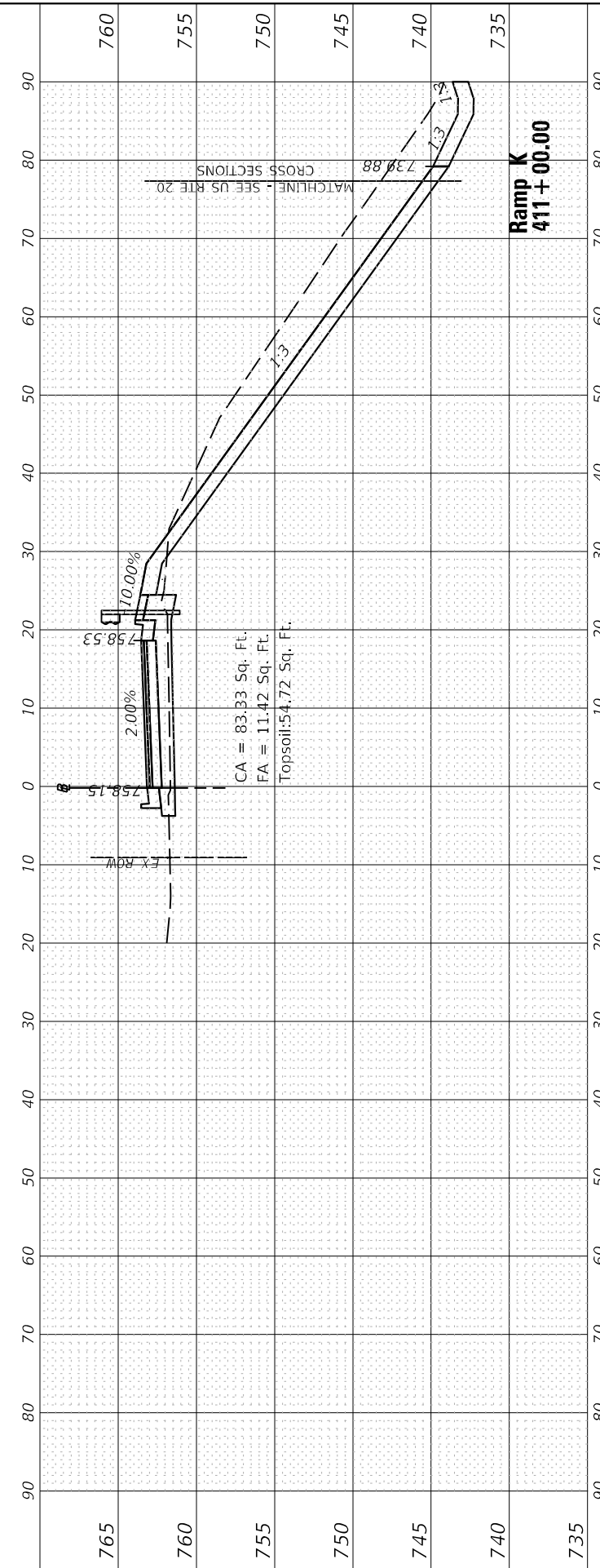
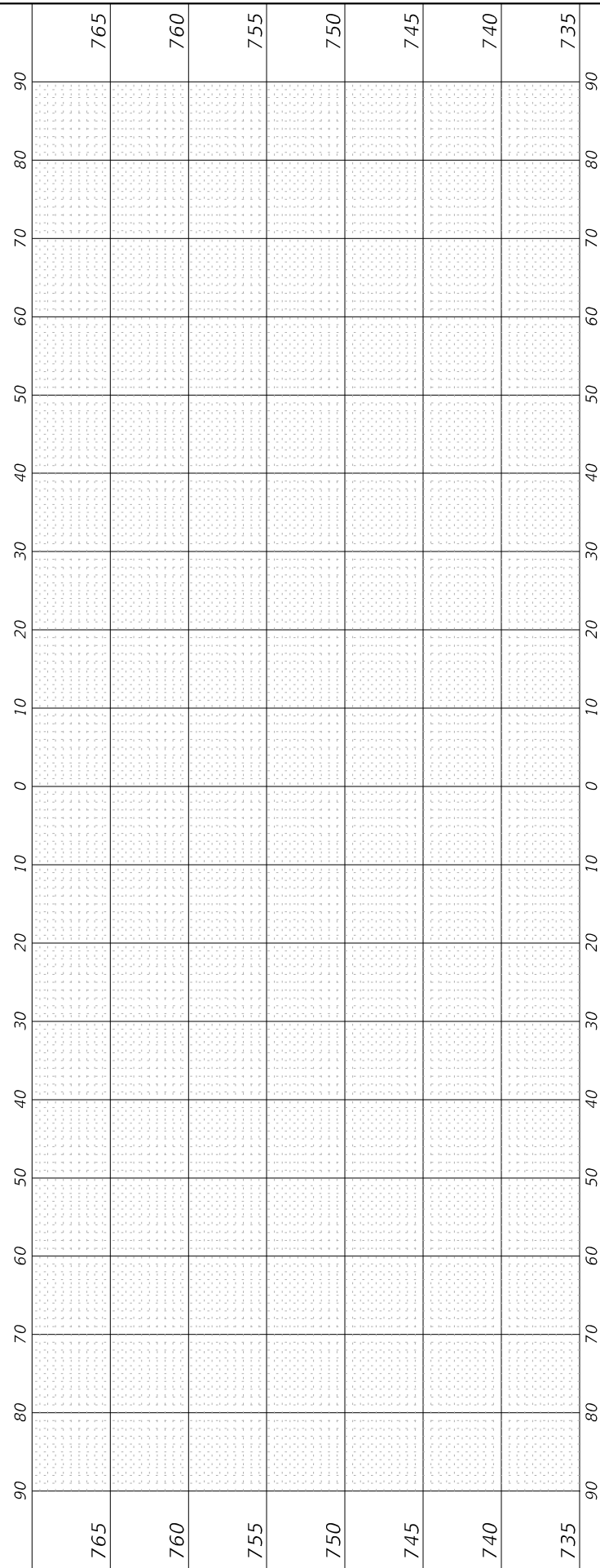



FINAL SURVEY NO.	SURVEYED PLOTTED AREAS CHECKED	BY	DATE
NOTE BOOK	TEMPLATE		
AREAS CHECKED	AREAS CHECKED		

ORIGINAL SURVEY NO.	SURVEYED PLOTTED AREAS CHECKED	BY	DATE
NOTE BOOK	TEMPLATE		
AREAS CHECKED	AREAS CHECKED		

MODEL: P:\\_Ramp\_L\_12  
 FILE NAME: P:\PROJECTS\1800018\184\DISCIPLINE\Civil\Working Sheets\184Cross Sections\184\_Cross\_Section\184\_Cross\_Section.dgn

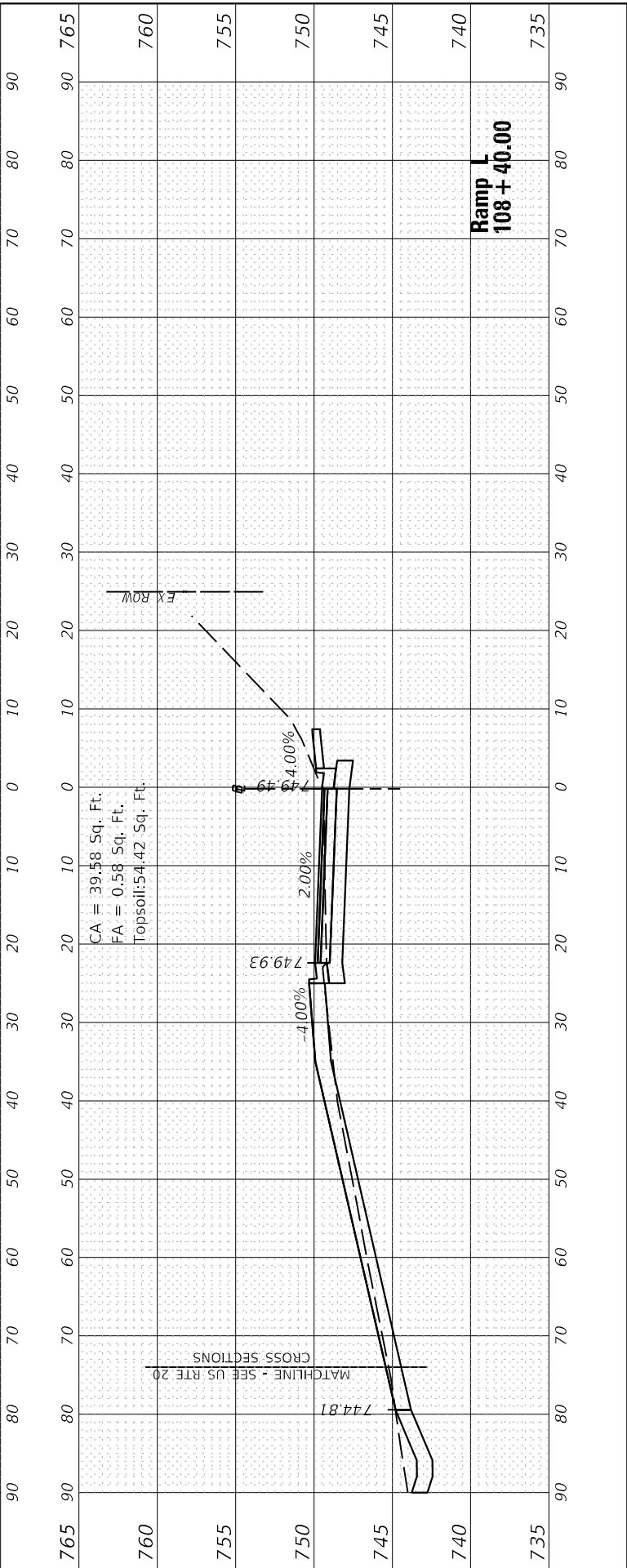
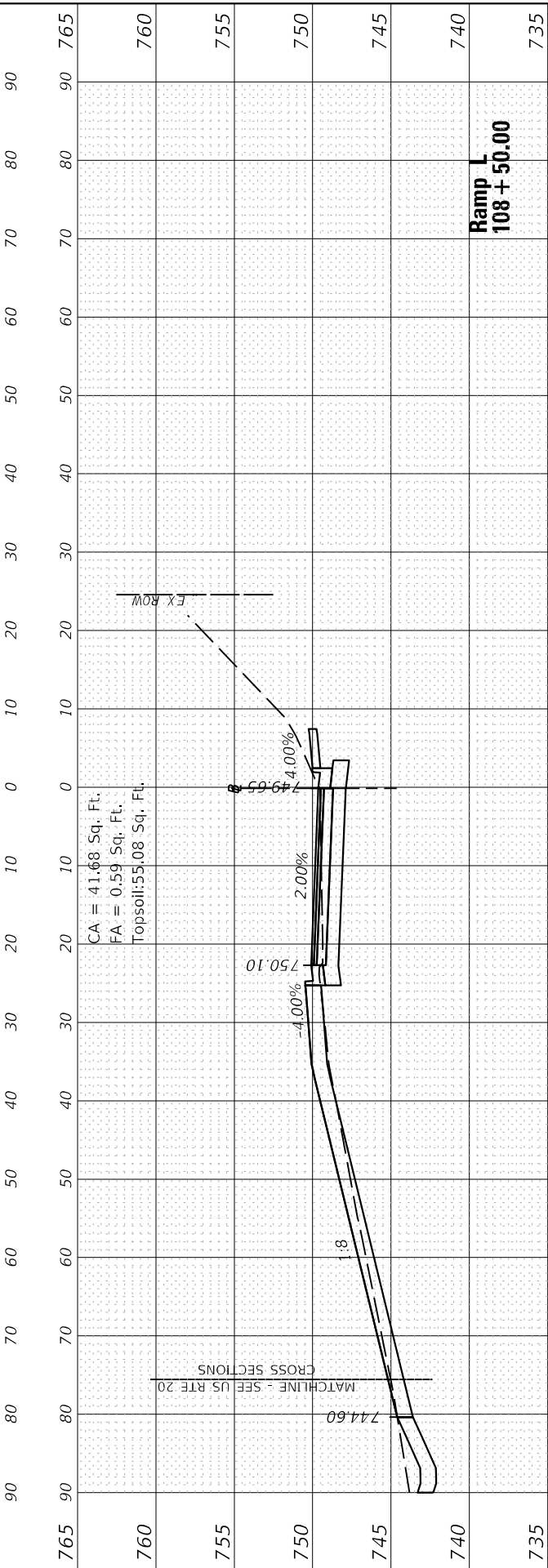
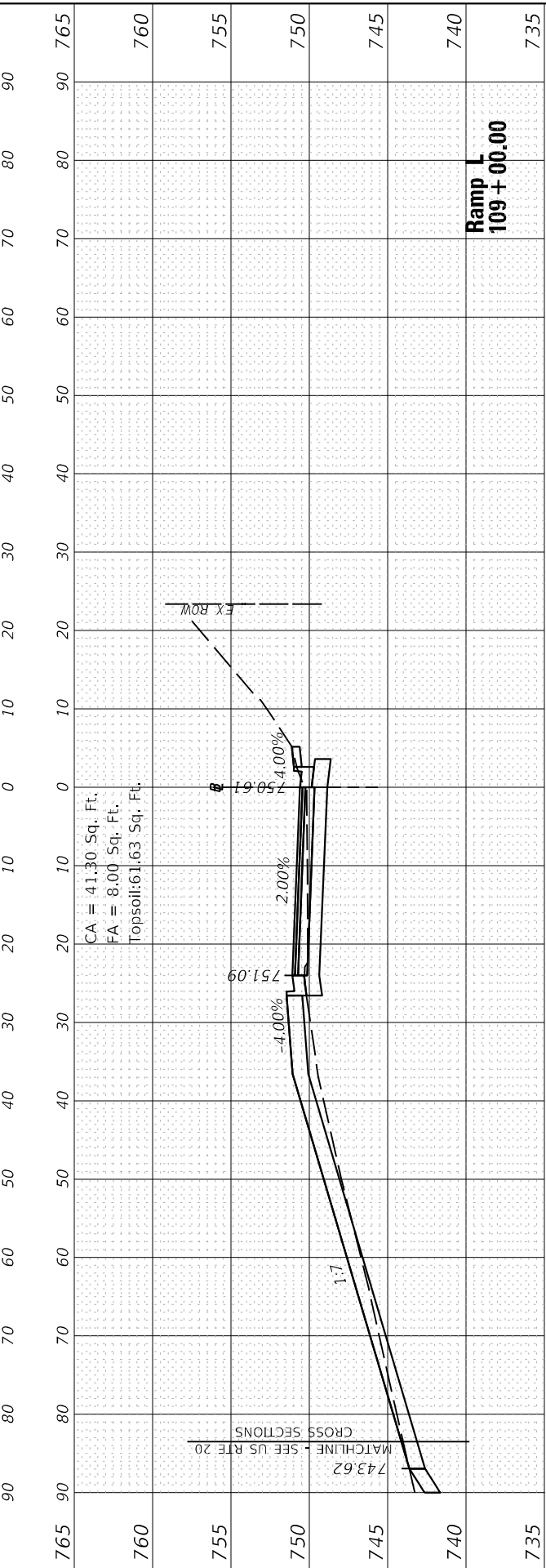
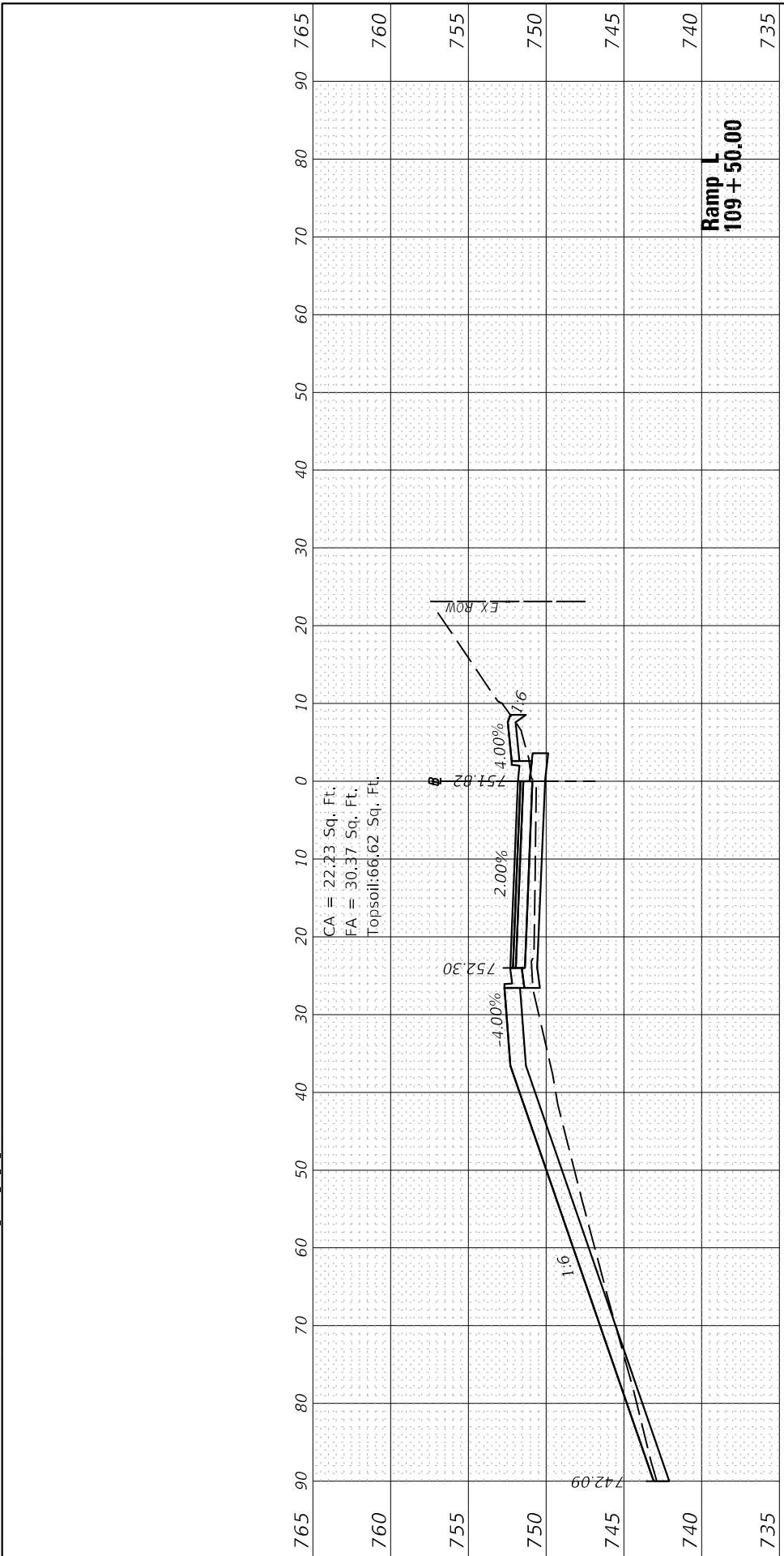

USER NAME = acanillo	DESIGNED - JK	REVISED -
PLOT SCALE = 20.0000' / in.	DRAWN - MG	REVISED -
PLOT DATE = 4/11/2023	CHECKED - BV	REVISED -
	DATE - 03/24/2023	REVISED -

**STATE OF ILLINOIS  
 DEPARTMENT OF TRANSPORTATION**

<b>CROSS SECTIONS</b>	
<b>RAMP L</b>	
SCALE:	SHEET OF SHEETS STA. 108+40.00 TO STA. 109+50.00

F.A. RTE. 3887	SECTION 8HB-2	COUNTY KANE	TOTAL SHEETS 359	SHEET NO. 349
CONTRACT NO. 62G41				
ILLINOIS FED. AID PROJECT				

FINAL SURVEY NO.	SURVEYED PLOTTED TEMPLATE AREAS CHECKED	BY	DATE

ORIGINAL SURVEY NO.	SURVEYED PLOTTED TEMPLATE AREAS CHECKED	BY	DATE

MODEL: P:\\_Ramp\112  
FILE NAME: P:\PROJECTS\1800018\184\DISCIPLINE\Civil\Working Sheets\62G41\Cross Sections\112\_62G41\_8th XS\_Ramp.dgn



USER NAME =	acantillo	DESIGNED -	JK	REVISED -	
PLOT SCALE =	20.0000 * / in.	DRAWN -	MG	REVISED -	
PLOT DATE =	4/11/2023	CHECKED -	BV	REVISED -	
		DATE -	03/24/2023	REVISED -	

**STATE OF ILLINOIS  
DEPARTMENT OF TRANSPORTATION**

**CROSS SECTIONS  
RAMP L**

SCALE: SHEET OF SHEETS STA. 110+00.00 TO STA. 110+90.00

F.A. RTE.	SECTION	COUNTY	TOTAL SHEETS	SHEET NO.
3887	8HB-2	KANE	359	350
CONTRACT NO. 62G41			ILLINOIS FED. AID PROJECT	

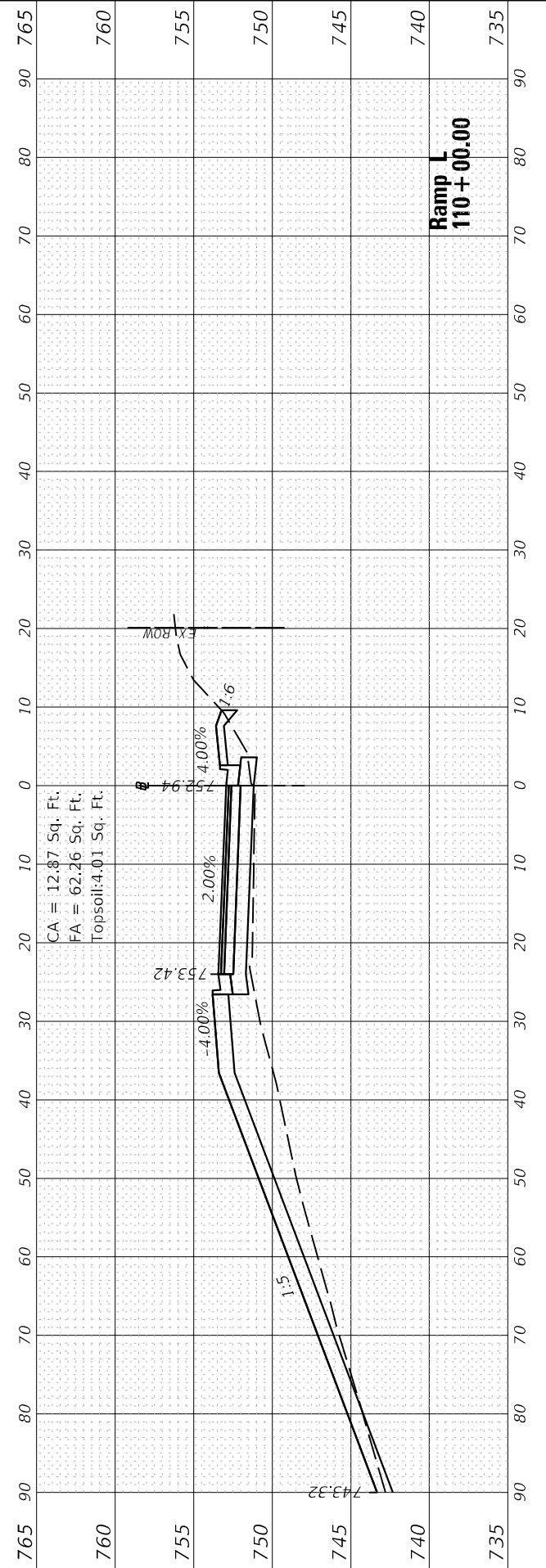
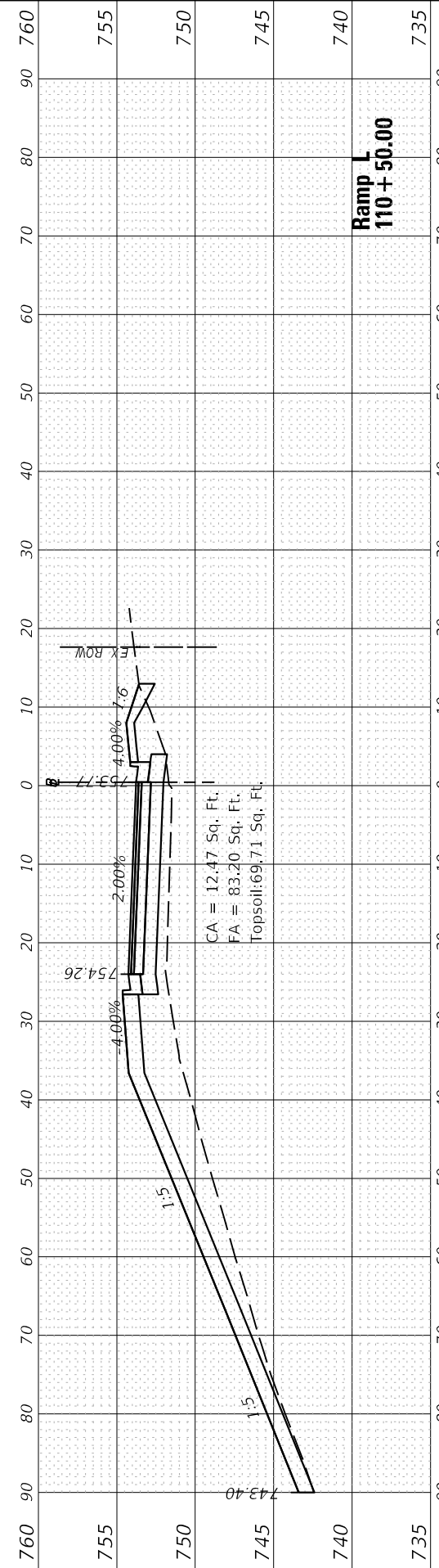
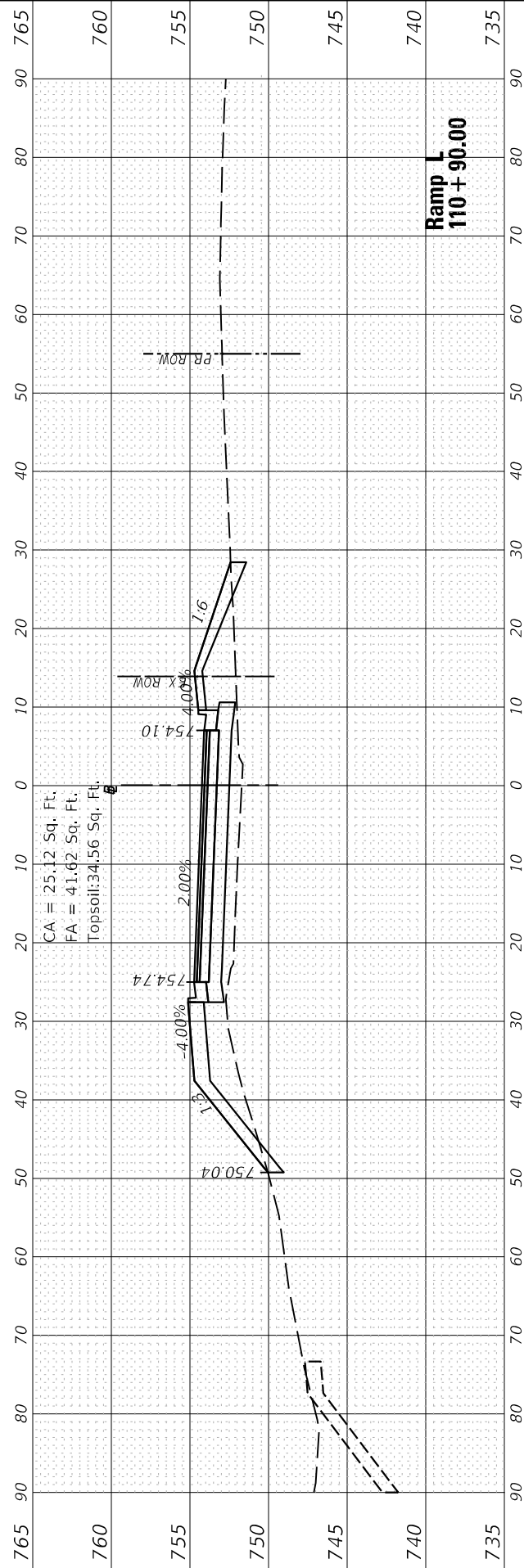

FINAL SURVEY NO.	SURVEYED	BY	DATE
NOTE BOOK	PLOTTED		
AREAS CHECKED	TEMPLATE		
	AREAS CHECKED		

ORIGINAL SURVEY NO.	SURVEYED	BY	DATE
NOTE BOOK	PLOTTED		
AREAS CHECKED	TEMPLATE		
	AREAS CHECKED		

MODEL: P:\\_RampM\_L4  
 FILE NAME: P:\PROJECTS\1800018\184\DISCIPLINE\Civil\Working\Sheets\18Cross\_Section\18\_62G41\_18t\_XS\_RampM.dgn

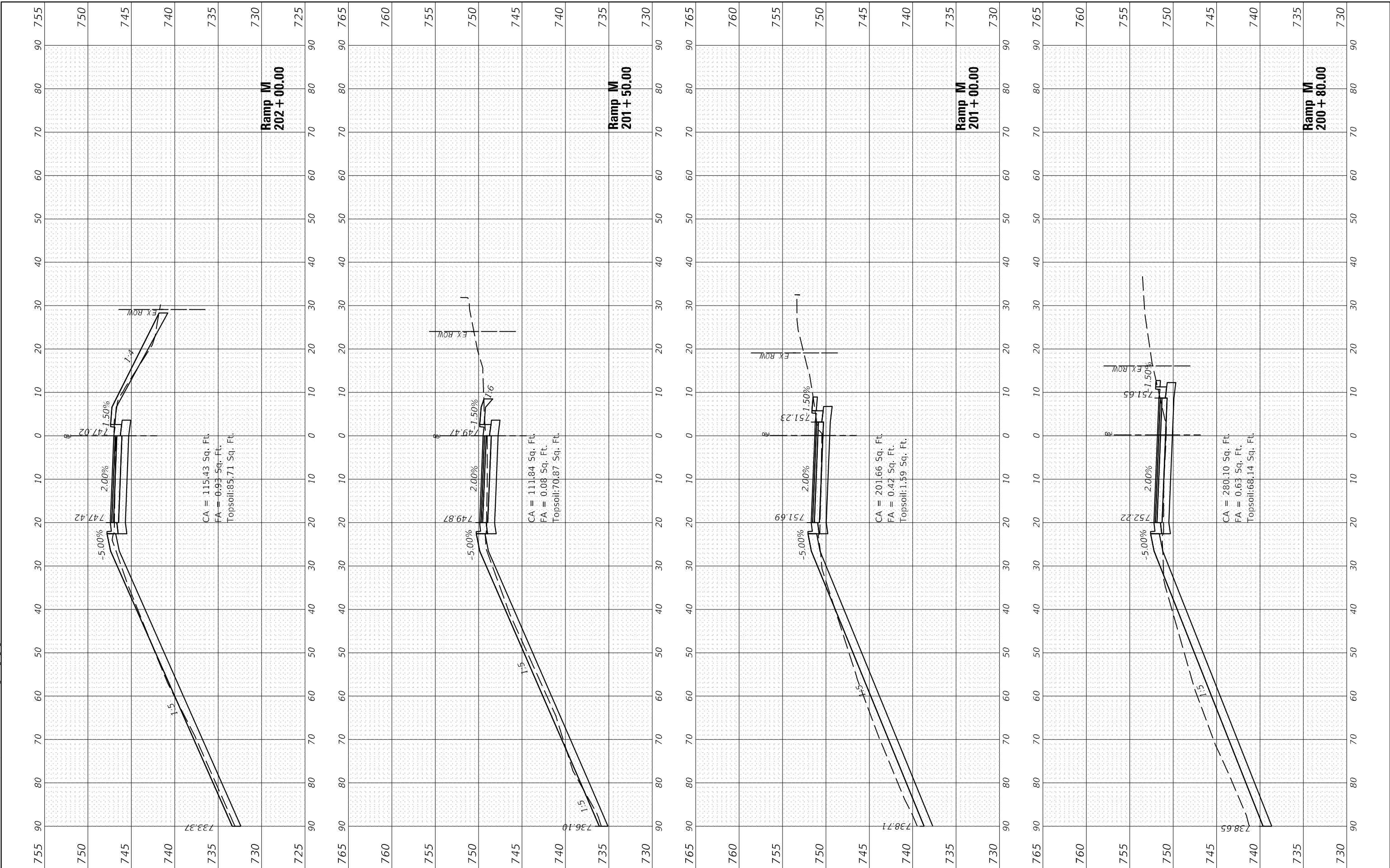

USER NAME =	acarrillo
DESIGNED -	JK
DRAWN -	MG
CHECKED -	BV
DATE -	03/24/2023
PLLOT SCALE =	20.0000' / in.
PLLOT DATE =	4/11/2023

REVISIED -	
REVISIED -	
REVISIED -	
REVISIED -	

**STATE OF ILLINOIS  
 DEPARTMENT OF TRANSPORTATION**

**CROSS SECTIONS  
 RAMP M**

SCALE: SHEET OF SHEETS STA. 200+80.00 TO STA. 202+00.00

F.A. RTE.	SECTION	COUNTY	TOTAL SHEETS	SHEET NO.
3887	8HB-2	KANE	359	351
CONTRACT NO. 62G41				
ILLINOIS FED. AID PROJECT				

FINAL SURVEY NO.	SURVEYED PLOTTED AREAS CHECKED	BY	DATE
NOTE BOOK	TEMPLATE		
	AREAS CHECKED		

ORIGINAL SURVEY NO.	SURVEYED PLOTTED AREAS CHECKED	BY	DATE
	TEMPLATE		
	AREAS CHECKED		

MODEL: P:\\_RampM\_L4  
 FILE NAME: P:\PROJECTS\1800018\_184\DISCIPLINE\Civil\Working Sheets\62G41\Cross Sections\ID1\_62G41\_8th XS\_RampM.dgn



USER NAME = acanillo	DESIGNED - JK	REVISED -
PLOT SCALE = 20.0000 * / in.	DRAWN - MG	REVISED -
PLOT DATE = 4/11/2023	CHECKED - BV	REVISED -
	DATE - 03/24/2023	REVISED -

**STATE OF ILLINOIS  
 DEPARTMENT OF TRANSPORTATION**

**CROSS SECTIONS  
 RAMP M**

SCALE: SHEET OF SHEETS STA. 202+45.00 TO STA. 202+45.00

F.A. RTE.	SECTION	COUNTY	TOTAL SHEETS	SHEET NO.
3887	8HB-2	KANE	345	352
CONTRACT NO. 62G41				
ILLINOIS FED. AID PROJECT				

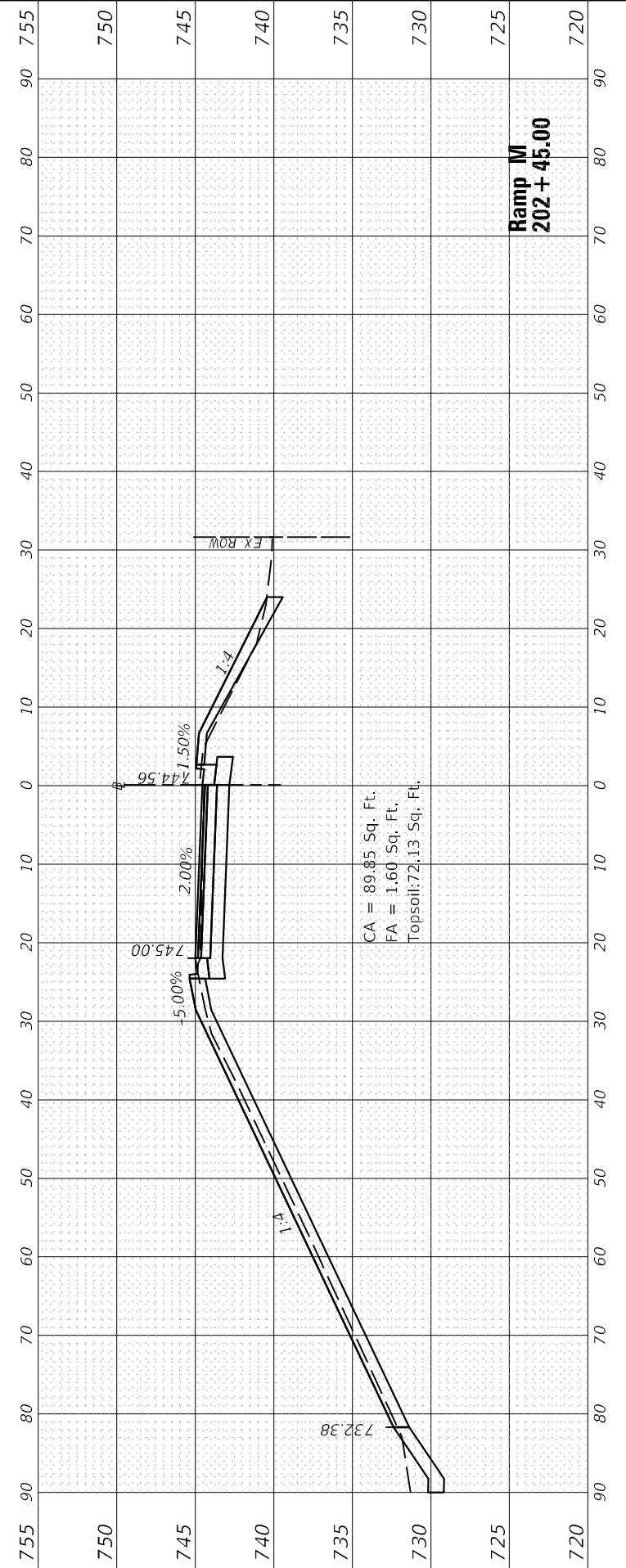

FINAL SURVEY NO.	SURVEYED PLOTTED AREAS CHECKED	BY	DATE
NOTE BOOK	TEMPLATE		
AREAS CHECKED			

ORIGINAL SURVEY NO.	SURVEYED PLOTTED AREAS CHECKED	BY	DATE
NOTE BOOK	TEMPLATE		
AREAS CHECKED			

MODEL: P:\\_Roman\_\1\_6  
 FILE NAME: P:\PROJECTS\1800018\_184\DISCIPLINE\Civil\Working Sheets\62G41\_62G41\_3ht\_XS\_RampN.dgn



USER NAME =	acarrillo
DESIGNED -	JK
DRAWN -	MG
CHECKED -	BV
DATE -	03/24/2023
PLOT SCALE =	20.0000 * / in.
PLOT DATE =	4/11/2023

REVISED -	
REVISED -	
REVISED -	
REVISED -	

**STATE OF ILLINOIS  
 DEPARTMENT OF TRANSPORTATION**

**CROSS SECTIONS  
 RAMP N**

SCALE: SHEET OF SHEETS STA. 500+53.00 TO STA. 501+50.00

F.A. RTE.	SECTION	COUNTY	TOTAL SHEETS	SHEET NO.
3887	8HB-2	KANE	359	353
CONTRACT NO. 62G41				
ILLINOIS FED. AID PROJECT				

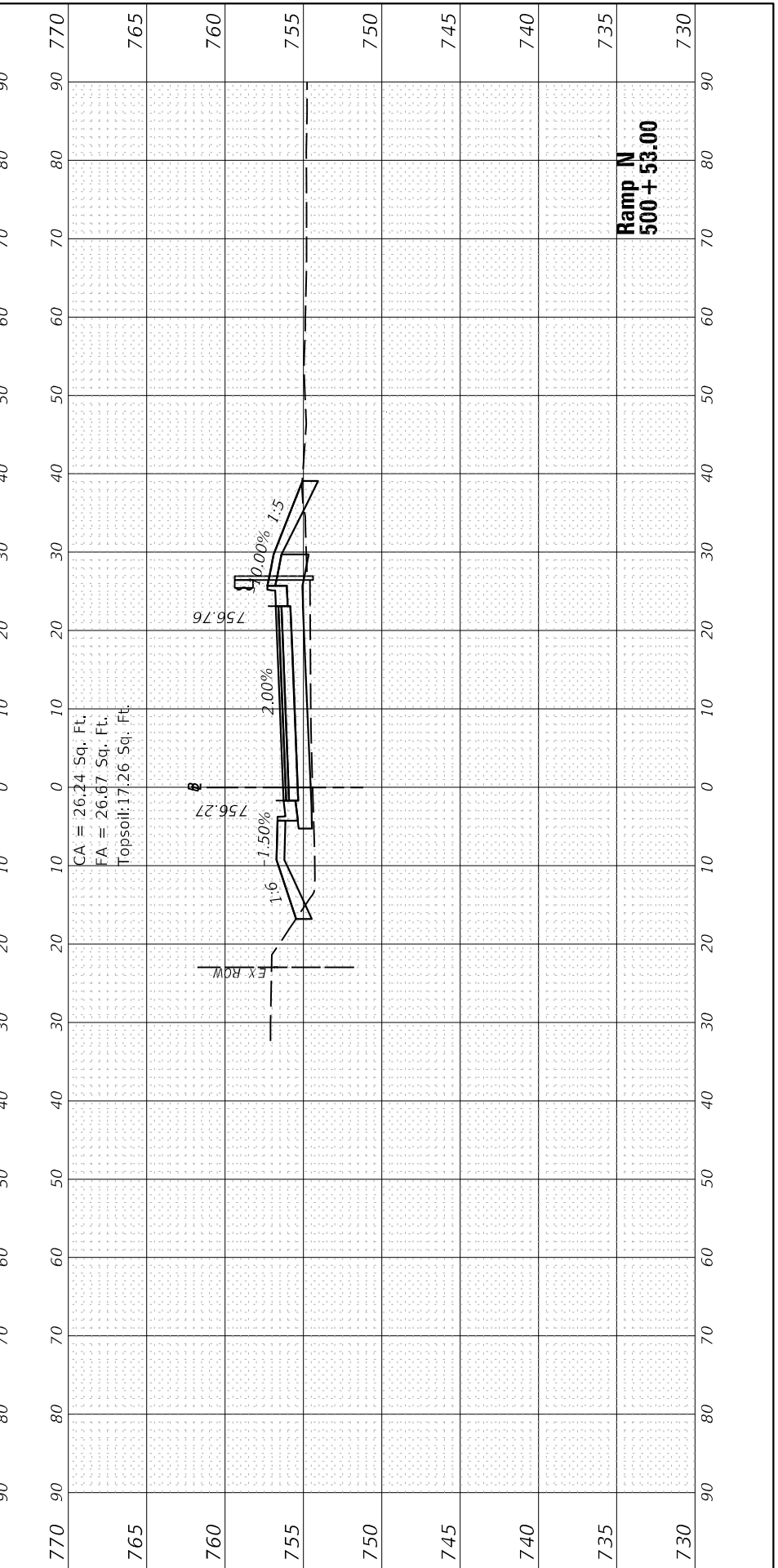
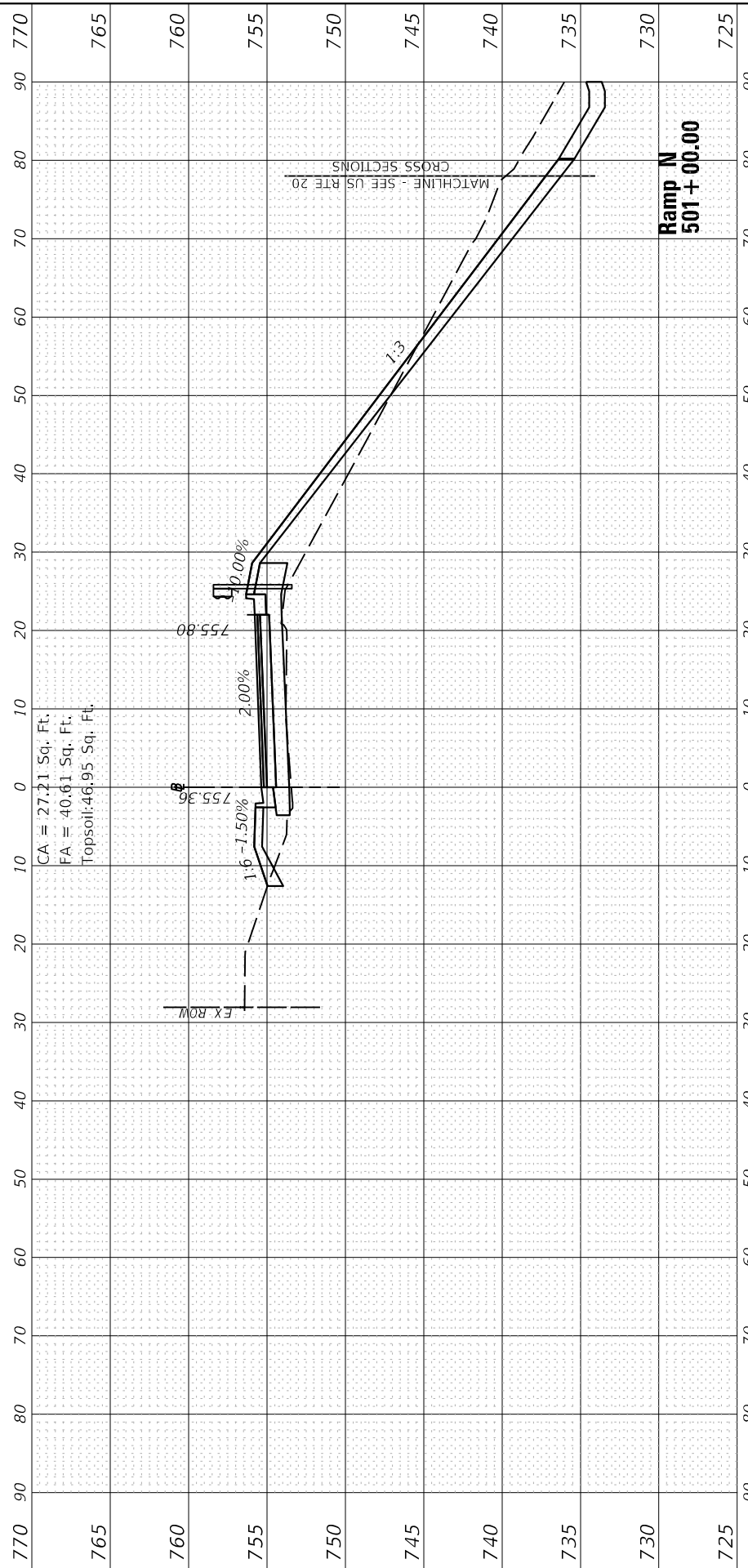
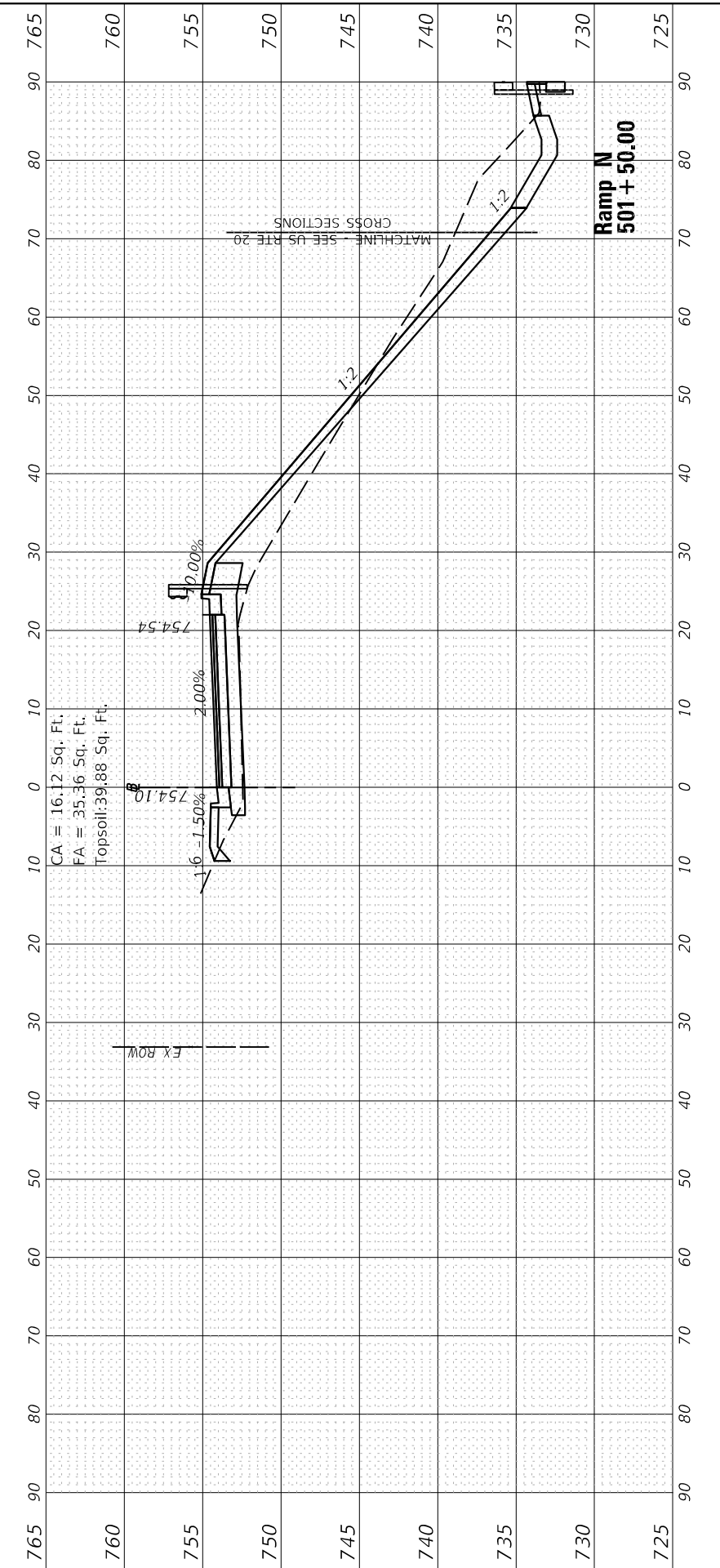

FINAL SURVEY NO.	SURVEYED PLOTTED AREAS CHECKED	BY	DATE
NOTE BOOK	TEMPLATE		
AREAS CHECKED			

ORIGINAL SURVEY NO.	SURVEYED PLOTTED AREAS CHECKED	BY	DATE
NOTE BOOK	TEMPLATE		
AREAS CHECKED			

MODEL: P:\\_Roman\_L6  
 FILE NAME: P:\PROJECTS\1800018\_184\DISCIPLINE\Civil\Working Sheets\Cross Sections\ID1\_62G41\_8th XS\_RampN.dgn



USER NAME =	acarrillo	DESIGNED -	JK	REVISED -	
		DRAWN -	MG	REVISED -	
PLOT SCALE =	20.0000 * / in.	CHECKED -	BV	REVISED -	
PLOT DATE =	4/11/2023	DATE -	03/24/2023	REVISED -	

**STATE OF ILLINOIS  
 DEPARTMENT OF TRANSPORTATION**

<b>CROSS SECTIONS RAMP N</b>	
SCALE:	SHEET OF SHEETS STA. 502+00.00 TO STA. 503+00.00

F.A. RTE.	SECTION	COUNTY	TOTAL SHEETS	SHEET NO.
3887	8HB-2	KANE	359	354
CONTRACT NO. 62G41				
ILLINOIS FED. AID PROJECT				

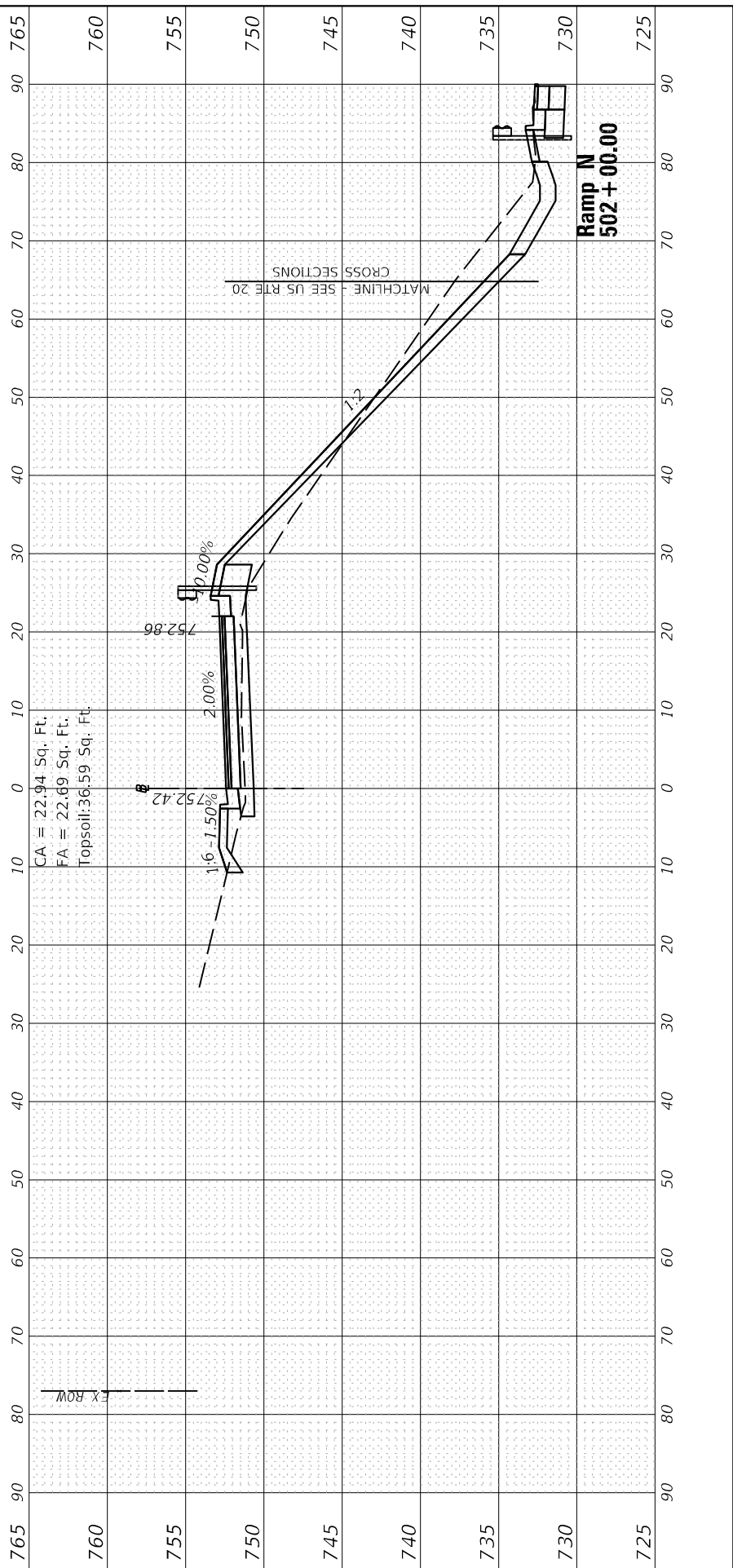
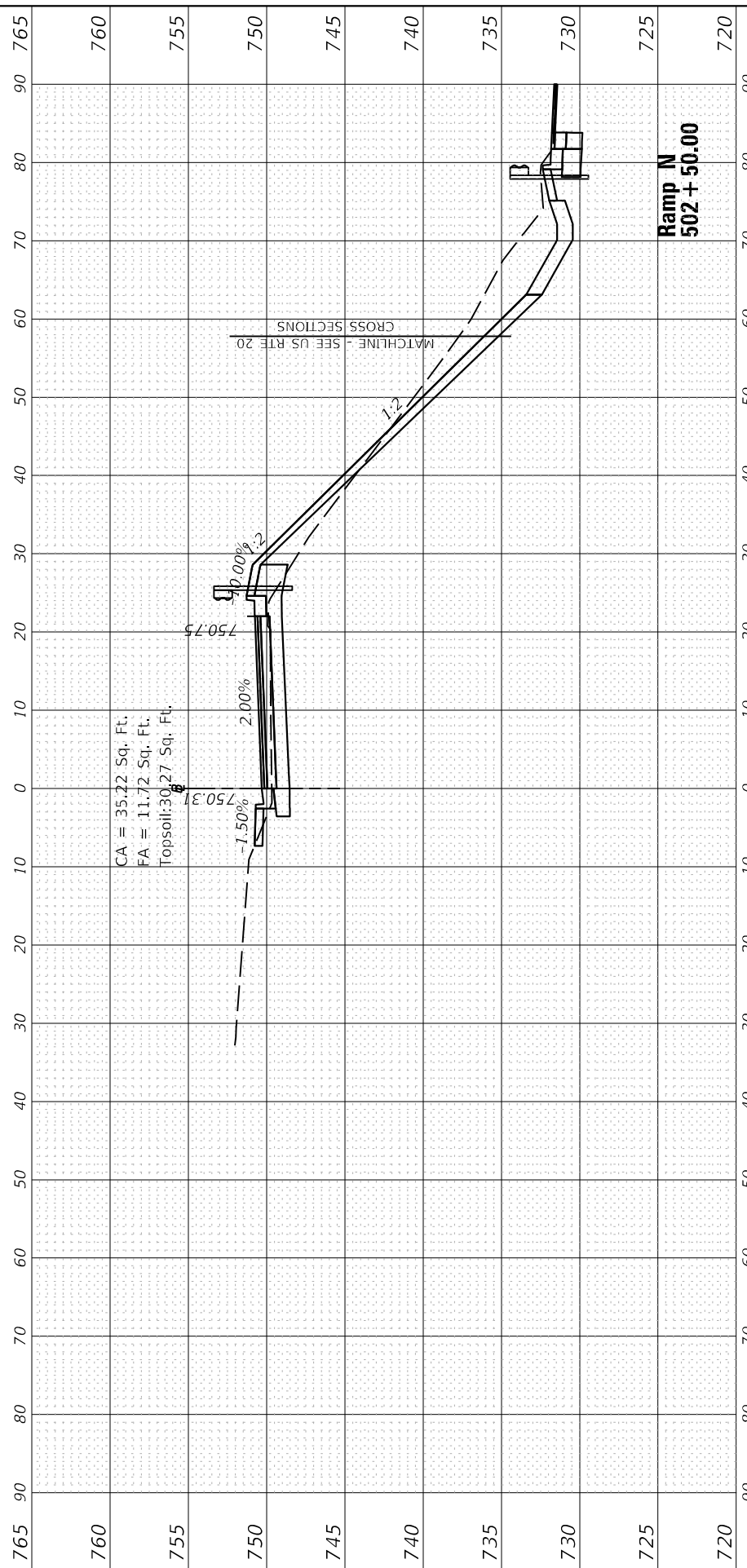
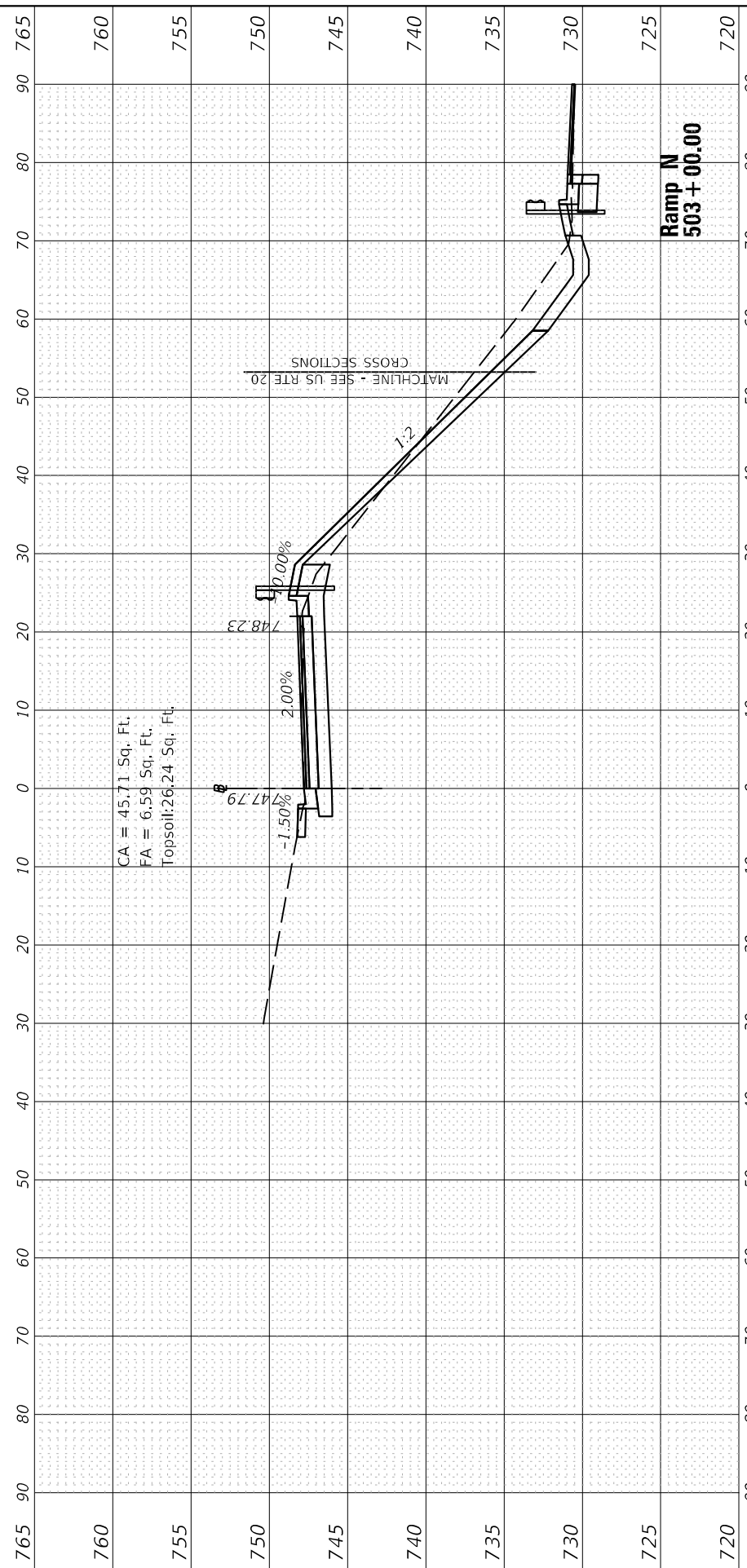

FINAL SURVEY	SURVEYED	BY	DATE
NOTE BOOK	PLOTTED		
NO.	TEMPLATE		
	AREAS CHECKED		
	AREAS CHECKED		

ORIGINAL SURVEY	SURVEYED	BY	DATE
NOTE BOOK	PLOTTED		
NO.	TEMPLATE		
	AREAS CHECKED		
	AREAS CHECKED		

MODEL: P:\\_RampN\_L6  
 FILE NAME: P:\PROJECTS\1800018\_184\DISCIPLINE\Civil\Working Sheets\Cross Sections\DL\_62G41\_38T.X38\_RampN.dgn

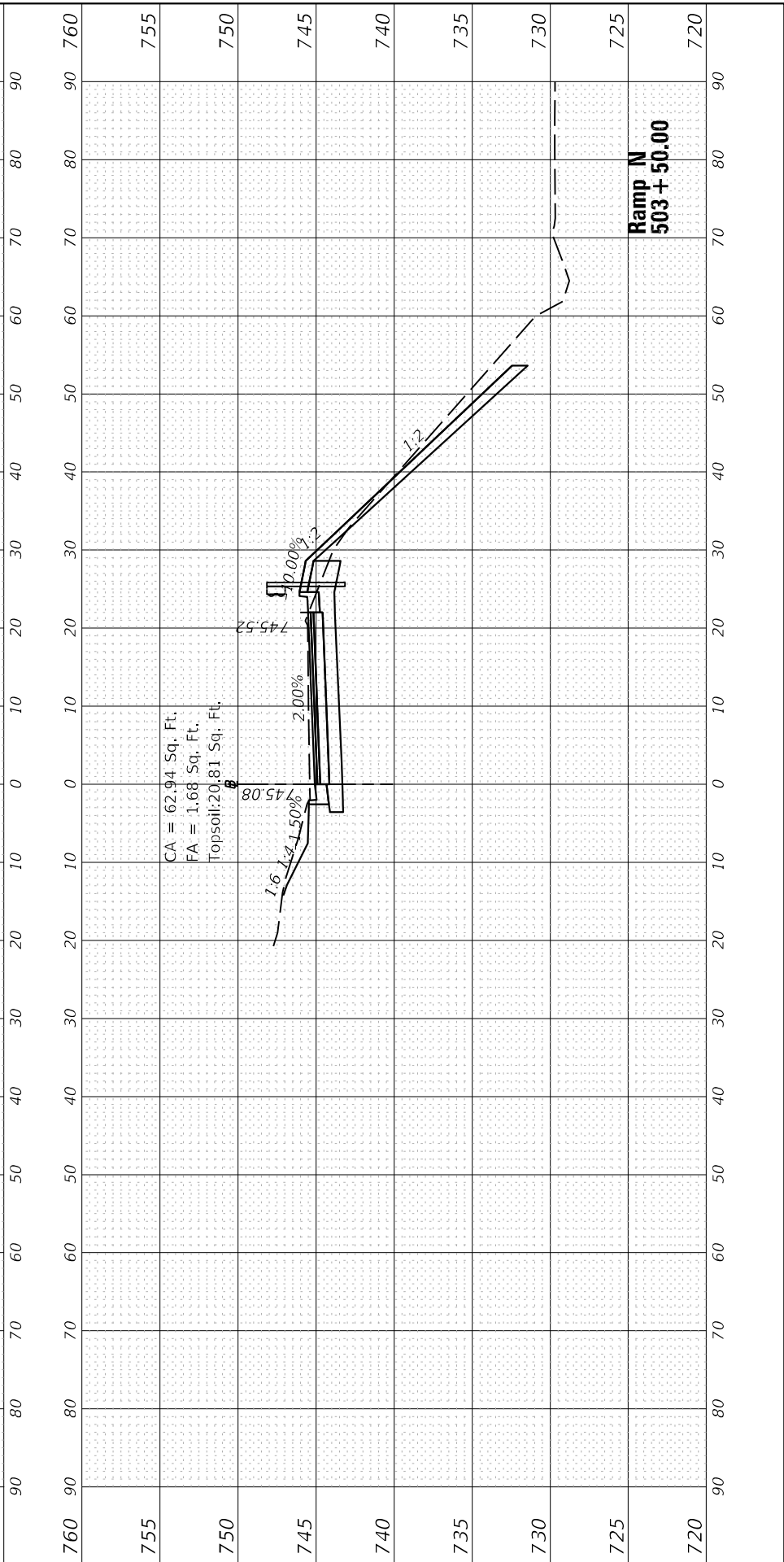
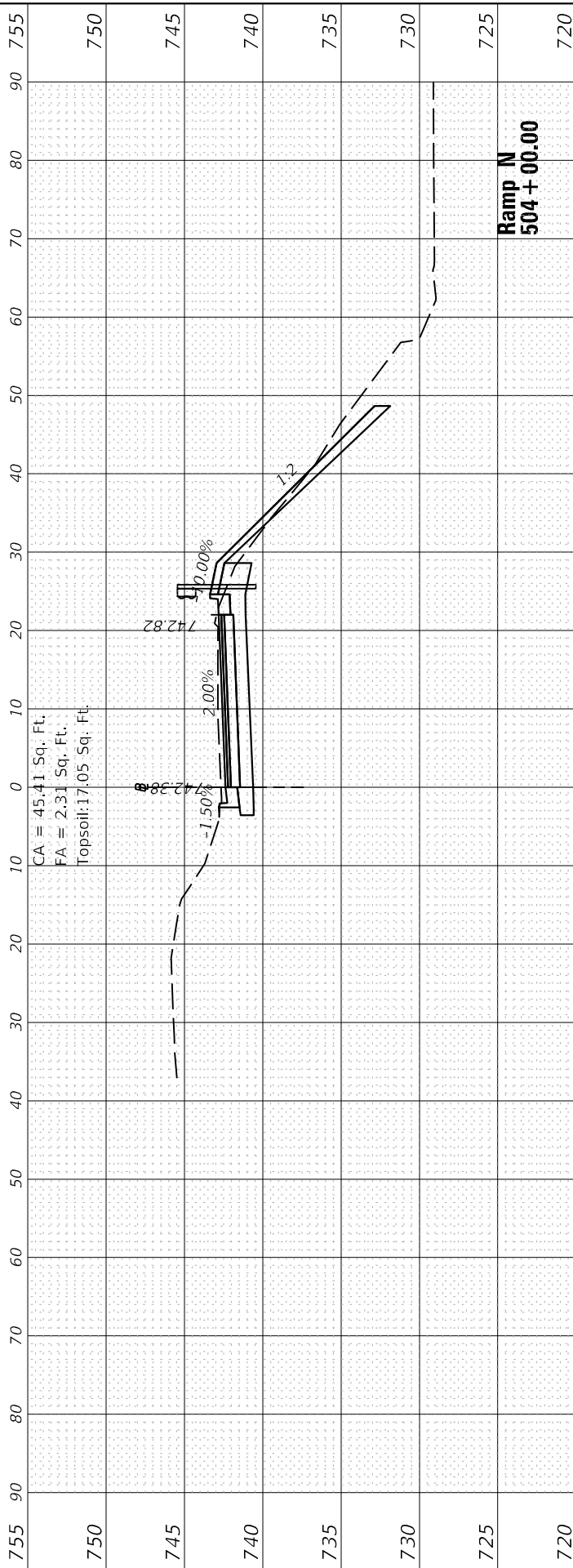
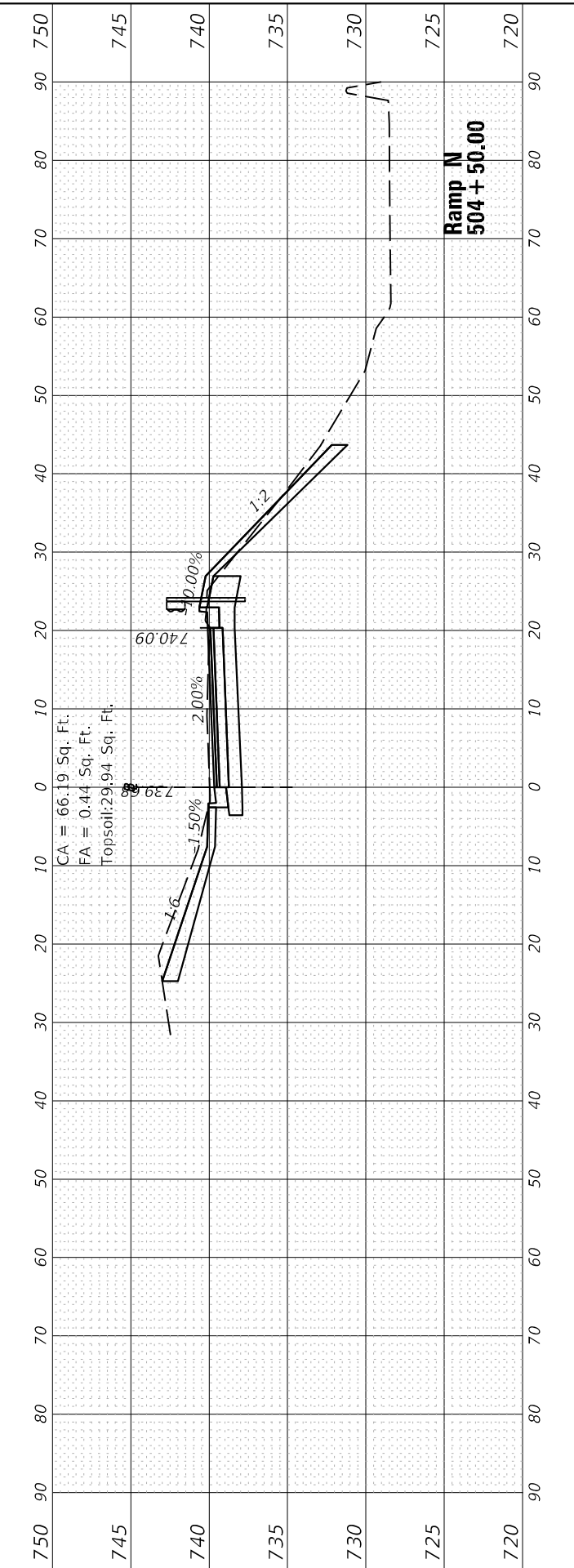
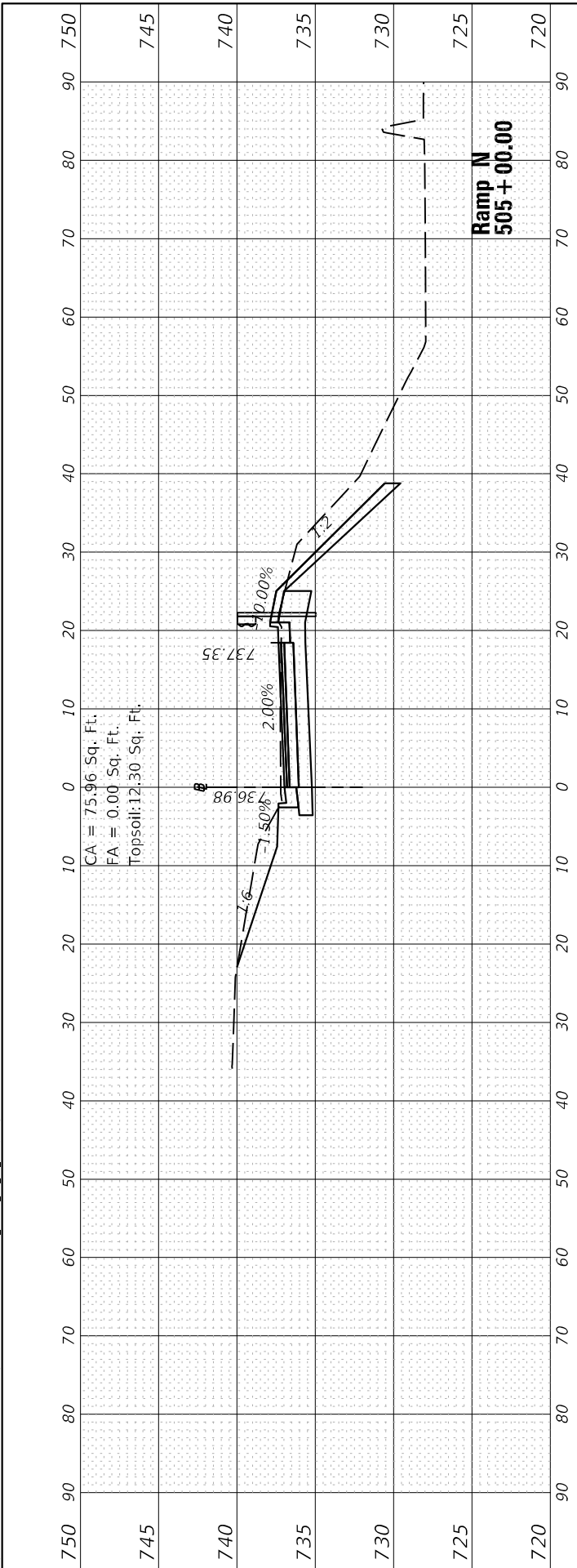

USER NAME =	acarrillo
DESIGNED -	JK
DRAWN -	MG
CHECKED -	BV
DATE -	03/24/2023
REVISIONS	
REVISED -	
REVISED -	
REVISED -	
REVISED -	

**STATE OF ILLINOIS  
DEPARTMENT OF TRANSPORTATION**

SCALE:	SHEET	OF	SHEETS	STA. 503+50.00 TO STA. 505+00.00
--------	-------	----	--------	----------------------------------

**CROSS SECTIONS  
RAMP N**

F.A. RTE.	SECTION	COUNTY	TOTAL SHEETS	SHEET NO.
3887	8HB-2	KANE	359	355
CONTRACT NO. 62G41				
ILLINOIS FED. AID PROJECT				

FINAL SURVEY NO.	SHIPPED	DATE
NOTE BOOK	PLOTTED	
AREAS CHECKED	TEMPLATE	
	AREAS CHECKED	

ORIGINAL SURVEY NO.	SURVEYED	DATE
NOTE BOOK	PLOTTED	
AREAS CHECKED	TEMPLATE	
	AREAS CHECKED	

MODEL: P:\\_Roman\_L\_6  
FILE NAME: P:\PROJECTS\1800018\_184\DISCIPLINE\Civil\Working Sheets\62G41\_62G41\_8th XS Ramp N.dgn



USER NAME = acanillo	DESIGNED - JK	REVISED -
PLOT SCALE = 20.0000 * / in.	DRAWN - MG	REVISED -
PLOT DATE = 4/11/2023	CHECKED - BV	REVISED -
	DATE - 03/24/2023	REVISED -

**STATE OF ILLINOIS  
DEPARTMENT OF TRANSPORTATION**

**CROSS SECTIONS  
RAMP N**

SCALE: SHEET OF SHEETS STA. 505+50.00 TO STA. 507+00.00

F.A.P. RTE. 3887	SECTION 8HB-2	COUNTY KANE	TOTAL SHEETS 359	SHEET NO. 356
CONTRACT NO. 62G41				
ILLINOIS FED. AID PROJECT				

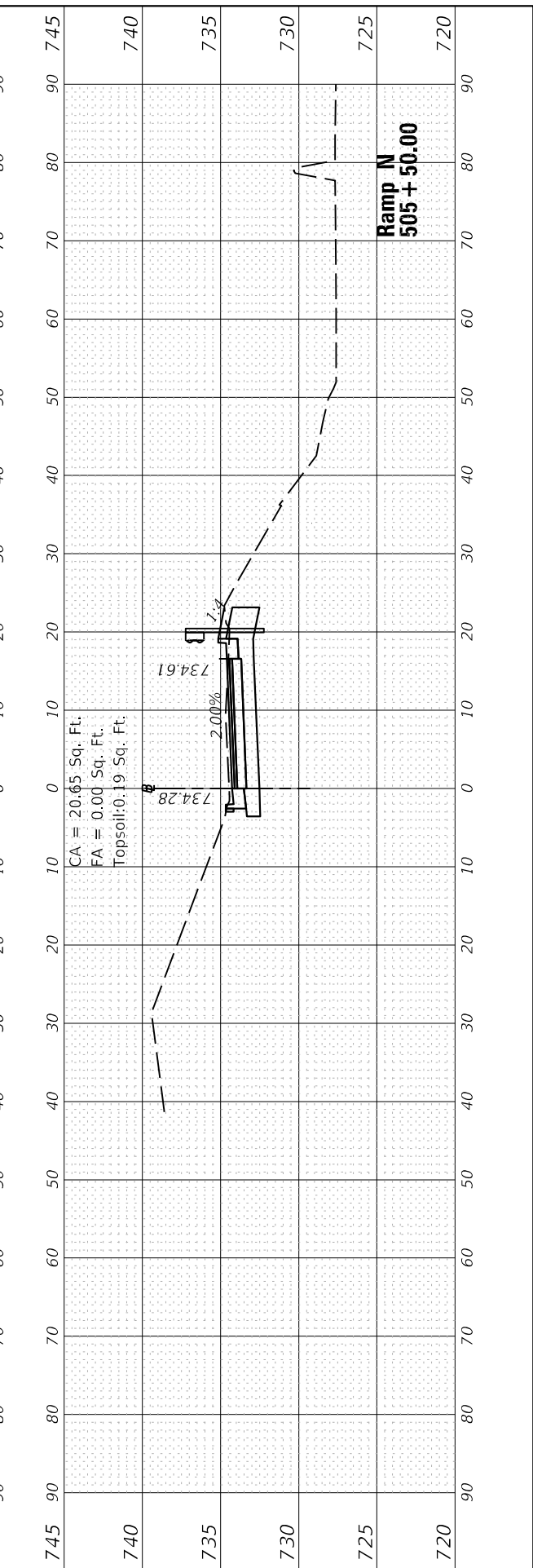
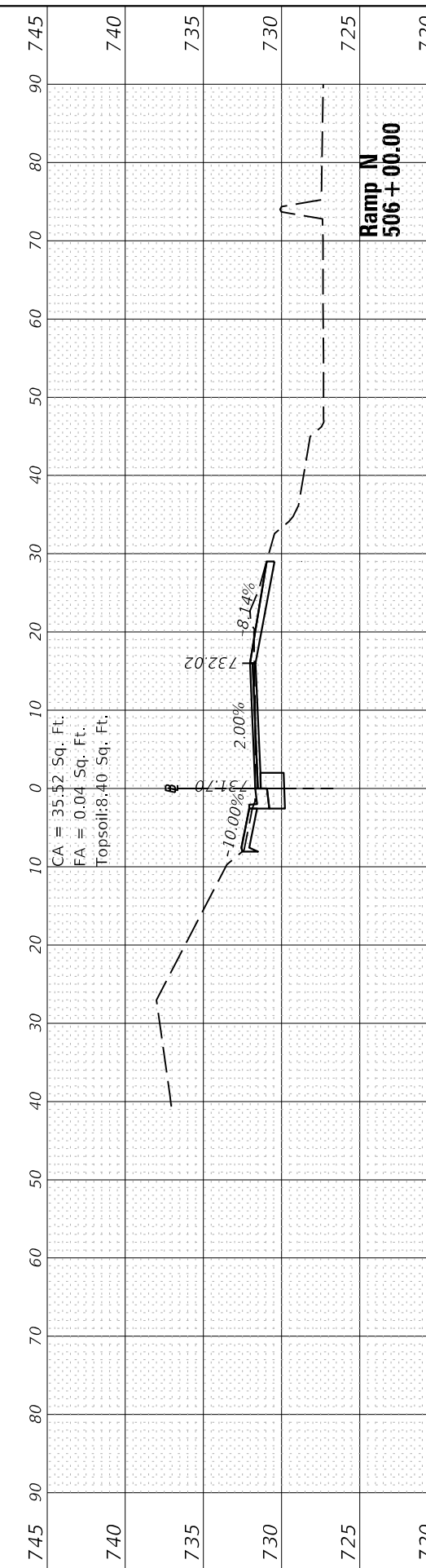
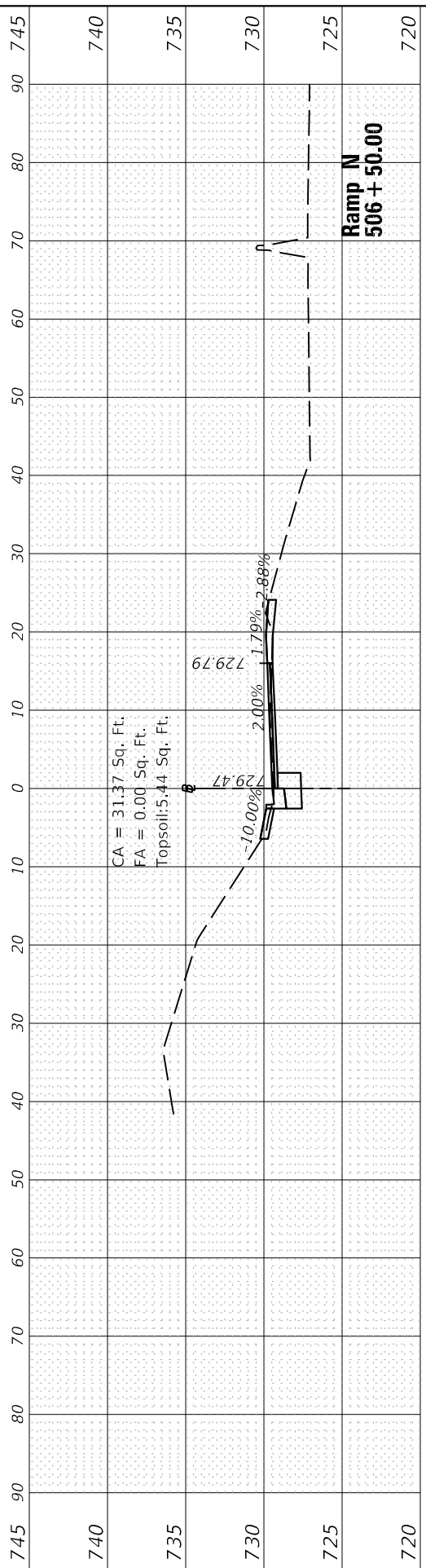
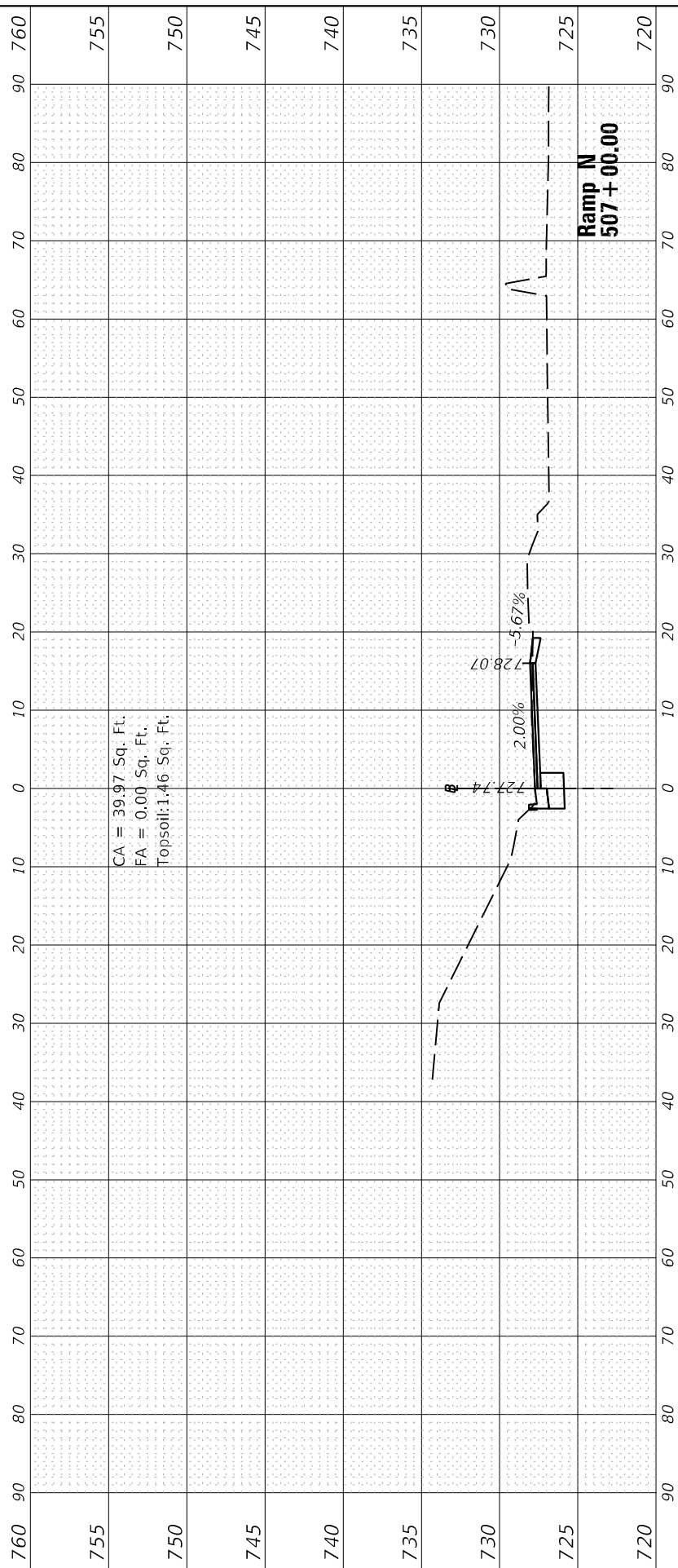



FINAL SURVEY NO.	SURVEYED PLOTTED AREAS CHECKED	BY	DATE

ORIGINAL SURVEY NO.	SURVEYED PLOTTED AREAS CHECKED	BY	DATE

MODEL: P:\\_Roman\_L\_6  
 FILE NAME: P:\PROJECTS\1800018\_184\DISCIPLINE\Civil\Working Sheets\62G41\_62G41\_8th XS\_RampN.dgn



USER NAME = acanillo	DESIGNED - JK	REVISED -
PLOT SCALE = 20,0000 * / in.	DRAWN - MG	REVISED -
PLOT DATE = 4/11/2023	CHECKED - BV	REVISED -
	DATE - 03/24/2023	REVISED -

**STATE OF ILLINOIS  
 DEPARTMENT OF TRANSPORTATION**

**CROSS SECTIONS  
 RAMP N**

SCALE: SHEET OF SHEETS STA. 507+50.00 TO STA. 508+50.00

F.A. RTE. 3887	SECTION 8HB-2	COUNTY KANE	TOTAL SHEETS 359	SHEET NO. 357
CONTRACT NO. 62G41				
ILLINOIS FED. AID PROJECT				

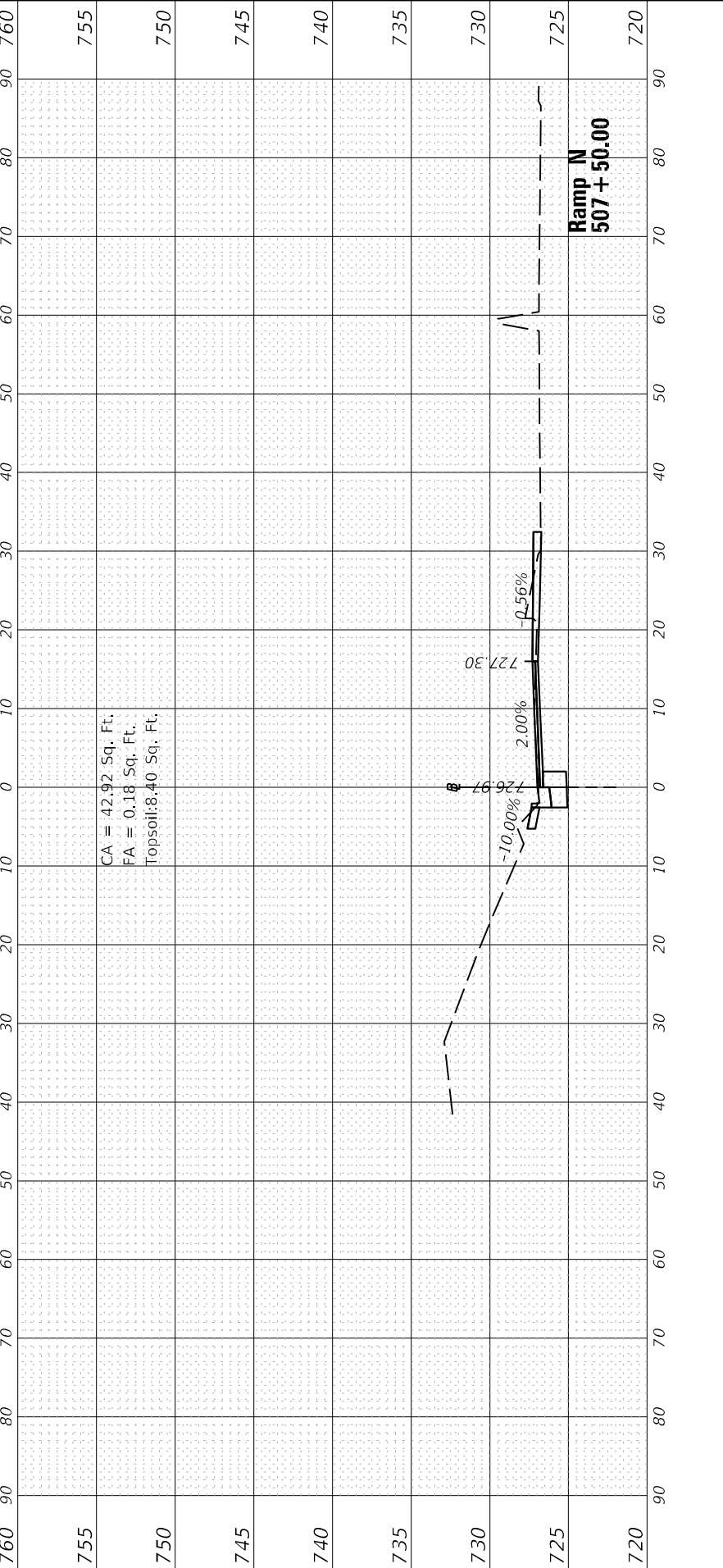
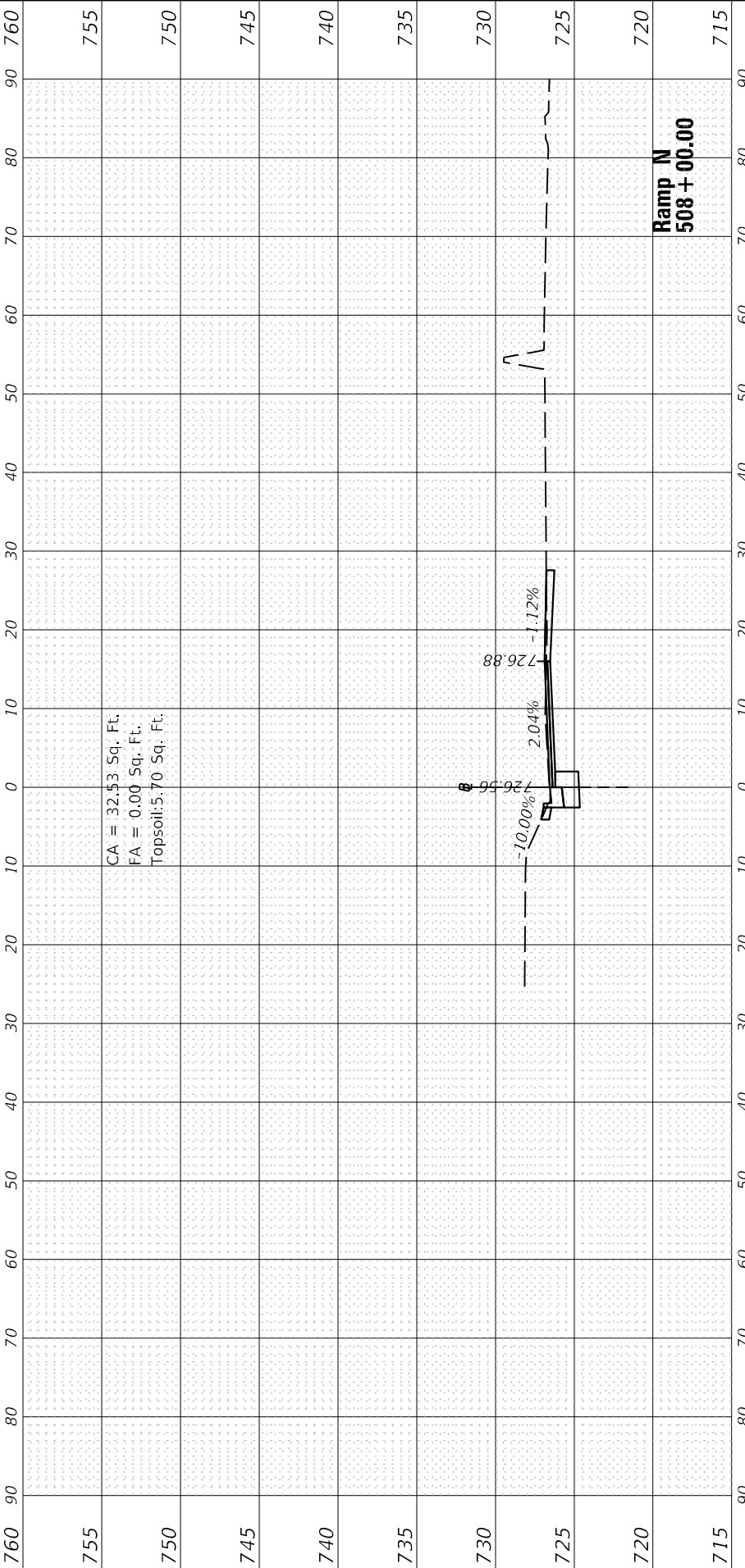
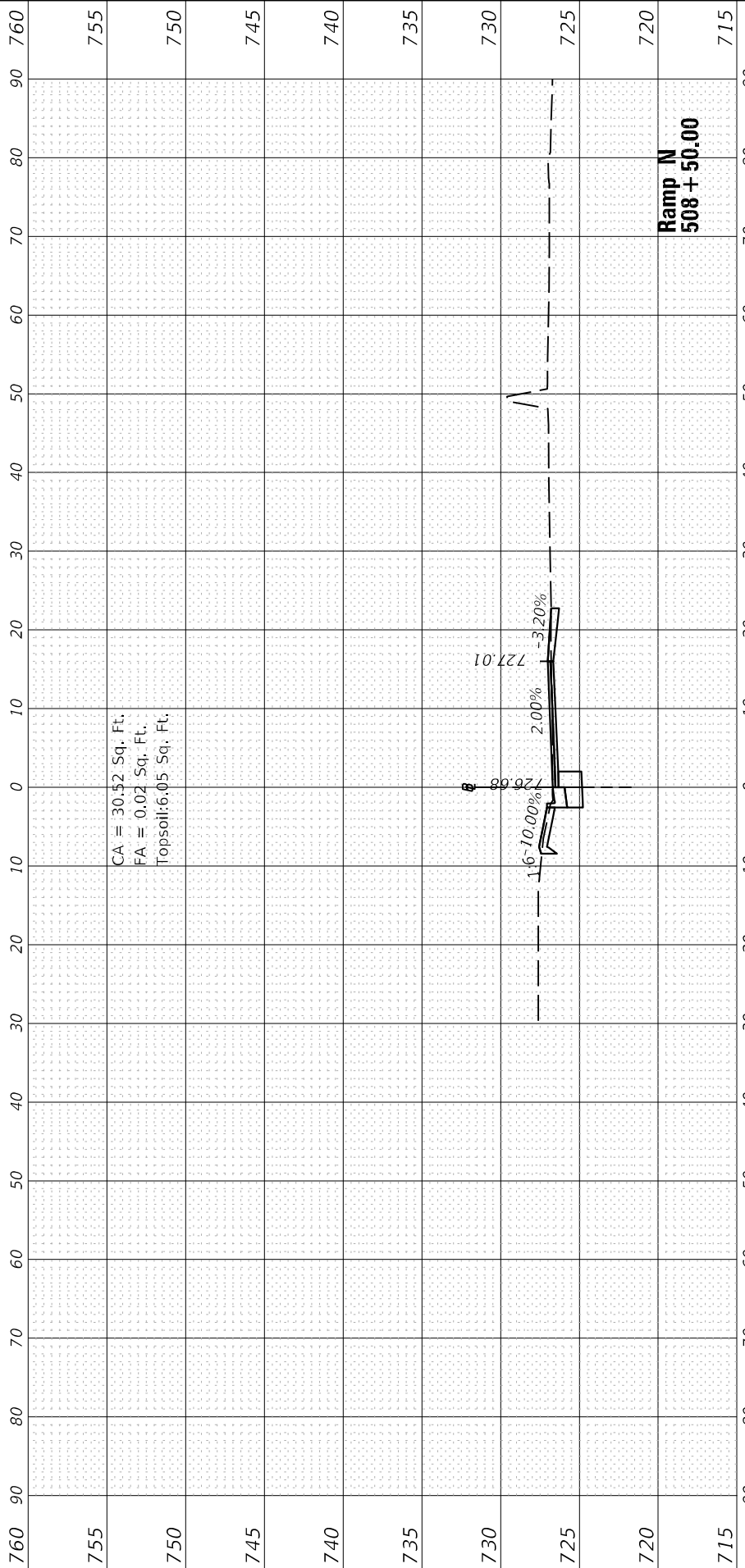

FINAL SURVEY NO.	SURVEYED PLOTTED AREAS CHECKED	BY	DATE

ORIGINAL SURVEY NO.	SURVEYED PLOTTED AREAS CHECKED	BY	DATE

MODEL: Pl\_RampN\_L6  
 FILE NAME: P:\PROJECTS\1800018\_184\DISCIPLINE\Civil\Working Sheets\Cross Sections\ID1\_62G41\_8th XS\_RampN.dgn



USER NAME = acanillo	DESIGNED - JK	REVISED -
PLOT SCALE = 20.0000 * / in.	DRAWN - MG	REVISED -
PLOT DATE = 4/11/2023	CHECKED - BV	REVISED -
	DATE - 03/24/2023	REVISED -

**STATE OF ILLINOIS  
 DEPARTMENT OF TRANSPORTATION**

**CROSS SECTIONS  
 RAMP N**

SCALE: SHEET OF SHEETS STA. 509+00.00 TO STA. 510+00.00

F.A. RTE. 3887	SECTION 8HB-2	COUNTY KANE	TOTAL SHEETS 359	SHEET NO. 358
CONTRACT NO. 62G41				
ILLINOIS FED. AID PROJECT				

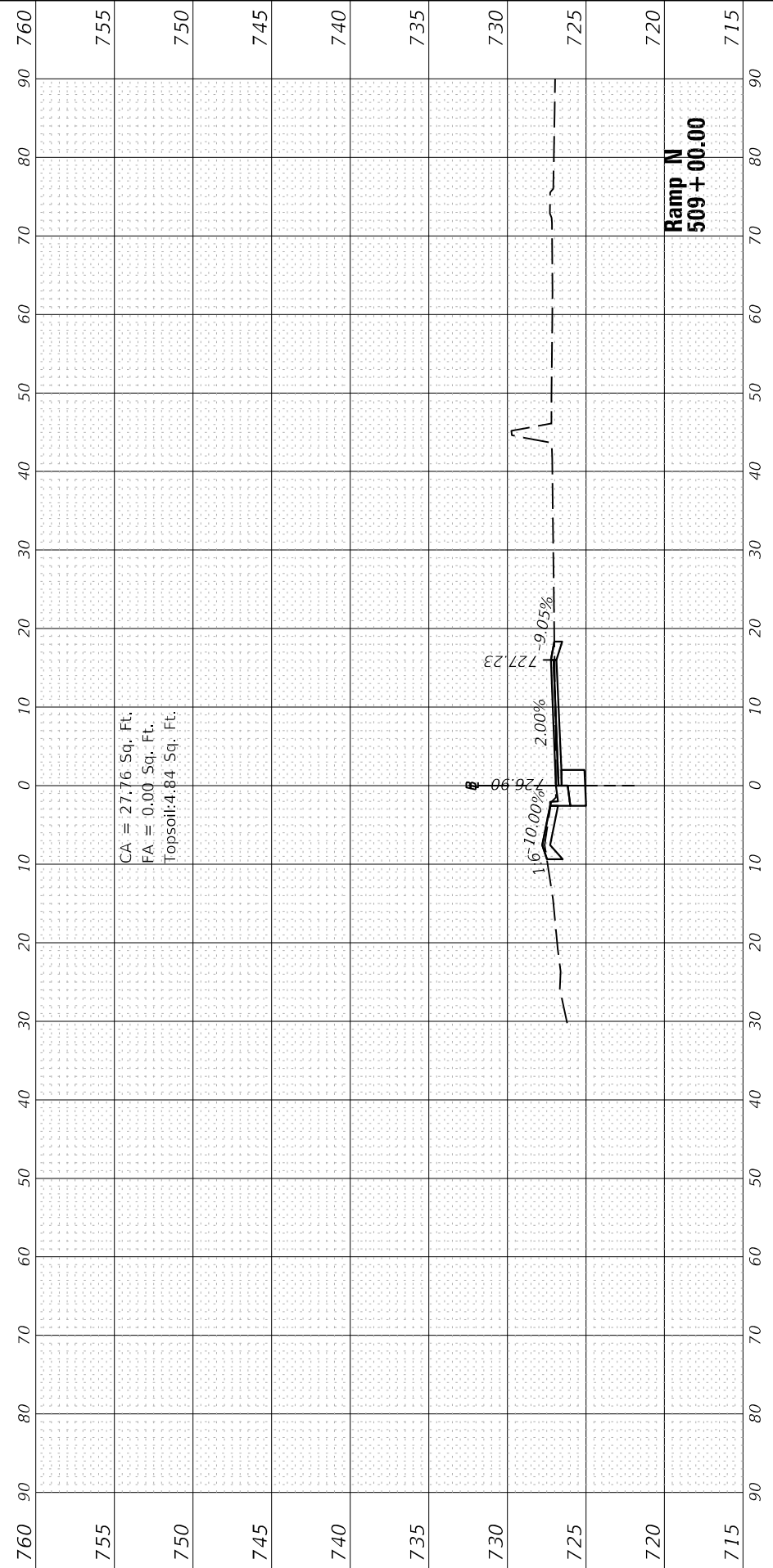
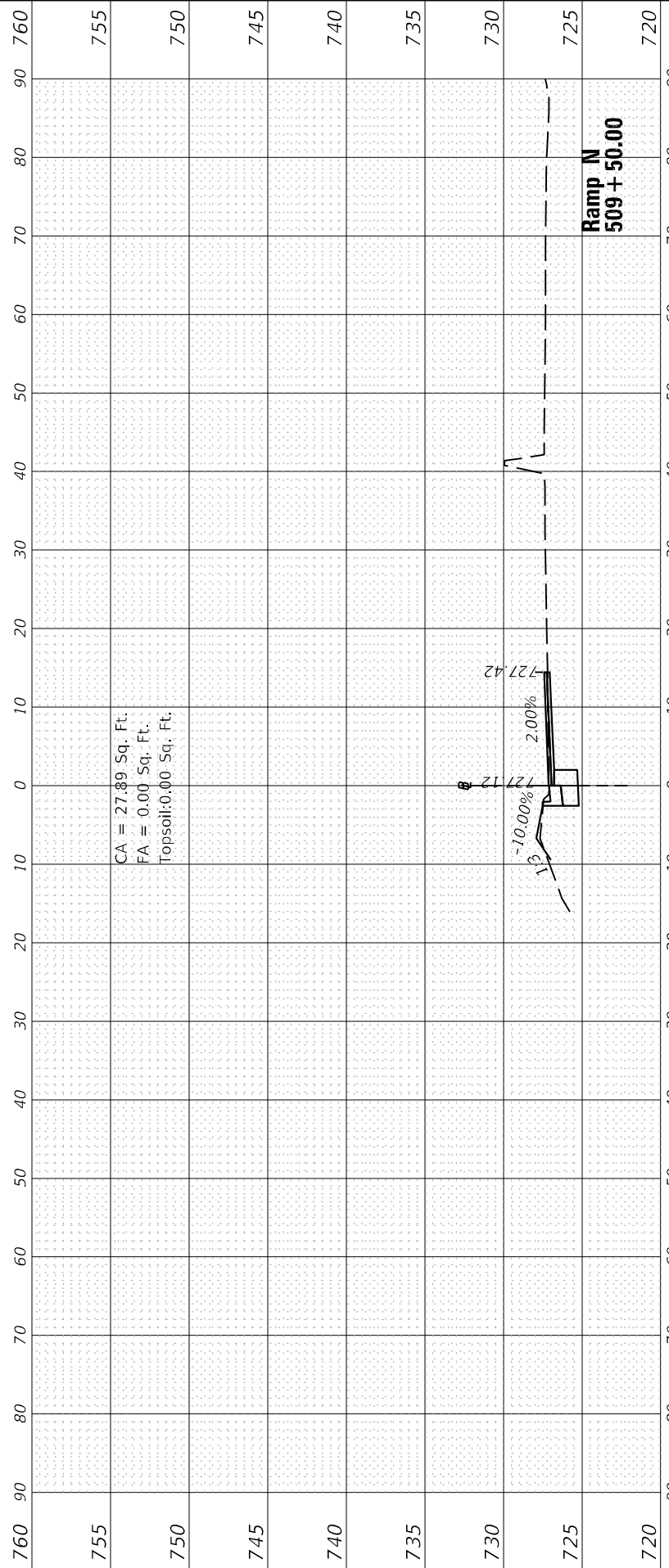
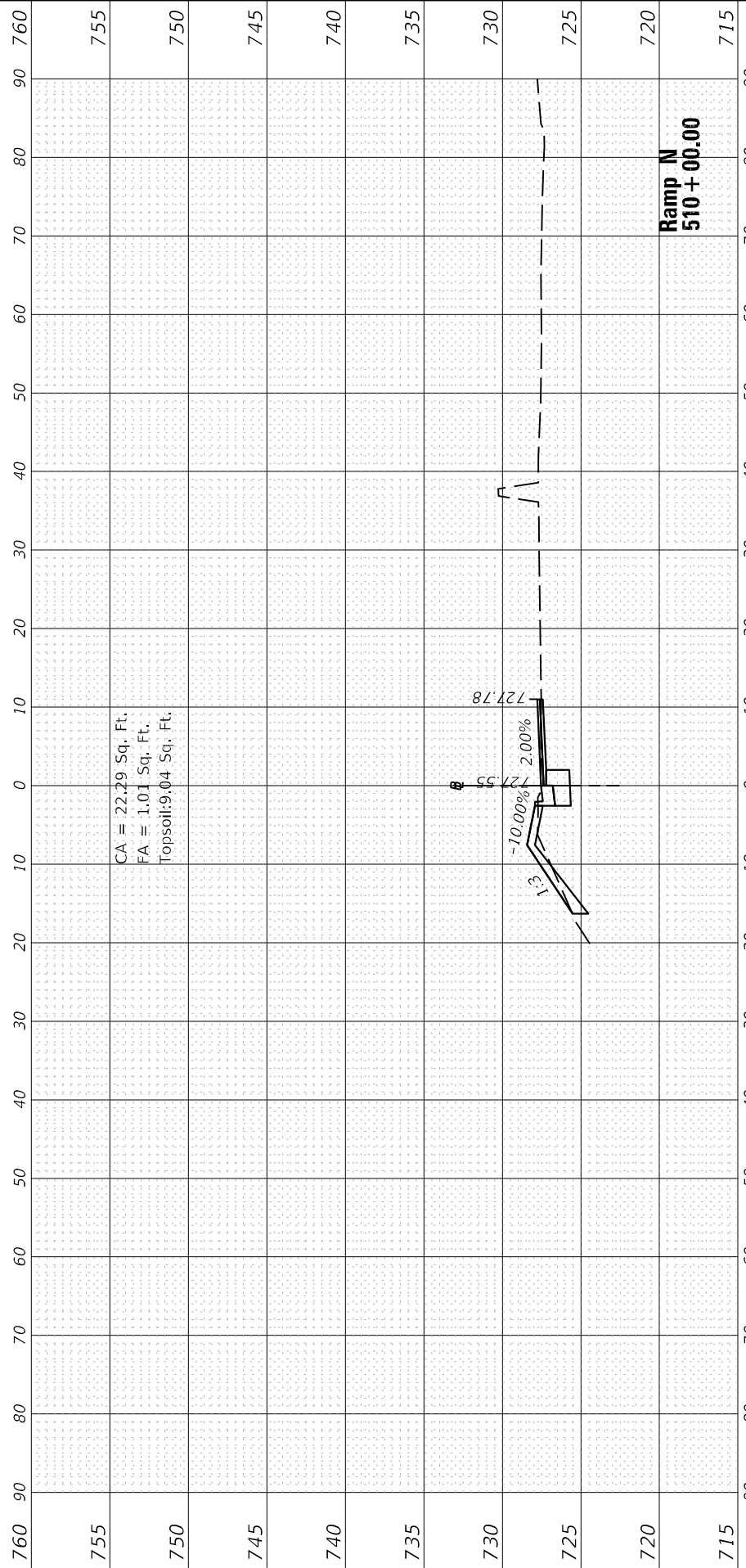

FINAL SURVEY NO.	SURVEYED PLOTTED AREAS CHECKED	BY	DATE

ORIGINAL SURVEY NO.	SURVEYED PLOTTED AREAS CHECKED	BY	DATE

MODEL: Pl\_RampN\_L6  
 FILE NAME: P:\PROJECTS\18000018\_184\DISCIPLINE\Civil\Working Sheets\62G41\_62G41\_8th XS\_RampN.dgn



USER NAME = acanillo	DESIGNED - JK	REVISED -
PLOT SCALE = 20,0000 * / in.	DRAWN - MG	REVISED -
PLOT DATE = 4/11/2023	CHECKED - BV	REVISED -
	DATE - 03/24/2023	REVISED -

**STATE OF ILLINOIS  
 DEPARTMENT OF TRANSPORTATION**

SCALE:	SHEET OF SHEETS	STA. 510+50.00 TO STA. 511+00.00
--------	-----------------	----------------------------------

**CROSS SECTIONS  
 RAMP N**

F.A. RTE. 3887	SECTION 8HB-2	COUNTY KANE	TOTAL SHEETS 359	SHEET NO. 359
ILLINOIS FED. AID PROJECT			CONTRACT NO. 62G41	

