

STATE OF ILLINOIS  
DEPARTMENT OF TRANSPORTATION

F.A.I. RTE.	SECTION	COUNTY	TOTAL SHEETS	SHEET NO.
72	(69-8VB)BRR	MORGAN	5	1
		ILLINOIS	CONTRACT NO. 72N44	

FOR INDEX OF SHEETS, SEE SHEET NO. 2

# PROPOSED CONTRACT MAINTENANCE

FAI ROUTE 72 (I-72)  
SECTION (69-8VB)BRR  
PROJECT (STATE ONLY)  
BRIDGE BEARING REPLACEMENT  
MORGAN COUNTY

C-96-025-22

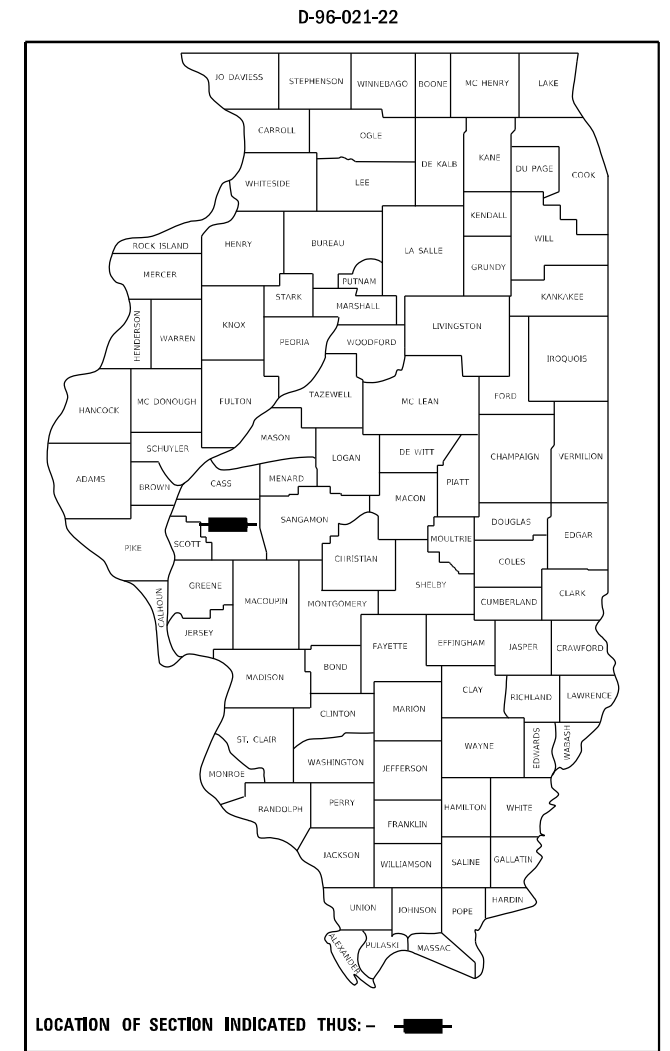

PROJECT LOCATION  
SN 069-0035 & 0036  
I-72 OVER KCS RR  
0.5 MI E IL 267

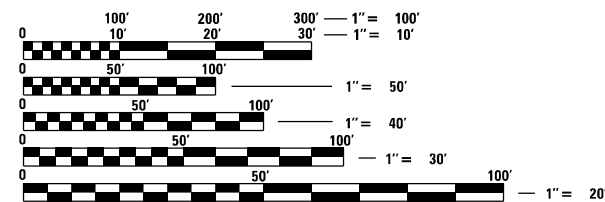

FULL SIZE PLANS HAVE BEEN PREPARED USING STANDARD ENGINEERING SCALES, REDUCED SIZED PLANS WILL NOT CONFORM TO STANDARD SCALES. IN MAKING MEASUREMENTS ON REDUCED PLANS, THE ABOVE SCALES MAY BE USED.

J.U.L.I.E.  
JOINT UTILITY LOCATION INFORMATION FOR EXCAVATION  
1-800-892-0123  
OR 811

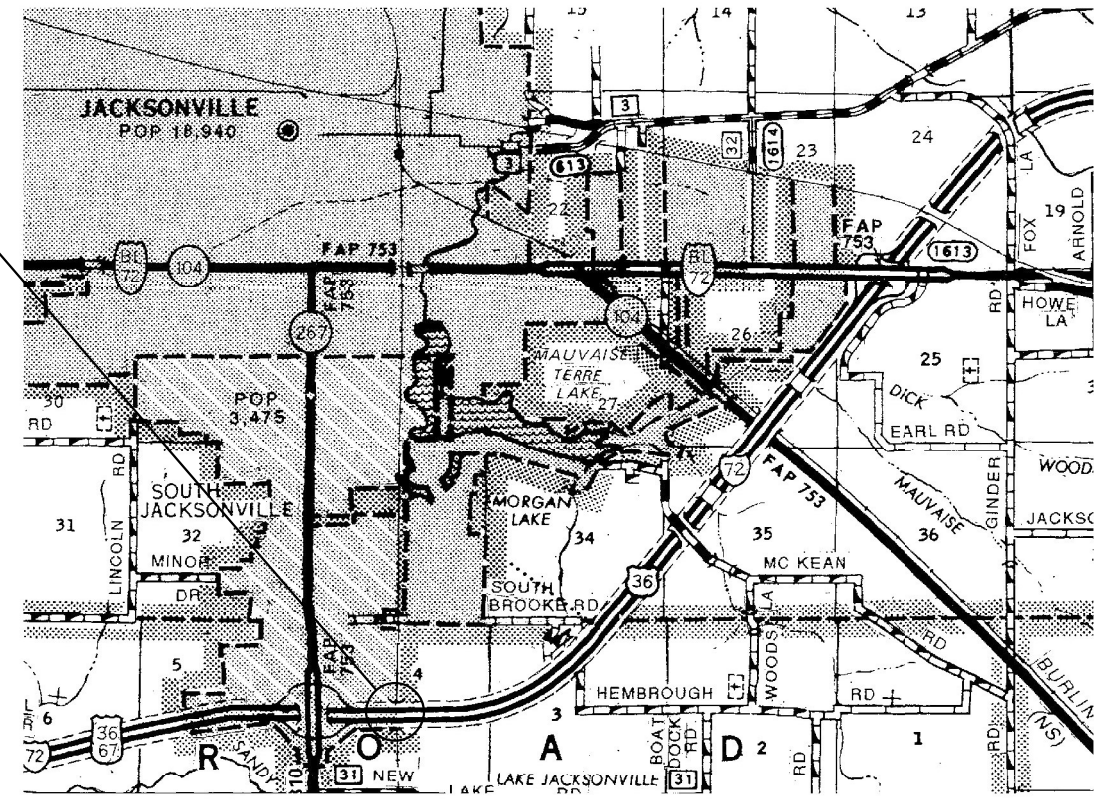

BRIDGE MAINTENANCE ENGINEER: BRANDON DUDLEY - (217) 785-9290

GROSS LENGTH = 151 FT. = 0.03 MILE  
NET LENGTH = 151 FT. = 0.03 MILE

CONTRACT NO. 72N44

STATE OF ILLINOIS  
DEPARTMENT OF TRANSPORTATION

SUBMITTED March 22, 2023

*Jeff P. May*  
REGIONAL ENGINEER

May 12, 2023 *Scott A. Etk*  
ENGINEER OF DESIGN AND ENVIRONMENT

May 12, 2023 *Stephen McAnis*  
DIRECTOR OF HIGHWAYS PROJECT IMPLEMENTATION

PRINTED BY THE AUTHORITY  
OF THE STATE OF ILLINOIS

INDEX OF SHEETS

- 1 COVER SHEET
- 2 INDEX, STANDARDS, SIGNATURES, & GENERAL NOTES
- 3 SUMMARY OF QUANTITIES
- 4-5 SN 069-0035 & 0036 BRIDGE PLANS



STANDARDS

- 000001-08
- 001001-02
- 001006
- 701101-05
- 701106-02
- 701400-11
- 701401-13
- 701411-09
- 701901-08

GENERAL NOTES:

ALL WORK ASSOCIATED WITH THIS CONTRACT IS TO TAKE PLACE AT THE BRIDGE ABUTMENTS. THE CONTRACTOR SHALL NOT INTRUDE UPON RR ROW AND SHALL NOT COME WITHIN 20' OF THE TRACKS.

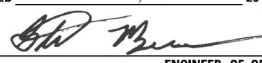
THE CONTRACTOR SHALL CORRECT ELEVATION DIFFERENCES IN THE PROFILE GRADE ACROSS THE EXISTING EXPANSION JOINTS AT THE ENDS OF THE DECK. THIS SHALL BE ACCOMPLISHED BY ADDING SHIM PLATES AT LOCATIONS SHOWN ON THE PLANS. NO MORE THAN 2 SHIM PLATES SHALL BE ADDED TO EACH BEARING LOCATION. HOWEVER, THE CONTRACTOR IS ENCOURAGED TO USE THE MINIMAL NUMBER OF SHIMS AT EACH LOCATION AND MINIMUM SHIM THICKNESS SHALL BE 1/8". THE CONTRACTOR SHALL FIELD VERIFY THE EXISTING DIMENSIONS AND PROPOSE ALL VERTICAL ADJUSTMENTS TO THE ENGINEER PRIOR TO ORDERING THE EXTRA SHIMS. THE ALLOWABLE ELEVATION TOLERANCES BETWEEN THE TWO SIDES OF THE EXPANSION JOINTS SHALL BE ±1/4". RECORDING ACCURATE MEASUREMENTS AND ORDERING PROPERLY SIZED BEARING EXTENSIONS SHALL BE THE SOLE RESPONSIBILITY OF THE CONTRACTOR.

<b>STATE OF ILLINOIS DEPARTMENT OF TRANSPORTATION DIVISION OF HIGHWAYS DISTRICT 6</b>	
EXAMINED	March, 17 20 23
 ENGINEER OF OPERATIONS	
EXAMINED	March, 21 20 23
 ENGINEER OF PROJECT IMPLEMENTATION	
EXAMINED	March, 21 20 23
 ENGINEER OF PROGRAM DEVELOPMENT	

MODEL: Default  
FILE NAME: S:\Addresses\Bridges\plans\_CAD\72N44 - 0690035 & 0036 bearings\plansheet.dgn

	USER NAME = Brandon.Dudley	DESIGNED -	REVISED -	<b>STATE OF ILLINOIS DEPARTMENT OF TRANSPORTATION</b>	<b>INDEX OF SHEETS, STANDARDS, GENERAL NOTES, &amp; SIGNATURES</b>	F.A.I. RTE.	SECTION	COUNTY	TOTAL SHEETS	SHEET NO.	
		DRAWN -	REVISED -			72	(69-8VB)BRR	MORGAN	5	2	
	PLOT SCALE = 100,0000 ' / in.	CHECKED -	REVISED -			CONTRACT NO. 72N44					
	PLOT DATE = 3/22/2023	DATE -	REVISED -			ILLINOIS FED. AID PROJECT					
					SCALE:	SHEET	OF	SHEETS	STA.	TO STA.	





THIS SHEET LEFT  
INTENTIONALLY BLANK

DESIGNED - ATH  
CHECKED - SMR  
DRAWN - Venkat Ramana Reddy  
CHECKED - ATH SMR

PASSED

  
ENGINEER OF BRIDGES AND STRUCTURES

DATE - MAY 11, 2023

REVISED -  
REVISED -

STATE OF ILLINOIS  
DEPARTMENT OF TRANSPORTATION

BLANK SHEET  
SN 069-0035 (EB) & 0036 (WB)

SHEET NO. 1 OF 1 SHEETS

F.A.I RTE.	SECTION	COUNTY	TOTAL SHEETS	SHEET NO.
72	D6 Bridge Repairs 2023	MORGAN	5	5
			CONTRACT NO. 72N44	
		ILLINOIS	FED. AID PROJECT	