

PART SEC. 17, T. 43 N., R. 11 E. VERNON TOWNSHIP, EAST OF THE 3rd. P.M., IN LAKE COUNTY, ILLINOIS. & SEC. 20, T. 43 N., R. 11 E.

PARCEL NO.	OWNER	TOTAL HOLDINGS	PART TAKEN	PREVIOUSLY DEDICATED OR USED	REMAINDER	EASEMENT AREA	PERMANENT INDEX NUMBER	PURPOSE OF EASEMENT	ACQUIRED BY
IDH-0011	BUFFALO GROVE PARK DISTRICT, AN ILLINOIS CORPORATION	14,000 Ac.	0.006 Ac.	NA	13,994 Ac.	NA	15-20-201-043	CONSTR.	
IDH-0012	REGIONAL BOARD OF SCHOOL TRUSTEES OF LAKE COUNTY	6,000 Ac.	0.112 Ac.	NA	5,888 Ac.	NA	15-20-201-042	CONSTR.	
IDH-0013	VILLAGE OF BUFFALO GROVE A MUNICIPAL CORPORATION	58,174 Ac.	0.038 Ac.	NA	58,136 Ac.	NA	15-17-400-020	CONSTR.	

LEGEND

SECTION CORNER (Symbol: circle with 9, 10, 15)

QUARTER SECTION CORNER (Symbol: circle with 16, 15)

SECTION LINE (Symbol: dashed line)

QUARTER SECTION LINE (Symbol: dashed line with dots)

QUARTER, QUARTER SECTION LINE (Symbol: dashed line with dots)

PLATTED LOT LINE (Symbol: solid line)

PROPERTY (DEED) LINE (Symbol: solid line)

APL APPARENT PROPERTY LINE (Symbol: solid line)

CENTERLINE (Symbol: solid line)

EXISTING RIGHT OF WAY LINE (Symbol: solid line with dots)

PROPOSED RIGHT OF WAY LINE (Symbol: solid line with dots)

PROPOSED EASEMENT (Symbol: dashed line)

MEASURED DIMENSION (Symbol: dimension line)

COMPUTED DIMENSION (Symbol: dimension line)

RECORD DATA (Symbol: dimension line)

ENGLISH EQUIVALENT (Symbol: dimension line)

EXISTING BUILDING (Symbol: hatched area)

PK NAIL SET (Symbol: circle with cross)

REPLACED AFTER CONSTRUCTION (Symbol: circle with cross)

IRON PIPE OR ROD FOUND (Symbol: circle with cross)

CUT CROSS FOUND OR SET (Symbol: circle with cross)

THESE STAKES REFERENCE FOUND OR SET MONUMENTATION. SET 5/8 INCH IRON ROD FLUSHED WITH GROUND TO THE FOUND IRON STAKE, IDENTIFIED BY COLORED PLASTIC CAP BEARING SURVEYORS REGISTRATION NUMBER.

THESE STAKES, IN CULTIVATED AREAS, REFERENCE FOUND OR SET MONUMENTATION. BURIED 5/8 INCH IRON ROD 20 INCHES BELOW GROUND TO THE FOUND IRON STAKE, IDENTIFIED BY COLORED PLASTIC CAP BEARING SURVEYORS REGISTRATION NUMBER.

STAKING OF PROPOSED RIGHT OF WAY, SET DIVISION OF HIGHWAYS SURVEY MARKER TO MONUMENT THE POSITION SHOWN, IDENTIFIED BY INSCRIPTION DATA AND SURVEYORS REGISTRATION NUMBER.

STAKING OR PROPOSED RIGHT OF WAY IN CULTIVATED AREAS, BURIED 5/8 INCH METAL ROD 20 INCHES BELOW GROUND TO MARK FUTURE SURVEY MARKER POSITION. IDENTIFIED BY COLOR PLASTIC CAP BEARING SURVEYORS REGISTRATION NUMBER.

PERMANENT SURVEY MARKER, ID O T STD. 2135 (TO BE SET BY OTHERS)

RIGHT OF WAY STAKING PROPOSED TO BE SET.

LIGHT STANDARD (Symbol: diamond)

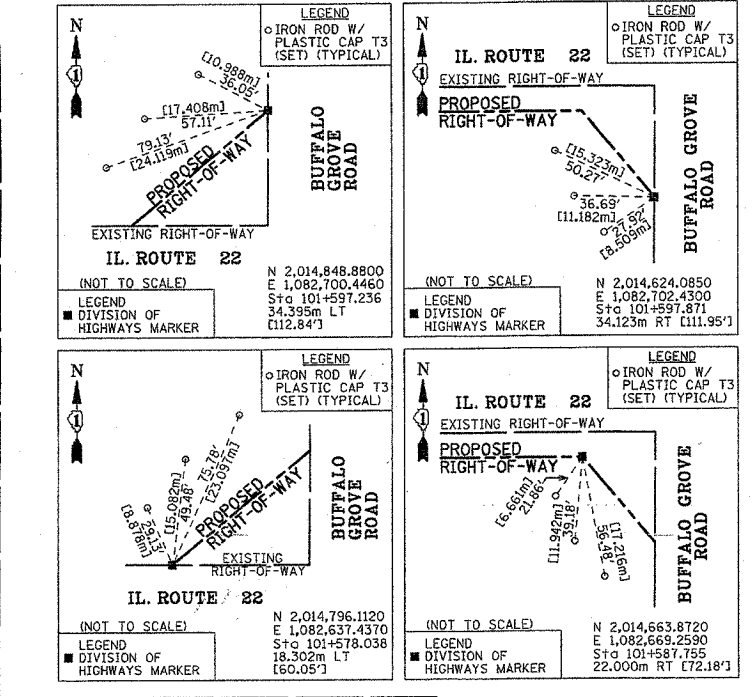
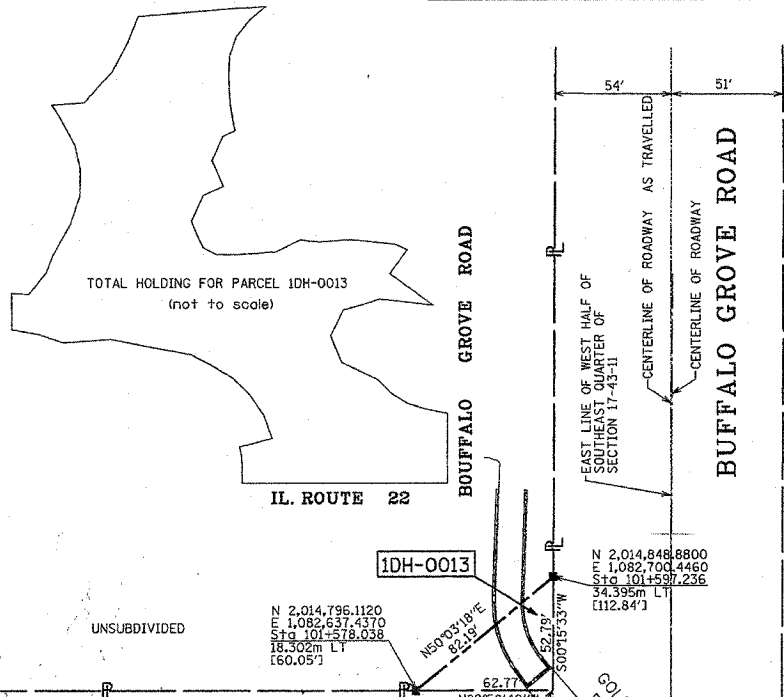
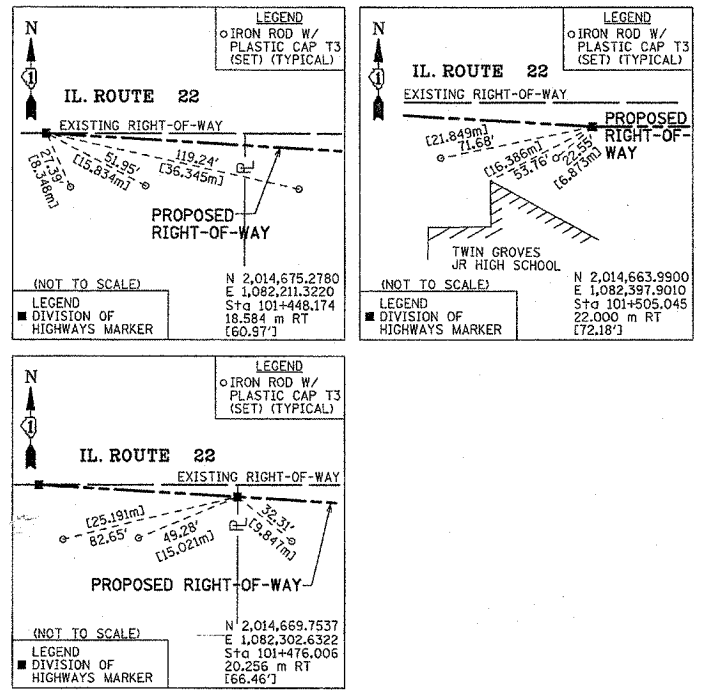

PROJECT COORDINATE VALUES AND BEARINGS ARE BASED ON ILLINOIS STATE PLANE, EAST ZONE, REFERENCE ELLIPSOID, WGS 1984.

- NOTES:
1. BASIS OF BEARINGS IS THE ILLINOIS STATE PLANE COORDINATE SYSTEM, EAST ZONE, NAD83.
 2. ANY DISCREPANCY IN MEASUREMENT DISCOVERED UPON THE GROUND SHOULD BE PROMPTLY REPORTED TO THE SURVEYOR FOR EXPLANATION OR CORRECTION.
 3. FOR BUILDING LINE AND OTHER RESTRICTIONS NOT SHOWN HEREON, REFER TO YOUR ABSTRACT, DEEDS, CONTRACTS AND ZONING ORDINANCES.

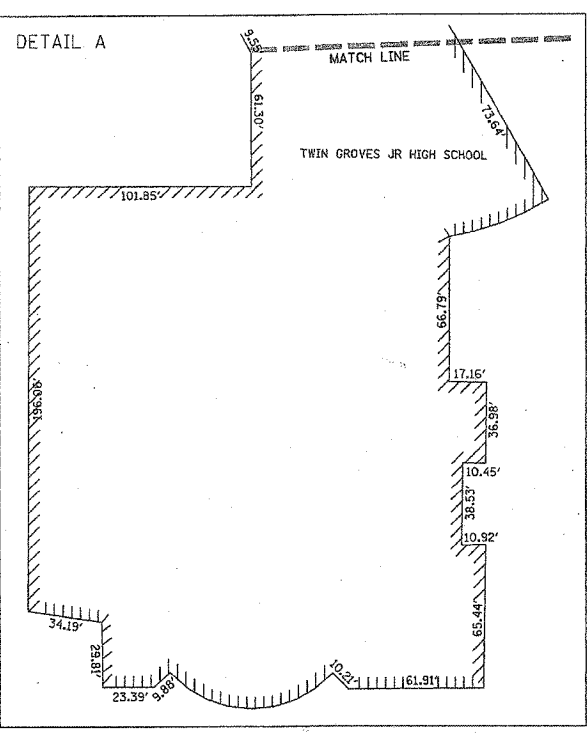
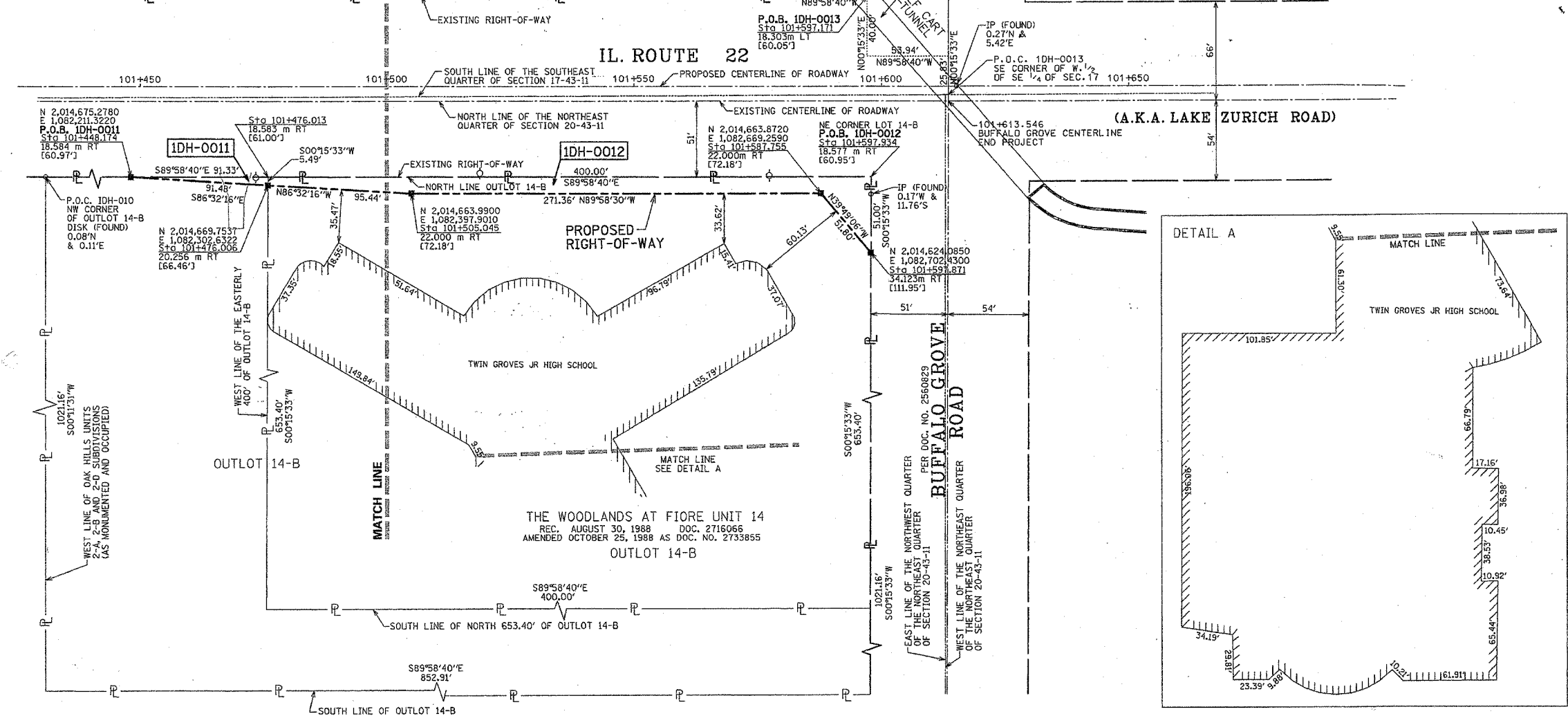

STATE OF ILLINOIS)
COUNTY OF COOK)

WE, SPACECO, INC., AN ILLINOIS PROFESSIONAL DESIGN FIRM, NUMBER 184-00157, DO HEREBY DECLARE THAT WE HAVE SURVEYED THE PLAT OF HIGHWAYS SHOWN HEREON BETWEEN SECTIONS 17 AND 20, TOWNSHIP 43 N, RANGE 11 EAST OF THE THIRD PRINCIPAL MERIDIAN, LAKE COUNTY, ILLINOIS. THAT THE SURVEY IS TRUE AND COMPLETE AS SHOWN TO THE BEST OF OUR KNOWLEDGE AND BELIEF; THAT THE PLAT CORRECTLY REPRESENTS SAID SURVEY; THAT ALL MONUMENTS FOUND AND ESTABLISHED ARE OF PERMANENT QUALITY AND OCCUPY THE POSITIONS SHOWN THEREON AND THAT THE MONUMENTS ARE SUFFICIENT TO ENABLE THE SURVEY TO BE RETRACED. MADE FOR THE DEPARTMENT OF TRANSPORTATION, STATE OF ILLINOIS.

DATED AT ROSEMONT, ILLINOIS THIS 22nd DAY OF August, A.D., 2002.

C. Brian Lounsbury
C. BRIAN LOUNSBURY I.P.L.S. No. 035-287

LICENSE EXPIRES: 11-30-2002
(VALID ONLY IF EMBOSSED SEAL AFFIXED)

SPACECO, INC.
9575 W. HIGGINS • SUITE 700 • ROSEMONT, IL 60018 (708) 696-0060 FAX (708) 696-0065

PLAT OF HIGHWAYS
STATE OF ILLINOIS
DEPARTMENT OF TRANSPORTATION
FAP 337 (IL RTE 22)
LAKE ZURICH ROAD

SECTION 1L83 TO US45/1L21 LAKE COUNTY
PROJECT FAP 337 (IL RTE 22) JOB NO. R-91-005-01
STATION 101+500 TO STATION 101+613.491
SCALE: 1"=40' SHEET 7 OF 8

BUREAU OF LAND ACQUISITION
201 WEST CENTER COURT
SCHAMBURG, ILLINOIS 60196