F.A.P. RTE.	SECTION	COUNTY	TOTAL SHEETS	SHEET NO.
337	20R-5	LAKE	562	201
STA. 103+400	TO STA. 103+750			
FED. ROAD DIST. NO.	ILLINOIS	FED. AID PROJECT		
D-91-552-99				60881

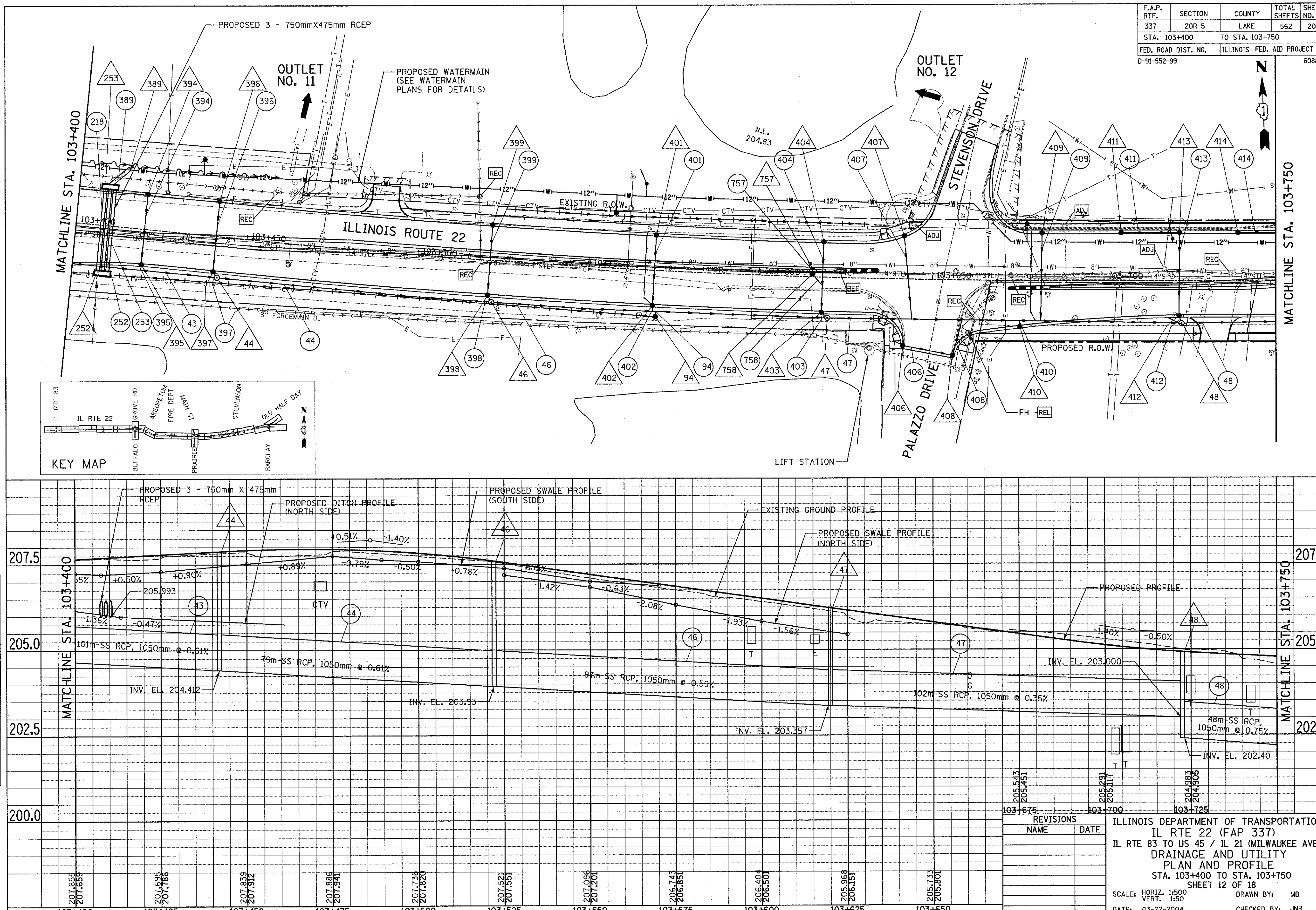

REVISIONS	
NAME	DATE

ILLINOIS DEPARTMENT OF TRANSPORTATION
IL RTE 22 (FAP 337)
IL RTE 83 TO US 45 / IL 21 (MILWAUKEE AVE)
DRAINAGE AND UTILITY
PLAN AND PROFILE
STA. 103+400 TO STA. 103+750
SHEET 12 OF 18

SCALE: HORIZ. 1:500 VERT. 1:50 — DRAWN BY: MB
DATE: 03-22-2004 — CHECKED BY: JNR

ORIGINAL SURVEY		BY	DATE
	SURVEYED		
	PLOTTED		
NOTE BOOK	TEMPLATE		
	AREAS		
NO.	AREAS CHECKED		

FINAL SURVEY		BY	DATE
	SURVEYED		
	PLOTTED		
NOTE BOOK	TEMPLATE		
	AREAS		
NO.	AREAS CHECKED		

p:\00332\Road\22drsh12.dgn 04/15/2004 03:33:02 PM