

F.A.P. RTE.	SECTION	COUNTY	TOTAL SHEETS	SHEET NO.
337	D-91-552-99	LAKE	562	266
STA. 103+750 TO STA. 104+090		CONTRACT NO: 60881		
FED. ROAD DIST. NO.		ILLINOIS FED. AID PROJECT		

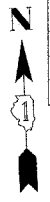

DATE	
BY	
FINAL SURVEY PLOTTED	
NOTE BOOK TEMPLATE	
AREAS CHECKED	
NO.	

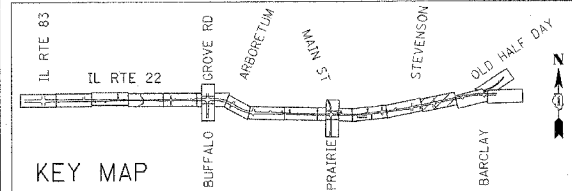
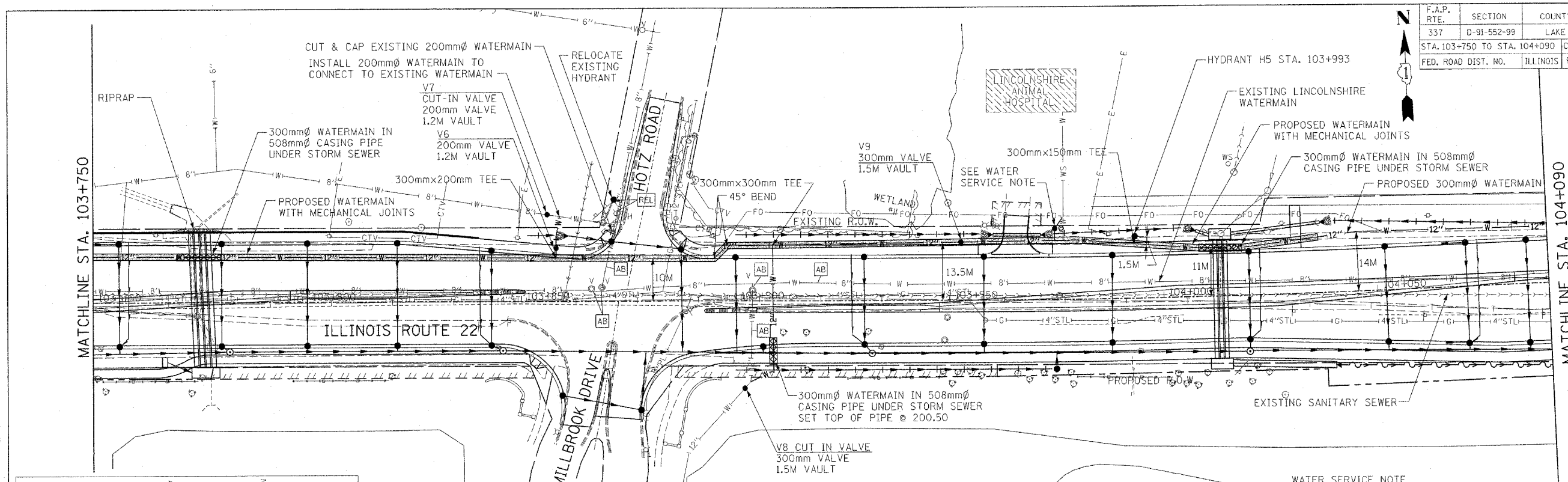

- NOTES:**
- CONNECT PROPOSED WATERMAIN TO EXISTING WATERMAIN AFTER PROPOSED WATERMAIN IS PRESSURE TESTED, DISINFECTED AND APPROVED FOR USE.
 - FOLLOW PROCEDURES AND SCHEDULES FOR SHUTTING DOWN AND CONNECTING TO EXISTING WATERMAINS AS REQUIRED BY THE VILLAGE OF LINCOLNSHIRE WATER DEPT.
 - INSTALL TRENCH BACKFILL UNDER FUTURE SIDEWALK (STA. 103+880 TO STA. 104+025).
 - WATERMAINS LOCATED UNDER EXISTING OR PROPOSED ROADWAY PAVEMENT SHALL BE CONSTRUCTED OF DUCTILE IRON PIPE WITH MECHANICAL JOINTS. WATERMAIN SECTIONS NOT UNDER EXISTING OR PROPOSED ROADWAY MAY BE CONSTRUCTED WITH MECHANICAL OR PUSH-ON JOINT PIPE. WATERMAIN LOCATIONS WHERE MECHANICAL JOINT PIPE IS REQUIRED SHALL BE INDICATED ON THE PLANS.
 - ALL WATERMAIN FITTINGS AND VALVES SHALL HAVE MECHANICAL JOINTS, EXCEPT WHERE A FLANGE JOINT IS REQUIRED.

WATER SERVICE NOTE

INSTALL NEW WATER SERVICE (50mm COPPER) COMPLETE WITH A CORPORATION STOP CONNECTION TO NEW WATERMAIN AND A SHUT OFF VALVE AND VALVE BOX LOCATED AT THE PROPERTY (ROW) LINE. DISCONNECT EXISTING WATER SERVICE FROM EXISTING WATERMAIN AND CONNECT NEW WATER SERVICE TO EXISTING LINE AFTER NEW WATERMAIN HAS BEEN APPROVED FOR USE. INDICATED WATER SERVICE LOCATIONS ARE APPROXIMATE ONLY. CONTACT VILLAGE WATER DEPARTMENT TO HAVE SERVICE LOCATIONS MARKED IN FIELD.

DATE	
BY	
ORIGINAL SURVEY PLOTTED	
NOTE BOOK TEMPLATE	
AREAS CHECKED	
NO.	

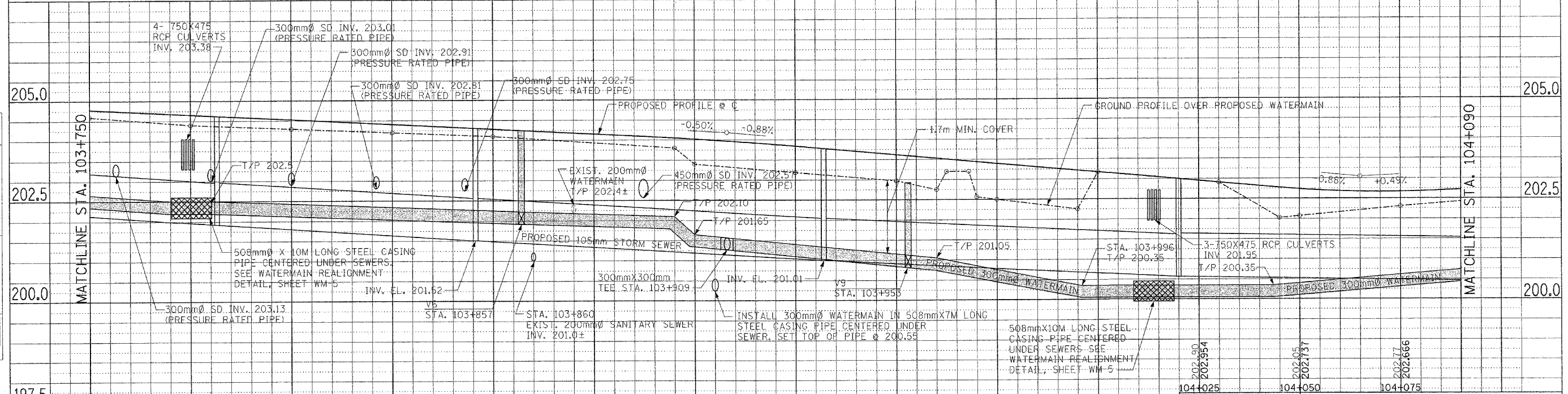

REVISIONS		ILLINOIS DEPARTMENT OF TRANSPORTATION
NAME	DATE	IL RTE 83 TO US 45 / IL 21 (MILWAUKEE AVE)
		WATERMAIN PLAN & PROFILE
		DRAWING WM-3
		STA. 103+750 TO STA. 104+090
		SHEET OF
		SCALE: HORIZ. 1:500
		VERT. 1:50
		DATE: 3-22-2004
		DRAWN BY: TCK
		CHECKED BY: CMS



103+750	103+775	103+800	103+825	103+850	103+875	103+900	103+925	103+950	103+975	104+000
204.60 204.779	204.40 204.654	204.30 204.529	204.20 204.404	204.10 204.279	203.95 204.154	203.40 204.022	203.20 203.838	202.97 203.617	203.50 203.396	203.175 203.175