

LEGEND

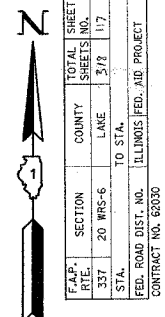

PARCEL NUMBER	OWNER	TOTAL HOLDINGS ACRES	PART TAKEN ACRES	AREA IN EXISTING R.O.W. ACRES	REMAINDER AREA ACRES	EASEMENT AREA ACRES	EASEMENT PURPOSE	PERMANENT INDEX NUMBER	PROPERTY ACQUIRED BY
1EB0001 1EB0001T.E.	Sennett T. Paige and Patricia Sue Paige, his wife, as Joint Tenants	0.360	0.014	N/A	0.346	0.019	Grading	14-21-101-010	
1EB0025T.E.	Steven C. Gillen and Kamala A. Gillen, Husband and Wife, as tenants by the entirety, not as joint tenants or tenants in common.	0.214	N/A	N/A	0.214	0.018	Grading	14-21-101-011	
1EB0026T.E.	Jacquelyn E. Pathmann, also known as Jacquelyn Pathmann, a single person	0.217	N/A	N/A	0.217	0.015	Grading	14-21-101-012	

THE LANDINGS OF LAKE ZURICH
Recorded May 18, 1999
as Document No. 4356979

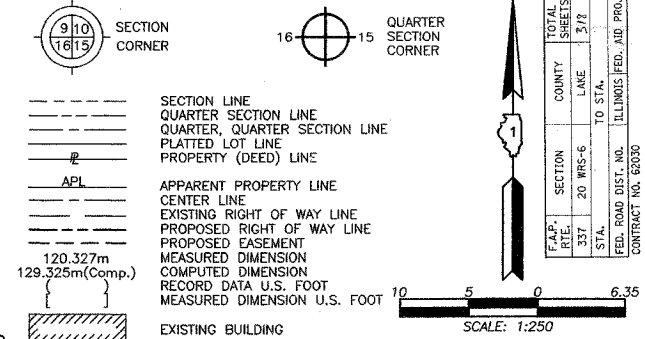
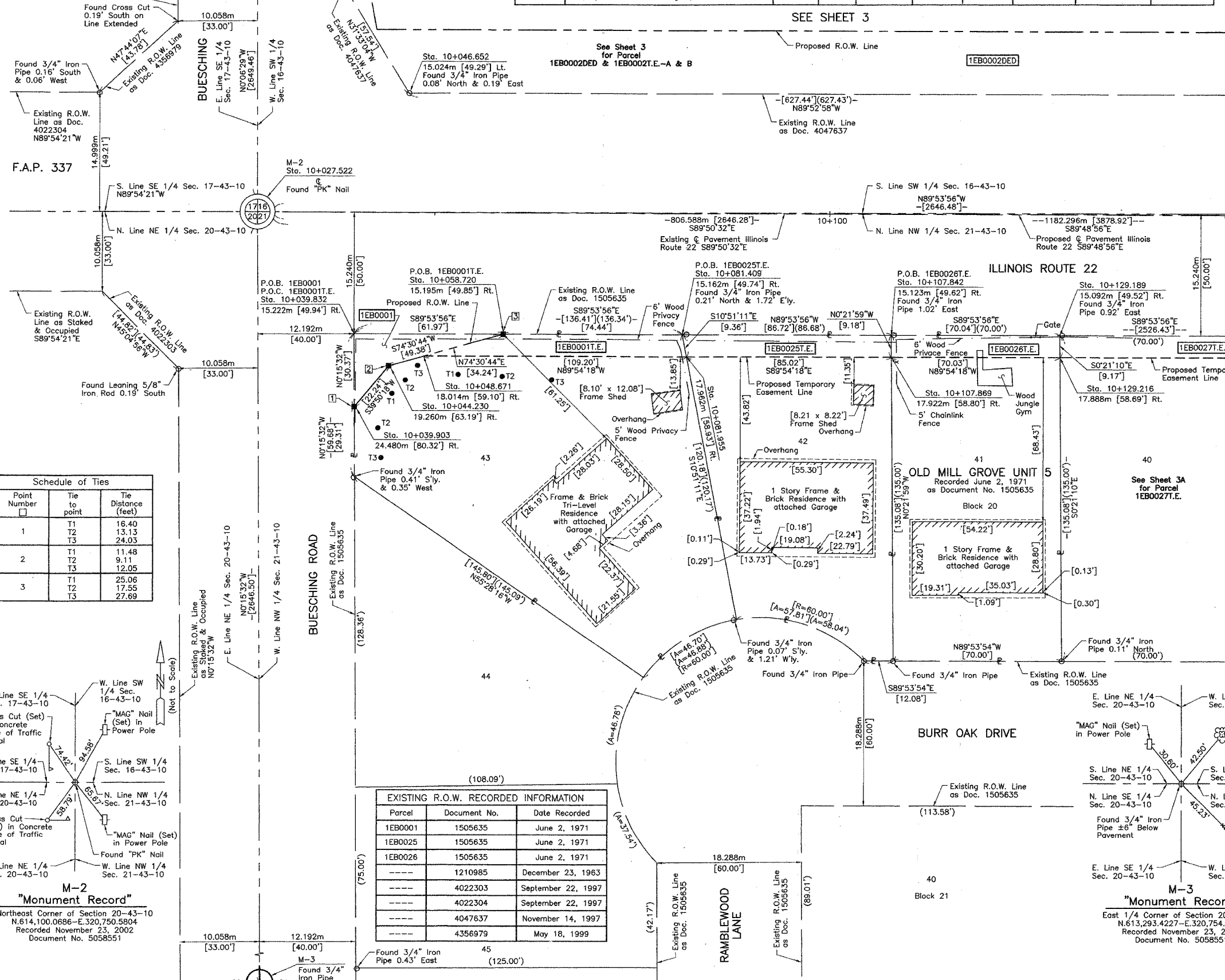

Schedule of Ties

Point Number	Tie to point	Tie Distance (feet)
1	T1	16.40
	T2	13.13
	T3	24.03
2	T1	11.48
	T2	9.11
	T3	12.05
3	T1	25.06
	T2	17.55
	T3	27.69

EXISTING R.O.W. RECORDED INFORMATION

Parcel	Document No.	Date Recorded
1EB0001	1505635	June 2, 1971
1EB0025	1505635	June 2, 1971
1EB0026	1505635	June 2, 1971
----	1210985	December 23, 1963
----	4022303	September 22, 1997
----	4022304	September 22, 1997
----	4047637	November 14, 1997
----	4356979	May 18, 1999

- IRON PIPE OR ROD FOUND
- ⊕ "MAG" NAIL SET
- + CUT CROSS FOUND OR SET
- 5/8" REBAR SET
- T1 THESE STAKES REFERENCE FOUND OR SET MONUMENTATION. SET 5/8 INCH IRON ROD FLUSH WITH GROUND TO THE FOUND IRON STAKE. IDENTIFIED BY COLORED PLASTIC CAP BEARING SURVEYORS REGISTRATION NUMBER.
- T2
- T3
- BT1 THESE STAKES, IN CULTIVATED AREAS, REFERENCE FOUND OR SET MONUMENTATION. BURIED 5/8 INCH IRON ROD 20 INCHES BELOW GROUND TO THE FOUND IRON STAKE. IDENTIFIED BY COLORED PLASTIC CAP BEARING SURVEYORS REGISTRATION NUMBER.
- BT2
- BT3
- STAKING OF PROPOSED RIGHT OF WAY. SET DIVISION OF HIGHWAYS SURVEY MARKER TO MONUMENT THE POSITION SHOWN. IDENTIFIED BY INSCRIPTION DATA AND SURVEYORS REGISTRATION NUMBER.
- M STAKING OF PROPOSED RIGHT OF WAY IN CULTIVATED AREAS. BURIED 5/8 INCH METAL ROD 20 INCHES BELOW GROUND TO MARK FUTURE SURVEY MARKER POSITION IDENTIFIED BY COLORED PLASTIC CAP BEARING SURVEYORS REGISTRATION NUMBER.
- ⊙ PERMANENT SURVEY MARKER, I.D.O.T STD 2135 (TO BE SET BY OTHERS)
- RIGHT OF WAY STAKING PROPOSED TO BE SET

CHRISTIAN H. JORGENSEN
PRESIDENT
ILLINOIS PROFESSIONAL LAND SURVEYOR NO. 35-2797
LICENSE EXPIRATION DATE, NOVEMBER 30, 2002

NOTE: COORDINATES ARE GROUND VALUES AND CAN BE CONVERTED TO GRID VALUES BY MULTIPLYING THE PUBLISHED GROUND COORDINATES BY AN AVERAGE COMBINED SCALE FACTOR OF 0.9999454, AS PROVIDED BY THE ILLINOIS DEPARTMENT OF TRANSPORTATION.

COORDINATE TABLE

STATION	OFFSET	NORTH	EAST
10+037.427	29.940m Lt.	614,129.9761	320,760.5825
10+039.832	15.222m Rt.	614,084.8069	320,762.8415
10+039.903	24.480m Rt.	614,075.5488	320,762.8834
10+044.230	19.260m Rt.	614,080.7549	320,767.2288
10+046.652	15.024m Lt.	614,115.0305	320,769.7595
10+048.671	18.014m Rt.	614,081.9866	320,771.6719
10+058.720	15.195m Rt.	614,084.7736	320,781.7298
10+081.409	15.162m Rt.	614,084.7336	320,804.4189
10+081.955	17.962m Rt.	614,081.9314	320,804.9561
10+107.842	15.123m Rt.	614,084.6870	320,830.8523
10+107.869	17.922m Rt.	614,081.8884	320,830.8702
10+129.189	15.092m Rt.	614,084.6494	320,852.1991
10+129.216	17.888m Rt.	614,081.8530	320,852.2184

JORGENSEN & ASSOCIATES, INC.
120 PARK AVENUE
LAKE VILLA, ILLINOIS 60046
(847) 356-3371

PLAT OF HIGHWAYS
STATE OF ILLINOIS
DEPARTMENT OF TRANSPORTATION
F.A.P. 337 (ILLINOIS ROUTE 22)

SECTION 10+027.522 TO STATION 10+150
PROJECT LAKE COUNTY JOB NO. R-91-009-01
SCALE: 1:250/1"=6.35 SHEET 2 OF 26

BUREAU OF LAND ACQUISITION
201 WEST CENTER COURT
SCHAUMBURG, ILLINOIS 60196

ROW PLAT	MADE	CHECKED	LINKED	NOTED	NO.

M-2
"Monument Record"
Northeast Corner of Section 20-43-10
N.614,100.0686-E.320,750.5804
Recorded November 23, 2002
Document No. 5058551

M-3
"Monument Record"
East 1/4 Corner of Section 20-43-10
N.613,293.4227-E.320,754.2239
Recorded November 23, 2002
Document No. 5058551

REVISION DATE February 27, 2003
October 21, 2002

Ownership Parcels 1EB0001, 1EB0025 & 1EB0026
REVISION Added Parcels 1EB0001T.E., 1EB0025T.E. & 1EB0026T.E. MADE BY