

PART OF THE S. 1/2 OF SEC. 16 AND PART OF THE N. 1/2 OF SEC. 21, TWP. 43 N., R. 10 E. OF THE 3RD. P.M., IN LAKE COUNTY, ILLINOIS.

Point Number	Tie to point	Tie Distance (feet)
1	T1	23.80
	T2	19.98
	T3	37.95
2	T1	49.73
	T2	24.37
	T3	16.03
3	T1	22.34
	T2	38.25
	T3	63.37

PARCEL NUMBER	OWNER	TOTAL HOLDINGS ACRES	PART TAKEN ACRES	AREA IN EXISTING R.O.W. ACRES	REMAINDER AREA ACRES	EASEMENT AREA ACRES	EASEMENT PURPOSE	PERMANENT INDEX NUMBER	PROPERTY ACQUIRED BY
1EB0009 1EB0009T.E.	Oakwood & 22 Lake Zurich Shopping Center, LLC, an Illinois limited liability company	2.303	0.382	0.376	1.921	0.047	Driveway Construction	14-16-402-012	

LEGEND

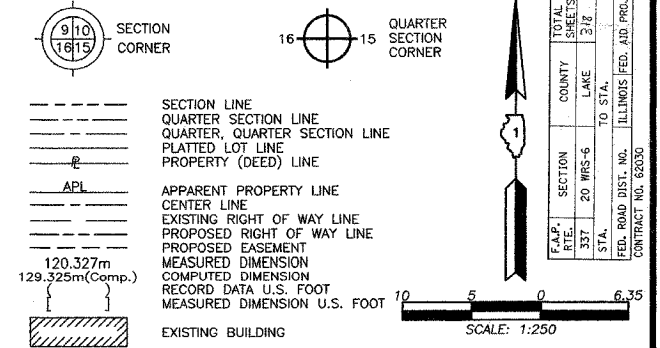

LAKE ZURICH BUSINESS CENTER
Recorded June 9, 1987
as Document No. 2576236

LOT 1

LAKE ZURICH ESTATES
Recorded June 4, 1928
as Document No. 280128

STATION	OFFSET	NORTH	EAST
10+895.233	14.001m Rt.	614,083.2755	321,618.2422
10+912.320	15.510m Lt.	614,112.7320	321,635.4242
10+912.320	26.320m Lt.	614,123.5414	321,635.4590
10+929.820	15.499m Lt.	614,112.6646	321,652.9240
10+929.820	26.310m Lt.	614,123.4751	321,652.9588
10+934.896	17.056m Lt.	614,114.2044	321,658.0050
10+934.907	15.496m Lt.	614,112.6450	321,658.0111
10+935.008	1.293m Lt.	614,098.4414	321,658.0667

Parcel	Document No.	Date Recorded
1EB0009	280128	June 4, 1926
-----	249453	December 2, 1924
-----	1479015	October 28, 1970
-----	1479016	October 28, 1970
-----	1505635	June 2, 1971
-----	2412779	January 13, 1986

- O IRON PIPE OR ROD FOUND ⊕ "MAG" NAIL SET
- + CUT CROSS FOUND OR SET ● 5/8" REBAR SET
- T1 THESE STAKES REFERENCE FOUND OR SET MONUMENTATION. SET 5/8 INCH IRON ROD FLUSH WITH GROUND TO THE FOUND IRON STAKE. IDENTIFIED BY COLORED PLASTIC CAP BEARING SURVEYORS REGISTRATION NUMBER.
- T2
- T3
- BT1 THESE STAKES, IN CULTIVATED AREAS, REFERENCE FOUND OR SET MONUMENTATION. BURIED 5/8 INCH IRON ROD 20 INCHES BELOW GROUND TO THE FOUND IRON STAKE. IDENTIFIED BY COLORED PLASTIC CAP BEARING SURVEYORS REGISTRATION NUMBER.
- BT2
- BT3
- STAKING OF PROPOSED RIGHT OF WAY. SET DIVISION OF HIGHWAYS SURVEY MARKER TO MONUMENT THE POSITION SHOWN. IDENTIFIED BY INSCRIPTION DATA AND SURVEYORS REGISTRATION NUMBER.
- M STAKING OF PROPOSED RIGHT OF WAY IN CULTIVATED AREAS. BURIED 5/8 INCH METAL ROD 20 INCHES BELOW GROUND TO MARK FUTURE SURVEY MARKER POSITION IDENTIFIED BY COLORED PLASTIC CAP BEARING SURVEYORS REGISTRATION NUMBER.
- PERMANENT SURVEY MARKER, I.D.O.T STD 2135 (TO BE SET BY OTHERS)
- RIGHT OF WAY STAKING PROPOSED TO BE SET

STATE OF ILLINOIS }
COUNTY OF LAKE }
THIS IS TO CERTIFY THAT WE, JORGENSEN & ASSOCIATES, INC., AN ILLINOIS PROFESSIONAL DESIGN FIRM LAND SURVEYING CORPORATION, NUMBER 184-2771, HAVE SURVEYED THE PLAT OF HIGHWAYS SHOWN HEREON BETWEEN SECTION 16, TOWNSHIP 43N., RANGE 10E. AND SECTION 21, TOWNSHIP 43N., RANGE 10E., OF THE THIRD PRINCIPAL MERIDIAN, LAKE COUNTY, THAT THE SURVEY IS TRUE AND COMPLETE AS SHOWN TO THE BEST OF MY KNOWLEDGE AND BELIEF, THAT THE PLAT CORRECTLY REPRESENTS SAID SURVEY, THAT ALL MONUMENTS FOUND AND ESTABLISHED ARE OF PERMANENT QUALITY AND OCCUPY THE POSITIONS SHOWN THEREON AND THAT THE MONUMENTS ARE SUFFICIENT TO ENABLE THE SURVEY TO BE RETRACED. MADE FOR THE DEPARTMENT OF TRANSPORTATION, STATE OF ILLINOIS.
DATED AT LAKE VILLA, ILLINOIS THIS 25th DAY OF November 2002 A.D.



NOTE: COORDINATES ARE GROUND VALUES AND CAN BE CONVERTED TO GRID VALUES BY MULTIPLYING THE PUBLISHED GROUND COORDINATES BY AN AVERAGE COMBINED SCALE FACTOR OF 0.9999454, AS PROVIDED BY THE ILLINOIS DEPARTMENT OF TRANSPORTATION.

STATION	OFFSET	NORTH	EAST
10+796.607	11.178m Lt.	614,108.7713	321,519.6982
10+808.727	21.777m Lt.	614,119.3318	321,531.8518
10+809.887	14.102m Rt.	614,083.4496	321,532.8969
10+834.015	23.411m Lt.	614,120.8841	321,557.1447
10+834.168	1.174m Lt.	614,098.6467	321,557.2264
10+834.174	0.320m Lt.	614,097.7933	321,557.2295
10+834.176	0	614,097.4730	321,557.2307
10+834.236	8.824m Rt.	614,088.6486	321,557.2624
10+844.073	23.480m Lt.	614,120.9210	321,567.2031
10+844.128	15.554m Lt.	614,112.9945	321,567.2322
10+849.640	15.550m Lt.	614,112.9733	321,572.7446
10+895.198	8.863m Rt.	614,088.4139	321,618.2237

JORGENSEN & ASSOCIATES, INC.
120 PARK AVENUE
LAKE VILLA, ILLINOIS 60046
(847) 356-3371

PLAT OF HIGHWAYS
STATE OF ILLINOIS
DEPARTMENT OF TRANSPORTATION
F.A.P. 337 (ILLINOIS ROUTE 22)
SECTION LAKE COUNTY
PROJECT JOB NO. R-91-009-01
STATION 10+800 TO STATION 10+950
SCALE: 1:250/1"=6.35 SHEET 8 OF 26

BUREAU OF LAND ACQUISITION
201 WEST CENTER COURT
SCHAUMBURG, ILLINOIS 60196

BY	DATE	MADE	CHECKED	LINKED	NO

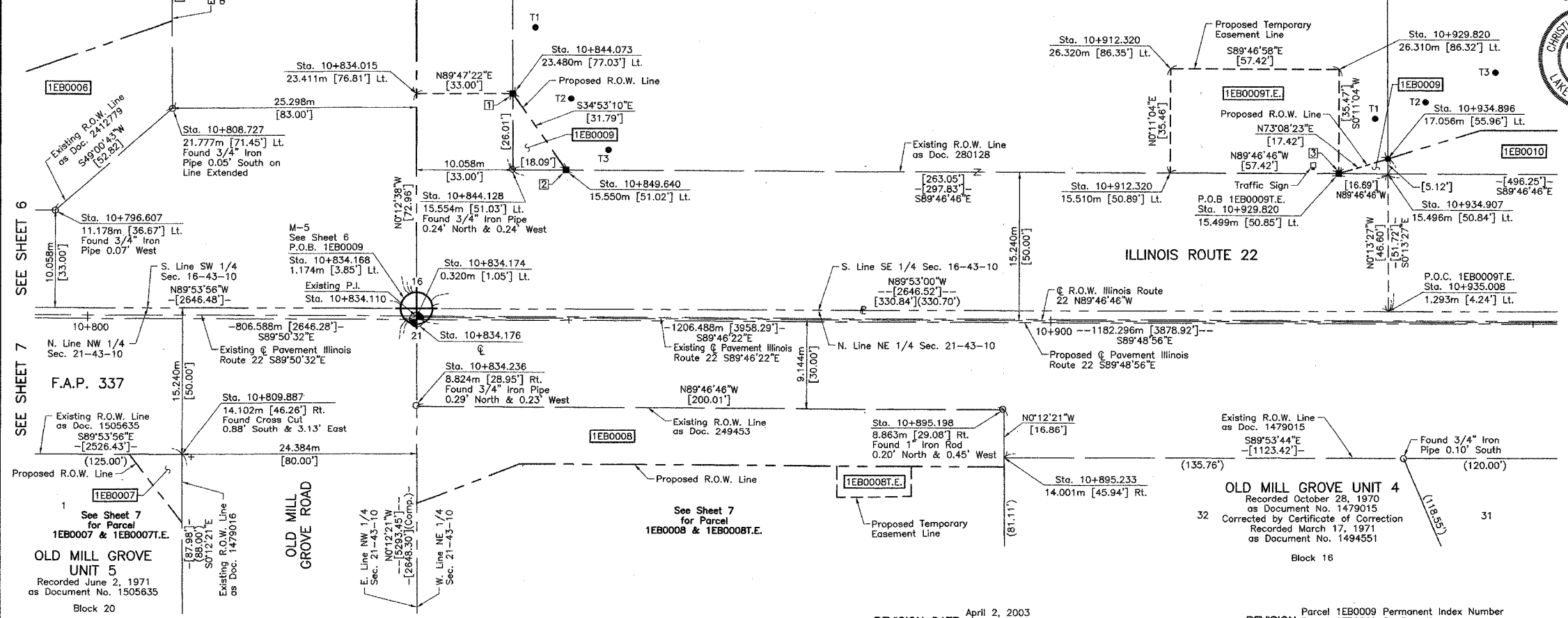

REVISION DATE April 2, 2003
April 22, 2002

Parcel 1EB0009 Permanent Index Number
Parcel 1EB0009 Configuration

MADE BY