

LAKE ZURICH ESTATES
Recorded June 4, 1926
as Document No. 280128

SEE SHEET 9

SEE SHEET 11

LAKE ZURICH ESTATES
Recorded June 4, 1926
as Document No. 280128

LEGEND

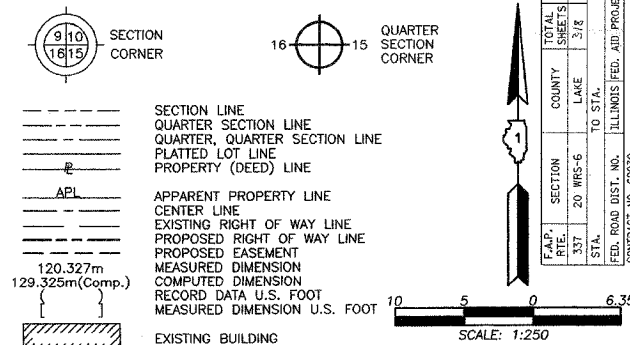

Bearings are referenced to the Illinois State Plane Coordinate System, NAD83, East Zone, as provided by the Illinois Department of Transportation.

- IRON PIPE OR ROD FOUND
- ⊕ "MAG" NAIL SET
- + CUT CROSS FOUND OR SET
- 5/8" REBAR SET
- T1 THESE STAKES REFERENCE FOUND OR SET MONUMENTATION. SET 5/8 INCH IRON ROD FLUSH WITH GROUND TO THE FOUND IRON STAKE. IDENTIFIED BY COLORED PLASTIC CAP BEARING SURVEYORS REGISTRATION NUMBER.
- BT1 THESE STAKES, IN CULTIVATED AREAS, REFERENCE FOUND OR SET MONUMENTATION. BURIED 5/8 INCH IRON ROD 20 INCHES BELOW GROUND TO THE FOUND IRON STAKE. IDENTIFIED BY COLORED PLASTIC CAP BEARING SURVEYORS REGISTRATION NUMBER.
- STAKING OF PROPOSED RIGHT OF WAY. SET DIVISION OF HIGHWAYS SURVEY MARKER TO MONUMENT THE POSITION SHOWN. IDENTIFIED BY INSCRIPTION DATA AND SURVEYORS REGISTRATION NUMBER.
- M STAKING OF PROPOSED RIGHT OF WAY IN CULTIVATED AREAS. BURIED 5/8 INCH METAL ROD 20 INCHES BELOW GROUND TO MARK FUTURE SURVEY MARKER POSITION IDENTIFIED BY COLORED PLASTIC CAP BEARING SURVEYORS REGISTRATION NUMBER.
- ⊙ PERMANENT SURVEY MARKER, I.D.O.T STD 2135 (TO BE SET BY OTHERS)
- RIGHT OF WAY STAKING PROPOSED TO BE SET

STATE OF ILLINOIS }
COUNTY OF LAKE }SS

THIS IS TO CERTIFY THAT WE, JORGENSEN & ASSOCIATES, INC., AN ILLINOIS PROFESSIONAL DESIGN FIRM LAND SURVEYING CORPORATION, NUMBER 184-2771, HAVE SURVEYED THE PLAT OF HIGHWAYS SHOWN HEREON BETWEEN SECTION 16, TOWNSHIP 43N., RANGE 10E. AND SECTION 21, TOWNSHIP 43N., RANGE 10E., OF THE THIRD PRINCIPAL MERIDIAN, LAKE COUNTY, THAT THE SURVEY IS TRUE AND COMPLETE AS SHOWN TO THE BEST OF MY KNOWLEDGE AND BELIEF, THAT THE PLAT CORRECTLY REPRESENTS SAID SURVEY, THAT ALL MONUMENTS FOUND AND ESTABLISHED ARE OF PERMANENT QUALITY AND OCCUPY THE POSITIONS SHOWN THEREON AND THAT THE MONUMENTS ARE SUFFICIENT TO ENABLE THE SURVEY TO BE RETRACED. MADE FOR THE DEPARTMENT OF TRANSPORTATION, STATE OF ILLINOIS.

DATED AT LAKE VILLA, ILLINOIS THIS 22nd DAY OF November 2002.



Christian H. Jorgensen
PRESIDENT
ILLINOIS PROFESSIONAL LAND SURVEYOR NO. 35-2797
LICENSE EXPIRATION/DATE: NOVEMBER 30, 2002

NOTE: COORDINATES ARE GROUND VALUES AND CAN BE CONVERTED TO GRID VALUES BY MULTIPLYING THE PUBLISHED GROUND COORDINATES BY AN AVERAGE COMBINED SCALE FACTOR OF 0.9999454, AS PROVIDED BY THE ILLINOIS DEPARTMENT OF TRANSPORTATION.

COORDINATE TABLE			
STATION	OFFSET	NORTH	EAST
11+224.427	15.260m Lt.	614,111.5309	321,947.4178
11+236.359	20.626m Rt.	614,075.7305	321,959.6184
11+237.420	21.717m Rt.	614,074.6505	321,960.7018
11+237.431	19.689m Rt.	614,076.6784	321,960.6918
11+237.464	13.717m Rt.	614,082.6504	321,960.6623
11+237.541	0.127m Rt.	614,096.2403	321,960.5952
11+237.550	1.458m Lt.	614,097.8254	321,960.5873
11+247.435	15.539m Rt.	614,080.9597	321,970.7292
11+247.767	14.940m Lt.	614,111.4406	321,970.5833

Proposed Q Pavement
Illinois Route 22
Curve #23

P.I.	= Sta. 11+274.097
Δ	= 3°40'53"
R	= 2000.109m [6562.02']
T	= 64.279m [210.89']
L	= 128.514m [421.63']
E	= 1.033m [3.39']
P.C.	= Sta. 11+209.818
P.R.C.	= Sta. 11+338.332

EXISTING R.O.W. RECORDED INFORMATION			
Parcel	Document No.	Date Recorded	
1EB0039	280128	June 4, 1926	
1EB0039	1479015	October 28, 1970	
-----	280128	June 4, 1926	
-----	1479015	October 28, 1970	
-----	4595721	October 16, 2000	

Schedule of Ties		
Point Number	Tie to point	Tie Distance (feet)
1	T1	38.74
	T2	22.16
	T3	11.69

PARCEL NUMBER	OWNER	TOTAL HOLDINGS ACRES	PART TAKEN ACRES	SQUARE FEET	AREA IN EXISTING R.O.W. ACRES	REMAINDER AREA ACRES	EASEMENT AREA ACRES	EASEMENT PURPOSE	PERMANENT INDEX NUMBER	PROPERTY ACQUIRED BY
1EB0039	David C. Johnson and Rosemary J. Johnson, his wife, not in Tenancy in Common, but in Joint Tenancy	0.268	0.001	12	N/A	0.267	N/A	N/A	14-21-201-019	

REVISION DATE April 7, 2003

REVISION West R.O.W. Line Telsler Road

MADE BY

PLAT OF HIGHWAYS
STATE OF ILLINOIS
DEPARTMENT OF TRANSPORTATION
F.A.P. 337 (ILLINOIS ROUTE 22)

SECTION LAKE COUNTY
PROJECT JOB NO. R-91-009-01
STATION 11+200 TO STATION 11+300
SCALE: 1:250/1"=6.35 SHEET 10A OF 26

BUREAU OF LAND ACQUISITION
201 WEST CENTER COURT
SCHAUMBURG, ILLINOIS 60196

JORGENSEN & ASSOCIATES, INC.
120 PARK AVENUE
LAKE VILLA, ILLINOIS 60046
(847) 356-3371

SHEET 1 IS A COVER
SHEET AND IS NOT RECORDED.