

PART OF THE SE 1/4 OF SEC. 16 AND PART OF THE NE 1/4 OF SEC. 21, TWP. 43 N., R. 10 E. OF THE 3RD. P.M., IN LAKE COUNTY, ILLINOIS.

LAKE ZURICH ESTATES
Recorded June 4, 1926
as Document No. 280128

LAKE ZURICH ESTATES
Recorded June 4, 1926
as Document No. 280128

LEGEND

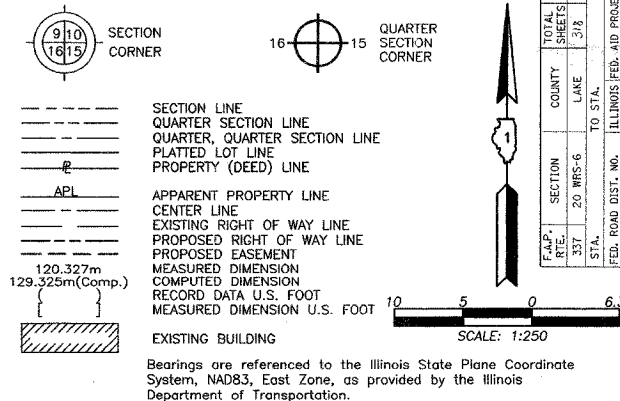

Parcel	Document No.	Date Recorded
1EB0014	280128	June 4, 1926
1EB0016	280128	June 4, 1926
---	2552499	April 6, 1987

STATION	OFFSET	NORTH	EAST
11+446.070	24.840m Lt.	614,128.4908	322,168.7932
11+449.890	19.900m Lt.	614,123.5749	322,172.6866
11+449.890	22.100m Lt.	614,125.7748	322,172.6750
11+468.776	19.900m Lt.	614,123.5851	322,191.7603
11+489.532	19.900m Lt.	614,123.4983	322,212.5157
11+489.653	6.887m Lt.	614,110.4851	322,212.5824
11+489.775	6.285m Rt.	614,097.3122	322,212.6498

Point Number	Tie to point	Tie Distance (feet)
1	T1	22.63
	T2	10.17
	T3	22.33
2	T1	31.51
	T2	17.91
	T3	35.12

- IRON PIPE OR ROD FOUND
- ⊕ "MAG" NAIL SET
- + CUT CROSS FOUND OR SET
- 5/8" REBAR SET
- T1, T2, T3 THESE STAKES REFERENCE FOUND OR SET MONUMENTATION. SET 5/8 INCH IRON ROD FLUSH WITH GROUND TO TIE FOUND IRON STAKE. IDENTIFIED BY COLORED PLASTIC CAP BEARING SURVEYORS REGISTRATION NUMBER.
- BT1, BT2, BT3 THESE STAKES, IN CULTIVATED AREAS, REFERENCE FOUND OR SET MONUMENTATION. BURIED 5/8 INCH IRON ROD 20 INCHES BELOW GROUND TO TIE FOUND IRON STAKE. IDENTIFIED BY COLORED PLASTIC CAP BEARING SURVEYORS REGISTRATION NUMBER.
- STAKING OF PROPOSED RIGHT OF WAY. SET DIVISION OF HIGHWAYS SURVEY MARKER TO MONUMENT THE POSITION SHOWN. IDENTIFIED BY INSCRIPTION DATA AND SURVEYORS REGISTRATION NUMBER.
- M STAKING OF PROPOSED RIGHT OF WAY IN CULTIVATED AREAS. BURIED 5/8 INCH METAL ROD 20 INCHES BELOW GROUND TO MARK FUTURE SURVEY MARKER POSITION IDENTIFIED BY COLORED PLASTIC CAP BEARING SURVEYORS REGISTRATION NUMBER.
- PERMANENT SURVEY MARKER, I.D.O.T STD 2135 (TO BE SET BY OTHERS)
- RIGHT OF WAY STAKING PROPOSED TO BE SET

STATE OF ILLINOIS }
COUNTY OF LAKE }
THIS IS TO CERTIFY THAT WE, JORGENSEN & ASSOCIATES, INC., AN ILLINOIS PROFESSIONAL DESIGN FIRM LAND SURVEYING CORPORATION, NUMBER 184-2771, HAVE SURVEYED THE PLAT OF HIGHWAYS SHOWN HEREON BETWEEN SECTION 16, TOWNSHIP 43N., RANGE 10E. AND SECTION 21, TOWNSHIP 43N., RANGE 10E., OF THE THIRD PRINCIPAL MERIDIAN, LAKE COUNTY, THAT THE SURVEY IS TRUE AND COMPLETE AS SHOWN TO THE BEST OF MY KNOWLEDGE AND BELIEF, THAT THE PLAT CORRECTLY REPRESENTS SAID SURVEY, THAT ALL MONUMENTS FOUND AND ESTABLISHED ARE OF PERMANENT QUALITY AND OCCUPY THE POSITIONS SHOWN THEREON AND THAT THE MONUMENTS ARE SUFFICIENT TO ENABLE THE SURVEY TO BE RETRACED. MADE FOR THE DEPARTMENT OF TRANSPORTATION, STATE OF ILLINOIS.
DATED AT LAKE VILLA, ILLINOIS THIS 22nd DAY OF November 2002 A.D.

Christian H. Jorgensen, PRESIDENT
ILLINOIS PROFESSIONAL LAND SURVEYOR NO. 35-2797
LICENSE EXPIRATION DATE: NOVEMBER 30, 2002
NOTE: COORDINATES ARE GROUND VALUES AND CAN BE CONVERTED TO GRID VALUES BY MULTIPLYING THE PUBLISHED GROUND COORDINATES BY AN AVERAGE COMBINED SCALE FACTOR OF 0.9999454, AS PROVIDED BY THE ILLINOIS DEPARTMENT OF TRANSPORTATION.

STATION	OFFSET	NORTH	EAST
11+338.291	2.360m Rt.	614,097.6201	322,061.4123
11+339.044	11.081m Lt.	614,111.0822	322,061.3476
11+339.560	20.396m Lt.	614,120.4117	322,061.3028
11+350.000	19.900m Lt.	614,120.5258	322,071.8593
11+389.185	19.900m Lt.	614,122.3221	322,111.3928
11+389.192	23.900m Lt.	614,126.3199	322,111.2574
11+396.109	23.900m Lt.	614,126.5570	322,118.2531
11+396.116	19.900m Lt.	614,122.5592	322,118.3887
11+439.270	6.177m Lt.	614,097.4148	322,162.2373
11+439.344	7.093m Lt.	614,110.6841	322,162.1708
11+439.414	19.900m Lt.	614,123.4915	322,162.1065
11+440.170	19.900m Lt.	614,123.4994	322,162.8702
11+440.240	24.840m Lt.	614,128.4398	322,162.8911



PARCEL NUMBER	OWNER	TOTAL HOLDINGS ACRES	PART TAKEN ACRES	AREA IN EXISTING R.O.W. ACRES	REMAINDER AREA ACRES	EASEMENT AREA SQUARE FEET	EASEMENT PURPOSE	PERMANENT INDEX NUMBER	PROPERTY ACQUIRED BY
1EB0014 1EB0014T.E.	Julio C Ramirez or Cindy Ramirez, Trustees, under the Julio Ramirez Living Trust, dated 7/28/02	2.012	0.614	0.333	1.398	0.007	301	14-16-403-006	Driveway Construction
1EB0016 1EB0016T.E.	D. & R. of Illinois, L.L.C.	1.006	0.326	0.165	0.680	0.011	N/A	14-16-403-010	Driveway Construction

Proposed Pavement Illinois Route 22 Curve #24
P.I. = Sta. 11+403.577
Δ = 3'44'12"
R = 2000.109m [6562.02']
T = 85.245m [279.68']
L = 130.444m [427.97']
E = 1.064m [3.49']
P.R.C. = Sta. 11+338.332
P.T. = Sta. 11+468.776

See Sheet 10 for Parcel 1EB0015 & 1EB0015T.E.

LAKE ZURICH ESTATES
Recorded June 4, 1926
as Document No. 280128

CEDAR CREEK SUBDIVISION UNIT THREE
Recorded April 6, 1987
as Document No. 2552499

CEDAR CREEK SUBDIVISION UNIT ONE
Recorded April 6, 1987
as Document No. 2552499

REVISION DATE October 24, 2002 REVISION Added Parcel 1EB0014T.E.

MADE BY AS DOCUMENT NO.