

PART OF THE SW 1/4 OF SEC. 15, PART OF THE SE 1/4 OF SEC. 16, PART OF THE NE 1/4 OF SEC. 21 AND PART OF THE NW 1/4 OF SEC. 22, TWP. 43 N., R. 10 E. OF THE 3RD. P.M., IN LAKE COUNTY, ILLINOIS.

LEGEND

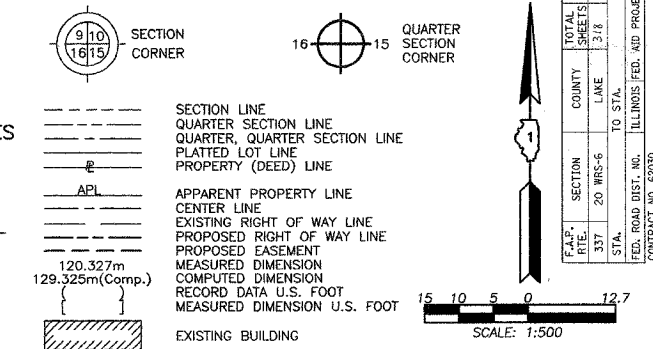

PARCEL NUMBER	OWNER	TOTAL HOLDINGS ACRES	PART TAKEN ACRES	AREA IN EXISTING R.O.W. ACRES	REMAINDER AREA ACRES	EASEMENT AREA ACRES	EASEMENT SQUARE FEET	EASEMENT PURPOSE	PERMANENT INDEX NUMBER	PROPERTY ACQUIRED BY
1EB0019	Timothy W. Henry or Gabriele C. Henry, as Trustees, under a Trust Agreement dated June 16, 1999 and known as The Timothy W. Henry and Gabriele C. Henry Trust	4.577	0.645	0.338	3.932	0.003	137	Grading	14-15-302-002	
1EB0020	An undivided 1/2 interest to Eric Nielsen, as Trustee, of the Eric Nielsen Revocable Trust, dated May 3, 1993, as amended on March 17, 2000 and an undivided 1/2 interest to Ruth Nielsen, as Trustee, of the Ruth Nielsen Revocable Trust, dated March 3, 1993, as amended on March 17, 2000, as tenants in common	4.567	0.644	0.303	3.923	0.026	N/A	Grading	14-15-302-004	

**LAKE ZURICH COMMERCE CENTER**  
 Recorded April 5, 1999  
 as Document No. 4331924  
 Corrected by Certificate of Correction  
 Recorded May 13, 1999  
 as Document No. 4354501

COORDINATE TABLE

STATION	OFFSET	NORTH	EAST
11+724.000	23.500m Lt.	614,126.1176	322,446.9972
11+732.489	23.500m Lt.	614,126.0821	322,455.4859
11+732.503	22.000m Lt.	614,124.5820	322,455.4937
11+732.644	6.951m Lt.	614,109.5330	322,455.5717
11+732.768	6.259m Rt.	614,096.3219	322,455.6403
11+771.000	23.500m Lt.	614,125.9210	322,493.9968
11+771.000	28.000m Lt.	614,130.4210	322,494.0156
11+779.000	22.000m Lt.	614,124.3875	322,501.9905
11+779.000	28.000m Lt.	614,130.3875	322,502.0156
11+824.262	22.000m Lt.	614,124.1982	322,547.2522
11+824.399	6.980m Lt.	614,109.1781	322,547.3264
11+824.523	6.558m Rt.	614,095.6396	322,547.3932

EXISTING R.O.W. RECORDED INFORMATION

Parcel	Document No.	Date Recorded
1EB0019	280128	June 4, 1926
1EB0020	280128	June 4, 1926
----	249488	December 2, 1924
----	2552499	April 6, 1987

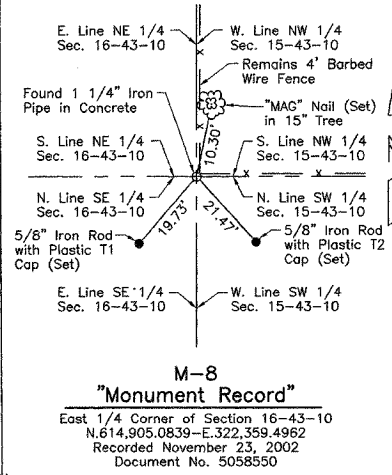

THESE STAKES REFERENCE FOUND OR SET MONUMENTATION. SET 5/8 INCH IRON ROD FLUSH WITH GROUND TO THE FOUND IRON STAKE. IDENTIFIED BY COLORED PLASTIC CAP BEARING SURVEYORS REGISTRATION NUMBER.

THESE STAKES, IN CULTIVATED AREAS, REFERENCE FOUND OR SET MONUMENTATION. BURIED 5/8 INCH IRON ROD 20 INCHES BELOW GROUND TO THE FOUND IRON STAKE. IDENTIFIED BY COLORED PLASTIC CAP BEARING SURVEYORS REGISTRATION NUMBER.

STAKING OF PROPOSED RIGHT OF WAY. SET DIVISION OF HIGHWAYS SURVEY MARKER TO MONUMENT THE POSITION SHOWN. IDENTIFIED BY INSCRIPTION DATA AND SURVEYORS REGISTRATION NUMBER.

STAKING OF PROPOSED RIGHT OF WAY IN CULTIVATED AREAS. BURIED 5/8 INCH METAL ROD 20 INCHES BELOW GROUND TO MARK FUTURE SURVEY MARKER POSITION IDENTIFIED BY COLORED PLASTIC CAP BEARING SURVEYORS REGISTRATION NUMBER.

PERMANENT SURVEY MARKER, I.D.O.T STD 2135 (TO BE SET BY OTHERS)

RIGHT OF WAY STAKING PROPOSED TO BE SET

Detail "C"  
 Scale: 1:500/1"=12.7

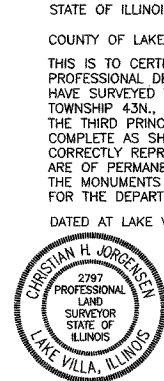

THIS IS TO CERTIFY THAT WE, JORGENSEN & ASSOCIATES, INC., AN ILLINOIS PROFESSIONAL DESIGN FIRM LAND SURVEYING CORPORATION, NUMBER 184-2771, HAVE SURVEYED THE PLAT OF HIGHWAYS SHOWN HEREON BETWEEN SECTION 15, TOWNSHIP 43N., RANGE 10E. AND SECTION 22, TOWNSHIP 43N., RANGE 10E., OF THE THIRD PRINCIPAL MERIDIAN, LAKE COUNTY, THAT THE SURVEY IS TRUE AND COMPLETE AS SHOWN TO THE BEST OF MY KNOWLEDGE AND BELIEF, THAT THE PLAT CORRECTLY REPRESENTS SAID SURVEY, THAT ALL MONUMENTS FOUND AND ESTABLISHED ARE OF PERMANENT QUALITY AND OCCUPY THE POSITIONS SHOWN THEREON AND THAT THE MONUMENTS ARE SUFFICIENT TO ENABLE THE SURVEY TO BE RETRACED. MADE FOR THE DEPARTMENT OF TRANSPORTATION, STATE OF ILLINOIS.

DATED AT LAKE VILLA, ILLINOIS THIS 25th DAY OF November 2002 A.D.

Christian H. Jorgensen, PRESIDENT  
 ILLINOIS PROFESSIONAL LAND SURVEYOR NO. 35-2797  
 LICENSE EXPIRATION DATE: NOVEMBER 30, 2002

COORDINATE TABLE

STATION	OFFSET	NORTH	EAST
11+587.670	23.570m Rt.	614,079.6183	322,310.4710
11+612.055	23.564m Rt.	614,079.5220	322,334.8562
11+630.830	6.920m Lt.	614,109.9276	322,353.7585
11+640.725	23.903m Lt.	614,126.8692	322,363.7250
11+640.955	6.920m Lt.	614,102.9651	322,363.8549
11+641.013	5.961m Rt.	614,097.0042	322,363.8873
11+641.037	8.317m Rt.	614,094.6481	322,363.9023
11+650.783	24.000m Lt.	614,126.9238	322,373.7853
11+650.948	6.926m Lt.	614,109.8490	322,373.8761
11+660.280	22.000m Lt.	614,124.8841	322,383.2715
11+716.088	17.437m Rt.	614,085.2139	322,438.9142
11+716.152	23.540m Rt.	614,079.1110	322,438.9530
11+724.000	22.000m Lt.	614,124.6176	322,446.9909

Schedule of Ties

Point Number	Tie to point	Tie Distance (feet)
1	T1	12.48
	T2	20.28
	T3	38.45
2	T1	34.33
	T2	19.65
	T3	13.56
3	T1	2.19
	T2	15.99
	T3	31.74

T1 to Point No. 3 is a "MAG" Nail (Set) in 23" Tree

JORGENSEN & ASSOCIATES, INC.  
 122 PARK AVENUE  
 LAKE VILLA, ILLINOIS 60046  
 (847) 356-3371

**PLAT OF HIGHWAYS**  
 STATE OF ILLINOIS  
 DEPARTMENT OF TRANSPORTATION  
 F.A.P. 337 (ILLINOIS ROUTE 22)

SECTION LAKE COUNTY  
 PROJECT JOB NO. R-91-009-01  
 STATION 11+600 TO STATION 11+850  
 SCALE: 1:500/1"=12.7 SHEET 14 OF 26

BUREAU OF LAND ACQUISITION  
 201 WEST CENTER COURT  
 SCHAUMBURG, ILLINOIS 60196

DATE	BY

ROW PLAT	MADE	CHECKED	LINKED	NO

