

LAKE ZURICH COMMERCE CENTER

Recorded April 5, 1999 as Document No. 4331924 Corrected by Certificate of Correction Recorded May 13, 1999 as Document No. 4354501 LOT 5 (180.00')

LAKE ZURICH ESTATES

Recorded June 4, 1926 as Document No. 280128

Found 3/4" Pinched Iron Pipe 0.27' North & 0.75' West
S89°56'24"E
Found 3/4" Iron Pipe 0.21' South & 0.22' East
Found 3/4" Iron Pipe 3.29' North & 0.80' East
N. Line of the South 660.00 Feet of W. 1/2 of SW 1/4 Sec. 15-43-10 as Staked & Occupied

COORDINATE TABLE with columns: STATION, OFFSET, NORTH, EAST. Rows include stationing from 1+195.377 to 12+040.787.

EXISTING R.O.W. RECORDED INFORMATION with columns: Parcel, Document No., Date Recorded. Rows include parcels 1EB0022DED, 1EB0023DED, 249488, 280128, 726251, 726295, 1822961.

Schedule of Ties with columns: Point Number, Tie to point, Tie Distance (feet). Rows 1-6 showing tie points and distances.

LEGEND section defining symbols for SECTION CORNER, QUARTER SECTION CORNER, SECTION LINE, QUARTER SECTION LINE, APPARENT PROPERTY LINE, etc.

LAKE ZURICH ESTATES

Recorded June 4, 1926 as Document No. 280128

13

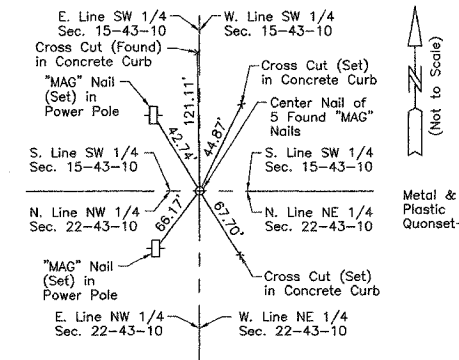

Frame Gazebo Detail

See Sheet 14 for Parcel 1EB0020 & 1EB0020T.E.

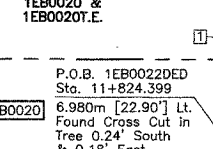

M-12 Monument Record
South 1/4 Corner of Section 15-43-10
N. 614,091.0586-E. 323,163.4324
Recorded November 23, 2002
Document No. 5058548

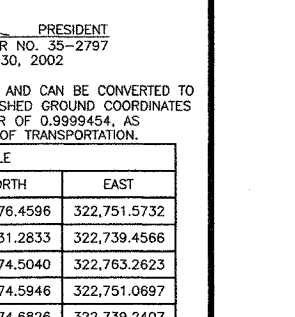
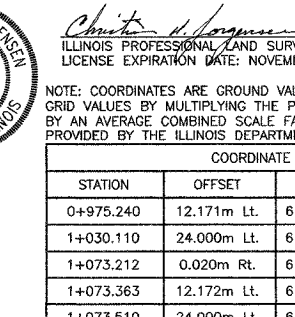
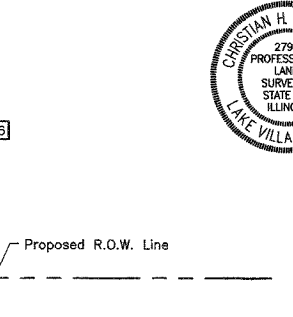
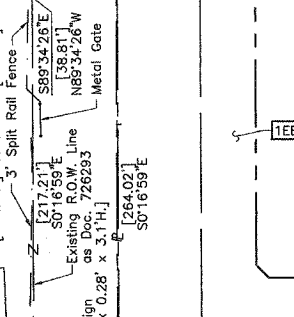
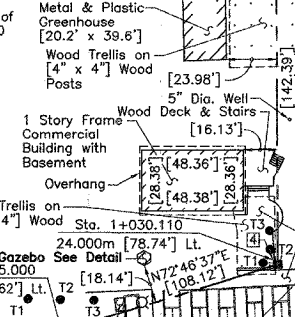
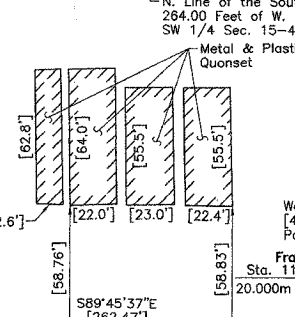
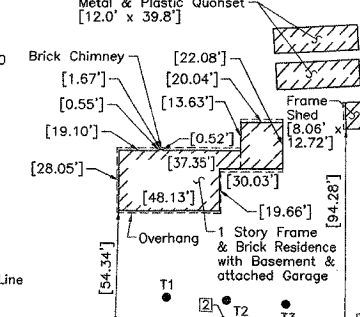

ILLINOIS ROUTE 22

Existing R.O.W. Line as Doc. 280128 S89°46'42"W
Proposed R.O.W. Line S89°20'29"E [264.97']
P.O.C. 1EB0022DED Sta. 11+824.523 6.558m [21.52'] Rt.

Proposed R.O.W. Line S89°45'37"E [262.47']
Found 3/4" Iron Pipe 0.07' South
S. Line SW 1/4 Sec. 15-43-10

Proposed R.O.W. Line S89°46'42"W [1000.89']
Existing R.O.W. Line as Doc. 249488

Proposed R.O.W. Line S89°45'37"E [262.47']
Found 3/4" Iron Pipe 0.07' South
S. Line SW 1/4 Sec. 15-43-10

Proposed R.O.W. Line S89°46'42"W [1000.89']
Existing R.O.W. Line as Doc. 249488

Proposed R.O.W. Line S89°45'37"E [262.47']
Found 3/4" Iron Pipe 0.07' South
S. Line SW 1/4 Sec. 15-43-10

Proposed R.O.W. Line S89°46'42"W [1000.89']
Existing R.O.W. Line as Doc. 249488

Proposed R.O.W. Line S89°45'37"E [262.47']
Found 3/4" Iron Pipe 0.07' South
S. Line SW 1/4 Sec. 15-43-10

Proposed R.O.W. Line S89°46'42"W [1000.89']
Existing R.O.W. Line as Doc. 249488

Table with columns: PARCEL NUMBER, OWNER, TOTAL HOLDINGS ACRES, PART TAKEN ACRES, AREA IN EXISTING R.O.W. ACRES, REMAINDER AREA ACRES, EASEMENT AREA ACRES, EASEMENT PURPOSE, PERMANENT INDEX NUMBER, PROPERTY ACQUIRED BY.

REVISION DATE October 24, 2002

REVISION Added Parcel 1EB0023T.E.

MADE BY

PLAT OF HIGHWAYS STATE OF ILLINOIS DEPARTMENT OF TRANSPORTATION F.A.P. 337 (ILLINOIS ROUTE 22) SECTION PROJECT LAKE COUNTY JOB NO. R-91-009-01 STATION 0+950 TO STATION 1+200 STATION 11+800 TO STATION 12+100 SCALE: 1:500/1"=12.7 SHEET 15 OF 26 BUREAU OF LAND ACQUISITION 201 WEST CENTER COURT SCHAUMBURG, ILLINOIS 60196