

F.A.U. RTE.	SECTION	COUNTY	TOTAL SHEETS	SHEET NO.
3545	54-WRS-7	DuPAGE	235	63
STA. 276+00		TO STA. 292+00		
FED. ROAD DIST. NO.		ILLINOIS FED. AID PROJECT		
CONTRACT NO. 62291				

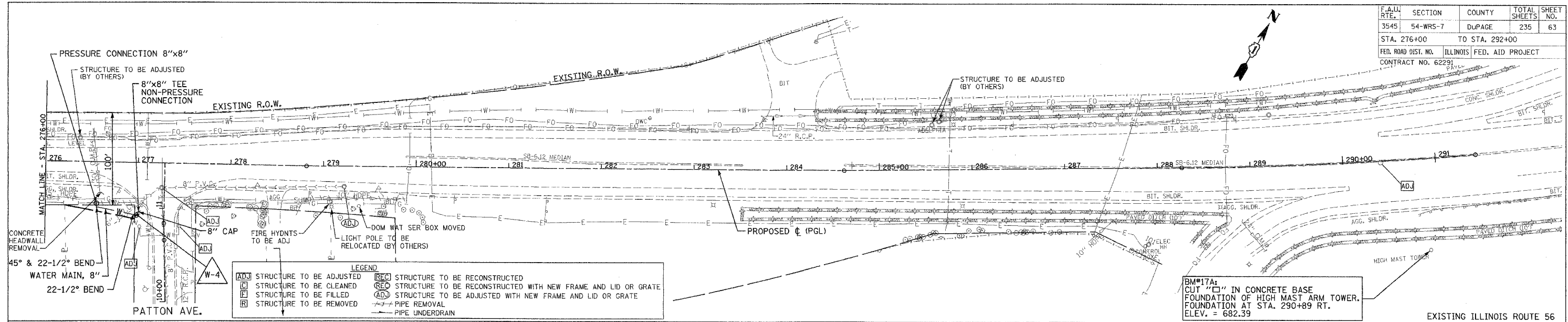

DATE: _____
 BY: _____
 CHECKED: _____
 PLAN NO. _____

LEGEND

ADJ	STRUCTURE TO BE ADJUSTED	REC	STRUCTURE TO BE RECONSTRUCTED
C	STRUCTURE TO BE CLEANED	REC	STRUCTURE TO BE RECONSTRUCTED WITH NEW FRAME AND LID OR GRATE
F	STRUCTURE TO BE FILLED	ADJ	STRUCTURE TO BE ADJUSTED WITH NEW FRAME AND LID OR GRATE
R	STRUCTURE TO BE REMOVED	—	PIPE REMOVAL
—	—	—	PIPE UNDERDRAIN

BM#17A:
 CUT "□" IN CONCRETE BASE
 FOUNDATION OF HIGH MAST ARM TOWER.
 FOUNDATION AT STA. 290+89 RT.
 ELEV. = 682.39

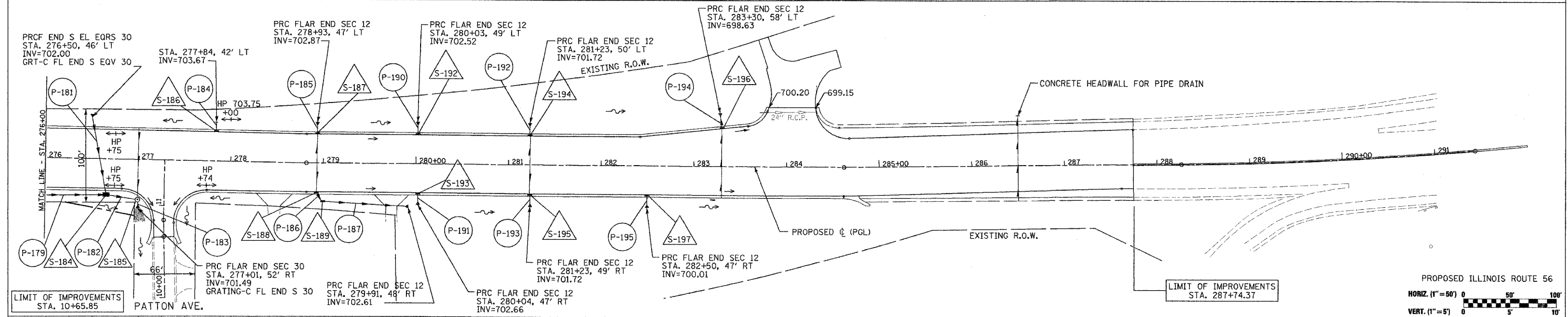

DATE: _____
 BY: _____
 CHECKED: _____
 PROFILE NO. _____

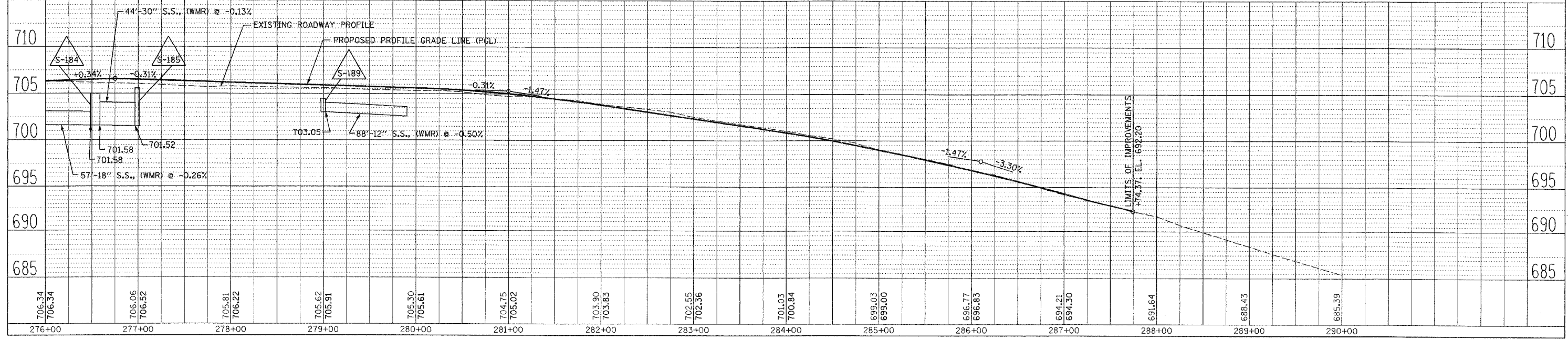

DRAINAGE AND UTILITIES IL. RTE. 56 STA. 276+00 TO STA. 290+00