

BEARINGS SHOWN HEREON ARE BASED ON SURVEY CONTROL DATA AS PROVIDED BY THE ILLINOIS DEPARTMENT OF TRANSPORTATION.

F.A.U. R.T.E.	SECTION	COUNTY	TOTAL SHEETS	SHEET NO.
3545	54-WRS-7	DUPAGE	235	85
STA.	TO STA.			
FED. ROAD DIST. NO. 1	ILLINOIS	FED. AID PROJECT		

- LEGEND**
- EXISTING CENTERLINE
  - PROPOSED CENTERLINE
  - EXISTING RIGHT OF WAY LINE
  - PROPOSED RIGHT OF WAY LINE
  - PROPOSED EASEMENT LINE
  - SECTION LINE
  - QUARTER SECTION LINE
  - QUARTER QUARTER SECTION LINE
  - PROPERTY IDEED LINE
  - APL APPARENT PROPERTY LINE
  - 121.45 MEASURED DIMENSION
  - 123.45 (COMP) COMPUTED DIMENSION
  - (123.45) RECORDED DIMENSION
  - FOUND IRON PIPE OR IRON ROD
  - SET 1/4 INCH IRON ROD
  - PERMANENT SURVEY MONUMENT, I.D.O.T. STD. 2135 (TO BE SET BY OTHERS)
  - CUT CROSS FOUND OR SET
  - SAME OWNERSHIP
  - TEL EXISTING TELEPHONE SPLICE BOX
  - LGT EXISTING STREET LIGHT
  - MAIL BOX EXISTING MAIL BOX
  - WELL EXISTING WELL HEAD
  - STAKING OF PROPOSED RIGHT OF WAY, SET 1/4 INCH METAL ROD WITH DIVISION OF HIGHWAY SURVEY MARKER TO MONUMENT THE POSITION SHOWN, IDENTIFIED BY INSCRIPTION DATA AND SURVEYORS REGISTRATION NUMBER.
  - STAKING OF PROPOSED RIGHT OF WAY IN CULTIVATED AREAS, SET 1/4 INCH METAL ROD WITH DIVISION OF HIGHWAY SURVEY MARKER 20 INCHES BELOW GROUND SURFACE TO MONUMENT THE POSITION SHOWN, IDENTIFIED BY INSCRIPTION DATA AND SURVEYORS REGISTRATION NUMBER.
  - SECTION CORNER
  - QUARTER SECTION CORNER

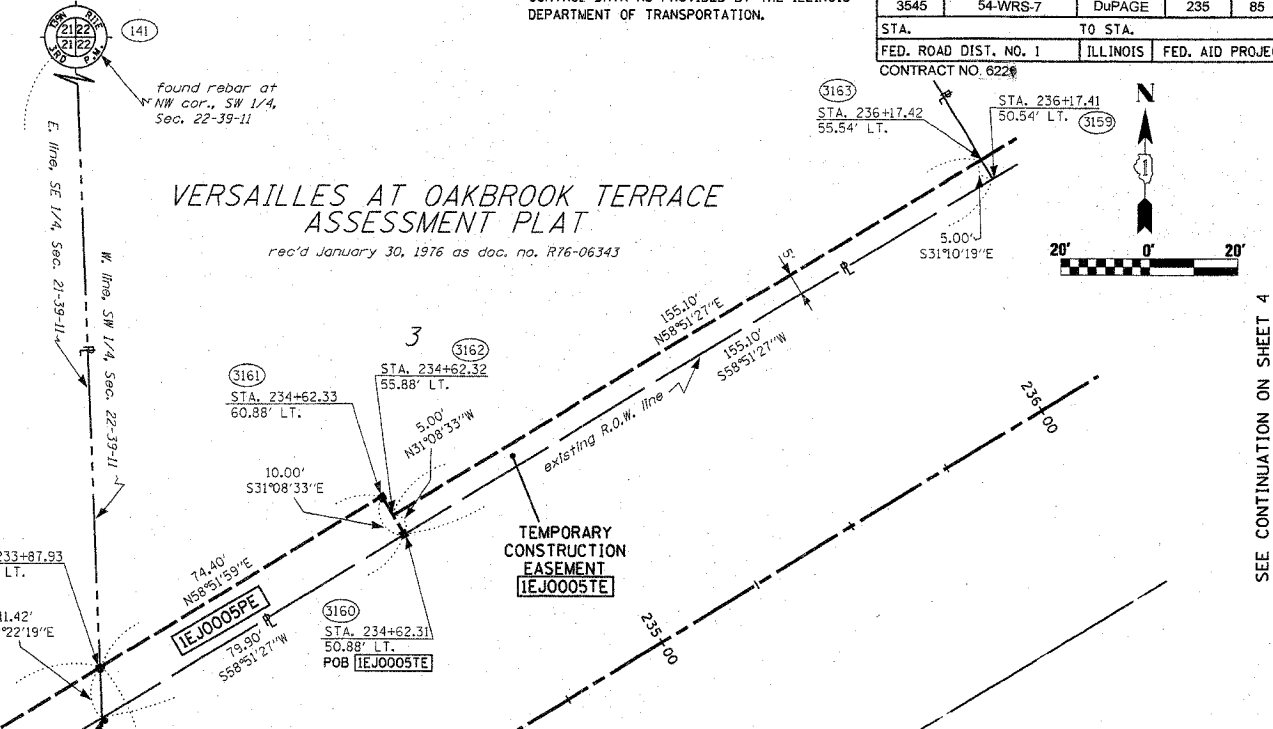
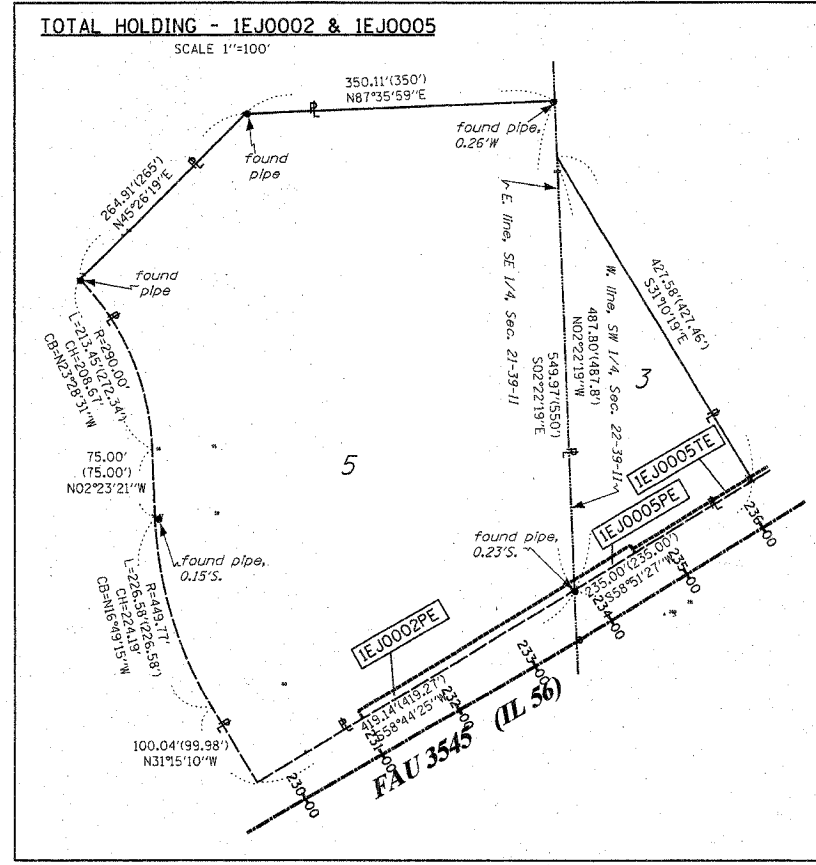

**LINCOLN CENTRE ASSESSMENT PLAT**  
rec'd November 13, 1984 as doc. no. R84-9784

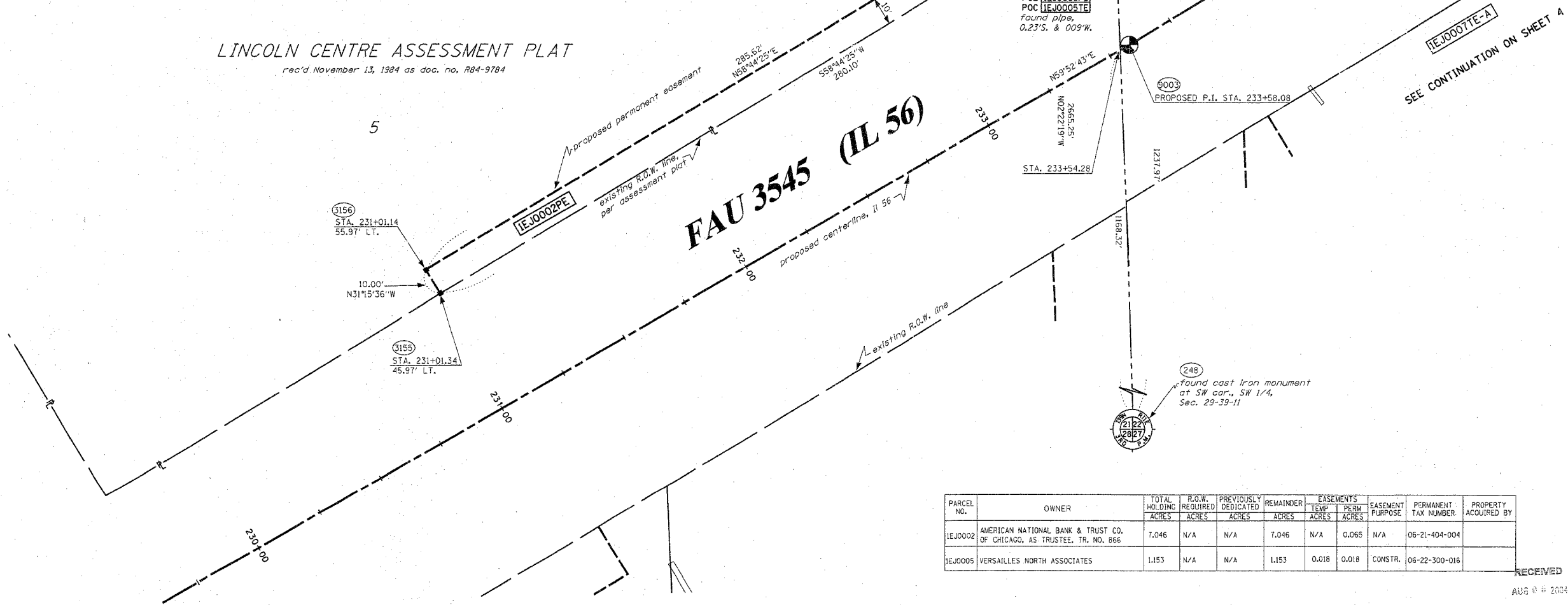

SEE SHEET 16 FOR MONUMENTATION REFERENCE TIES AND COORDINATES

STATE OF ILLINOIS )  
COUNTY OF WILL ) SS

THIS IS TO CERTIFY THAT RUETTIGER, TONELLI & ASSOCIATES, INC., AN ILLINOIS DESIGN FIRM, HAS SURVEYED THE PLAT OF HIGHWAYS SHOWN HEREON IN SECTIONS 21 AND 22, TOWNSHIP 39 NORTH, RANGE 11 EAST OF THE THIRD PRINCIPAL MERIDIAN, DUPAGE COUNTY, THAT THE SURVEY IS TRUE AND COMPLETE AS SHOWN TO THE BEST OF MY KNOWLEDGE AND BELIEF, THAT ALL MONUMENTS FOUND AND ESTABLISHED ARE OF PERMANENT QUALITY AND OCCUPY THE POSITIONS SHOWN THEREON AND THAT THE MONUMENTS ARE SUFFICIENT TO ENABLE THE SURVEY TO BE RETRACED. MADE FOR THE DEPARTMENT OF TRANSPORTATION, STATE OF ILLINOIS.

DATED AT JOLIET, ILLINOIS THIS \_\_\_ DAY OF \_\_\_ A.D.

RONALD F. HODGEN P.L.S. NO. 2630  
MY LICENSE EXPIRES 11-30-04

**RUETTIGER, TONELLI & ASSOCIATES, INC.**  
Land Surveyors/Engineers/Planners/Landscape Architects/C.L.R. Consultants  
2174 ONEIDA STREET JOLIET, ILLINOIS 60435  
2630 SOUTH WASHINGTON STREET SUITE 170 NAPERVILLE, ILLINOIS 60565  
PH. (815) 744-8600 FAX (815) 744-0101 PH. (630) 420-7740 FAX (630) 420-7741

PARCEL NO.	OWNER	TOTAL HOLDING ACRES	R.O.W. REQUIRED ACRES	PREVIOUSLY DEDICATED ACRES	REMAINDER ACRES	EASEMENTS TEMP. ACRES	EASEMENTS PERM. ACRES	EASEMENT PURPOSE	PERMANENT TAX NUMBER	PROPERTY ACQUIRED BY
1EJ0002	AMERICAN NATIONAL BANK & TRUST CO. OF CHICAGO, AS TRUSTEE, TR. NO. 866	7.046	N/A	N/A	7.046	N/A	0.065	N/A	06-21-404-004	
1EJ0005	VERSAILLES NORTH ASSOCIATES	1.153	N/A	N/A	1.153	0.018	0.018	CONSTR.	06-22-300-016	

ILLINOIS DEPARTMENT OF TRANSPORTATION  
**PLAT OF HIGHWAYS**  
FAU 3545 (IL 56)

DUPAGE COUNTY  
JOB NO. R-91-057-01  
STATION 229+50 TO STATION 236+25  
**(For Information Only)**

SCALE: 1"=20' SHEET 3 OF 16

ILLINOIS DEPARTMENT OF TRANSPORTATION  
DIVISION OF HIGHWAYS/DISTRICT 1  
201 WEST CENTER COURT  
SCHAMLUNBURG, ILLINOIS 60196