

PART OF THE SW 1/4 OF SECTION 22, T39N, R11 EAST OF THE 3rd PM, DUPAGE COUNTY, ILLINOIS

F.A.U. RTE.	SECTION	COUNTY	TOTAL SHEETS	SHEET NO.
3545	54-WRS-7	DUPAGE	235	93

- LEGEND**
- EXISTING CENTERLINE
  - PROPOSED CENTERLINE
  - EXISTING RIGHT OF WAY LINE
  - PROPOSED RIGHT OF WAY LINE
  - PROPOSED EASEMENT LINE
  - SECTION LINE
  - QUARTER SECTION LINE
  - QUARTER QUARTER SECTION LINE
  - PROPERTY IDEED LINE
  - APL APPARENT PROPERTY LINE
  - MEASURED DIMENSION
  - 123.45 (COMP) COMPUTED DIMENSION
  - 123.45(1) RECORDED DIMENSION
  - FOUND IRON PIPE OR IRON ROD
  - SET 3/8 INCH IRON ROD
  - PERMANENT SURVEY MONUMENT, I.D.O.T. STD. 2135 (TO BE SET BY OTHERS)
  - CUT CROSS FOUND OR SET
  - SAME OWNERSHIP
  - TEL EXISTING TELEPHONE SPLICE BOX
  - LGT EXISTING STREET LIGHT
  - MAIL BOX EXISTING MAIL BOX
  - WELL EXISTING WELL HEAD
  - STAKING OF PROPOSED RIGHT OF WAY. SET 3/8 INCH METAL ROD WITH DIVISION OF HIGHWAY SURVEY MARKER TO MONUMENT THE POSITION SHOWN, IDENTIFIED BY INSCRIPTION DATA AND SURVEYORS REGISTRATION NUMBER.
  - STAKING OF PROPOSED RIGHT OF WAY IN CULTIVATED AREAS. SET 3/8 INCH METAL ROD WITH DIVISION OF HIGHWAY SURVEY MARKER 20 INCHES BELOW GROUND SURFACE TO MONUMENT THE POSITION SHOWN, IDENTIFIED BY INSCRIPTION DATA AND SURVEYORS REGISTRATION NUMBER.

PARCEL NO.	OWNER	TOTAL HOLDING ACRES	R.O.W. REQUIRED ACRES	PREVIOUSLY DEDICATED ACRES	REMAINDER ACRES	EASEMENTS TEMP ACRES	PERM ACRES	EASEMENT PURPOSE	PERMANENT TAX NUMBER	PROPERTY ACQUIRED BY
1EJ0014	CHARLES FERGAN COIFFURES, LTD.	1.293	0.041	N/A	1.252	0.022	N/A	CONSTR.	06-22-302-024 06-22-302-026	
1EJ0019	DUPAGE TRUST COMPANY, AS TRUSTEE, TRUST NO. 1219	0.298	0.012	N/A	0.286	0.019	N/A	CONSTR.	06-22-302-004	
1EJ0021	ANNA L. JOHNSON	0.361	0.022	N/A	0.339	0.027	N/A	CONSTR.	06-22-302-014	

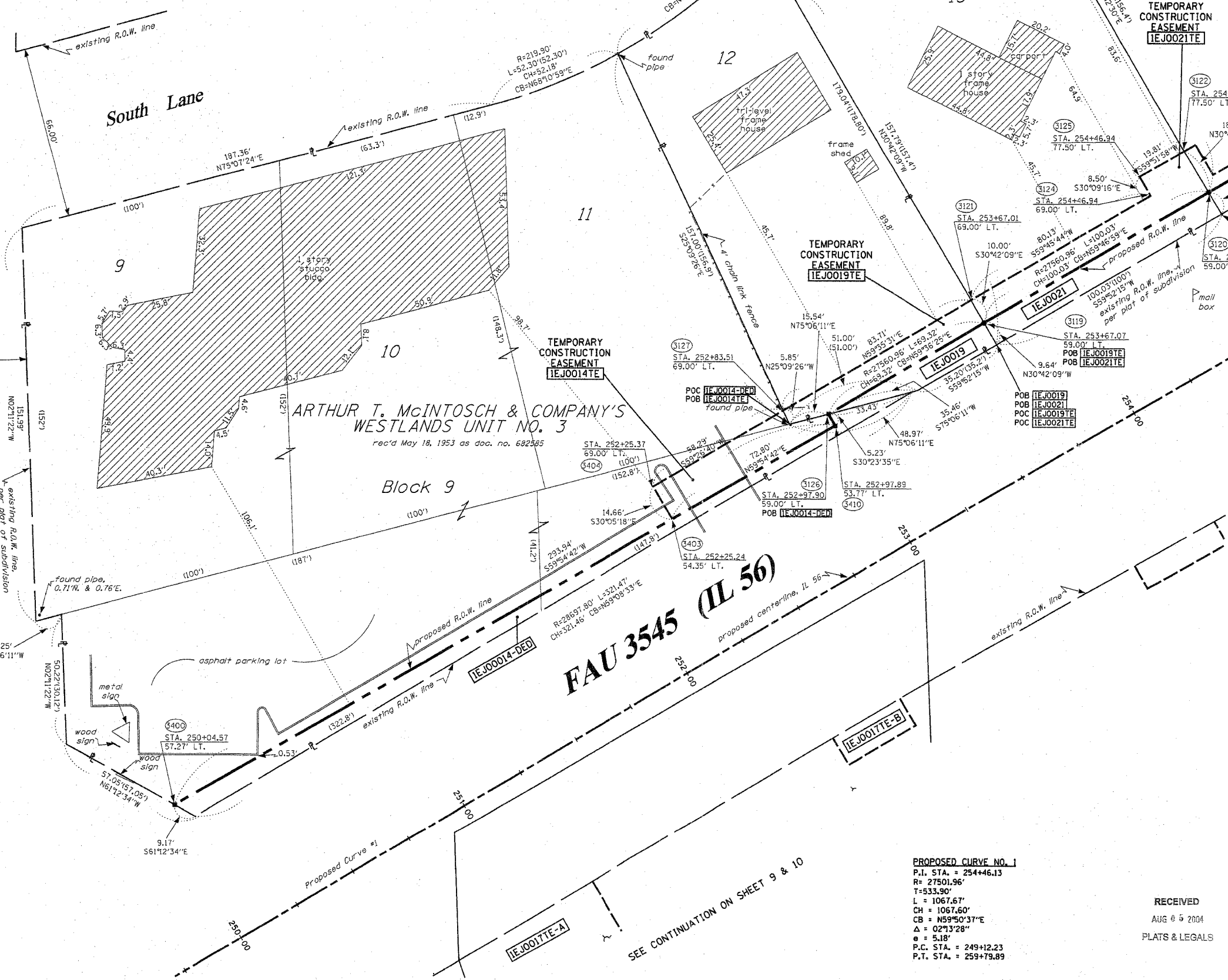
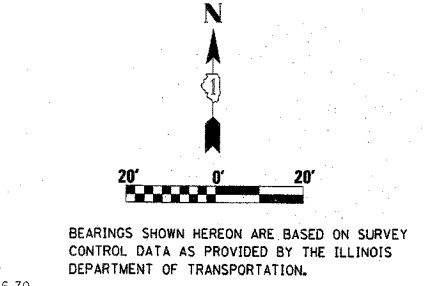

SEE CONTINUATION ON SHEET 12

SEE SHEET 16 FOR MONUMENTATION REFERENCE TIES AND COORDINATES

STATE OF ILLINOIS )  
 COUNTY OF WILL ) SS

THIS IS TO CERTIFY THAT RUETTIGER, TONELLI & ASSOCIATES, INC., AN ILLINOIS DESIGN FIRM, HAS SURVEYED THE PLAT OF HIGHWAYS SHOWN HEREON IN SECTION 22, TOWNSHIP 39 NORTH, RANGE 11 EAST OF THE THIRD PRINCIPAL MERIDIAN, DUPAGE COUNTY. THAT THE SURVEY IS TRUE AND COMPLETE AS SHOWN TO THE BEST OF MY KNOWLEDGE AND BELIEF, THAT THE PLAT CORRECTLY REPRESENTS SAID SURVEY, THAT ALL MONUMENTS FOUND AND ESTABLISHED ARE OF PERMANENT QUALITY AND OCCUPY THE POSITIONS SHOWN THEREON AND THAT THE MONUMENTS ARE SUFFICIENT TO ENABLE THE SURVEY TO BE RETRACED. MADE FOR THE DEPARTMENT OF TRANSPORTATION, STATE OF ILLINOIS.

DATED AT JOLIET, ILLINOIS THIS \_\_\_\_\_ DAY OF \_\_\_\_\_ A.D.

RONALD F. HODGEN P.L.S., NO. 2630  
 MY LICENSE EXPIRES 11-30-04

**RUETTIGER, TONELLI & ASSOCIATES, INC.**  
 Lead Surveyors/Engineers/Planners/Landscape Architects/C.S. Consultants  
 2174 ONEIDA STREET  
 JOLIET, ILLINOIS 60435  
 PH. 815/744-6600 FAX 815/744-0101

ILLINOIS DEPARTMENT OF TRANSPORTATION  
**PLAT OF HIGHWAYS**  
 FAU 3545 (IL 56)

DUPAGE COUNTY  
 JOB NO. R-91-057-01  
 STATION 250+00 TO STATION 254+75  
**(For Information Only)**

SCALE: 1"=20' SHEET 11 OF 16

ILLINOIS DEPARTMENT OF TRANSPORTATION  
 DIVISION OF HIGHWAYS/DISTRICT 1  
 201 WEST CENTER COURT  
 SCHALMURG, ILLINOIS 60196

**PROPOSED CURVE NO. 1**  
 P.I. STA. = 254+46.13  
 R = 27501.96'  
 T = 533.90'  
 L = 1067.67'  
 CH = 1067.60'  
 CB = N59°50'37"E  
 Δ = 02°13'28"  
 e = 5.18'  
 P.C. STA. = 249+12.23  
 P.T. STA. = 259+79.89

RECEIVED  
 AUG 6 2004  
 PLATS & LEGALS

SEE CONTINUATION ON SHEET 8

SEE CONTINUATION ON SHEET 9 & 10