

PART OF THE SW 1/4 OF SECTION 22, T39N, R11 EAST OF THE 3rd PM, DUPAGE COUNTY, ILLINOIS

F.A.U. RTE.	SECTION	COUNTY	TOTAL SHEETS	SHEET NO.
3545	54-WRS-7	DUPAGE	235	94
STA.		TO STA.		
FED. ROAD DIST. NO. 1		ILLINOIS FED. AID PROJECT		
CONTRACT NO. 62291				

- LEGEND**
- EXISTING CENTERLINE
 - PROPOSED CENTERLINE
 - EXISTING RIGHT OF WAY LINE
 - PROPOSED RIGHT OF WAY LINE
 - PROPOSED EASEMENT LINE
 - SECTION LINE
 - QUARTER SECTION LINE
 - QUARTER QUARTER SECTION LINE
 - PROPERTY (DEED) LINE
 - APPARENT PROPERTY LINE
 - 121.45 MEASURED DIMENSION
 - 123.45 (COMP) COMPUTED DIMENSION
 - (123.45) RECORDED DIMENSION
 - FOUND IRON PIPE OR IRON ROD
 - SET 3/8 INCH IRON ROD
 - ⊕ PERMANENT SURVEY MONUMENT
 - ⊕ I.D.O.T. STD. 2135 (TO BE SET BY OTHERS)
 - ⊕ CUT CROSS FOUND OR SET
 - SAME OWNERSHIP
 - TEL EXISTING TELEPHONE SPLICE BOX
 - LGT EXISTING STREET LIGHT
 - MAIL EXISTING MAIL BOX
 - WELL EXISTING WELL HEAD

PARCEL NO.	OWNER	TOTAL HOLDING ACRES	R.O.W. REQUIRED ACRES	PREVIOUSLY DEDICATED ACRES	REMAINDER ACRES	EASEMENTS TEMP ACRES	PERM ACRES	EASEMENT PURPOSE	PERMANENT TAX NUMBER	PROPERTY ACQUIRED BY
1EJ0022	WAYNE A. & JO ANN M. MAURER	0.357	0.022	N/A	0.335	0.013	N/A	CONSTR.	06-22-302-015	
1EJ0023	WAHEED SAEED	0.354	0.021	N/A	0.333	0.011	N/A	CONSTR.	06-22-302-016	
1EJ0024	VILLAGE PARK TRUST & SAVINGS BANK, AS TRUSTEE, TRUST NUMBER 1147	0.352	0.032	N/A	0.320	N/A	N/A	N/A	06-22-302-017	
1EJ0025	JOE A. & MARILYN J. ESPINOZA	0.351	0.031	N/A	0.320	N/A	N/A	N/A	06-22-302-018	
1EJ0026	COLE TAYLOR BANK, AS TRUSTEE, TRUST NUMBER 97-7709	0.351	0.019	N/A	0.332	0.011	N/A	CONSTR.	06-22-302-019	

- STAKING OF PROPOSED RIGHT OF WAY, SET 3/8 INCH METAL ROD WITH DIVISION OF HIGHWAY SURVEY MARKER TO MONUMENT THE POSITION SHOWN IDENTIFIED BY INSCRIPTION DATA AND SURVEYORS REGISTRATION NUMBER.
- M STAKING OF PROPOSED RIGHT OF WAY IN CULTIVATED AREAS, SET 3/8 INCH METAL ROD WITH DIVISION OF HIGHWAY SURVEY MARKER 20 INCHES BELOW GROUND SURFACE TO MONUMENT THE POSITION SHOWN IDENTIFIED BY INSCRIPTION DATA AND SURVEYORS REGISTRATION NUMBER.

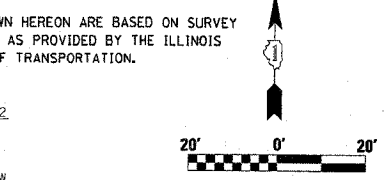
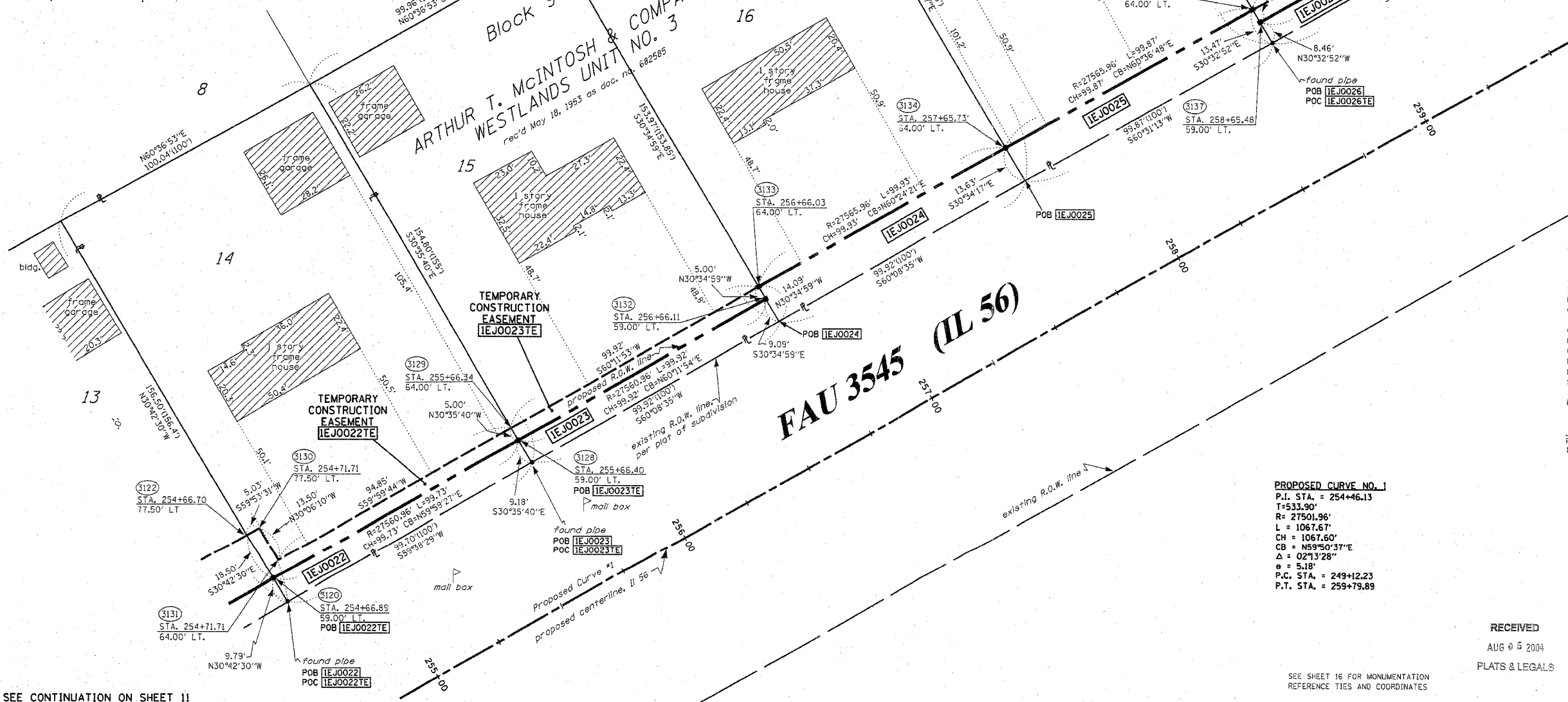

BEARINGS SHOWN HEREON ARE BASED ON SURVEY CONTROL DATA AS PROVIDED BY THE ILLINOIS DEPARTMENT OF TRANSPORTATION.

STATE OF ILLINOIS)
 COUNTY OF WILL)

THIS IS TO CERTIFY THAT RUETTIGER, TONELLI & ASSOCIATES, INC., AN ILLINOIS DESIGN FIRM, HAS SURVEYED THE PLAT OF HIGHWAYS SHOWN HEREON IN SECTION 22, TOWNSHIP 39 NORTH, RANGE 11 EAST OF THE THIRD PRINCIPAL MERIDIAN, DUPAGE COUNTY, THAT THE SURVEY IS TRUE AND COMPLETE AS SHOWN TO THE BEST OF MY KNOWLEDGE AND BELIEF, THAT THE PLAT CORRECTLY REPRESENTS SAID SURVEY, THAT ALL MONUMENTS FOUND AND ESTABLISHED ARE OF PERMANENT QUALITY AND OCCUPY THE POSITIONS SHOWN THEREON AND THAT THE MONUMENTS ARE SUFFICIENT TO ENABLE THE SURVEY TO BE RETRACED. MADE FOR THE DEPARTMENT OF TRANSPORTATION, STATE OF ILLINOIS.

DATED AT JOLIET, ILLINOIS THIS _____ DAY OF _____ A.D.

RONALD F. HODGEN P.L.S. NO. 2630
 MY LICENSE EXPIRES 11-30-04

RUETTIGER, TONELLI & ASSOCIATES, INC.
 Lead Surveyors/Engineers/Planners/Landscape Architects/G.I.S. Consultants
 2114 ONEIDA STREET
 JOLIET, ILLINOIS 60435
 PH. (815) 744-6600 FAX (815) 744-0101 PH. (630) 420-1740 FAX (630) 420-7741

PROPOSED CURVE NO. 1
 P.I. STA. = 254+46.13
 T = 533.90'
 R = 27501.96'
 L = 1067.67'
 CH = 1067.60'
 CB = N59°50'37"E
 Δ = 02°13'28"
 e = 5.18"
 P.C. STA. = 249+12.23
 P.T. STA. = 259+79.89

RECEIVED
 AUG 05 2004
 PLATS & LEGALS

ILLINOIS DEPARTMENT OF TRANSPORTATION
 PLAT OF HIGHWAYS
 FAU 3545 (IL 56)
 DUPAGE COUNTY
 JOB NO. R-91-057-01
 STATION 254+70 TO STATION 259+70
(For Information Only)
 SCALE: 1"=20' SHEET 12 OF 16

SEE CONTINUATION ON SHEET 11

SEE CONTINUATION ON SHEET 13