

PART OF THE SW 1/4 AND PART OF THE NW 1/4 OF SECTION 22, T39N, R11 EAST OF THE 3rd PM, DUPAGE COUNTY, ILLINOIS

F.A.U. RTE.	SECTION	COUNTY	TOTAL SHEETS	SHEET NO.
3545	54-WRS-7	DUPAGE	235	95

STA. TO STA.
FED. ROAD DIST. NO. 1 ILLINOIS FED. AID PROJECT
CONTRACT NO. 62291

BEARINGS SHOWN HEREON ARE BASED ON SURVEY CONTROL DATA AS PROVIDED BY THE ILLINOIS DEPARTMENT OF TRANSPORTATION.

LEGEND

- EXISTING CENTERLINE
- PROPOSED CENTERLINE
- EXISTING RIGHT OF WAY LINE
- PROPOSED RIGHT OF WAY LINE
- PROPOSED EASEMENT LINE
- SECTION LINE
- QUARTER SECTION LINE
- QUARTER QUARTER SECTION LINE
- PROPERTY (DEED) LINE
- APPARENT PROPERTY LINE
- 121.45 MEASURED DIMENSION
- 123.45 (COMP) COMPUTED DIMENSION
- (123.45) RECORDED DIMENSION
- FOUND IRON PIPE OR IRON ROD
- SET 1/2 INCH IRON ROD
- PERMANENT SURVEY MONUMENT
- I.D.O.T. STD. 2135 (TO BE SET BY OTHERS)
- CUT CROSS FOUND OR SET
- SAME OWNERSHIP
- TEL EXISTING TELEPHONE SPlice BOX
- LGT EXISTING STREET LIGHT
- MAIL BOX EXISTING MAIL BOX
- WELL EXISTING WELL HEAD

PARCEL NO.	OWNER	TOTAL HOLDING ACRES	R.O.W. REQUIRED ACRES	PREVIOUSLY DEDICATED ACRES	REMAINDER ACRES	EASEMENTS			PERMANENT TAX NUMBER	PROPERTY ACQUIRED BY
						TEMP ACRES	PERM ACRES	EASEMENT PURPOSE		
1EJ0027	CHICAGO TITLE & TRUST COMPANY, AS TRUSTEE, TRUST NUMBER 1100676	0.351	0.018	N/A	0.333	N/A	N/A	N/A	06-22-302-020	
1EJ0028	GREGORY S. KLAZURA & LYNDA MORRIS	0.353	0.019	N/A	0.334	N/A	N/A	N/A	06-22-302-021	
1EJ0029	WILLIAM L. & LOIS J. SWANSON	0.354	0.032	N/A	0.322	0.020	N/A	CONSTR.	06-22-302-022	
1EJ0030	OAKBROOK TERRACE FIRE PROTECTION DISTRICT	0.919	0.010	N/A	0.909	0.049	N/A	CONSTR.	06-22-111-021	
1EJ0040	OAKBROOK TERRACE FIRE PROTECTION DISTRICT	0.919	N/A	N/A	0.919	0.036	N/A	CONSTR.	06-22-111-021	

- STAKING OF PROPOSED RIGHT OF WAY, SET 1/2 INCH METAL ROD WITH DIVISION OF HIGHWAY SURVEY MARKER TO MONUMENT THE POSITION SHOWN, IDENTIFIED BY INSCRIPTION DATA AND SURVEYORS REGISTRATION NUMBER.
- M STAKING OF PROPOSED RIGHT OF WAY IN CULTIVATED AREAS, SET 1/2 INCH METAL ROD WITH DIVISION OF HIGHWAY SURVEY MARKER 20 INCHES BELOW GROUND SURFACE TO MONUMENT THE POSITION SHOWN, IDENTIFIED BY INSCRIPTION DATA AND SURVEYORS REGISTRATION NUMBER.

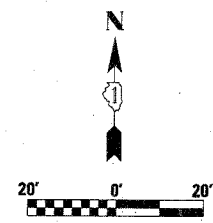

SEE CONTINUATION ON SHEET 14

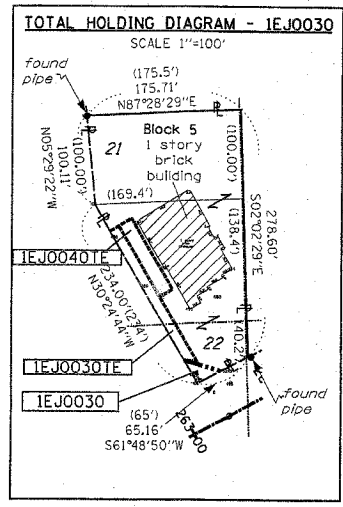

SEE SHEET 16 FOR MONUMENTATION REFERENCE TIES AND COORDINATES

STATE OF ILLINOIS)
COUNTY OF WILL) SS

THIS IS TO CERTIFY THAT RUETTIGER, TONELLI & ASSOCIATES, INC., AN ILLINOIS DESIGN FIRM, HAS SURVEYED THE PLAT OF HIGHWAYS SHOWN HEREON IN SECTION 22, TOWNSHIP 39 NORTH, RANGE 11 EAST OF THE THIRD PRINCIPAL MERIDIAN, DUPAGE COUNTY, THAT THE SURVEY IS TRUE AND COMPLETE AS SHOWN TO THE BEST OF MY KNOWLEDGE AND BELIEF, THAT THE PLAT CORRECTLY REPRESENTS SAID SURVEY, THAT ALL MONUMENTS FOUND AND ESTABLISHED ARE OF PERMANENT QUALITY AND OCCUPY THE POSITIONS SHOWN THEREON AND THAT THE MONUMENTS ARE SUFFICIENT TO ENABLE THE SURVEY TO BE RETRACED, MADE FOR THE DEPARTMENT OF TRANSPORTATION, STATE OF ILLINOIS.

DATED AT JOLIET, ILLINOIS THIS ___ DAY OF ___ A.D.

RONALD F. HODGEN P.L.S. NO. 2630
MY LICENSE EXPIRES 11-30-04

RUETTIGER, TONELLI & ASSOCIATES, INC.
Lead Surveyors/Engineers/Planners/Landscape Architects/G.I.S. Consultants
2174 ONIDA STREET
JOLIET, ILLINOIS 60435
PH. (815) 744-8600 FAX (815) 744-0101
2630 SOUTH WASHINGTON STREET SUITE 170
NAPERVILLE, ILLINOIS 60563
PH. (630) 420-7740 FAX (630) 420-7741

ILLINOIS DEPARTMENT OF TRANSPORTATION
PLAT OF HIGHWAYS
FAU 3545 (IL 56)
DUPAGE COUNTY
JOB NO. R-91-057-01
STATION 259+60 TO STATION 263+70
(For Information Only)
SCALE 1"=20' SHEET 13 OF 16
ILLINOIS DEPARTMENT OF TRANSPORTATION
DIVISION OF HIGHWAYS/DISTRICT 1
201 WEST CENTER COURT
SCHMIDT, ILLINOIS 60196

PROPOSED CURVE NO. 2
P.I. STA. = 265+35.16
R = 68754.94'
T = 190.19'
L = 380.37'
CH = 380.37'
CB = N61°06'51"E
Δ = 00°19'01"
e = 0.26'
P.C. STA. = 263+44.97
P.T. STA. = 267+25.34

RECEIVED
AUG 1 2 2004
PLATS & LEGALS

SEE CONTINUATION ON SHEET 12