

**PART OF SECTION 09, TOWNSHIP 38 NORTH, RANGE 11 EAST OF THE THIRD PRINCIPAL MERIDIAN, DUPAGE COUNTY, ILLINOIS**

F.A.U. RTE.	SECTION	COUNTY	TOTAL SHEETS	SHEET NO.
1487	66R	DUPAGE	412	85
STA. 23+00.00 TO STA. 144+00.00				
FED. ROAD DIST. NO. ILLINOIS		FED. AID PROJECT		

PARCEL NO.	OWNER	TOTAL HOLDING (ACRES) SQ. FEET	PART TAKEN (ACRES) SQ. FEET	REMAINDER (ACRES) SQ. FEET	PREVIOUS DEDICATION (ACRES) SQ. FEET	EASEMENT (ACRES) SQ. FEET	EASEMENT PURPOSE	TAX NUMBER(S)	ACQUIRED BY
1EK0022TE	Bernard J. McGourty and Robbin L. McGourty, his wife, in joint tenancy	(0.354)	0.000	(0.354)	0.000	(0.010)	423	09-09-207-001	
1EK0023TE	Anthony Basalone	(0.250)	0.000	(0.250)	0.000	(0.019)		09-09-201-019	
1EK0024TE	Patricia M. Mielcoraki	(0.206)	0.000	(0.206)	0.000	(0.022)		09-09-207-002	
1EK0025TE	Cass Avenue Developers, Inc.	(0.236)	0.000	(0.236)	0.000	(0.018)		09-09-201-020	
1EK0026TE	Charles E. Dennison and Marilyn A. Dennison, as Co-Trustees under the provisions of a Trust Agreement dated December 6, 1999 and known as The Charles and Marilyn Dennison Trust	(0.163)	0.000	(0.163)	0.000	(0.022)		09-09-207-003	
1EK0027TE	Michael A. Allen and Mona M. Buchanan, in joint tenancy	(0.393)	0.000	(0.393)	0.000	(0.008)	331	09-09-201-024	
1EK0028TE	Jeffrey S. Whitburn and Julie M. Whitburn, husband and wife, as tenants by the entirety	(0.183)	0.000	(0.183)	0.000	(0.022)		09-09-207-004	
1EK0029TE	James G. Kelly and Janet R. Kelly, his wife, in joint tenancy	(0.393)	0.000	(0.393)	0.000	(0.008)	331	09-09-201-025	
1EK0030TE	Michael J. Doyle, Jr. and Margaret M. Doyle, his wife, in joint tenancy	(0.202)	0.000	(0.202)	0.000	(0.022)		09-09-207-005	
1EK0031TE	Michael J. Laurinaitis and Nancy L. Laurinaitis, his wife, in joint tenancy	(0.393)	0.000	(0.393)	0.000	(0.014)		09-09-201-026	
1EK0032TE	Jerry S. Konatatos and Sherry L. Konatatos, husband and wife, as tenants by the entirety	(0.562)	0.000	(0.562)	0.000	(0.031)		09-09-208-004	
1EK0033TE	Grzegorz Pietrzak	(0.393)	0.000	(0.393)	0.000	(0.014)		09-09-201-027	
1EK0035TE	Donald V. Husak and Veronica L. Husak, his wife, in joint tenancy	(0.197)	0.000	(0.196)	0.000	(0.007)	301	09-09-201-028	
1EK0037TE	Marion A. Dolan and Judy L. Dolan, as joint tenants	(0.197)	0.000	(0.196)	0.000	(0.007)	301	09-09-201-029	
1EK0039TE	TJW Realty, LTD., an Illinois Corporation	(0.539)	0.000	(0.539)	0.000	(0.043)		09-09-201-030	
1EK0041TE	Catherine L. Casey, divorced and not since remarried	(0.336)	0.000	(0.336)	0.000	(0.028)		09-09-202-014	
1EK0043TE	John A. Zaura and Lois J. Zaura, his wife, in joint tenancy	(0.398)	0.000	(0.398)	0.000	(0.024)		09-09-202-015	
1EK0045TE	Christopher M. Svitek and Kelly J. Svitek, husband and wife, as tenants by the entirety	(0.297)	0.000	(0.297)	0.000	(0.024)		09-09-202-016	

PROJECT GROUND COORDINATES FOR PROPOSED CENTERLINE

POINT NUMBER	STATION	OFFSET	NORTHING	EASTING
2005	STA=41+99.28	0.00' LEFT	1889961.5840	1079534.7708
2006	STA=54+02.48	0.00' LEFT	1870380.4350	1080658.4230

**LEGEND**

- SECTION CORNER
- QUARTER SECTION CORNER
- SECTION LINE
- QUARTER SECTION LINE
- QUARTER, QUARTER SECTION LINE
- PLATTED LOT LINE
- PROPERTY (DEED) LINE
- APPARENT PROPERTY LINE
- CENTERLINE
- EXISTING RIGHT OF WAY LINE
- PROPOSED RIGHT OF WAY LINE
- PROPOSED EASEMENT LINE
- MEASURED DIMENSION
- COMPUTED DIMENSION
- RECORD DATA
- EXISTING BUILDING

50 0 50  
SCALE 1" = 50'

- IRON PIPE OR ROD FOUND ○ REPLACED AFTER CONSTRUCTION
- + CUT CROSS FOUND OR SET
- T1 THESE STAKES REFERENCE FOUND OR SET MONUMENTATION. SET 5/8 INCH IRON ROD FLUSH WITH GROUND TO THE FOUND IRON STAKE. IDENTIFIED BY COLORED PLASTIC CAP BEARING SURVEYORS IDENTIFICATION NUMBER.
- T2 THESE STAKES, IN CULTIVATED AREAS, REFERENCE FOUND OR SET MONUMENTATION. BURIED 5/8 INCH IRON ROD 20 INCHES BELOW GROUND TO THE FOUND IRON STAKE. IDENTIFIED BY COLORED PLASTIC CAP BEARING SURVEYORS IDENTIFICATION NUMBER.
- T3 THESE STAKES, IN CULTIVATED AREAS, REFERENCE FOUND OR SET MONUMENTATION. BURIED 5/8 INCH IRON ROD 20 INCHES BELOW GROUND TO THE FOUND IRON STAKE. IDENTIFIED BY COLORED PLASTIC CAP BEARING SURVEYORS IDENTIFICATION NUMBER.
- STAKING OF PROPOSED RIGHT OF WAY. SET DIVISION OF HIGHWAYS SURVEY MARKER TO MONUMENT THE POSITION SHOWN. IDENTIFIED BY INSCRIPTION DATA AND SURVEYORS IDENTIFICATION NUMBER.
- M STAKING OF PROPOSED RIGHT OF WAY IN CULTIVATED AREAS. BURIED 5/8 INCH METAL ROD 20 INCHES BELOW GROUND TO MARK FUTURE SURVEY MARKER POSITION. IDENTIFIED BY COLORED PLASTIC CAP BEARING SURVEYORS IDENTIFICATION NUMBER.
- ⊙ PERMANENT SURVEY MARKER, I.D.O.T. STD. 2135
- RIGHT OF WAY STAKING PROPOSED TO BE SET.
- 5/8 INCH IRON ROD W/O CAP



THIS IS TO CERTIFY THAT I, RANDELL E. GANN, AN ILLINOIS PROFESSIONAL LAND SURVEYOR, HAVE SURVEYED THE PLAT OF HIGHWAYS SHOWN HEREON IN SECTION 09, TOWNSHIP 38 NORTH, RANGE 11 EAST OF THE THIRD PRINCIPAL MERIDIAN, DUPAGE COUNTY, ILLINOIS THAT THE SURVEY IS TRUE AND COMPLETE AS SHOWN TO THE BEST OF MY KNOWLEDGE AND BELIEF, THAT THE PLAT CORRECTLY REPRESENTS SAID SURVEY, THAT ALL MONUMENTS FOUND AND ESTABLISHED ARE OF PERMANENT QUALITY AND OCCUPY THE POSITIONS SHOWN THEREON AND THAT THE MONUMENTS ARE SUFFICIENT TO ENABLE THE SURVEY TO BE RETRACED. MADE FOR THE DEPARTMENT OF TRANSPORTATION, STATE OF ILLINOIS.

DATED AT SOUTH HOLLAND, ILLINOIS THIS 8TH DAY OF APRIL, 2005

ILLINOIS REGISTERED LAND SURVEYOR NO. 035-003241

**COORDINATE ORIGIN:**  
THE COORDINATE VALUES SHOWN HEREON ARE ESTIMATED ILLINOIS STATE PLANE EASTERN ZONE U.S. SURVEY FEET MEASUREMENTS. THE ESTIMATED GROUND COORDINATES ARE BASED UPON AN AVERAGE PROJECT LOCATION HAVING THE FOLLOWING WGS '84 LATITUDE, LONGITUDE, AND HEIGHT:

LATITUDE = 41°48'10.41460" NORTH  
LONGITUDE = 87°58'23.80511" WEST  
HEIGHT = 633.63 FEET

**BEARING REFERENCE:**  
THE BEARINGS SHOWN HEREON ARE ILLINOIS STATE PLANE EASTERN ZONE BEARINGS.

RECEIVED  
JAN 11 2005  
PLATS & LEGALS

**ROBINSON ENGINEERING, LTD.**  
CONSULTING REGISTERED PROFESSIONAL ENGINEERS  
AND PROFESSIONAL LAND SURVEYORS  
1700 SOUTH PARK AVENUE SOUTH HOLLAND, ILLINOIS 60470  
(708) 331-8700 FAX (708) 331-8888  
ILLINOIS DESIGN FIRM REGISTRATION NO. 184001128

**PLAT OF HIGHWAYS**  
STATE OF ILLINOIS  
DEPARTMENT OF TRANSPORTATION

F.A.U. 1487 MAPLE AVENUE  
CUMNOR ROAD TO DUPAGE COUNTY  
ILLINOIS ROUTE 83 R-91-049-01  
STA. 41+00.00 TO STA. 53+25.00  
SCALE: 1"=50' SHEET A05 OF A33

BUREAU OF LAND ACQUISITION  
201 WEST CENTER COURT  
SCHAUMBURG, ILLINOIS 60196

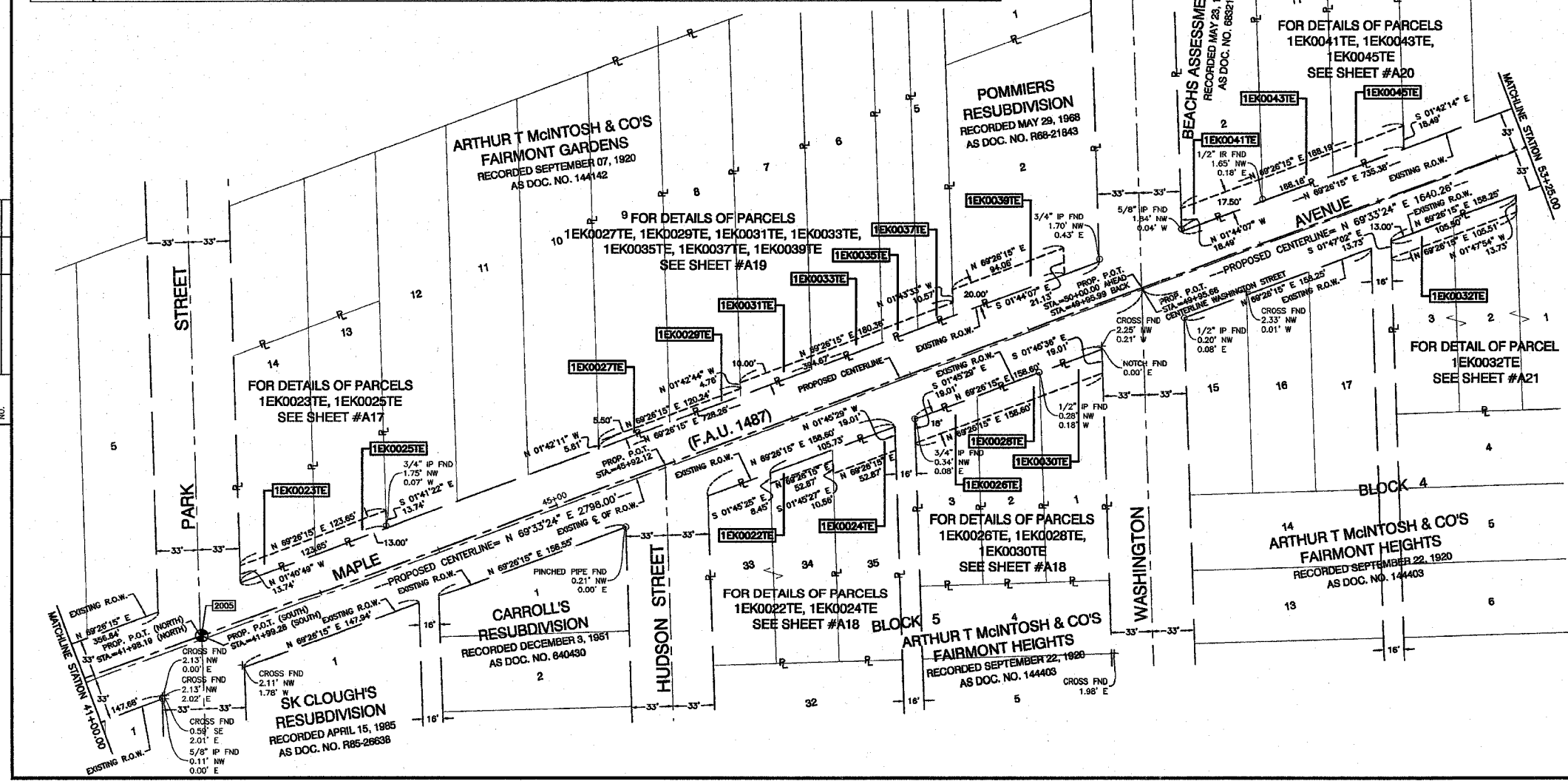

DATE	
BY	
MADE	
CHECKED	
IN	
NO.	
DATE	
BY	
MADE	
CHECKED	
IN	
NO.	