

PART OF SECTION 03, SECTION 09 AND SECTION 10, TOWNSHIP 38 NORTH, RANGE 11 EAST OF THE THIRD PRINCIPAL MERIDIAN, DUPAGE COUNTY, ILLINOIS

F.A.U. RTE.	SECTION	COUNTY	TOTAL SHEETS	SHEET NO.
1487	66R	DUPAGE	4/2	B7
STA. 23+00.00 TO STA. 144+00.00				
FED. ROAD DIST. NO. ILLINOIS		FED. AID PROJECT		

PARCEL NO.	OWNER	TOTAL HOLDING (ACRES)	PART TAKEN (ACRES)	REMAINDER (ACRES)	PREVIOUS DEDICATION (ACRES)	EASEMENT (ACRES)	EASEMENT PURPOSE	TAX NUMBER(S)	ACQUIRED BY
1EK0034DED	Center Bank - Gian Elynn, as Trustee under the provisions of a Trust Agreement dated June 5, 1984 and known as Trust Number 0124	(0.463)	(0.005)* 235	(0.463)	0.000	0.000		09-09-211-016	
1EK0035DED	First Bank, Successor to DuPage Bank and Trust Company, as Trustee under Trust Agreement dated February 10, 1987 and known as Trust Number 3414	(0.611)	(0.006)* 243	(0.611)	0.000	0.000		09-10-100-001 09-10-100-002	
1EK0038TE	Sal-Lau Leung and Manway Leung in Joint Tenancy	(0.207)	0.000	(0.207)	0.000	(0.029)	CONSTRUCTION	09-10-101-002	
1EK0051 1EK0051TE	Harris Bank Naperville, Successor to Bank of Naperville, as Trustee under the provisions of a Trust Agreement dated March 4, 1976 and known as Trust Number 2304	(0.449)	0.000	(0.449)	0.000	(0.025)	CONSTRUCTION	09-09-204-007 09-09-204-008 09-09-204-009	
1EK0053 1EK0053TE	First Midwest Bank, as Trustee, under the provisions of a Trust Agreement dated the 16th day of June, 2003 and known as Trust Number 8969	(0.549)	(0.139)	(0.410)	0.120	(0.048)	CONSTRUCTION	09-03-308-022	
1EK0055TE	La Grange Bank & Trust Company, as Trustee, under the provisions of a Trust Agreement dated the 5th day of February, 1986 and known as Trust Number 8271	(0.172)	(0.000)	(0.172)	0.000	(0.046)	CONSTRUCTION	09-03-311-001	
1EK0057TE	Downers Grove National Bank, as Trustee under the provisions of a Trust Agreement dated the 23rd day of March, 1988 and known as Trust Number 89-32	(0.248)	(0.000)	(0.248)	0.000	(0.046)	CONSTRUCTION	09-03-311-002	
1EK0059TE	Marlene Richardson, an undivided 25% interest, Nancy C. Glisan, an undivided 25% interest, Karen M. Vinachi, an undivided 25% interest, and Thomas J. Bando, as Trustee for John F. Preisler, an undivided 25% interest.	(0.324)	(0.000)	(0.324)	0.000	(0.046)	CONSTRUCTION	09-03-311-003	
1EK0061TE	Chicago Avenue Properties, L.L.C., a limited liability company of Illinois	(0.200)	(0.000)	(0.200)	0.000	(0.046)	CONSTRUCTION	09-03-311-006	

PROJECT GROUND COORDINATES FOR PROPOSED R.O.W.

POINT NUMBER	STATION	OFFSET	NORTHING	EASTING
2206	STA.=65+78.89	34.87' LEFT	1870824.0043	1081748.5632
2208	STA.=65+93.08	45.10' LEFT	1870838.5449	1081758.2865
2209	STA.=65+35.44	31.22' RIGHT	1870746.9030	1081730.9418
2211	STA.=65+57.30	61.54' RIGHT	1870726.1293	1081762.0075
2212	STA.=65+25.59	65.50' RIGHT	1870746.2705	1081827.3770
2214	STA.=66+73.86	31.10' RIGHT	1870794.8763	1081860.1584
2215	STA.=66+67.86	63.59' LEFT	1870882.1213	1081822.8803
2216	STA.=67+15.64	35.94 LEFT	1870871.7920	1081878.2678
2217	STA.=68+13.35	42.20' LEFT	1870905.1745	1081972.1712

PROJECT GROUND COORDINATES FOR PROPOSED CENTERLINE

POINT NUMBER	STATION	OFFSET	NORTHING	EASTING
2007	STA.=62+09.18	0.00' LEFT	1870662.2029	1081414.3222
2008	STA.=66+40.26	0.00' LEFT	1870812.7695	1081818.2477
2010	STA.=72+30.51	0.00' LEFT	1870926.1217	1082394.6586
2011	STA.=82+00.00	0.00' LEFT	1870956.4453	1083359.8770

LEGEND

- SECTION CORNER
- QUARTER SECTION CORNER
- SECTION LINE
- QUARTER SECTION LINE
- QUARTER, QUARTER SECTION LINE
- PLATTED LOT LINE
- PROPERTY (DEED) LINE
- APL APPARENT PROPERTY LINE
- CENTERLINE
- EXISTING RIGHT OF WAY LINE
- PROPOSED RIGHT OF WAY LINE
- PROPOSED EASEMENT LINE
- MEASURED DIMENSION
- COMPUTED DIMENSION
- RECORD DATA
- EXISTING BUILDING
- IRON PIPE OR ROD FOUND
- REPLACED AFTER CONSTRUCTION
- CUT CROSS FOUND OR SET
- T1 THESE STAKES REFERENCE FOUND OR SET MONUMENTATION. SET 5/8 INCH IRON ROD FLUSH WITH GROUND TO TIE FOUND IRON STAKE. IDENTIFIED BY COLORED PLASTIC CAP BEARING SURVEYORS IDENTIFICATION NUMBER.
- T2 THESE STAKES, IN CULTIVATED AREAS, REFERENCE FOUND OR SET MONUMENTATION. BURIED 5/8 INCH IRON ROD 20 INCHES BELOW GROUND TO TIE FOUND IRON STAKE. IDENTIFIED BY COLORED PLASTIC CAP BEARING SURVEYORS IDENTIFICATION NUMBER.
- M STAKING OF PROPOSED RIGHT OF WAY IN CULTIVATED AREAS. BURIED 5/8 INCH METAL ROD 20 INCHES BELOW GROUND TO MARK FUTURE SURVEY MARKER POSITION. IDENTIFIED BY COLORED PLASTIC CAP BEARING SURVEYORS IDENTIFICATION NUMBER.
- PERMANENT SURVEY MARKER, I.D.O.T. STD. 2135
- RIGHT OF WAY STAKING PROPOSED TO BE SET.
- 5/8 INCH IRON ROD W/O CAP

SCALE 1" = 50'

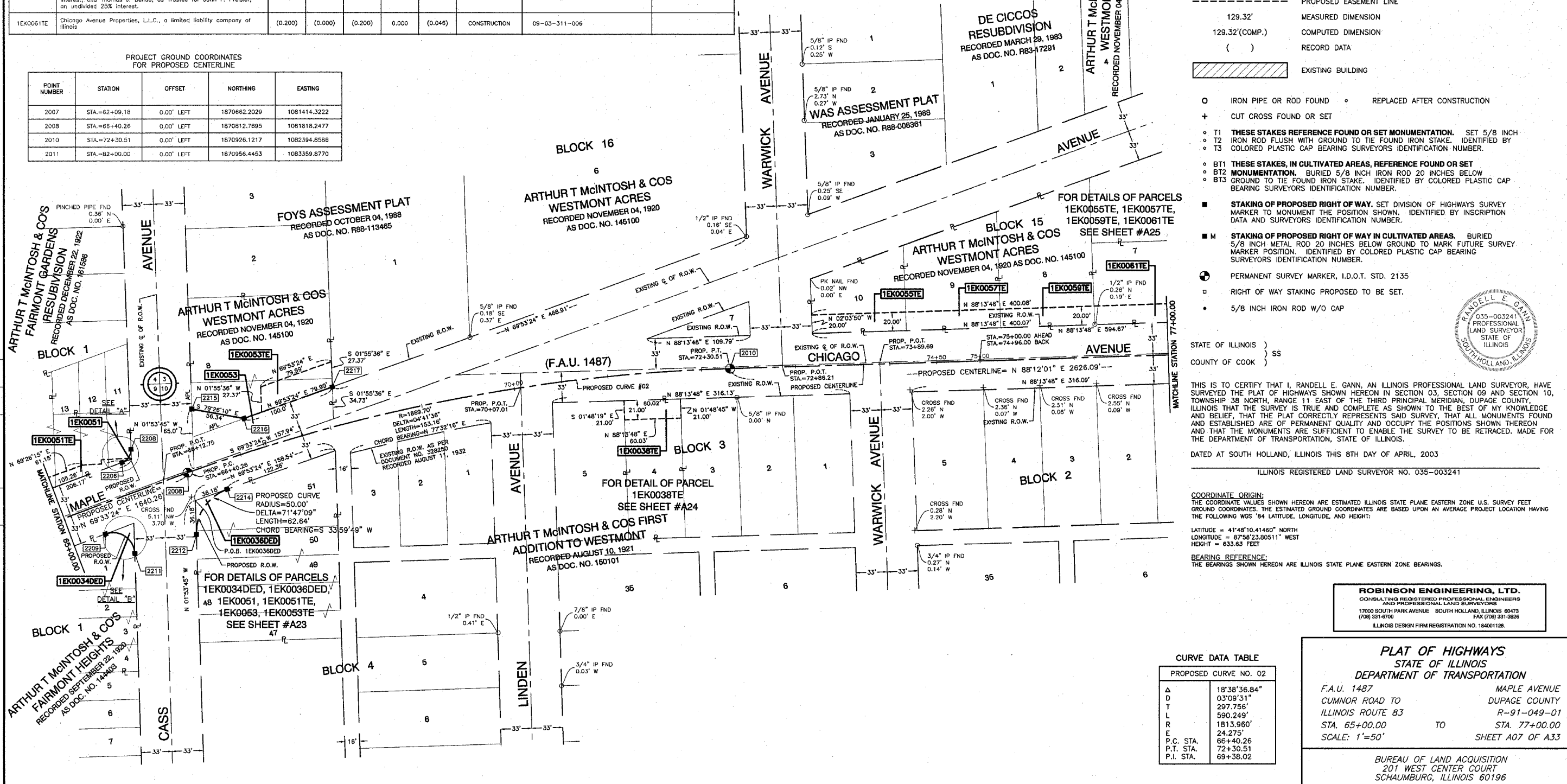

CURVE DATA TABLE

PROPOSED CURVE NO. 02

Δ	18°38'36.84"
D	03°09'31"
T	297.756'
L	590.249'
R	1813.960'
E	24.275'
P.C. STA.	66+40.26
P.T. STA.	72+30.51
P.L. STA.	69+38.02

ROBINSON ENGINEERING, LTD.
 CONSULTING REGISTERED PROFESSIONAL ENGINEERS
 AND PROFESSIONAL LAND SURVEYORS
 17000 SOUTH PARK AVENUE SOUTH HOLLAND, ILLINOIS 60473
 (708) 331-6700 FAX (708) 331-3886
 ILLINOIS DESIGN FIRM REGISTRATION NO. 184001128

PLAT OF HIGHWAYS
 STATE OF ILLINOIS
 DEPARTMENT OF TRANSPORTATION

F.A.U. 1487 MAPLE AVENUE
 CUMNOR ROAD TO DUPAGE COUNTY
 ILLINOIS ROUTE 83 R-91-049-01
 STA. 65+00.00 TO STA. 77+00.00
 SCALE: 1"=50' SHEET A07 OF A33

BUREAU OF LAND ACQUISITION
 201 WEST CENTER COURT
 SCHAUMBURG, ILLINOIS 60196