

PART OF SECTION 09, TOWNSHIP 38 NORTH, RANGE 11 EAST OF THE THIRD PRINCIPAL MERIDIAN, DUPAGE COUNTY, ILLINOIS

F.A.U. RTE.	SECTION	COUNTY	TOTAL SHEETS	SHEET NO.
1487	66R	DUPAGE	412	101
STA. 23+00.00		TO STA. 144+00.00		
FED. ROAD DIST. NO.	ILLINOIS	FED. AID PROJECT		

PARCEL NO.	OWNER	TOTAL HOLDING (ACRES) SQ. FEET	PART TAKEN (ACRES) SQ. FEET	REMAINDER (ACRES) SQ. FEET	PREVIOUS DEDICATION (ACRES) SQ. FEET	EASEMENT (ACRES) SQ. FEET	EASEMENT PURPOSE	TAX NUMBER(S)	ACQUIRED BY
1EK0032E	Jerry S. Konatatos and Sherry L. Konatatos, husband and wife, as tenants by the entirety	(0.562)	0.000	(0.562)	0.000	(0.031)	CONSTRUCTION	08-09-208-004	

PROJECT GROUND COORDINATES FOR PROPOSED CENTERLINE

POINT NUMBER	STATION	OFFSET	NORTHING	EASTING
2005	STA=41+99.28	0.00' LEFT	1869961.5840	1079534.7708
2006	STA=54+02.48	0.00' LEFT	1870380.4350	1080658.4230

LEGEND

- SECTION CORNER
- QUARTER SECTION CORNER
- SECTION LINE
- QUARTER SECTION LINE
- QUARTER, QUARTER SECTION LINE
- PLATTED LOT LINE
- PROPERTY (DEED) LINE
- APL APPARENT PROPERTY LINE
- CENTERLINE
- EXISTING RIGHT OF WAY LINE
- PROPOSED RIGHT OF WAY LINE
- PROPOSED EASEMENT LINE
- MEASURED DIMENSION
- COMPUTED DIMENSION
- RECORD DATA
- EXISTING BUILDING

129.32'
129.32'(COMP.)
()
RECORD DATA

EXISTING BUILDING

○ IRON PIPE OR ROD FOUND ○ REPLACED AFTER CONSTRUCTION
+ CUT CROSS FOUND OR SET

- T1 THESE STAKES REFERENCE FOUND OR SET MONUMENTATION. SET 5/8 INCH IRON ROD FLUSH WITH GROUND TO TIE FOUND IRON STAKE. IDENTIFIED BY T3 COLORED PLASTIC CAP BEARING SURVEYORS IDENTIFICATION NUMBER.
- T2 IRON ROD FLUSH WITH GROUND TO TIE FOUND IRON STAKE. IDENTIFIED BY T3 COLORED PLASTIC CAP BEARING SURVEYORS IDENTIFICATION NUMBER.
- T3 COLORED PLASTIC CAP BEARING SURVEYORS IDENTIFICATION NUMBER.
- BT1 THESE STAKES, IN CULTIVATED AREAS, REFERENCE FOUND OR SET MONUMENTATION. BURIED 5/8 INCH IRON ROD 20 INCHES BELOW GROUND TO TIE FOUND IRON STAKE. IDENTIFIED BY COLORED PLASTIC CAP BEARING SURVEYORS IDENTIFICATION NUMBER.
- BT2 MONUMENTATION. BURIED 5/8 INCH IRON ROD 20 INCHES BELOW GROUND TO TIE FOUND IRON STAKE. IDENTIFIED BY COLORED PLASTIC CAP BEARING SURVEYORS IDENTIFICATION NUMBER.
- BT3 GROUND TO TIE FOUND IRON STAKE. IDENTIFIED BY COLORED PLASTIC CAP BEARING SURVEYORS IDENTIFICATION NUMBER.
- M STAKING OF PROPOSED RIGHT OF WAY IN CULTIVATED AREAS. SET DIVISION OF HIGHWAYS SURVEY MARKER TO MONUMENT THE POSITION SHOWN. IDENTIFIED BY INSCRIPTION DATA AND SURVEYORS IDENTIFICATION NUMBER.
- M STAKING OF PROPOSED RIGHT OF WAY IN CULTIVATED AREAS. BURIED 5/8 INCH METAL ROD 20 INCHES BELOW GROUND TO MARK FUTURE SURVEY MARKER POSITION. IDENTIFIED BY COLORED PLASTIC CAP BEARING SURVEYORS IDENTIFICATION NUMBER.
- PERMANENT SURVEY MARKER, I.D.O.T. STD. 2135
- RIGHT OF WAY STAKING PROPOSED TO BE SET.
- 5/8 INCH IRON ROD W/O CAP

SCALE 1" = 30'

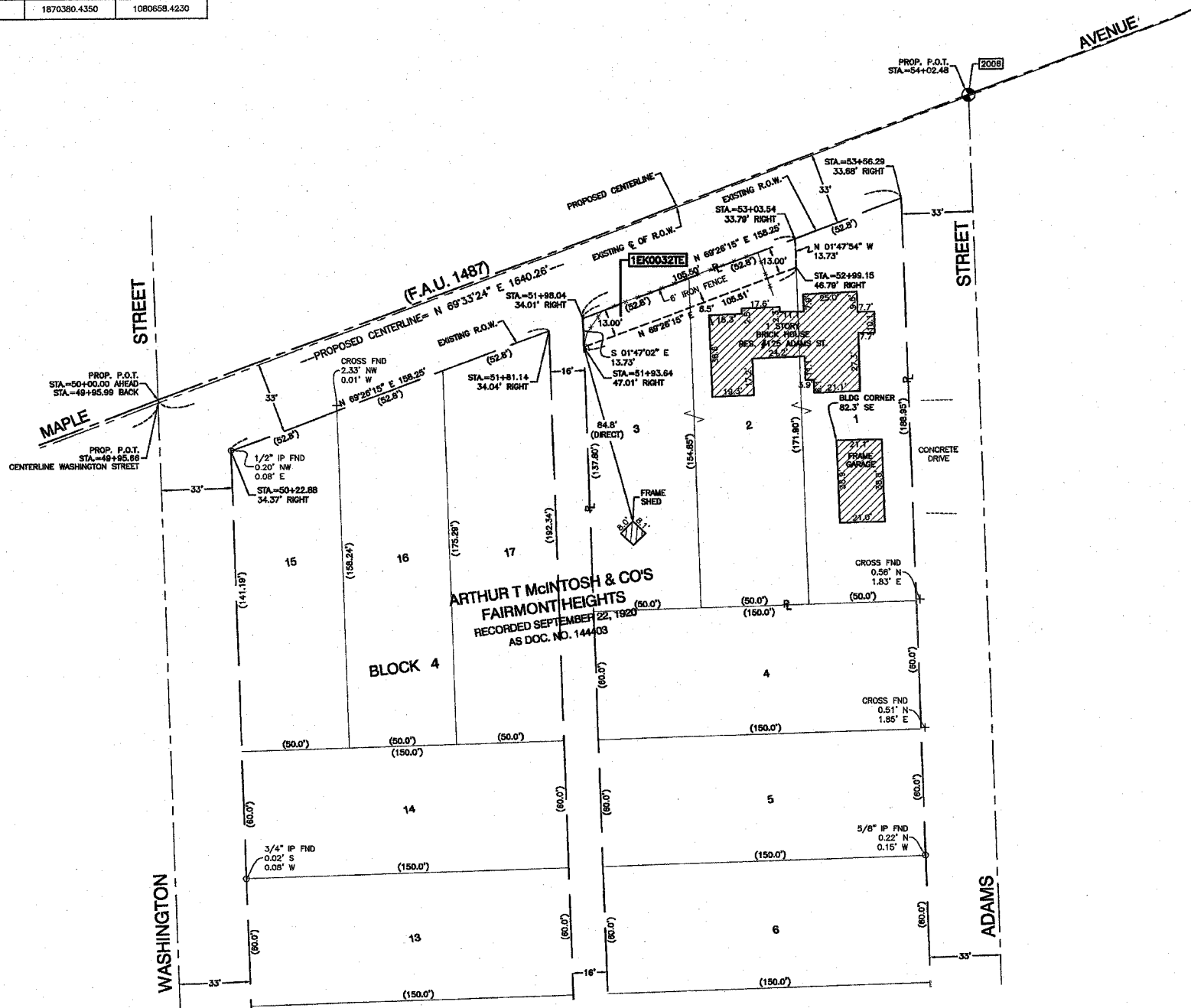

DATE	
BY	
MAKE CHECKED	
INDEXED	
BOOK	
NO.	

STATE OF ILLINOIS }
COUNTY OF COOK } SS



THIS IS TO CERTIFY THAT I, RANDELL E. GANN, AN ILLINOIS PROFESSIONAL LAND SURVEYOR, HAVE SURVEYED THE PLAT OF HIGHWAYS SHOWN HEREON IN SECTION 09, TOWNSHIP 38 NORTH, RANGE 11 EAST OF THE THIRD PRINCIPAL MERIDIAN, DUPAGE COUNTY, ILLINOIS THAT THE SURVEY IS TRUE AND COMPLETE AS SHOWN TO THE BEST OF MY KNOWLEDGE AND BELIEF; THAT THE PLAT CORRECTLY REPRESENTS SAID SURVEY; THAT ALL MONUMENTS FOUND AND ESTABLISHED ARE OF PERMANENT QUALITY AND OCCUPY THE POSITIONS SHOWN THEREON AND THAT THE MONUMENTS ARE SUFFICIENT TO ENABLE THE SURVEY TO BE RETRACED. MADE FOR THE DEPARTMENT OF TRANSPORTATION, STATE OF ILLINOIS.

DATED AT SOUTH HOLLAND, ILLINOIS THIS 8TH DAY OF APRIL, 2003
ILLINOIS REGISTERED LAND SURVEYOR NO. 035-003241

COORDINATE ORIGIN:
THE COORDINATE VALUES SHOWN HEREON ARE ESTIMATED ILLINOIS STATE PLANE EASTERN ZONE U.S. SURVEY FEET GROUND COORDINATES. THE ESTIMATED GROUND COORDINATES ARE BASED UPON AN AVERAGE PROJECT LOCATION HAVING THE FOLLOWING WGS '84 LATITUDE, LONGITUDE, AND HEIGHT:

LATITUDE = 41°48'10.41460" NORTH
LONGITUDE = 87°38'23.80511" WEST
HEIGHT = 633.63 FEET

BEARING REFERENCE:
THE BEARINGS SHOWN HEREON ARE ILLINOIS STATE PLANE EASTERN ZONE BEARINGS.

RECEIVED
JAN 11 2005
PLATS & LEGALS

ROBINSON ENGINEERING, LTD.
CONSULTING REGISTERED PROFESSIONAL ENGINEERS AND PROFESSIONAL LAND SURVEYORS
17000 SOUTH PARK AVENUE SOUTH HOLLAND, ILLINOIS 60478
(708) 381-8700 FAX (708) 381-8826
ILLINOIS DESIGN FIRM REGISTRATION NO. 184001128

PLAT OF HIGHWAYS
STATE OF ILLINOIS
DEPARTMENT OF TRANSPORTATION

F.A.U. 1487 MAPLE AVENUE
CUMNOR ROAD TO DUPAGE COUNTY R-91-049-01
ILLINOIS ROUTE 83 1EK0032E

SCALE: 1"=30' SHEET A21 OF A33

BUREAU OF LAND ACQUISITION
201 WEST CENTER COURT
SCHAUMBURG, ILLINOIS 60196