

PART OF SECTION 09, TOWNSHIP 38 NORTH, RANGE 11 EAST OF THE THIRD PRINCIPAL MERIDIAN, DUPAGE COUNTY, ILLINOIS

F.A.U. RTE.	SECTION	COUNTY	TOTAL SHEETS	SHEET NO.
1487	66R	DUPAGE	412	109
STA. 23+00.00 TO STA. 144+00.00				
FED. ROAD DIST. NO. ILLINOIS		FED. AID PROJECT		

LEGEND

SECTION CORNER
 QUARTER SECTION CORNER
 SECTION LINE
 QUARTER SECTION LINE
 QUARTER, QUARTER SECTION LINE
 PLATTED LOT LINE
 PROPERTY (DEED) LINE
 APPARENT PROPERTY LINE
 CENTERLINE
 EXISTING RIGHT OF WAY LINE
 PROPOSED RIGHT OF WAY LINE
 PROPOSED EASEMENT LINE
 129.32' MEASURED DIMENSION
 129.32'(COMP.) COMPUTED DIMENSION
 () RECORD DATA
 EXISTING BUILDING

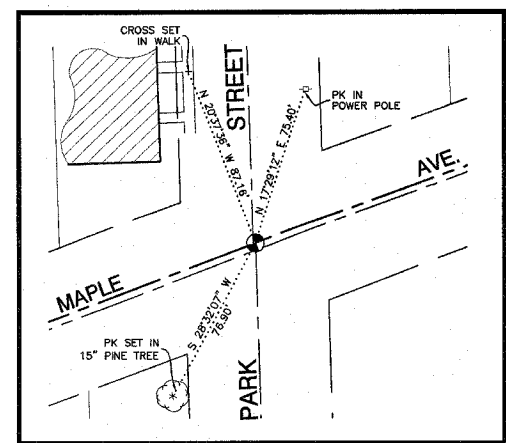
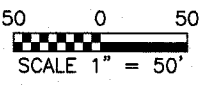

POINT NUMBER 2005
 STATION: 41+99.28 OFFSET: 0.00' LEFT
 NORTHING: 1869961.5840 EASTING: 1079534.7708

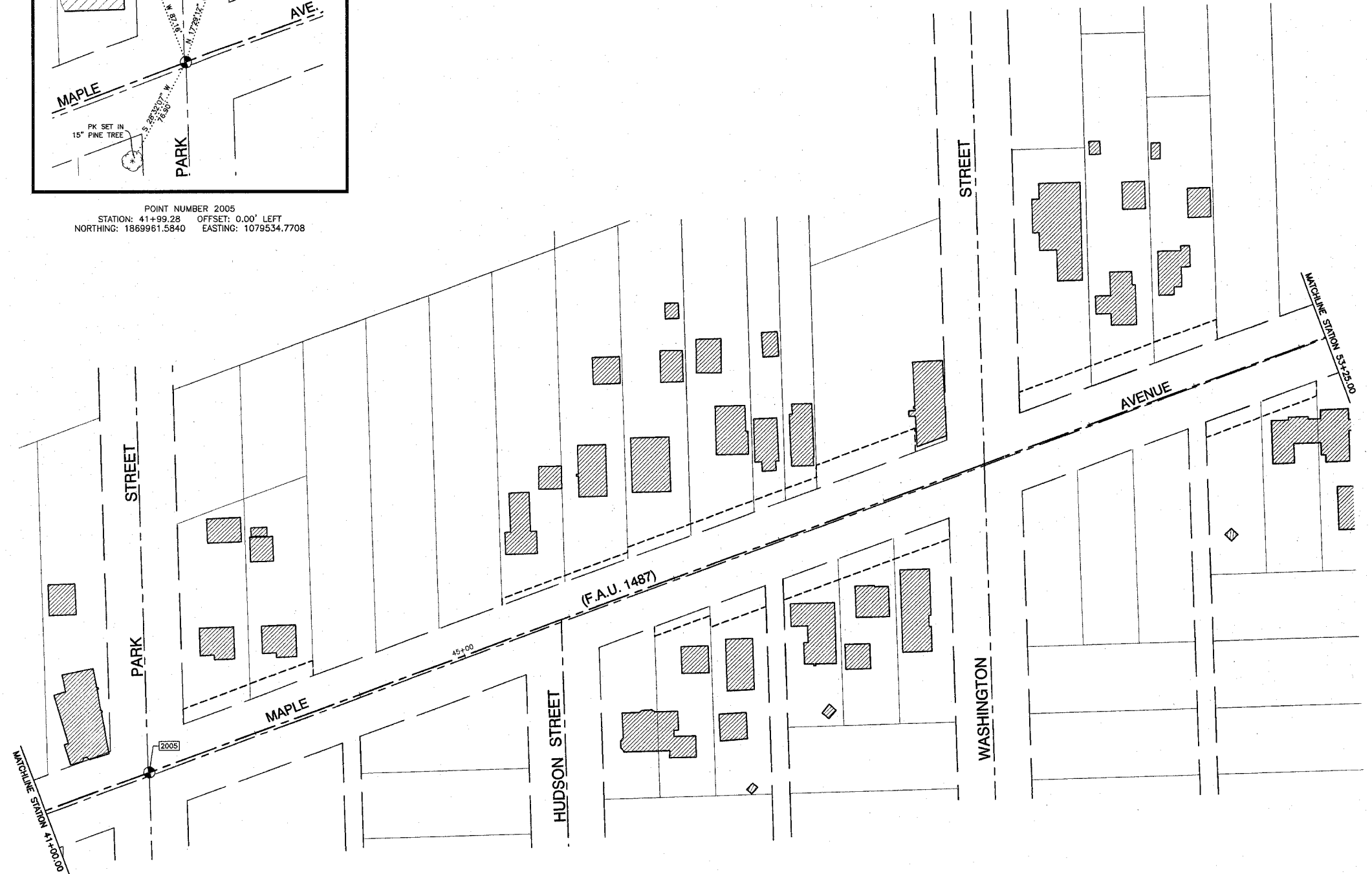

- IRON PIPE OR ROD FOUND ○ REPLACED AFTER CONSTRUCTION
- + CUT CROSS FOUND OR SET
- T1 THESE STAKES REFERENCE FOUND OR SET MONUMENTATION. SET 5/8 INCH
- T2 IRON ROD FLUSH WITH GROUND TO THE FOUND IRON STAKE. IDENTIFIED BY
- T3 COLORED PLASTIC CAP BEARING SURVEYORS IDENTIFICATION NUMBER.
- BT1 THESE STAKES, IN CULTIVATED AREAS, REFERENCE FOUND OR SET
- BT2 MONUMENTATION. BURIED 5/8 INCH IRON ROD 20 INCHES BELOW
- BT3 GROUND TO THE FOUND IRON STAKE. IDENTIFIED BY COLORED PLASTIC CAP BEARING SURVEYORS IDENTIFICATION NUMBER.
- STAKING OF PROPOSED RIGHT OF WAY. SET DIVISION OF HIGHWAYS SURVEY MARKER TO MONUMENT THE POSITION SHOWN. IDENTIFIED BY INSCRIPTION DATA AND SURVEYORS IDENTIFICATION NUMBER.
- M STAKING OF PROPOSED RIGHT OF WAY IN CULTIVATED AREAS. BURIED 5/8 INCH METAL ROD 20 INCHES BELOW GROUND TO MARK FUTURE SURVEY MARKER POSITION. IDENTIFIED BY COLORED PLASTIC CAP BEARING SURVEYORS IDENTIFICATION NUMBER.
- ⊙ PERMANENT SURVEY MARKER, I.D.O.T. STD. 2135
- RIGHT OF WAY STAKING PROPOSED TO BE SET.
- 5/8 INCH IRON ROD W/O CAP



STATE OF ILLINOIS)
) SS
 COUNTY OF COOK)

THIS IS TO CERTIFY THAT I, RANDELL E. GANN, AN ILLINOIS PROFESSIONAL LAND SURVEYOR, HAVE SURVEYED THE PLAT OF HIGHWAYS SHOWN HEREON IN SECTION 09, TOWNSHIP 38 NORTH, RANGE 11 EAST OF THE THIRD PRINCIPAL MERIDIAN, DUPAGE COUNTY, ILLINOIS THAT THE SURVEY IS TRUE AND COMPLETE AS SHOWN TO THE BEST OF MY KNOWLEDGE AND BELIEF. THAT THE PLAT CORRECTLY REPRESENTS SAID SURVEY, THAT ALL MONUMENTS FOUND AND ESTABLISHED ARE OF PERMANENT QUALITY AND OCCUPY THE POSITIONS SHOWN THEREON AND THAT THE MONUMENTS ARE SUFFICIENT TO ENABLE THE SURVEY TO BE RETRACED. MADE FOR THE DEPARTMENT OF TRANSPORTATION, STATE OF ILLINOIS.

DATED AT SOUTH HOLLAND, ILLINOIS THIS 8TH DAY OF APRIL, 2003

ILLINOIS REGISTERED LAND SURVEYOR NO. 035-003241

COORDINATE ORIGIN:
 THE COORDINATE VALUES SHOWN HEREON ARE ESTIMATED ILLINOIS STATE PLANE EASTERN ZONE U.S. SURVEY FEET GROUND COORDINATES. THE ESTIMATED GROUND COORDINATES ARE BASED UPON AN AVERAGE PROJECT LOCATION HAVING THE FOLLOWING WGS '84 LATITUDE, LONGITUDE, AND HEIGHT:

LATITUDE = 41°48'10.41460" NORTH
 LONGITUDE = 87°58'23.80511" WEST
 HEIGHT = 633.63 FEET

BEARING REFERENCE:
 THE BEARINGS SHOWN HEREON ARE ILLINOIS STATE PLANE EASTERN ZONE BEARINGS.

ROBINSON ENGINEERING, LTD.
 CONSULTING REGISTERED PROFESSIONAL ENGINEERS
 AND PROFESSIONAL LAND SURVEYORS
 17000 SOUTH PARK AVENUE SOUTH HOLLAND, ILLINOIS 60478
 (708) 381-6700 FAX (708) 381-9526
 ILLINOIS DESIGN FIRM REGISTRATION NO. 184001128.

PLAT OF HIGHWAYS
 STATE OF ILLINOIS
 DEPARTMENT OF TRANSPORTATION
 F.A.U. 1487 MAPLE AVENUE
 CUMNOR ROAD TO DUPAGE COUNTY
 ILLINOIS ROUTE 83 R-91-049-01
 STA. 41+00.00 TO STA. 53+25.00
 SCALE: 1"=50' SHEET A29 OF A33

BUREAU OF LAND ACQUISITION
 201 WEST CENTER COURT
 SCHAUMBURG, ILLINOIS 60196

DATE	
BY	
MADE	
CHECKED	
INKEED	
NO. 1	
NO. 2	
NO. 3	
NO. 4	
NO. 5	
NO. 6	
NO. 7	
NO. 8	
NO. 9	
NO. 10	