

| F.A.U. RTE. | SECTION | COUNTY | TOTAL SHEETS | SHEET NO. |
|---------------------------|---------|-------------------|--------------|-----------|
| 1487 | 66R | DUPAGE | 112 | 120 |
| STA. 23+00.00 | | TO STA. 144+00.00 | | |
| ILLINOIS FED. AID PROJECT | | | | |

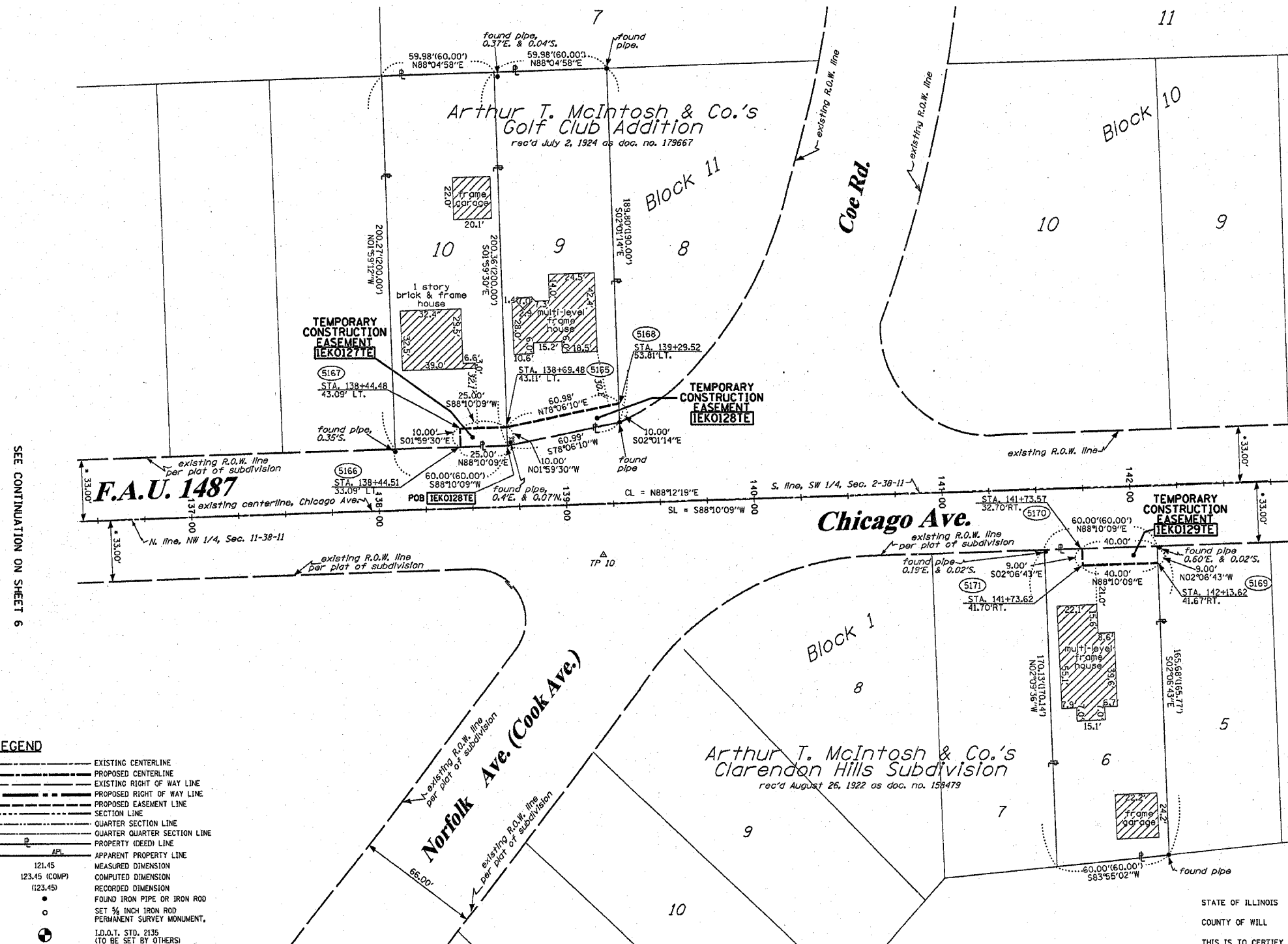

- LEGEND**
- EXISTING CENTERLINE
 - PROPOSED CENTERLINE
 - EXISTING RIGHT OF WAY LINE
 - PROPOSED RIGHT OF WAY LINE
 - PROPOSED EASEMENT LINE
 - SECTION LINE
 - QUARTER SECTION LINE
 - QUARTER QUARTER SECTION LINE
 - PROPERTY (DEED) LINE
 - APPARENT PROPERTY LINE
 - 121.45 MEASURED DIMENSION
 - 123.45 (COMP) COMPUTED DIMENSION
 - (123.45) RECORDED DIMENSION
 - FOUND IRON PIPE OR IRON ROD
 - SET 1/8 INCH IRON ROD PERMANENT SURVEY MONUMENT
 - ⊕ I.D.O.T. STD. 2135 (TO BE SET BY OTHERS)
 - ⊕ CUT CROSS FOUND OR SET
 - SAME OWNERSHIP
 - TEL EXISTING TELEPHONE SPLICE BOX
 - LGT EXISTING STREET LIGHT
 - MAIL BOX EXISTING MAIL BOX
 - WELL EXISTING WELL HEAD

- STAKING OF PROPOSED RIGHT OF WAY. SET 3/8 INCH METAL ROD WITH DIVISION OF HIGHWAY SURVEY MARKER TO MONUMENT THE POSITION SHOWN, IDENTIFIED BY INSCRIPTION DATA AND SURVEYORS REGISTRATION NUMBER.
- STAKING OF PROPOSED RIGHT OF WAY IN CULTIVATED AREAS. SET 3/8 INCH METAL ROD WITH DIVISION OF HIGHWAY SURVEY MARKER 20 INCHES BELOW GROUND SURFACE TO MONUMENT THE POSITION SHOWN, IDENTIFIED BY INSCRIPTION DATA AND SURVEYORS REGISTRATION NUMBER.

| PARCEL NO. | OWNER | TOTAL HOLDING ACRES | R.O.W. REQUIRED ACRES | PREVIOUSLY DEDICATED ACRES | REMAINDER ACRES | EASEMENTS TEMP PERM ACRES | EASEMENT PURPOSE | PERMANENT TAX NUMBER | PROPERTY ACQUIRED BY |
|------------|--|---------------------|-----------------------|----------------------------|-----------------|---------------------------|------------------|----------------------|----------------------|
| IEK0127 | EDGAR JAMES FLACHEK & HELEN L. FLACHEK | 0.276 | N/A | N/A | 0.276 | 0.006 250 sf | CONSTR. | 09-02-308-019 | |
| IEK0128 | WAYNE A. KUJA, TRUSTEE | 0.269 | N/A | N/A | 0.269 | 0.014 | CONSTR. | 09-02-308-020 | |
| IEK0129 | DANIEL C. & CARRIE L. MEYER | 0.231 | N/A | N/A | 0.231 | 0.008 350sf. | CONSTR. | 09-11-117-014 | |

STATE OF ILLINOIS)
COUNTY OF WILL) SS

THIS IS TO CERTIFY THAT RUETTIGER, TONELLI & ASSOCIATES, INC., AN ILLINOIS DESIGN FIRM, HAS SURVEYED THE PLAT OF HIGHWAYS SHOWN HEREON IN SECTIONS 2 AND 11, TOWNSHIP 38 NORTH, RANGE 11 EAST OF THE THIRD PRINCIPAL MERIDIAN, DUPAGE COUNTY, THAT THE SURVEY IS TRUE AND COMPLETE AS SHOWN TO THE BEST OF MY KNOWLEDGE AND BELIEF, THAT THE PLAT CORRECTLY REPRESENTS SAID SURVEY, THAT ALL MONUMENTS FOUND AND ESTABLISHED ARE OF PERMANENT QUALITY AND OCCUPY THE POSITIONS SHOWN THEREON AND THAT THE MONUMENTS ARE SUFFICIENT TO ENABLE THE SURVEY TO BE RETRACED, MADE FOR THE DEPARTMENT OF TRANSPORTATION, STATE OF ILLINOIS.

DATED AT JOLIET, ILLINOIS THIS _____ DAY OF _____ A.D.

RONALD F. HODGEN P.L.S. NO. 2630
MY LICENSE EXPIRES 11-30-04

SEE SHEET 8 FOR MONUMENTATION REFERENCE TIES AND COORDINATES

* DENOTES THE DISTANCE FROM THE RIGHT OF WAY LINE TO THE SECTION LINE.

RUETTIGER, TONELLI & ASSOCIATES, INC.
Land Surveyors/Engineers/Planners/Landscape Architects/C.L.S. Consultants
2174 ONEIDA STREET JOLIET, ILLINOIS 60435
PH (815) 744-6600 FAX (815) 744-0101 2630 SOUTH WASHINGTON STREET SUITE 170 NAPERVILLE, ILLINOIS 60555
PH (630) 420-1740 FAX (630) 420-1741

ILLINOIS DEPARTMENT OF TRANSPORTATION
PLAT OF HIGHWAYS
FAU 1487 (MAPLE/CHICAGO AVE.)

DUPAGE COUNTY
JOB NO. R-91-049-01
STATION 136+50 TO STATION 142+75

RECEIVED
JAN 04 2005
PLATS & LEGALS

SHEET 7 OF 8
ILLINOIS DEPARTMENT OF TRANSPORTATION
DIVISION OF HIGHWAYS/DISTRICT 1
201 WEST CENTER COURT
SCHAUMBURG, ILLINOIS 60196