F.A.I. RTE.	SECTION	COUNTY	TOTAL SHEETS	SHEET NO.
94	*	COOK	860	190
STA. 2200+00.00	TO STA. 2362+00.00			
FED. ROAD DIST. NO.	ILLINOIS	FED. AID PROJECT		

* (1516.1, 1717 & 1818) R-8

62694

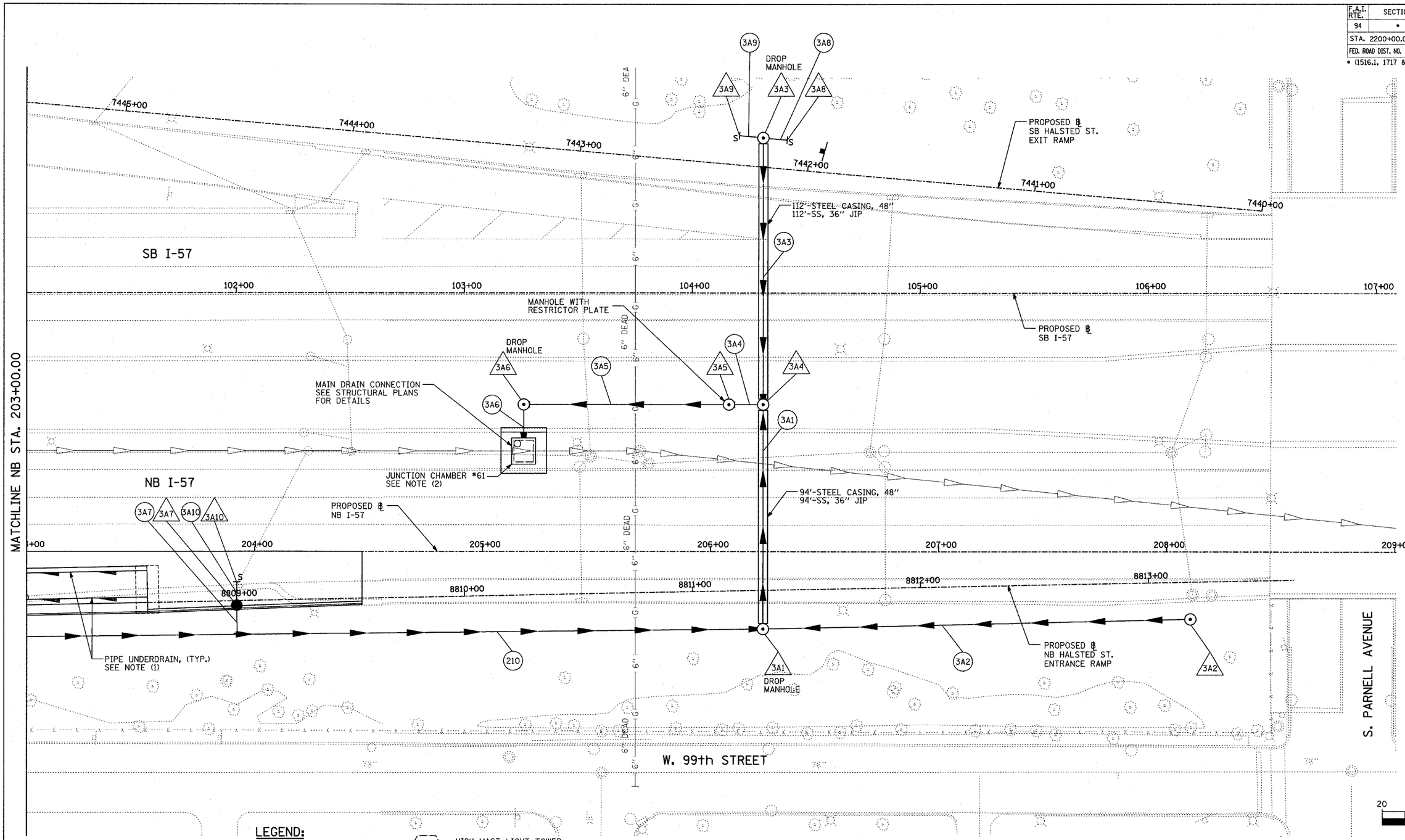

LEGEND:

- EXISTING COMBINED SEWER
- XY — PROPOSED STORM SEWER NUMBER (X=SHEET NO., Y=PIPE NO.)
- XY — PROPOSED STRUCTURE NUMBER (X=SHEET NO., Y=STRUCTURE NO.)
- S — PIPE STUBOUT TO BE PLUGGED
- UTILITY REMOVAL
- P — UTILITY REMOVAL PLUG
- HIGH MAST LIGHT TOWER FOUNDATION (BY OTHERS - SEE CONTRACT 62583)
- HIGH MAST LIGHT TOWER FOUNDATION, WALL MOUNTED
- HIGH MAST LIGHT TOWER FOUNDATION (BY OTHERS - SEE CONTRACT 62583)
- F.V. — FIELD VERIFY

NOTES:

1. FOR CLARITY, PIPE UNDERDRAINS ARE SHOWN OFFSET FROM THEIR PROPOSED LOCATIONS. FOR DETAILED PLACEMENT, SEE SHEET "PIPE UNDER-DRAINS ALONG RAMPS DETAIL."
2. FOR SIZE AND LOCATION OF PROPOSED JUNCTION CHAMBER NO. 61 SEE STRUCTURAL PLANS FOR DETAILS. SEE STORM SEWER JACKING JUNCTION CHAMBER NO. 61 ON SHEET "STORM SEWER JACKING, JUNCTION CHAMBER #61" FOR JACKED IN PLACE SEWERS PIPE NO. 3A1 AND 3A3.

SHEET 3A OF 39

TYLIN INTERNATIONAL

REVISIONS	
NAME	DATE
REVISED	04/15/05

ILLINOIS DEPARTMENT OF TRANSPORTATION

F.A.I. 94 (DAN RYAN EXPRESSWAY)

DRAINAGE AND UTILITY PROPOSED PLAN
NB HALSTED STREET ENTRANCE RAMP
NB I-57 STA. 203+00.00 TO 204+47.05

SCALE: 1"=20' DRAWN BY: MB
DATE: MARCH 18, 2005 CHECKED BY: DA