

Wang Engineering, INC.
Consulting Geotechnical and Environmental Engineers
wangeng3@wangeng.com
1145 Main Street
Lombard, IL 60148
Telephone: 630 953-9928
Fax: 630 953-9938

BORING LOG SB 02-18 Page 1 of 1

WEI Job No.: 414-07-01
Datum: CCD
Elevation: 3.39 ft
North: 1843293.95 ft
East: 1177858.89 ft
Station: 2219+25.2
Offset: 74.61' RT

Client: T. Y. LIN International
Project: Dan Ryan Improvements; IDOT No. D-91-421-01
Location: From 95th Street to South of 69th Street

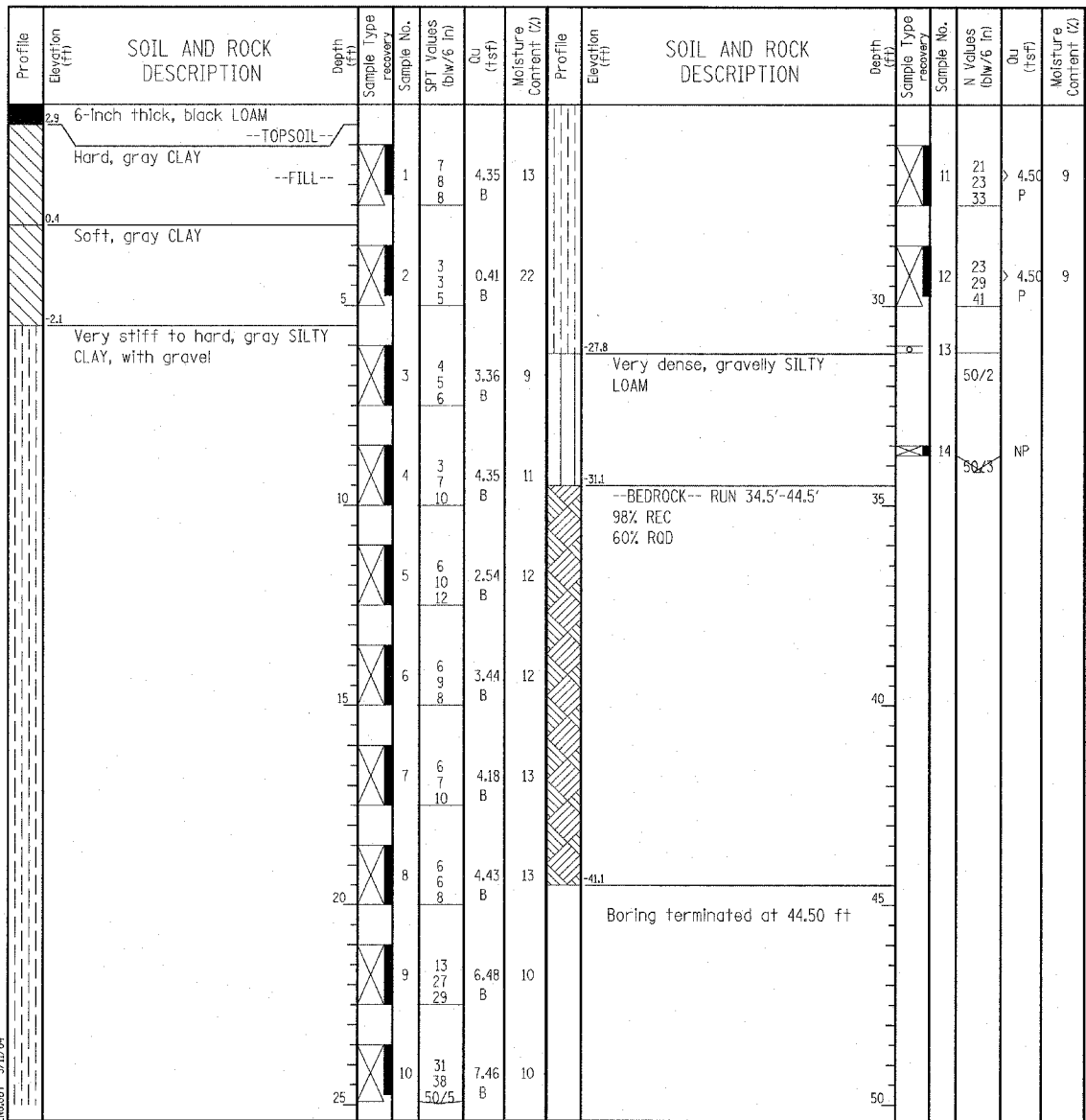

GENERAL NOTES				WATER LEVEL DATA			
Begin Drilling	01-28-2004	Complete Drilling	01-28-2004	While Drilling	▽	DRY	
Drilling Contractor	Patrick Drilling	Drill Rig	CME 75 TMR	At Completion of Drilling	▽	DRY	
Driller	T&D	Logger	B. Fugiel	Time After Drilling	NA		
Drilling Method	3.25" ID. HSA; Boring backfilled with bentonite upon completion			Depth to Water	▽	NA	
The stratification lines represent the approximate boundary between soil types; the actual transition may be gradual.							

Wang Engineering, INC.
Consulting Geotechnical and Environmental Engineers
wangeng3@wangeng.com
1145 Main Street
Lombard, IL 60148
Telephone: 630 953-9928
Fax: 630 953-9938

BORING LOG SB 02-19 Page 1 of 1

WEI Job No.: 414-07-01
Datum: CCD
Elevation: 18.71 ft
North: 1843230.98 ft
East: 1177920.57 ft
Station: 2218+60.5
Offset: 134.461' RT

Client: T. Y. LIN International
Project: Dan Ryan Improvements; IDOT No. D-91-421-01
Location: From 95th Street to South of 69th Street

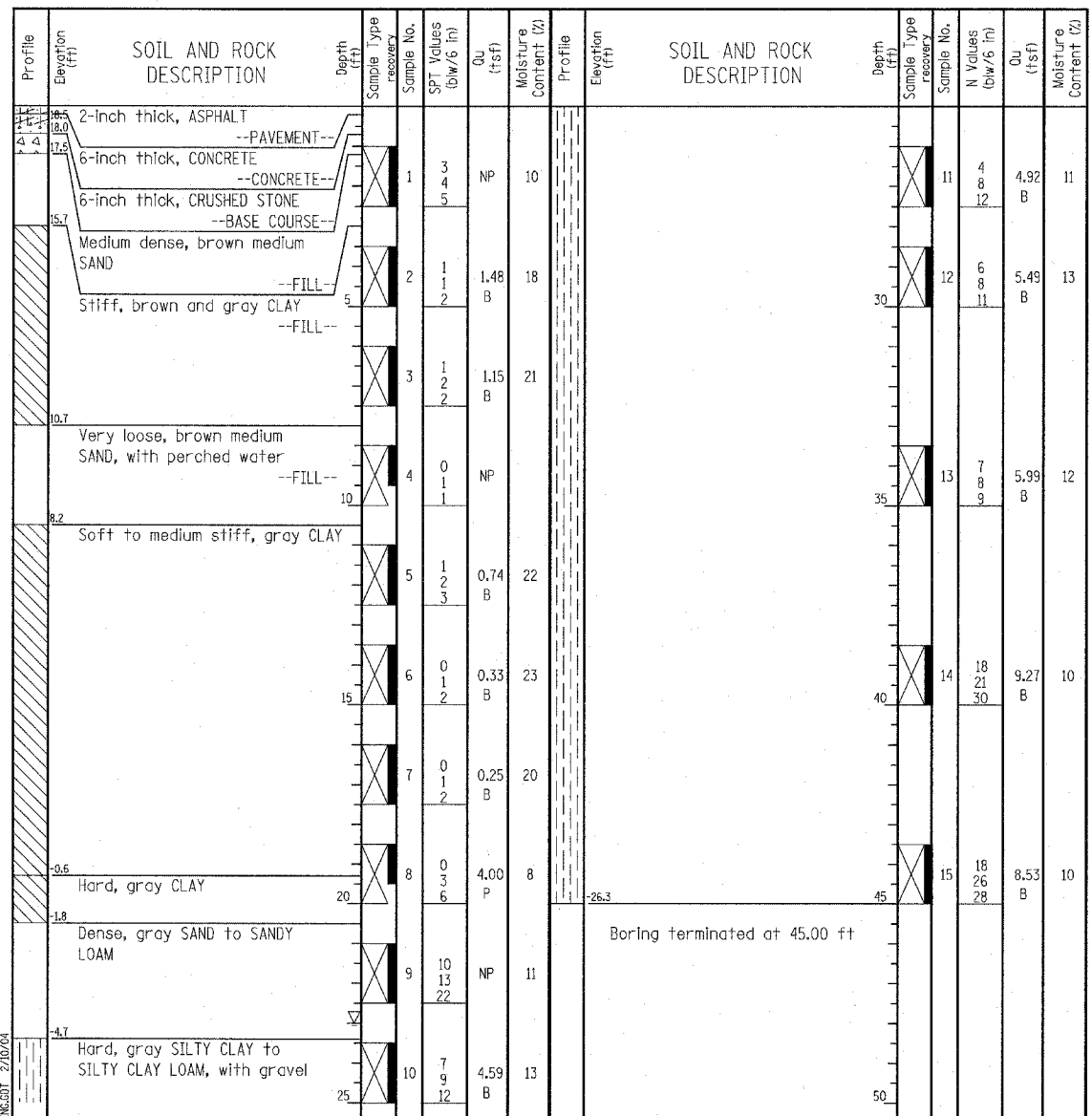

GENERAL NOTES				WATER LEVEL DATA			
Begin Drilling	01-09-2004	Complete Drilling	01-09-2004	While Drilling	▽	23.00 ft	
Drilling Contractor	Patrick Drilling	Drill Rig	CME 75 TMR	At Completion of Drilling	▽	DRY	
Driller	T&B	Logger	H. Suhail	Time After Drilling	NA		
Drilling Method	3.25" ID. HSA; Boring backfilled with bentonite upon completion			Depth to Water	▽	NA	
The stratification lines represent the approximate boundary between soil types; the actual transition may be gradual.							

TYLIN INTERNATIONAL

REVISIONS	
NAME	DATE

ILLINOIS DEPARTMENT OF TRANSPORTATION
F.A.I. 94 (DAN RYAN EXPRESSWAY)
RETAINING WALL ALONG STATE ST.
ENTRANCE RAMP FROM 95TH ST. TO 93RD ST.
WALL 2A
BORING LOGS SB02-18 & SB02-19
S.N. 016-W944 DESIGNED BY: DJR
SCALE: N.T.S. DRAWN BY: DJR
DATE: MARCH 18, 2005 CHECKED BY: TD