

W Wang Engineering, INC.
 Consulting Geotechnical and Environmental Engineers
 wangeng3@wangeng.com
 1145 Main Street
 Lombard, IL 60148
 Telephone: 630 953-9928
 Fax: 630 953-9938

BORING LOG SB A1-05

Page 1 of 1

WEI Job No.: 414-07-01
 Client: T. Y. LIN International
 Project: Dan Ryan Improvements; IDOT No. D-91-421-01
 Location: From 95th Street to South of 69th Street

Datum: CCD
 Elevation: 8.51 ft
 North: 1845928.86 ft
 East: 1177841.38 ft
 Station: 2245+60
 Offset: 133.0' RT

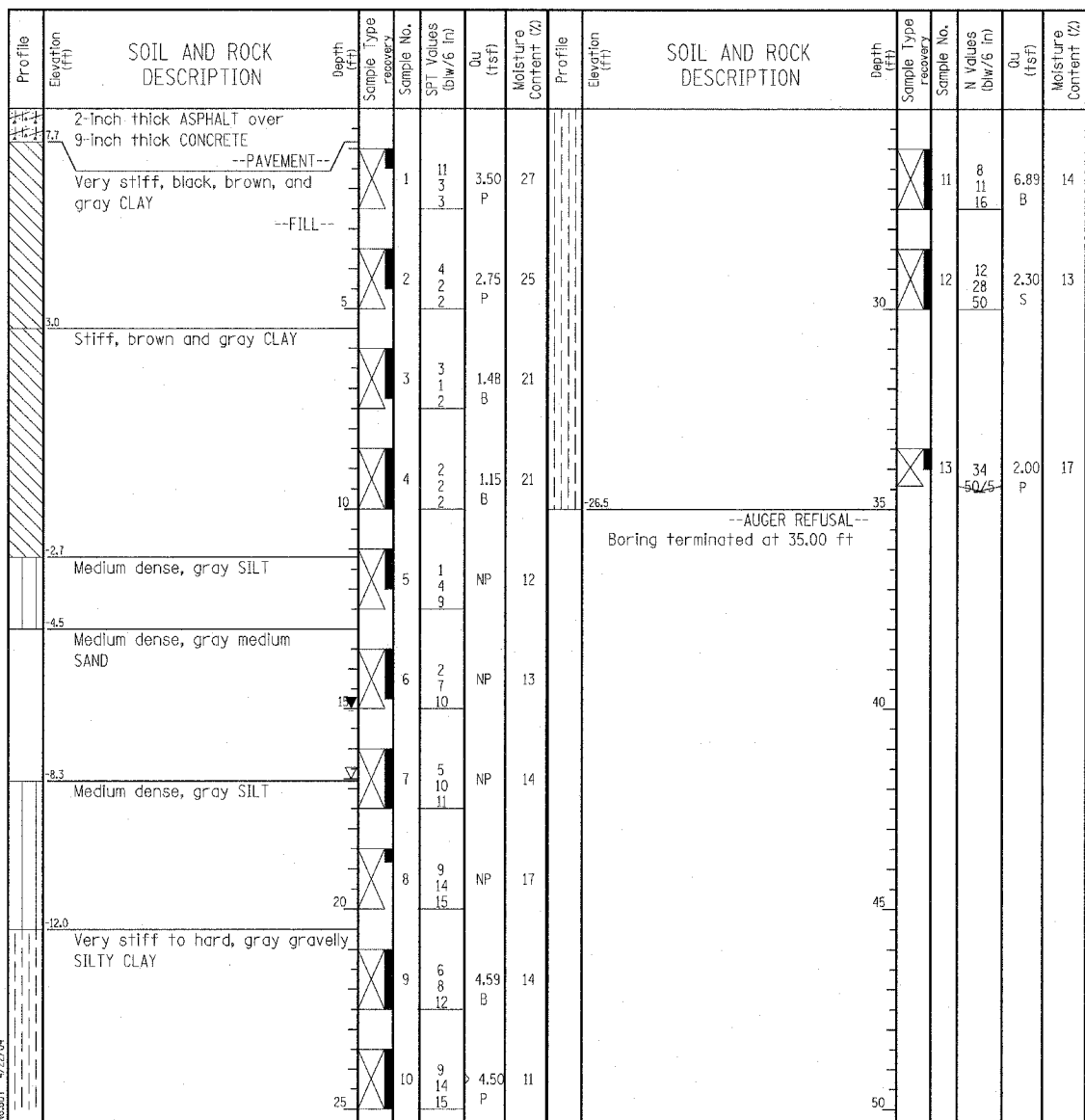

GENERAL NOTES				WATER LEVEL DATA	
Begin Drilling	03-09-2004	Complete Drilling	03-09-2004	While Drilling	▽ 16.75 ft
Drilling Contractor	Patrick Drilling	Drill Rig	CME 75 TMR	At Completion of Drilling	▽ 15.00 ft
Driller	J&L	Logger	Y. Shiu	Time After Drilling	NA
Drilling Method	3.25" ID HSA; Boring backfilled with bentonite upon completion				
				Depth to Water	▽ NA
				The stratification lines represent the approximate boundary between soil types; the actual transition may be gradual.	

W Wang Engineering, INC.
 Consulting Geotechnical and Environmental Engineers
 wangeng3@wangeng.com
 1145 Main Street
 Lombard, IL 60148
 Telephone: 630 953-9928
 Fax: 630 953-9938

BORING LOG SB A1-06

Page 1 of 1

WEI Job No.: 414-07-01
 Client: T. Y. LIN International
 Project: Dan Ryan Improvements; IDOT No. D-91-421-01
 Location: From 95th Street to South of 69th Street

Datum: CCD
 Elevation: 8.32 ft
 North: 1845855.16 ft
 East: 1177843.97 ft
 Station: 2244+86
 Offset: 133.0' RT

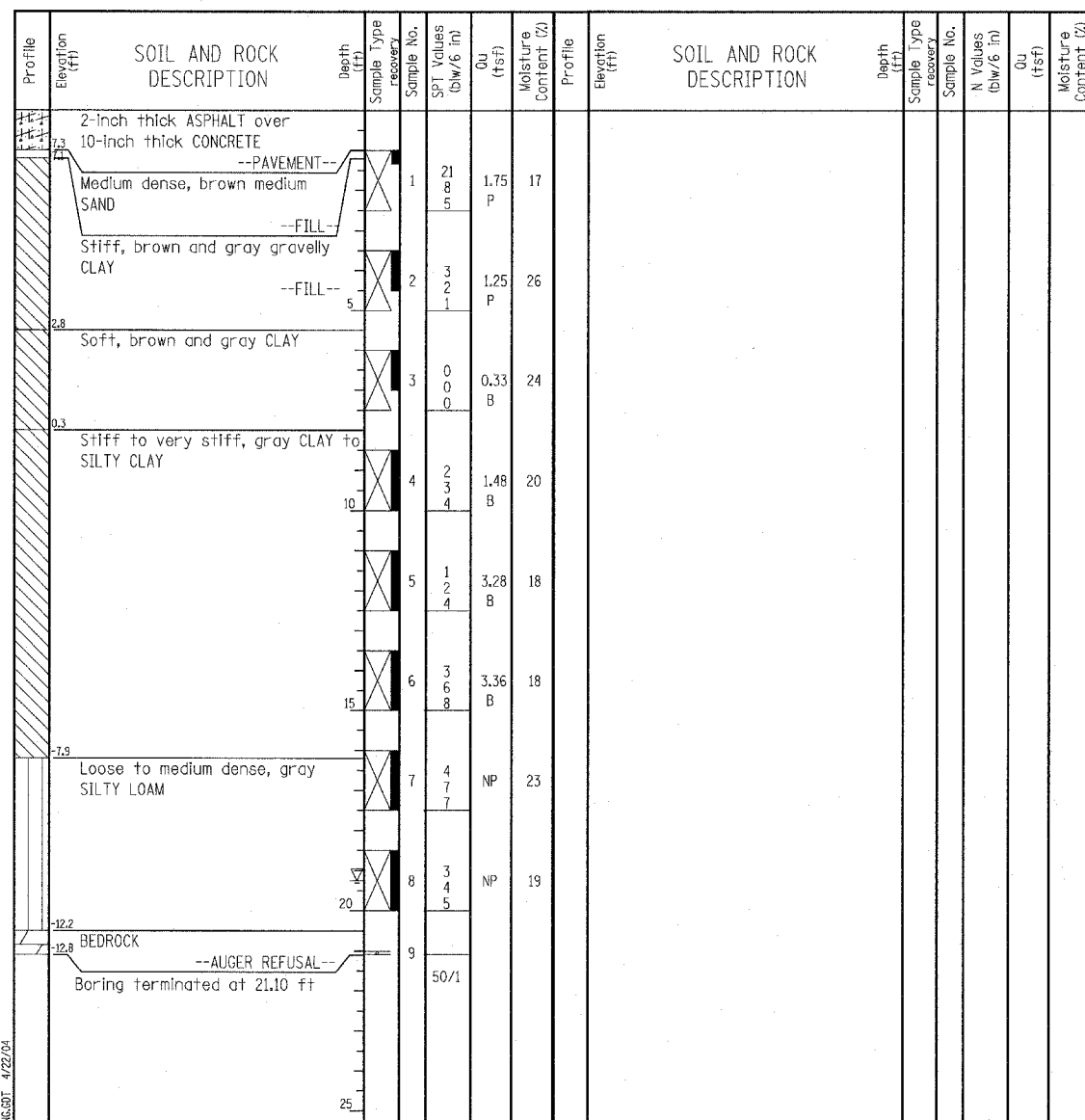

GENERAL NOTES				WATER LEVEL DATA	
Begin Drilling	03-09-2004	Complete Drilling	03-09-2004	While Drilling	▽ 19.25 ft
Drilling Contractor	Patrick Drilling	Drill Rig	CME 75 TMR	At Completion of Drilling	▽ DRY
Driller	J&L	Logger	Y. Shiu	Time After Drilling	NA
Drilling Method	3.25" ID HSA; Boring backfilled with bentonite upon completion				
				Depth to Water	▽ NA
				The stratification lines represent the approximate boundary between soil types; the actual transition may be gradual.	



REVISIONS	
NAME	DATE

ILLINOIS DEPARTMENT OF TRANSPORTATION
 F.A.I. 94 (DAN RYAN EXPRESSWAY)
 RETAINING WALL ALONG STATE ST.
 EXIT RAMP AT AIS #1
 AIS 1
 BORING LOGS SB A1-05 & SB A1-06
 S.N. 016-W954
 SCALE: N.T.S.
 DATE: MARCH 18, 2005

DESIGNED BY: DJR
 DRAWN BY: DJR
 CHECKED BY: TD