

Wang Engineering, Inc.
 Consulting Geotechnical and Environmental Engineers
 wangeng3@wangeng.com
 1145 Main Street
 Lombard, IL 60148
 Telephone: 630 953-9928
 Fax: 630 953-9938

BORING LOG SB 05-12ext
 WEI Job No.: 414-07-01
 Client: T. Y. LIN International
 Project: Dan Ryan Improvements; IDOT No. D-91-421-01
 Location: From 95th Street to South of 69th Street

Datum: CCD
 Elevation: -9.76 ft
 North: ft
 East: ft
 Station: 2250+04
 Offset: 100' RT

Page 1 of 1

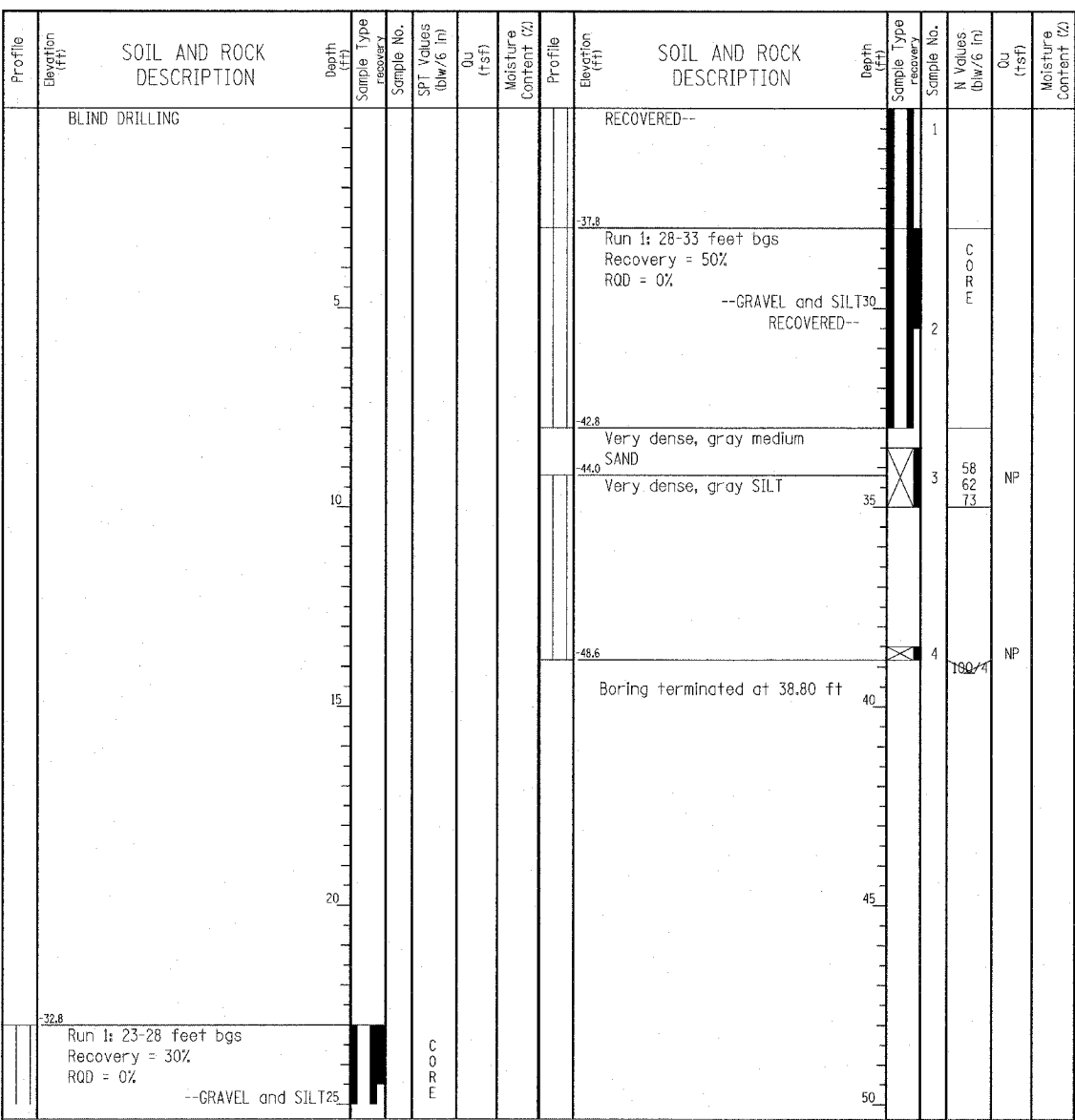

GENERAL NOTES				WATER LEVEL DATA			
Begin Drilling	11-23-2004	Complete Drilling	11-23-2004	While Drilling	∇	--	
Drilling Contractor	Patrick Drilling	Drill Rig	CME 75 TMR	At Completion of Drilling	∇	--	
Driller	J&L	Logger	H. Suhail	Time After Drilling	NA		
Drilling Method	3.25" ID HSA; Boring backfilled with bentonite upon completion			Depth to Water	∇	NA	
The stratification lines represent the approximate boundary between soil types; the actual transition may be gradual.							

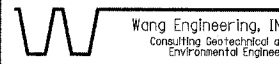
Wang Engineering, Inc.
 Consulting Geotechnical and Environmental Engineers
 wangeng3@wangeng.com
 1145 Main Street
 Lombard, IL 60148
 Telephone: 630 953-9928
 Fax: 630 953-9938

BORING LOG SB 05-13A
 WEI Job No.: 414-07-01
 Client: T. Y. LIN International
 Project: Dan Ryan Improvements; IDOT No. D-91-421-01
 Location: From 95th Street to South of 69th Street

Datum: CCD
 Elevation: 7.62 ft
 North: 1846299.50 ft
 East: 1177817.69 ft
 Station: 2249+31
 Offset: 119.0' RT

Page 1 of 1

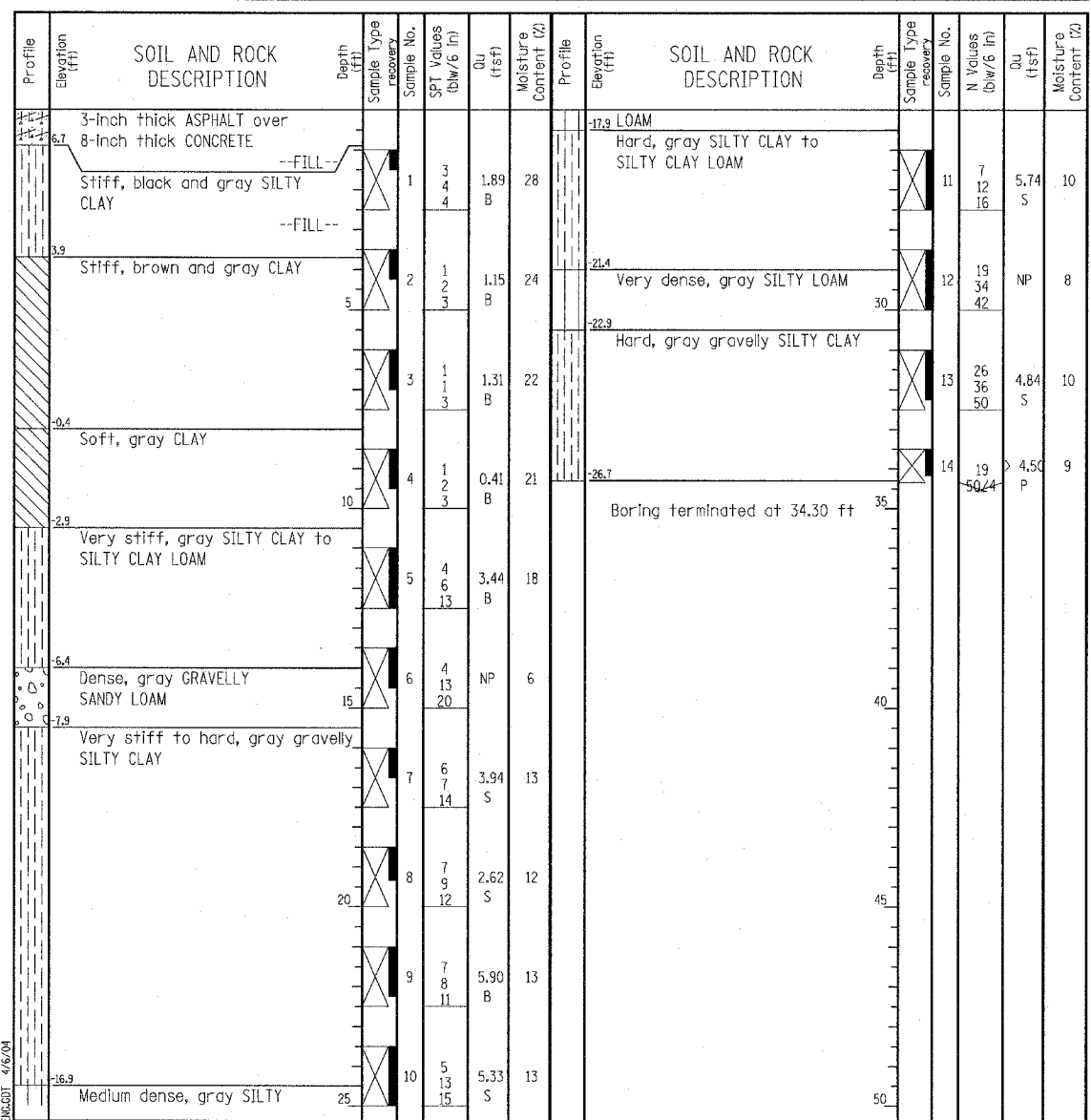

GENERAL NOTES				WATER LEVEL DATA			
Begin Drilling	02-20-2003	Complete Drilling	02-20-2003	While Drilling	∇	DRY	
Drilling Contractor	Patrick Drilling	Drill Rig	CME 75 TMR	At Completion of Drilling	∇	DRY	
Driller	T&D	Logger	J. Kasnick	Time After Drilling	NA		
Drilling Method	3.25" ID HSA; Boring backfilled with bentonite upon completion			Depth to Water	∇	NA	
The stratification lines represent the approximate boundary between soil types; the actual transition may be gradual.							

TYLIN INTERNATIONAL

REVISIONS	
NAME	DATE

SHEET 20 OF 22

ILLINOIS DEPARTMENT OF TRANSPORTATION
F.A.I. 94 (DAN RYAN EXPRESSWAY)
RETAINING WALL ALONG STATE ST.
EXIT RAMP TO 87TH ST.
WALL 5
BORING LOGS SB05-12EXT & SB05-13A
 S.N. 016-W955
 SCALE: N.T.S.
 DATE: MARCH 18, 2005

DESIGNED BY: DJR
 DRAWN BY: DJR
 CHECKED BY: TD

03/25/2005 10:09:00 AM