

**Wang Engineering, INC.**  
 Consulting Geotechnical and Environmental Engineers  
 wangeng3@wangeng.com  
 1145 Main Street  
 Lombard, IL 60148  
 Telephone: 630 953-9928  
 Fax: 630 953-9938

**BORING LOG SB 07-03** Page 1 of 1

WEI Job No.: 414-07-01  
 Client: T. Y. LIN International  
 Project: Dan Ryan Improvements; IDOT No. D-91-421-01  
 Location: From 95th Street to South of 69th Street

Datum: CCD  
 Elevation: 4.12 ft  
 North: 1848190.00 ft  
 East: 1177736.76 ft  
 Station: 2268+23  
 Offset: 93.0' RT

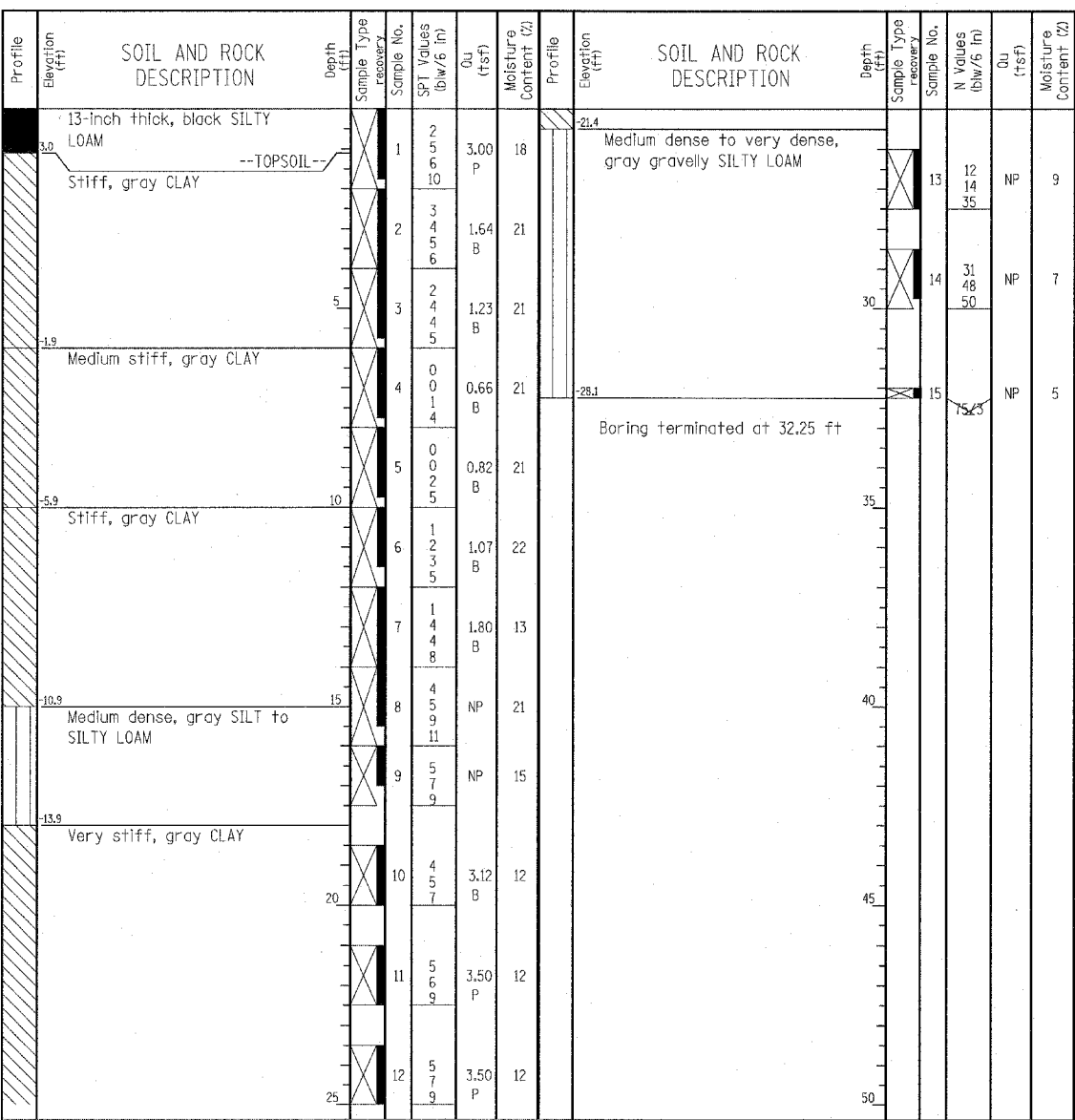

GENERAL NOTES				WATER LEVEL DATA			
Begin Drilling	02-26-2004	Complete Drilling	02-26-2004	While Drilling	▽	DRY	
Drilling Contractor	Patrick Drilling	Drill Rig	CME 75 TMR	At Completion of Drilling	▽	DRY	
Driller	T&B	Logger	H. Suhail	Time After Drilling	NA		
Checked by	N. Davis	Drilling Method	3.25" ID HSA; Boring backfilled with bentonite upon completion	Depth to Water	▽	NA	
The stratification lines represent the approximate boundary between soil types; the actual transition may be gradual.							

**Wang Engineering, INC.**  
 Consulting Geotechnical and Environmental Engineers  
 wangeng3@wangeng.com  
 1145 Main Street  
 Lombard, IL 60148  
 Telephone: 630 953-9928  
 Fax: 630 953-9938

**BORING LOG SB 07-04** Page 1 of 1

WEI Job No.: 414-07-01  
 Client: T. Y. LIN International  
 Project: Dan Ryan Improvements; IDOT No. D-91-421-01  
 Location: From 95th Street to South of 69th Street

Datum: CCD  
 Elevation: 5.00 ft  
 North: 1848116.13 ft  
 East: 1177742.21 ft  
 Station: 2267+49  
 Offset: 96.0' RT

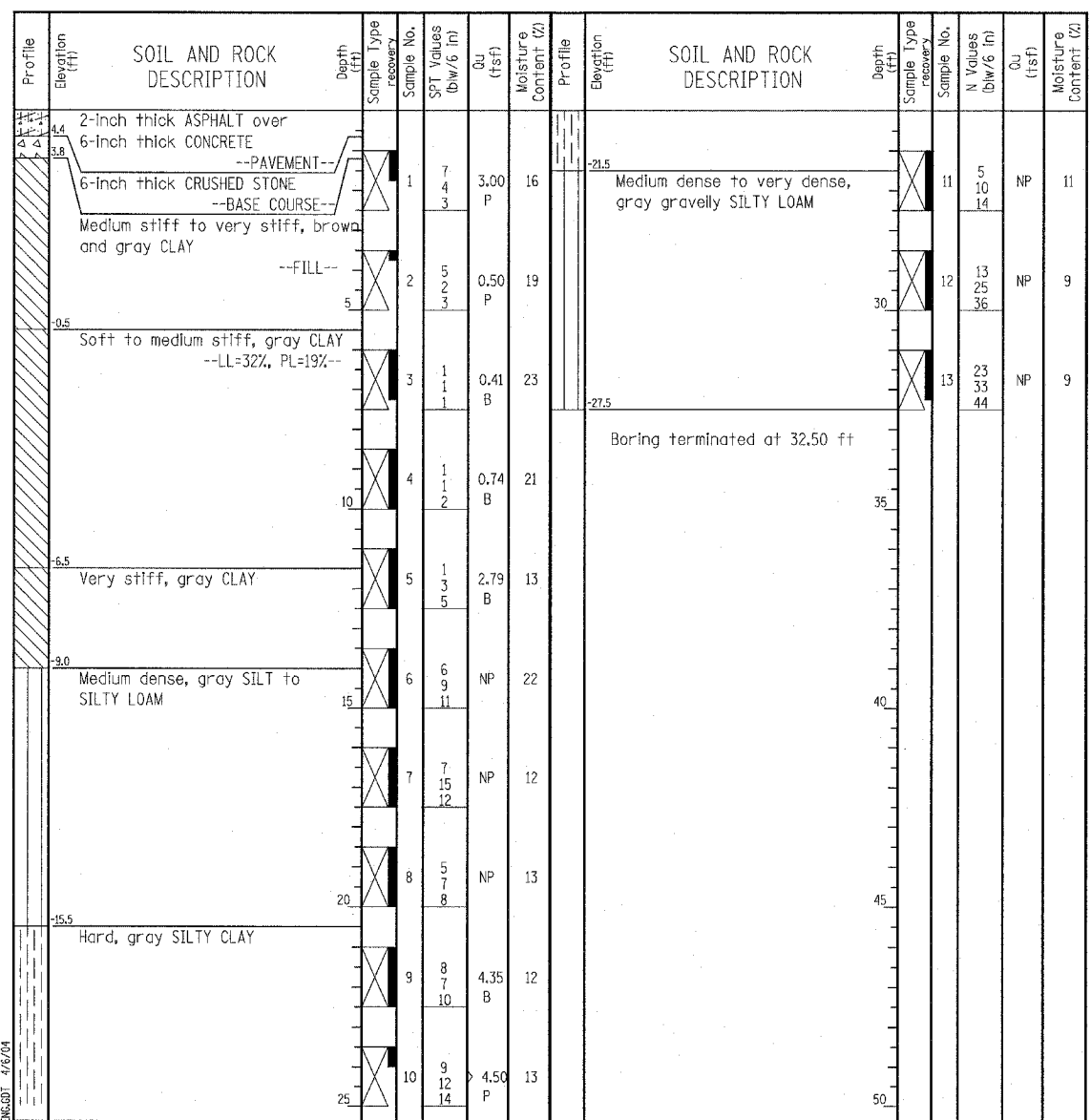

GENERAL NOTES				WATER LEVEL DATA			
Begin Drilling	02-26-2004	Complete Drilling	02-26-2004	While Drilling	▽	DRY	
Drilling Contractor	Patrick Drilling	Drill Rig	CME 75 TMR	At Completion of Drilling	▽	DRY	
Driller	J&L	Logger	H. Suhail	Time After Drilling	NA		
Checked by	N. Davis	Drilling Method	3.25" ID HSA; Boring backfilled with bentonite upon completion	Depth to Water	▽	NA	
The stratification lines represent the approximate boundary between soil types; the actual transition may be gradual.							



REVISIONS	
NAME	DATE

ILLINOIS DEPARTMENT OF TRANSPORTATION  
 F.A.I. 94 (DAN RYAN EXPRESSWAY)  
 RETAINING WALL ALONG STATE ST.  
 ENTRANCE RAMP FROM 86TH ST. TO 85TH ST.  
 WALL 7  
 BORING LOGS SB07-03 & SB07-04  
 S.N. 016-W957  
 SCALE: N.T.S.  
 DATE: MARCH 18, 2005

DESIGNED BY: DJR  
 DRAWN BY: DJR  
 CHECKED BY: TD

03/25/2005 11:09:19 AM