

Wang Engineering, INC.
 Consulting Geotechnical and Environmental Engineers
 wangeng3@wangeng.com
 1145 Main Street
 Lombard, IL 60148
 Telephone: 630 953-9928
 Fax: 630 953-9938

BORING LOG SB A2-02
 WEI Job No.: 414-07-01
 Datum: CCD
 Elevation: 7.63 ft
 North: 1856738.61 ft
 East: 1177518.62 ft
 Station: 2353+76
 Offset: 166.84' RT

Client: T. Y. LIN International
 Project: Dan Ryan Improvements; IDOT No. D-91-421-01
 Location: From 95th Street to South of 69th Street

Wang Engineering, INC.
 Consulting Geotechnical and Environmental Engineers
 wangeng3@wangeng.com
 1145 Main Street
 Lombard, IL 60148
 Telephone: 630 953-9928
 Fax: 630 953-9938

BORING LOG SB A2-02
 WEI Job No.: 414-07-01
 Datum: CCD
 Elevation: 7.63 ft
 North: 1856738.61 ft
 East: 1177518.62 ft
 Station: 2353+76
 Offset: 166.84' RT

Client: T. Y. LIN International
 Project: Dan Ryan Improvements; IDOT No. D-91-421-01
 Location: From 95th Street to South of 69th Street

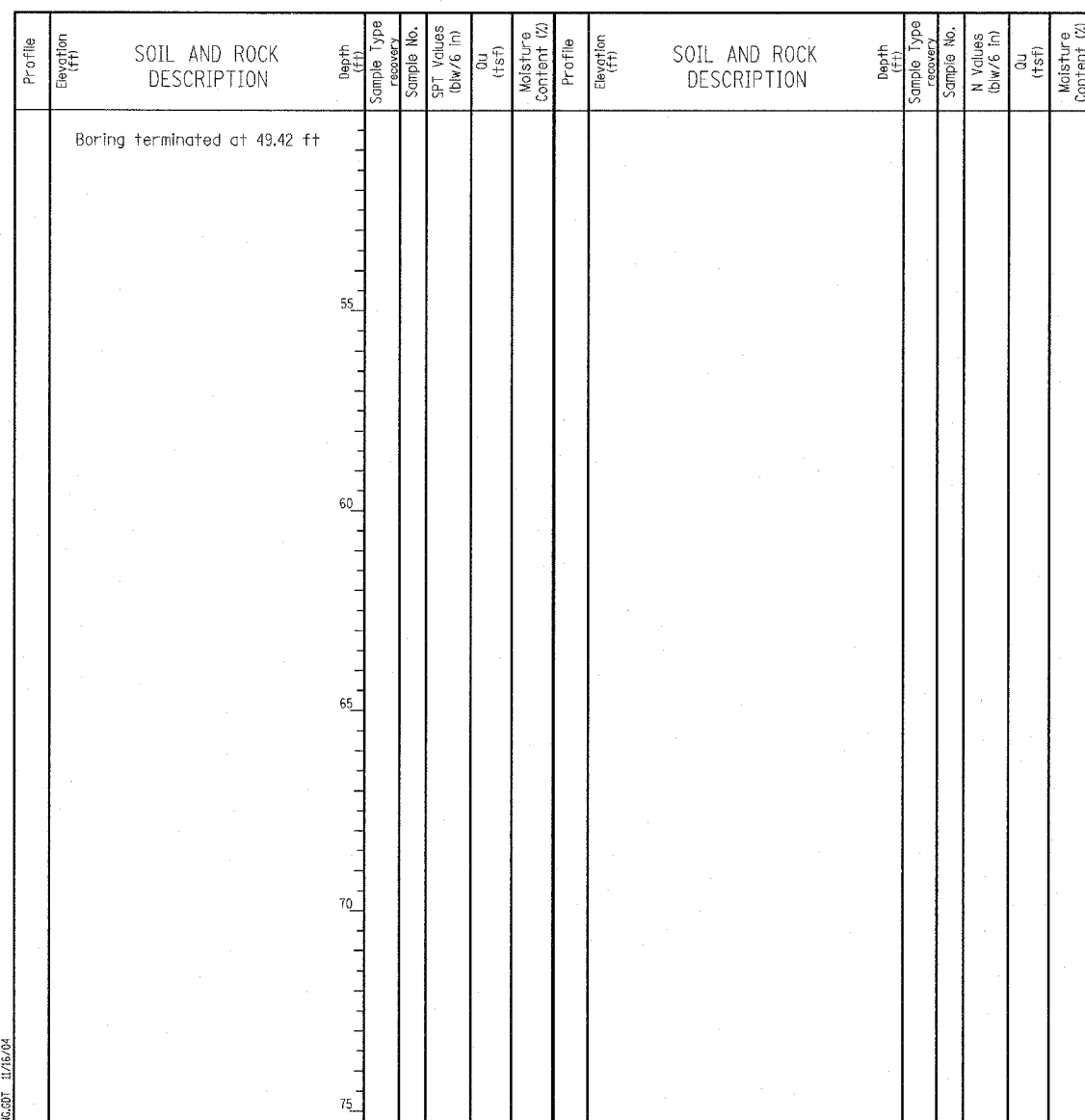
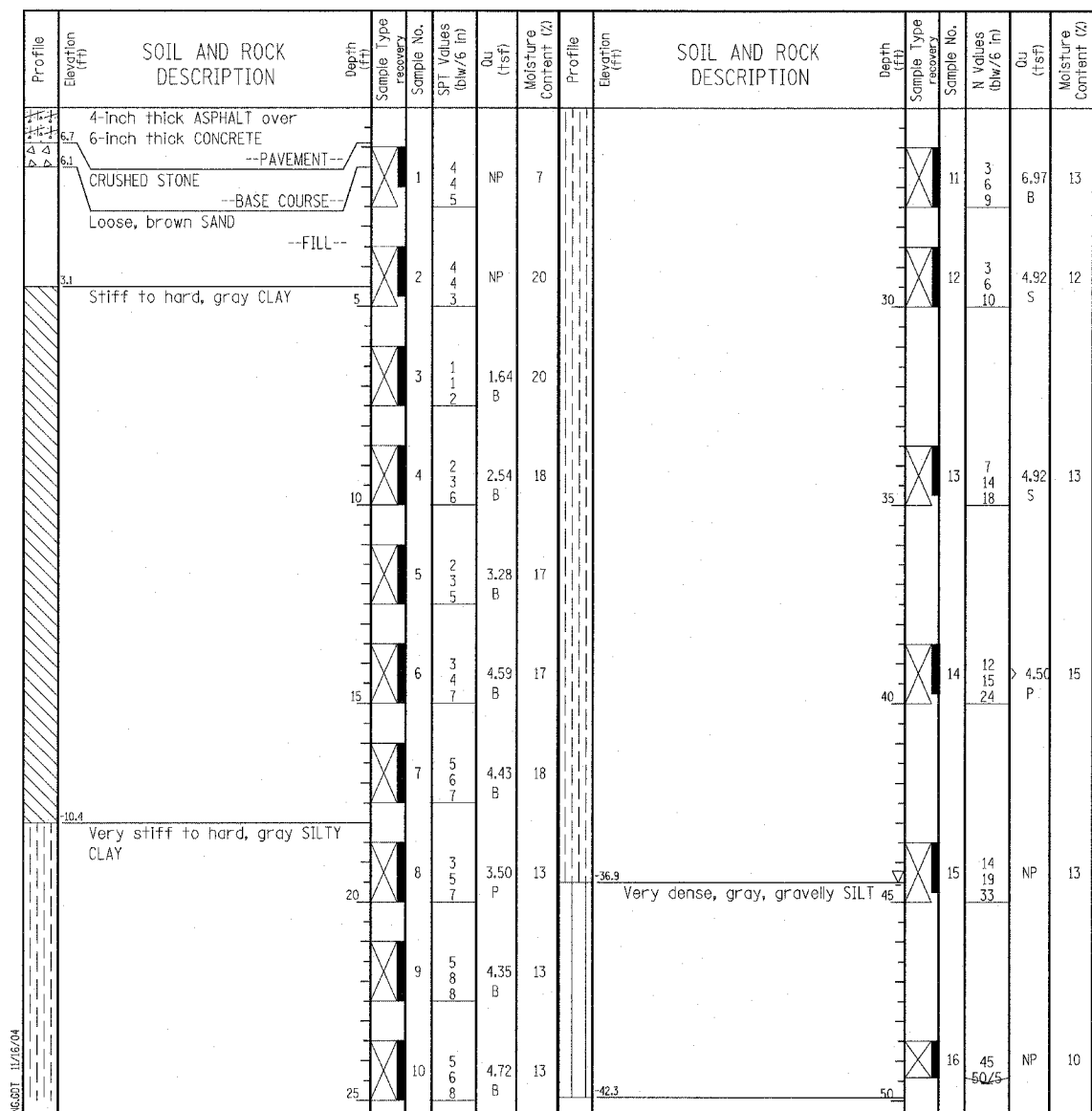

GENERAL NOTES				WATER LEVEL DATA	
Begin Drilling	04-14-2004	Complete Drilling	04-14-2004	While Drilling	44.50 ft
Drilling Contractor	Patrick Drilling	Drill Rig	CME 75 TMR	At Completion of Drilling	DRY
Driller	J&L	Logger	B. Fugiel	Time After Drilling	NA
Drilling Method	3.25" ID HSA; Boring backfilled with bentonite upon completion				
The stratification lines represent the approximate boundary between soil types; the actual transition may be gradual.					

GENERAL NOTES				WATER LEVEL DATA	
Begin Drilling	04-14-2004	Complete Drilling	04-14-2004	While Drilling	44.50 ft
Drilling Contractor	Patrick Drilling	Drill Rig	CME 75 TMR	At Completion of Drilling	DRY
Driller	J&L	Logger	B. Fugiel	Time After Drilling	NA
Drilling Method	3.25" ID HSA; Boring backfilled with bentonite upon completion				
The stratification lines represent the approximate boundary between soil types; the actual transition may be gradual.					



REVISIONS	
NAME	DATE

ILLINOIS DEPARTMENT OF TRANSPORTATION
 F.A.I. 94 (DAN RYAN EXPRESSWAY)
 RETAINING WALL ALONG STATE ST.
 EXIT RAMP AT AIS #2
 AIS #2
 BORING LOG SB A2-02

S.N. 016-W960
 SCALE: N.T.S.
 DATE: MARCH 18, 2005

DESIGNED BY: DJR
 DRAWN BY: DJR
 CHECKED BY: TD