| F.A.I. RTE. | SECTION | COUNTY | TOTAL SHEETS | SHEET NO. |
|---|---|---|---|---|
| 94 | * | COOK | 907 | 69 |
| STA. 1200+00.00 | | TO STA. 1365+00 | | |
| FED. ROAD DIST. NO. | ILLINOIS | FED. AID PROJECT | | |

* (1516.1, 1717 & 1818) R-9

62695

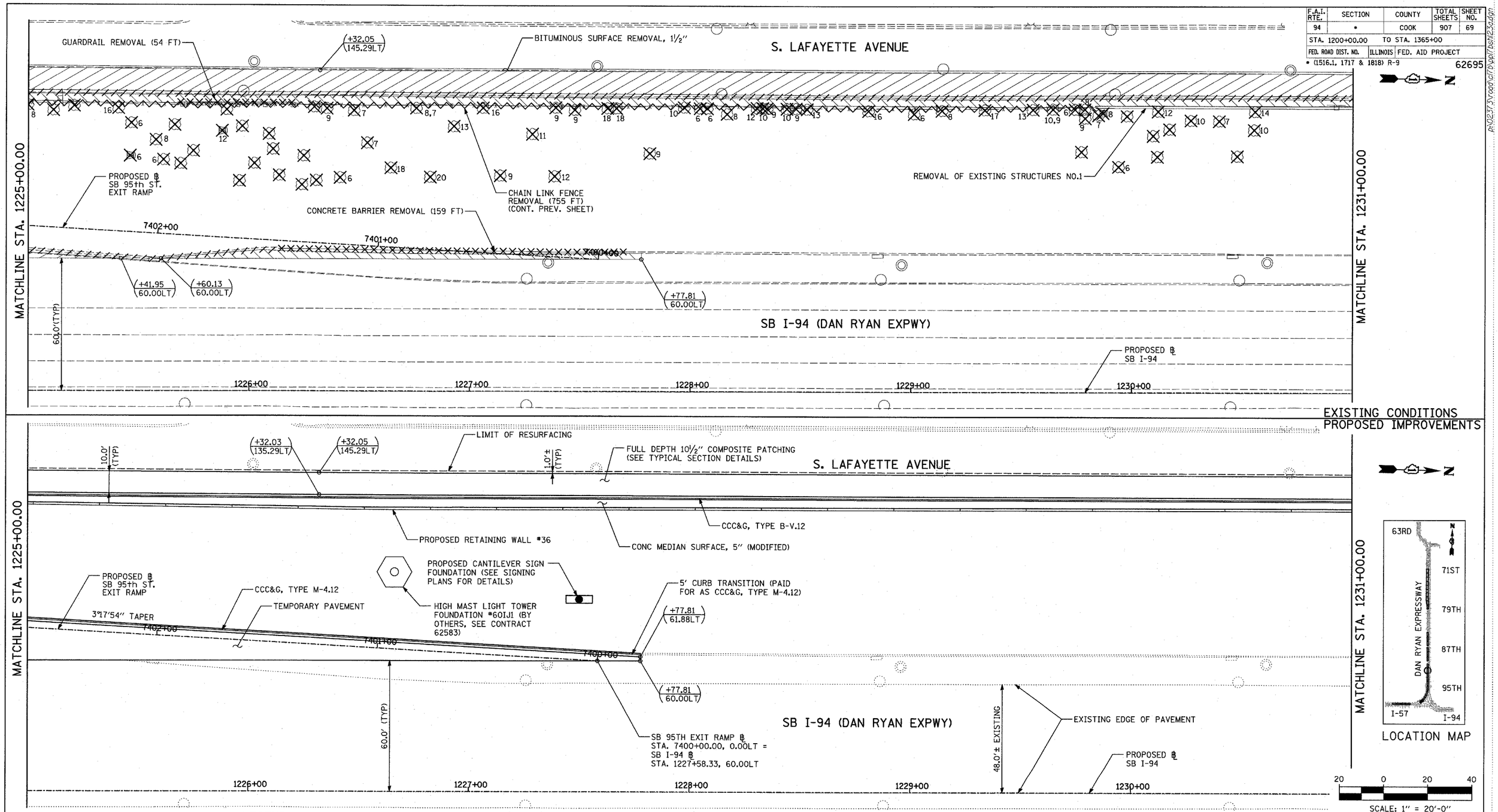


## LEGEND:

- PAVEMENT REMOVAL
- PAVED SHOULDER REMOVAL
- PAVEMENT/SHOULDER REMOVAL, SPECIAL
- COMB CONC CURB & GUTTER REMOVAL
- CHAIN LINK FENCE REMOVAL
- CONCRETE BARRIER/ GUARDRAIL REMOVAL
- 10 TREE REMOVAL (UNITS) (NO UNIT SHOWN = <6)
- SOIL BORING LOCATIONS
- LIGHT POLE FOUNDATION REMOVAL (SEE EXISTING ELECTRICAL PLANS)
- (+XX.XX / XX.XXRT) MAINLINE ℄ STATION/OFFSET
- +XX.XX / XX.XXRT RAMP ℄ STATION/OFFSET

## NOTES:

- ALL STATION/OFFSET/RADIUS CALLOUTS MEASURED TO EDGE OF PAVEMENT UNLESS OTHERWISE NOTED.
- EXACT LOCATIONS OF EXISTING PIERS/ ABUTMENTS TO BE FIELD VERIFIED

TY·LIN INTERNATIONAL

| REVISIONS | |
|---|---|
| NAME | DATE |
| | |
| | |
| | |
| | |
| | |
| | |
| | |
| | |
| REVISED | 04/15/05 |

ILLINOIS DEPARTMENT OF TRANSPORTATION

F.A.I. 94 (DAN RYAN EXPRESSWAY)

EXISTING AND PROPOSED PLAN
SB 95th STREET EXIT RAMP
AND RETAINING WALL #36
SB I-94 STA. 1225+00.00 TO 1231+00.00

SCALE: 1"=20' DRAWN BY: MPG
DATE: MARCH 25, 2005 CHECKED BY: CL

P:\0237.3\road\cl\bpl\bsl\23ad.dgn 04/14/2005 05:59:05 AM