

DATE: _____ BY: _____
 SURVEYED _____
 PLAN _____
 NOTE BOOK _____
 NO. _____

DATE: _____ BY: _____
 SURVEYED _____
 PLAN _____
 NOTE BOOK _____
 NO. _____

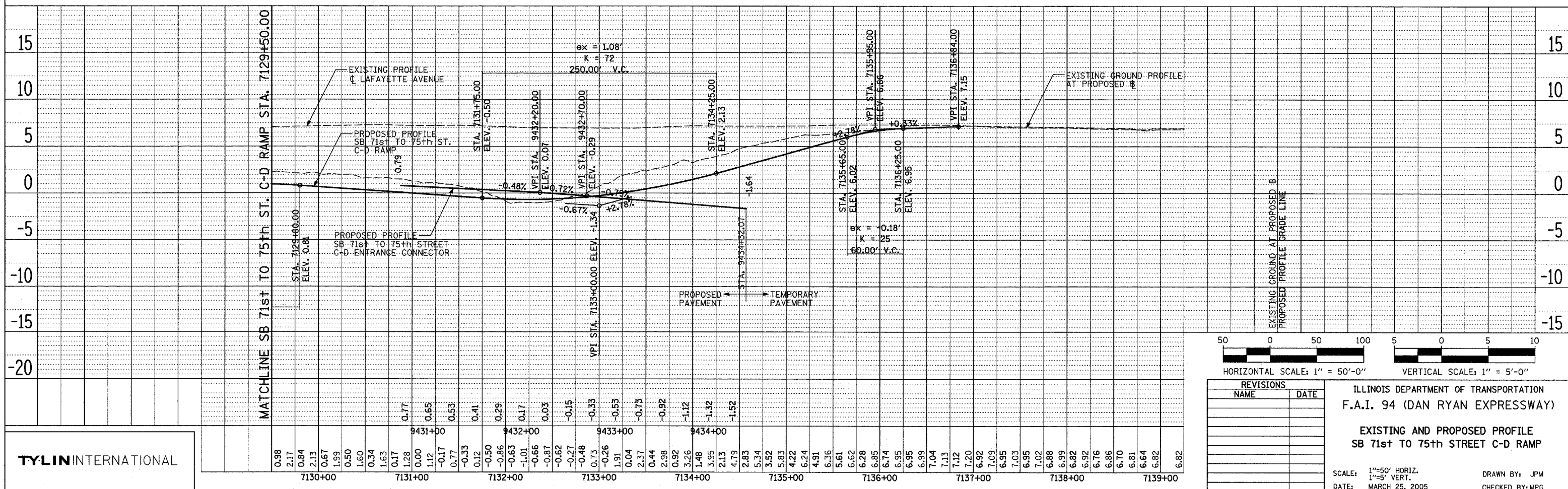

F.A.I. RTE.	SECTION	COUNTY	TOTAL SHEETS	SHEET NO.
94	*	COOK	907	103
STA. 1200+00.00		TO STA. 1365+00		
FED. ROAD DIST. NO.		ILLINOIS FED. AID PROJECT		
* (1516.1, 1717 & 1818) R-9				62695

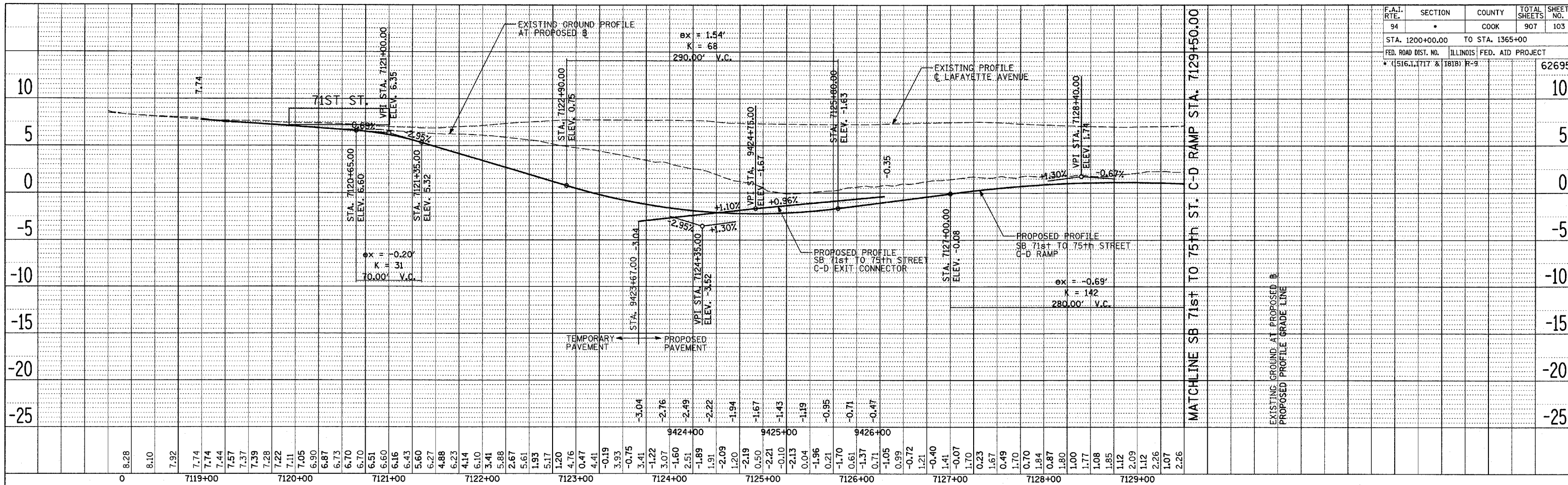
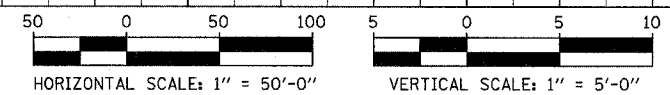

REVISIONS	
NAME	DATE

ILLINOIS DEPARTMENT OF TRANSPORTATION
 F.A.I. 94 (DAN RYAN EXPRESSWAY)
 EXISTING AND PROPOSED PROFILE
 SB 71st TO 75th STREET C-D RAMP
 SCALE: 1"=50' HORIZ.
 1"=5' VERT.
 DATE: MARCH 25, 2005
 DRAWN BY: JPM
 CHECKED BY: MPG

TYLIN INTERNATIONAL

03/25/2005 09:46:33 PM