F.A.I. RTE.	SECTION	COUNTY	TOTAL SHEETS	SHEET NO.
94	•	COOK	907	236
STA. 1200+00.00	TO STA. 1365+00			
FED. ROAD DIST. NO.	ILLINOIS	FED. AID PROJECT		

• (1516.1, 1717 & 1818) R-9

62695

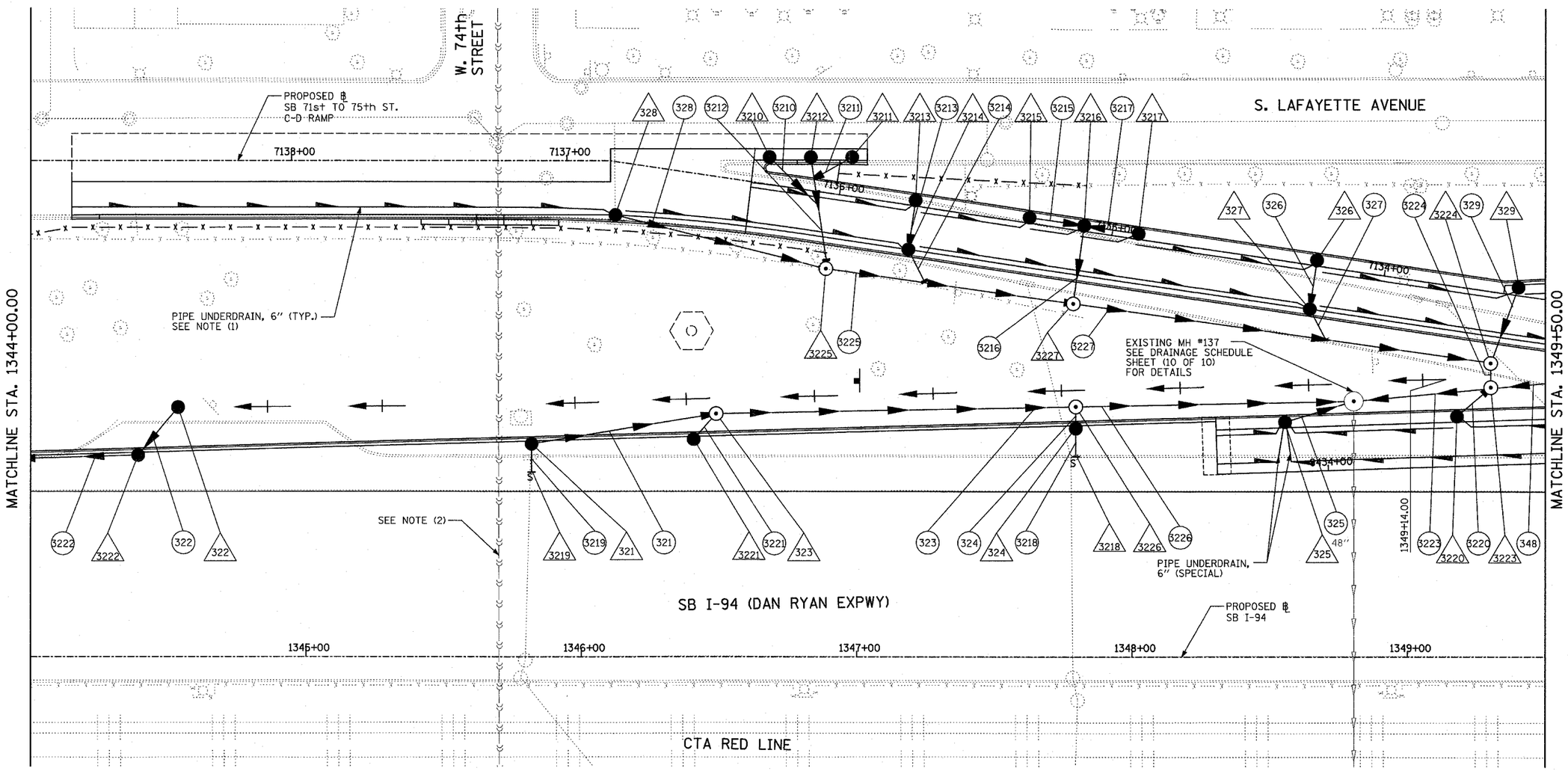

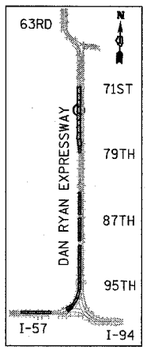

LOCATION MAP

20 0 20 40

SCALE: 1" = 20'-0"

LEGEND:

- EXISTING COMBINED SEWER
- XY — PROPOSED STORM SEWER NUMBER (X=SHEET NO., Y=PIPE NO.)
- XY — PROPOSED STRUCTURE NUMBER (X=SHEET NO., Y=STRUCTURE NO.)
- S — PIPE STUBOUT TO BE PLUGGED
- UTILITY REMOVAL
- P — UTILITY REMOVAL PLUG
- HIGH MAST LIGHT TOWER FOUNDATION (BY OTHERS - SEE CONTRACT 62583)
- HIGH MAST LIGHT TOWER FOUNDATION, WALL MOUNTED
- HIGH MAST LIGHT TOWER FOUNDATION (BY OTHERS - SEE CONTRACT 62583)
- F.V. — FIELD VERIFY

NOTES:

1. FOR CLARITY, PIPE UNDERDRAINS ARE SHOWN OFFSET FROM THEIR PROPOSED LOCATIONS. FOR DETAILED PLACEMENT, SEE SHEET "PIPE UNDER-DRAINS ALONG RAMPS DETAIL."
2. CARE SHALL BE TAKEN NOT TO DAMAGE EXISTING CDWM COMBINED SEWER. ~~EXISTING SEWER TO BE VIDEO TAPED BEFORE AND AFTER CONSTRUCTION.~~ ALL WORK SHALL BE COORDINATED WITH THE CITY OF CHICAGO.

TY·LIN INTERNATIONAL

SHEET 32 OF 38

REVISIONS	
NAME	DATE
REVISED	04/15/05

ILLINOIS DEPARTMENT OF TRANSPORTATION

F.A.I. 94 (DAN RYAN EXPRESSWAY)

DRAINAGE AND UTILITY PROPOSED PLAN
SB 71st TO 75th STREET C-D RAMP
SB I-94 STA. 1344+00.00 TO 1349+50.00

SCALE: 1"=20' DRAWN BY: MB
DATE: MARCH 25, 2005 CHECKED BY: DA

4/13/2005 2:49:07 PM