

**Wang Engineering, Inc.**  
 Consulting Geotechnical and Environmental Engineers  
 wangeng3@wangeng.com  
 1145 Main Street  
 Lombard, IL 60148  
 Telephone: 630 953-9928  
 Fax: 630 953-9938

**BORING LOG SB 34-01** Page 1 of 1

WEI Job No.: 414-07-01  
 Client: T. Y. LIN International  
 Project: Dan Ryan Improvements; IDOT No. D-91-421-01  
 Location: From 95th Street to South of 69th Street

Datum: CCD  
 Elevation: 15.93 ft  
 North: 1842437.11 ft  
 East: 1177613.92 ft  
 Station: 1210+57.1  
 Offset: 133.433' LT

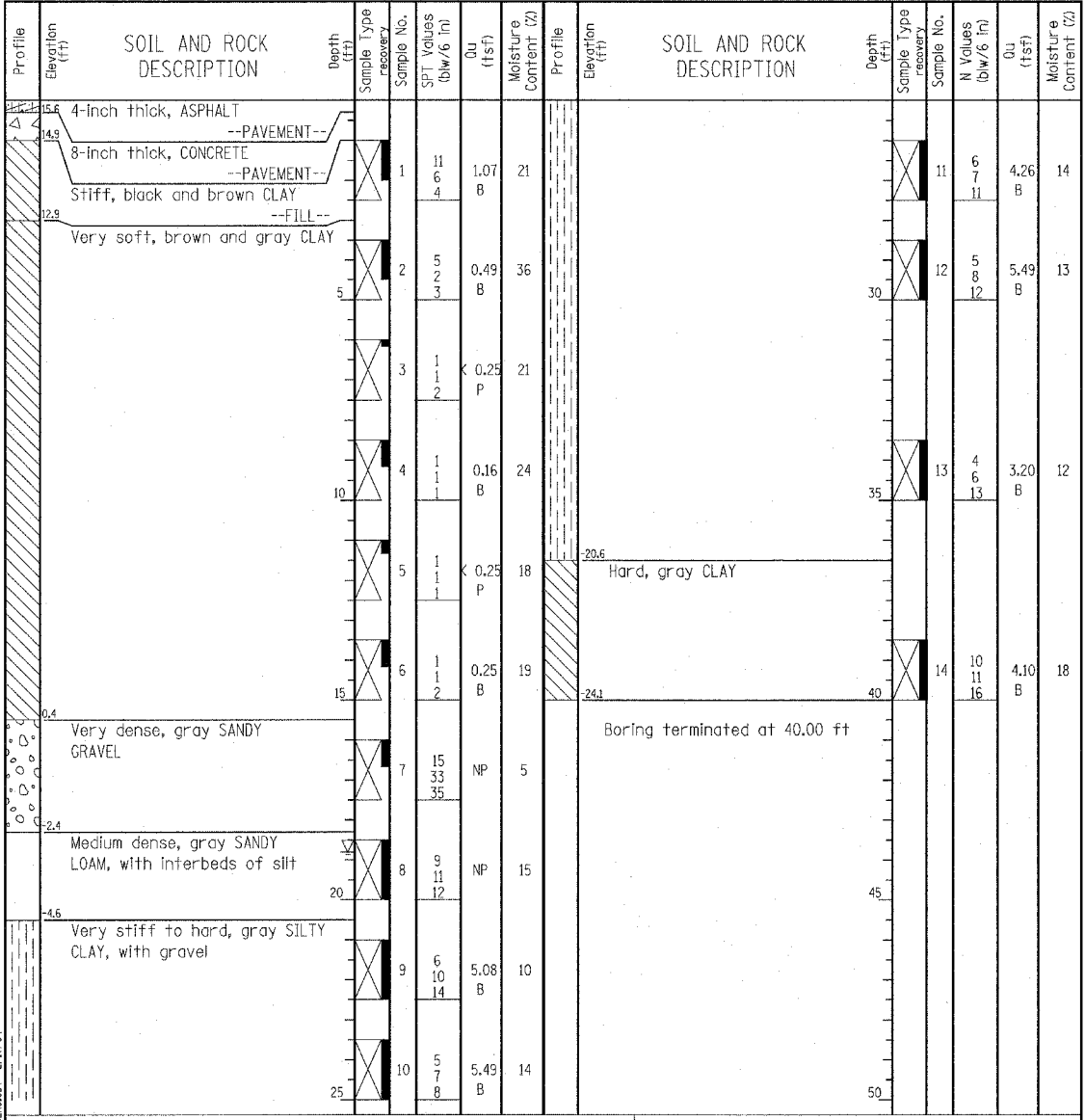

GENERAL NOTES				WATER LEVEL DATA		
Begin Drilling	02-06-2004	Complete Drilling	02-06-2004	While Drilling	18.80 ft	
Drilling Contractor	Patrick Drilling	Drill Rig	CME 75 TMR	At Completion of Drilling	DRY	
Driller	J&L	Logger	N. Davis	Time After Drilling	NA	
Drilling Method	3.25" ID. HSA; Boring backfilled with bentonite upon completion				Depth to Water	NA
The stratification lines represent the approximate boundary between soil types; the actual transition may be gradual.						

**Wang Engineering, Inc.**  
 Consulting Geotechnical and Environmental Engineers  
 wangeng3@wangeng.com  
 1145 Main Street  
 Lombard, IL 60148  
 Telephone: 630 953-9928  
 Fax: 630 953-9938

**BORING LOG SB 34-02** Page 1 of 1

WEI Job No.: 414-07-01  
 Client: T. Y. LIN International  
 Project: Dan Ryan Improvements; IDOT No. D-91-421-01  
 Location: From 95th Street to South of 69th Street

Datum: CCD  
 Elevation: 16.09 ft  
 North: 1842509.68 ft  
 East: 1177613.47 ft  
 Station: 1211+29.7  
 Offset: 131.812' LT

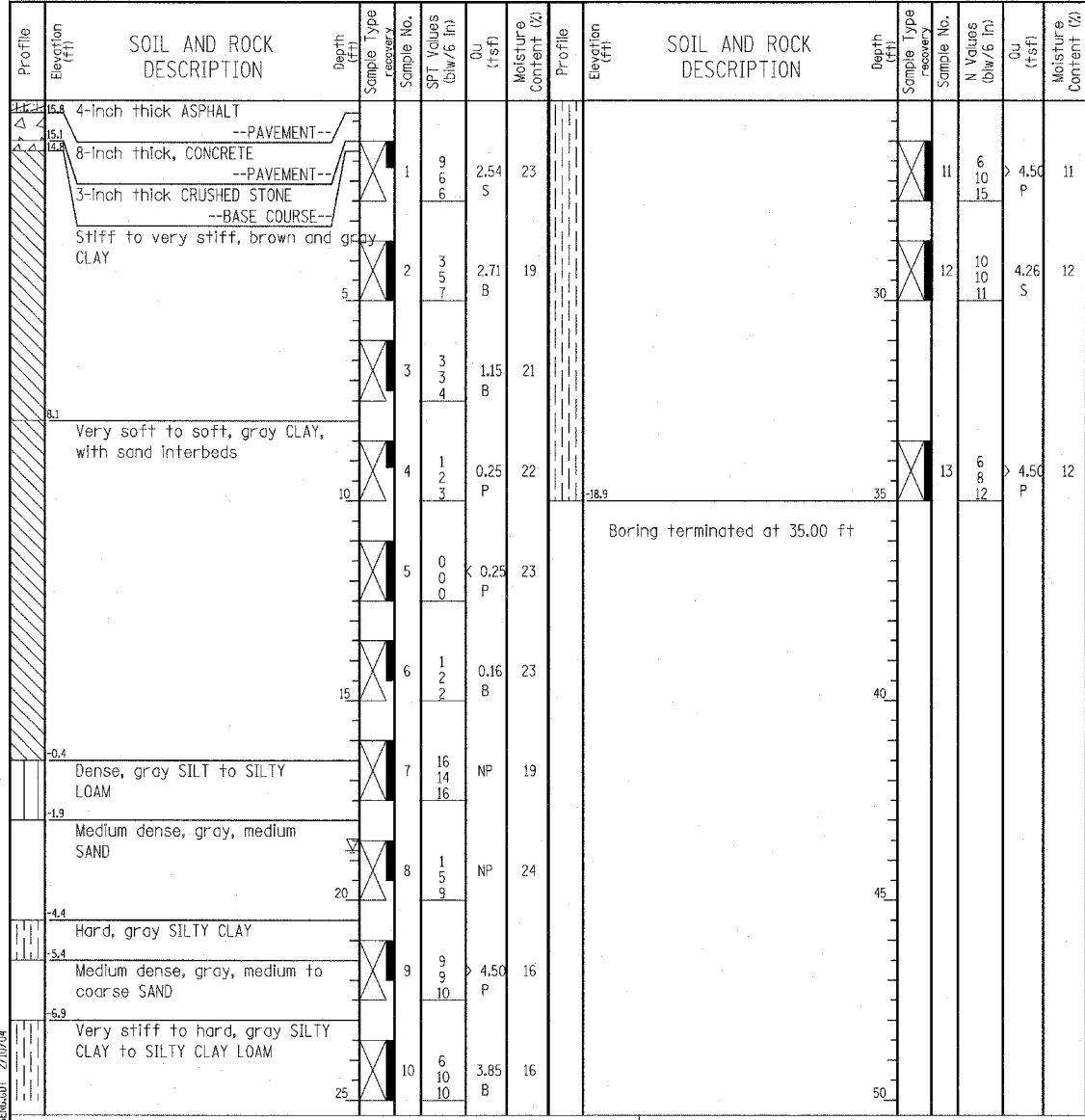

GENERAL NOTES				WATER LEVEL DATA		
Begin Drilling	02-02-2004	Complete Drilling	02-02-2004	While Drilling	18.75 ft	
Drilling Contractor	Patrick Drilling	Drill Rig	CME 75 TMR	At Completion of Drilling	DRY	
Driller	T&D	Logger	Y. Shiu	Time After Drilling	NA	
Drilling Method	3.25" ID. HSA; Boring backfilled with bentonite upon completion				Depth to Water	NA
The stratification lines represent the approximate boundary between soil types; the actual transition may be gradual.						



REVISIONS	
NAME	DATE

ILLINOIS DEPARTMENT OF TRANSPORTATION  
**F.A.I. 94 (DAN RYAN EXPRESSWAY)**  
**RETAINING WALL ALONG LAFAYETTE AVE.**  
**EXIT RAMP TO 95TH ST.**  
**WALL 34**  
**BORING LOGS SB34-01 & SB34-02**  
 S.N. 016-W946  
 SCALE: N.T.S.  
 DATE: MARCH 25, 2005

DESIGNED BY: DJR  
 DRAWN BY: DJR  
 CHECKED BY: TD