

**Wang Engineering, INC.**  
 Consulting Geotechnical and Environmental Engineers  
 wangeng3@wangeng.com  
 1145 Main Street  
 Lombard, IL 60148  
 Telephone: 630 953-9928  
 Fax: 630 953-9938

**BORING LOG SB 38-02** Page 1 of 2

WEI Job No.: 414-07-01  
 Datum: CCD  
 Elevation: 9.57 ft  
 North: 1846174.33 ft  
 East: 1177509.41 ft  
 Station: 1247+95.8  
 Offset: 130.934' LT

Client: T. Y. LIN International  
 Project: Dan Ryan Improvements; IDOT No. D-91-421-01  
 Location: From 95th Street to South of 69th Street

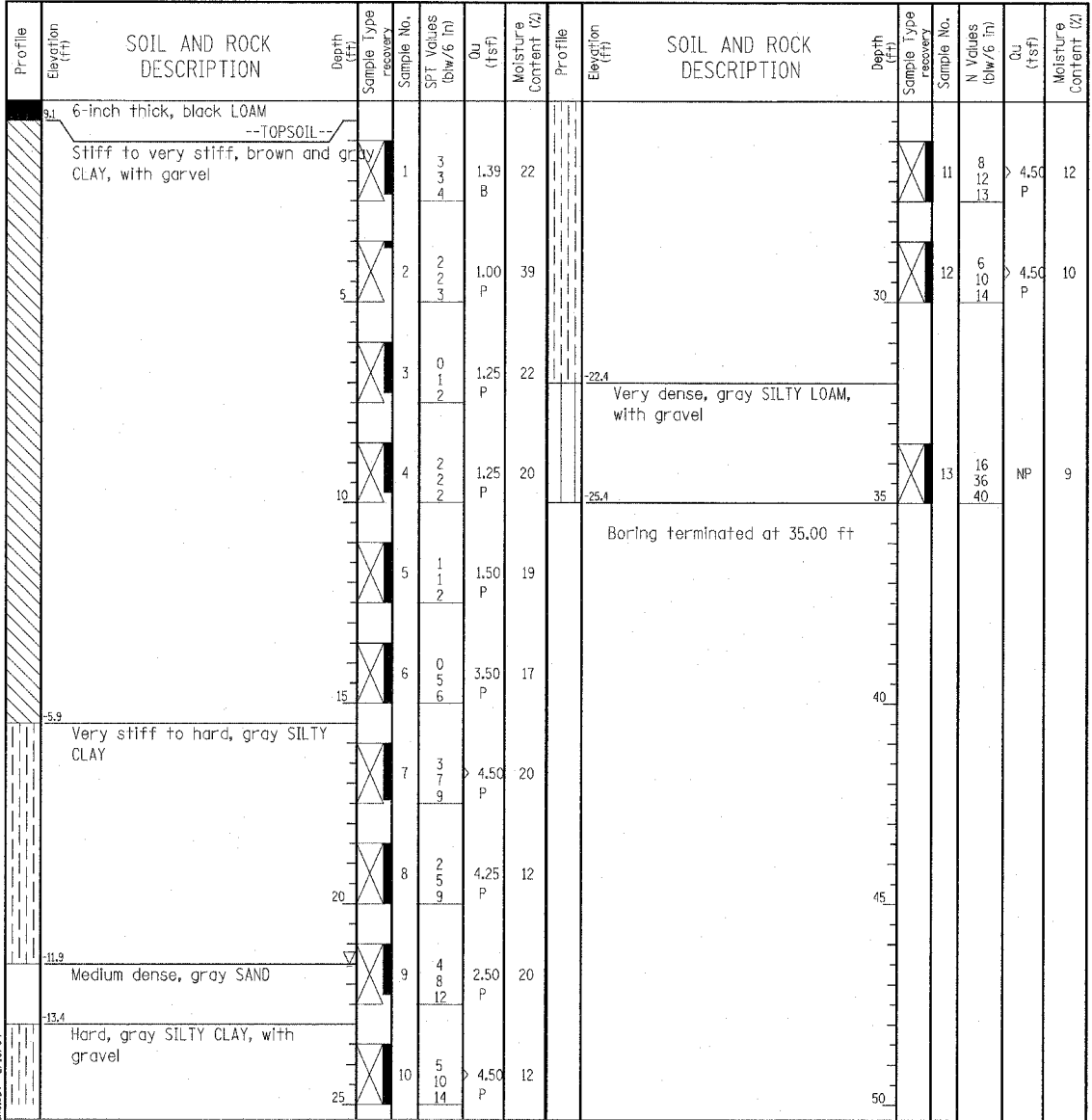

GENERAL NOTES				WATER LEVEL DATA	
Begin Drilling	01-08-2004	Complete Drilling	01-08-2004	While Drilling	21.50 ft
Drilling Contractor	Patrick Drilling	Drill Rig	CME 75 TMR	At Completion of Drilling	DRY
Driller	J&L	Logger	K. Jacob	Time After Drilling	NA
Checked by	N. Davis	Drilling Method	3.25" ID HSA; Boring backfilled with bentonite upon completion	Depth to Water	NA

**Wang Engineering, INC.**  
 Consulting Geotechnical and Environmental Engineers  
 wangeng3@wangeng.com  
 1145 Main Street  
 Lombard, IL 60148  
 Telephone: 630 953-9928  
 Fax: 630 953-9938

**BORING LOG SB 38-03** Page 1 of 1

WEI Job No.: 414-07-01  
 Datum: CCD  
 Elevation: 9.32 ft  
 North: 1846254.40 ft  
 East: 1177507.48 ft  
 Station: 1248+75.9  
 Offset: 130.574' LT

Client: T. Y. LIN International  
 Project: Dan Ryan Improvements; IDOT No. D-91-421-01  
 Location: From 95th Street to South of 69th Street

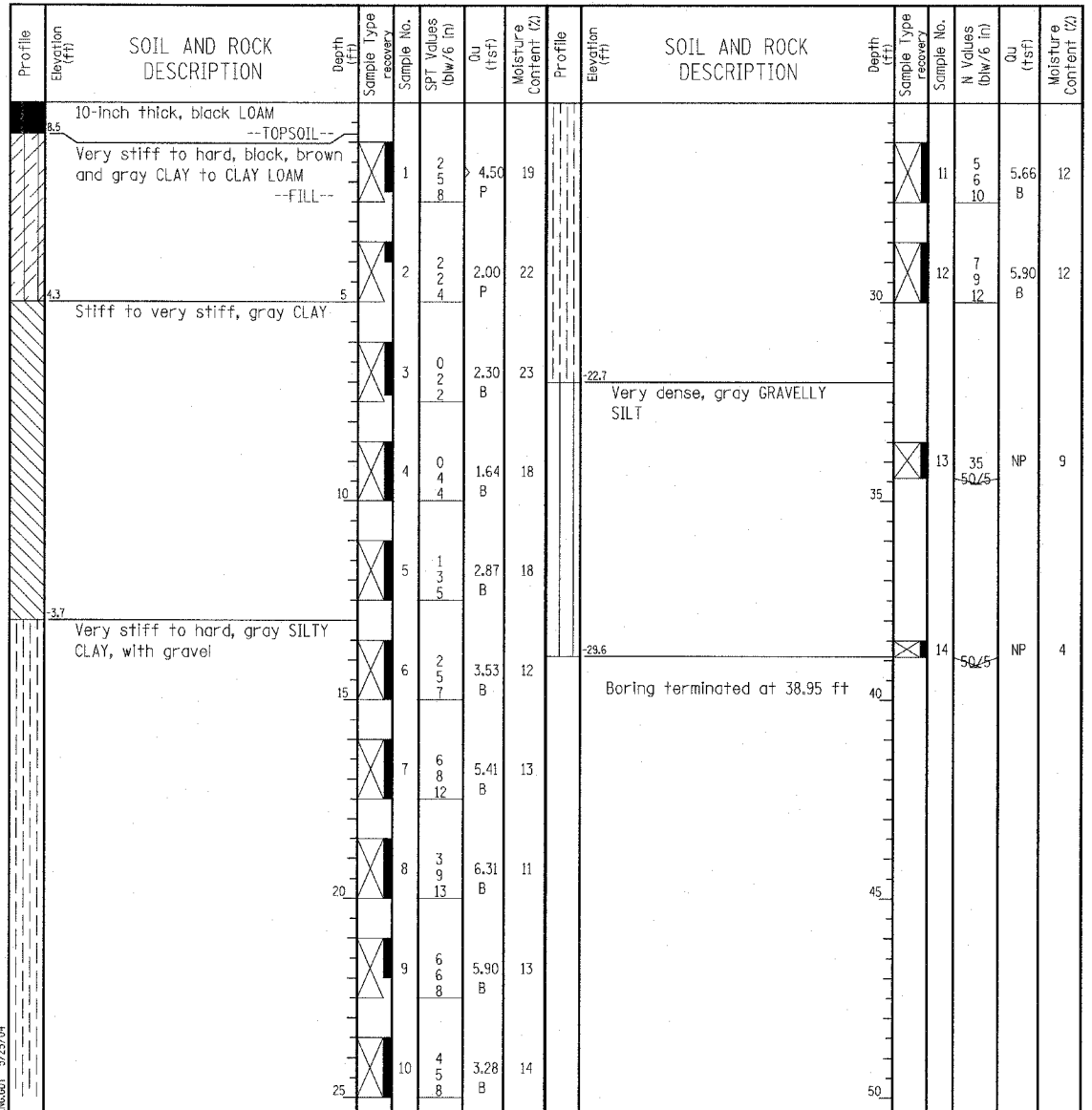

GENERAL NOTES				WATER LEVEL DATA	
Begin Drilling	01-02-2004	Complete Drilling	01-02-2004	While Drilling	DRY
Drilling Contractor	Patrick Drilling	Drill Rig	CME 75 TMR	At Completion of Drilling	DRY
Driller	T&B	Logger	Y. Shiu	Time After Drilling	NA
Checked by	N. Davis	Drilling Method	3.25" ID HSA; Boring backfilled with bentonite upon completion	Depth to Water	NA

**TYLIN INTERNATIONAL**

REVISIONS	
NAME	DATE

ILLINOIS DEPARTMENT OF TRANSPORTATION  
 F.A.I. 94 (DAN RYAN EXPRESSWAY)  
 RETAINING WALL ALONG LAFAYETTE AVE.  
 89TH ST. TO 88TH ST.  
 WALL 38  
 BORING LOGS SB38-02 & SB38-03  
 S.N. 016-W950  
 SCALE: N.T.S.  
 DATE: MARCH 25, 2005

DESIGNED BY: DJR  
 DRAWN BY: DJR  
 CHECKED BY: TD