

Wang Engineering, INC.
 Consulting Geotechnical and Environmental Engineers
 wangeng3@wangeng.com
 1145 Main Street
 Lombard, IL 60148
 Telephone: 630 953-9928
 Fax: 630 953-9938

BORING LOG SB 39-05 Page 1 of 1

WEI Job No.: 414-07-01
 Datum: CCD
 Elevation: -9.37 ft
 North: 1846698.46 ft
 East: 1177567.31 ft
 Station: 1253+18.0
 Offset: 58.059' LT

Client: T. Y. LIN International
 Project: Dan Ryan Improvements; IDOT No. D-91-421-01
 Location: From 95th Street to South of 69th Street

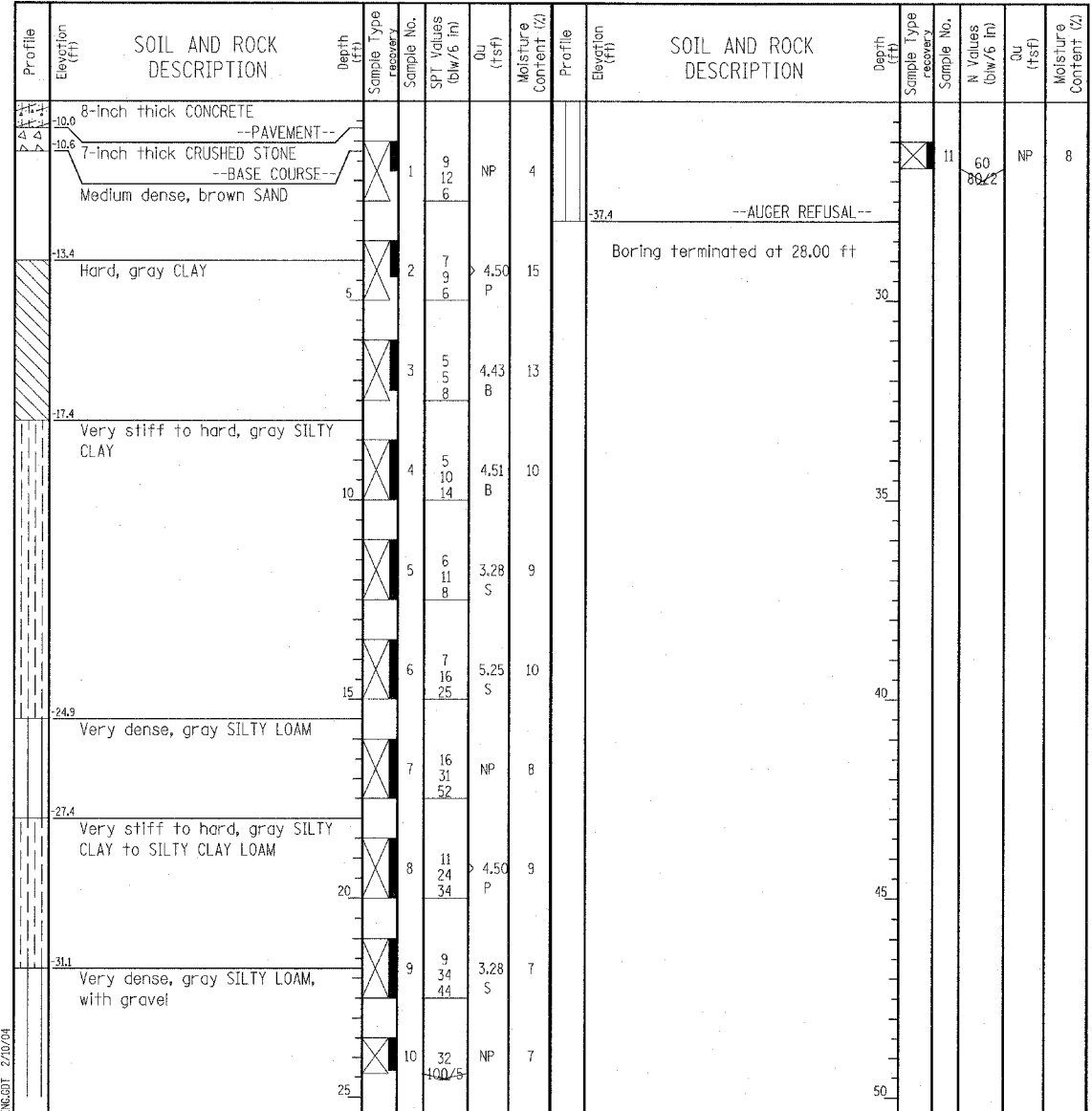

GENERAL NOTES				WATER LEVEL DATA			
Begin Drilling	01-28-2004	Complete Drilling	01-28-2004	While Drilling	☒	DRY	
Drilling Contractor	Patrick Drilling	Drill Rig	CME 75 TMR	At Completion of Drilling	☒	DRY	
Driller	J&L	Logger	K. Jacob	Time After Drilling	NA		
Checked by	S. Janowski			Depth to Water	☒	NA	
Drilling Method 3.25" ID HSA; Boring backfilled with bentonite upon completion				The stratification lines represent the approximate boundary between soil types; the actual transition may be gradual.			

Wang Engineering, INC.
 Consulting Geotechnical and Environmental Engineers
 wangeng3@wangeng.com
 1145 Main Street
 Lombard, IL 60148
 Telephone: 630 953-9928
 Fax: 630 953-9938

BORING LOG SB 39-06 Page 1 of 1

WEI Job No.: 414-07-01
 Datum: CCD
 Elevation: -9.82 ft
 North: 1846768.18 ft
 East: 1177565.37 ft
 Station: 1253+87.8
 Offset: 58.00' LT

Client: T. Y. LIN International
 Project: Dan Ryan Improvements; IDOT No. D-91-421-01
 Location: From 95th Street to South of 69th Street

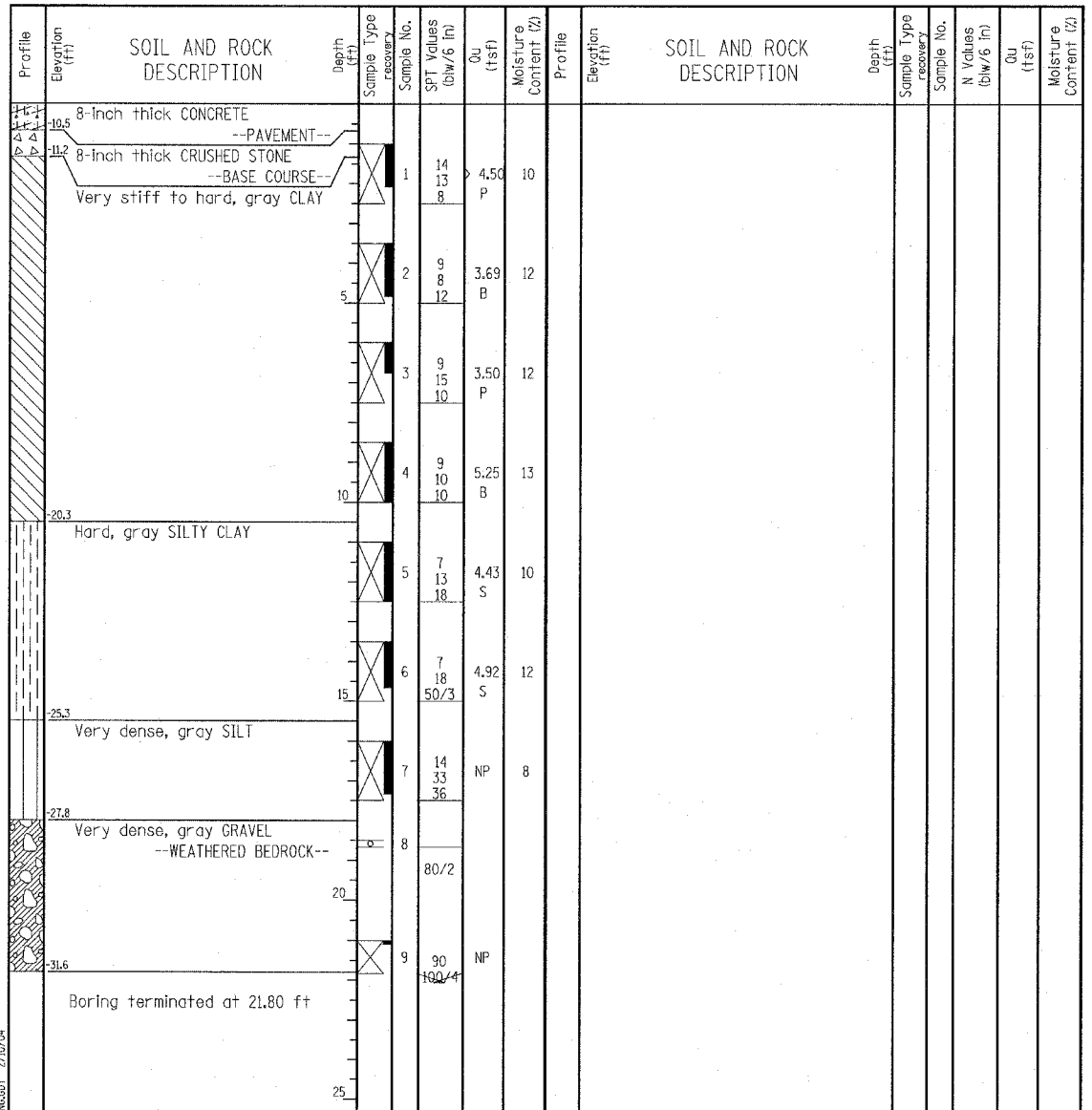

GENERAL NOTES				WATER LEVEL DATA			
Begin Drilling	01-26-2004	Complete Drilling	01-28-2004	While Drilling	☒	DRY	
Drilling Contractor	Patrick Drilling	Drill Rig	CME 75 TMR	At Completion of Drilling	☒	DRY	
Driller	J&L	Logger	K. Jacob	Time After Drilling	NA		
Checked by	S. Janowski			Depth to Water	☒	NA	
Drilling Method 3.25" ID HSA; Boring backfilled with bentonite upon completion				The stratification lines represent the approximate boundary between soil types; the actual transition may be gradual.			

TYLIN INTERNATIONAL

REVISIONS	
NAME	DATE

ILLINOIS DEPARTMENT OF TRANSPORTATION
**F.A.I. 94 (DAN RYAN EXPRESSWAY)
 RETAINING WALL ALONG LAFAYETTE AVE.
 89TH ST. TO 87TH ST.
 WALL 39**
BORING LOGS SB39-05 & SB39-06
 S.N. 016-W951
 SCALE: N.T.S.
 DATE: MARCH 25, 2005

DESIGNED BY: DJR
 DRAWN BY: DJR
 CHECKED BY: TD