

**Wang Engineering, INC.**  
 Consulting Geotechnical and Environmental Engineers  
 wangeng3@wangeng.com  
 1145 Main Street  
 Lombard, IL 60148  
 Telephone: 630 953-9928  
 Fax: 630 953-9938

**BORING LOG SB 68-03** Page 1 of 1

WEI Job No.: 414-07-01  
 Client: T. Y. LIN International  
 Project: Dan Ryan Improvements; IDOT No. D-91-421-01  
 Location: From 95th Street to South of 69th Street

Datum: CCD  
 Elevation: 15.96 ft  
 North: 1840513.80 ft  
 East: 1177325.66 ft  
 Station: 140+96.82  
 Offset: 114 LT

**Wang Engineering, INC.**  
 Consulting Geotechnical and Environmental Engineers  
 wangeng3@wangeng.com  
 1145 Main Street  
 Lombard, IL 60148  
 Telephone: 630 953-9928  
 Fax: 630 953-9938

**BORING LOG SB 68-04** Page 1 of 1

WEI Job No.: 414-07-01  
 Client: T. Y. LIN International  
 Project: Dan Ryan Improvements; IDOT No. D-91-421-01  
 Location: From 95th Street to South of 69th Street

Datum: CCD  
 Elevation: 15.57 ft  
 North: 1840581.41 ft  
 East: 1177366.49 ft  
 Station: 141+80.68  
 Offset: 110 LT

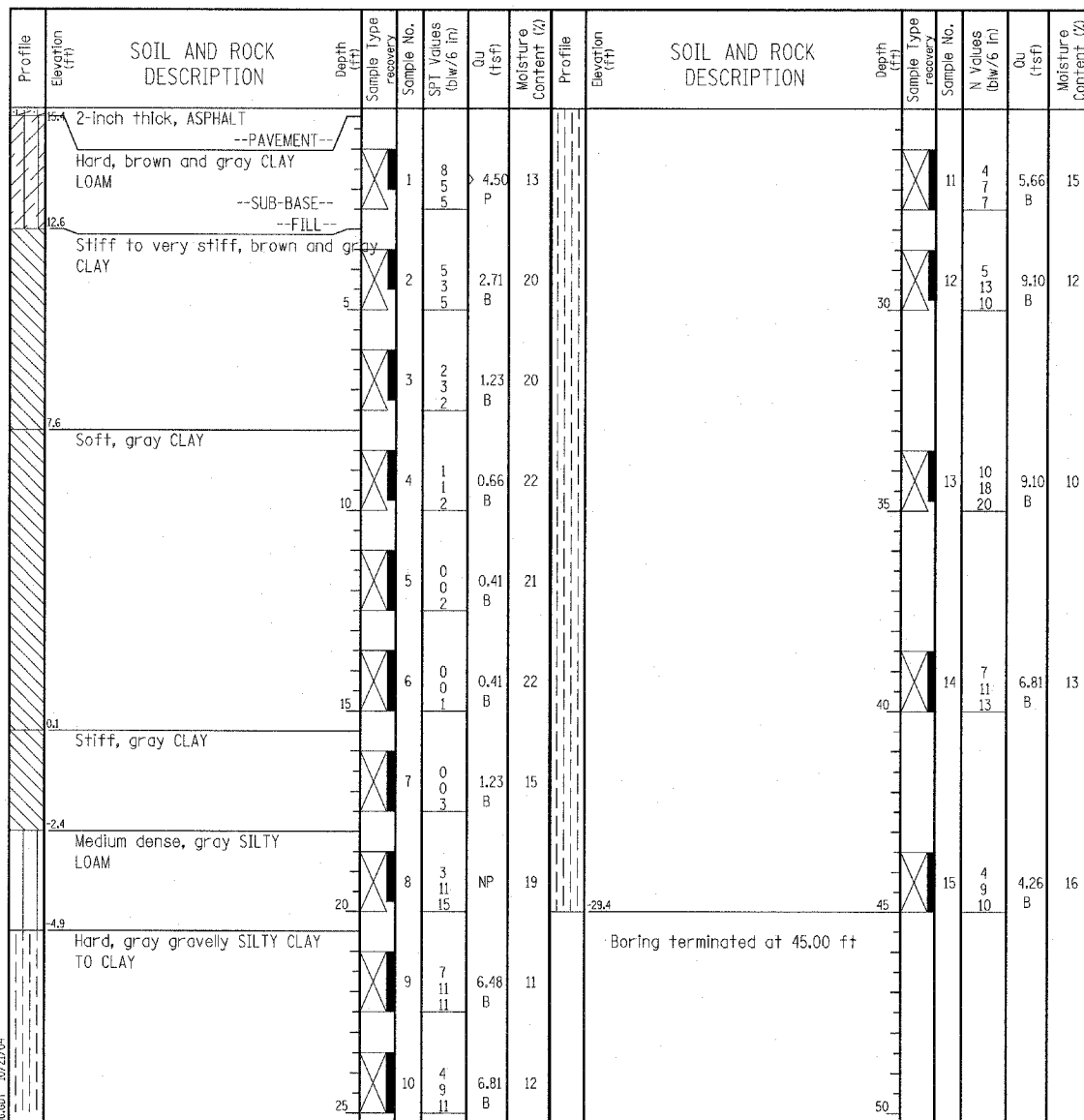
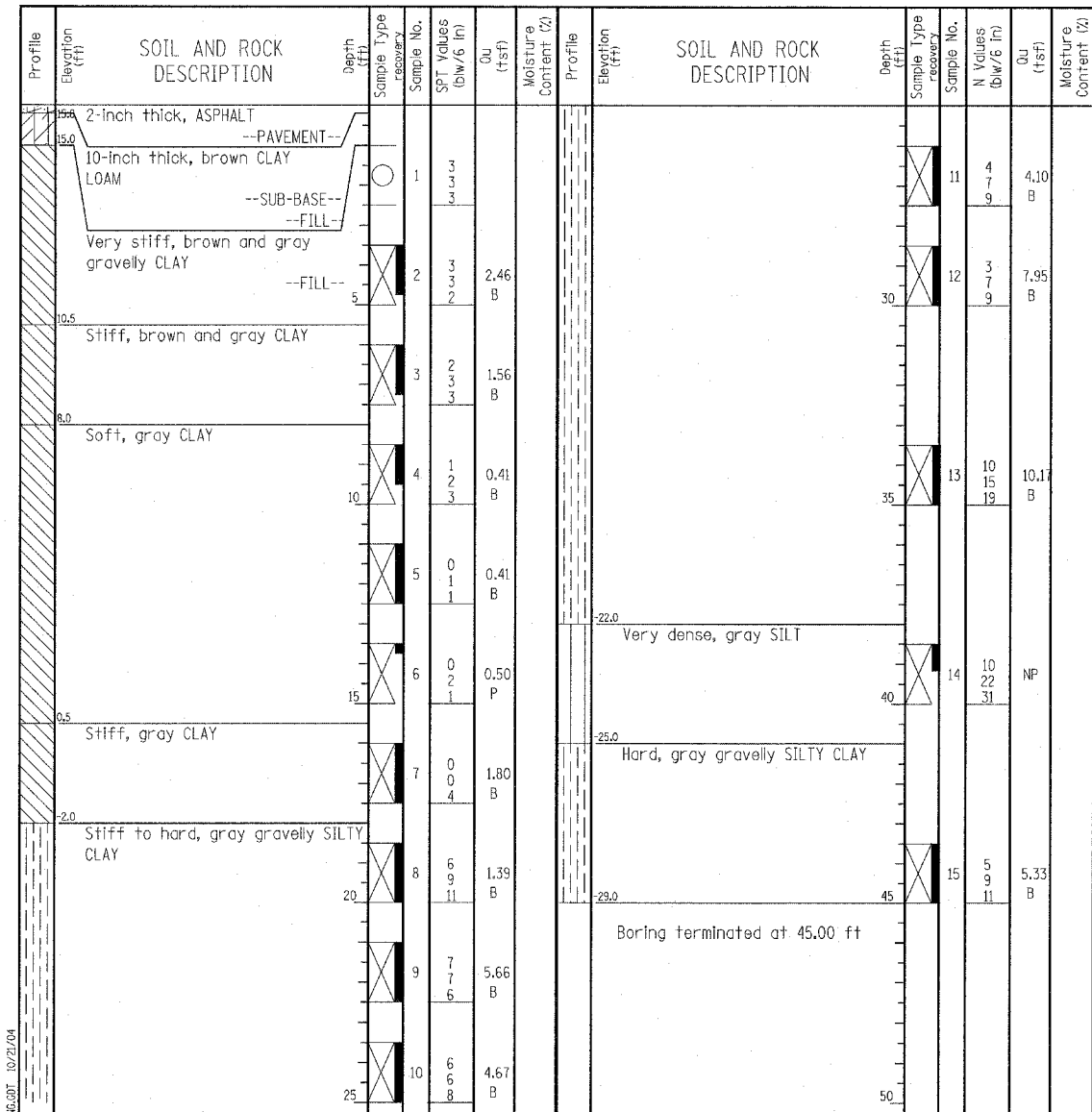

GENERAL NOTES				WATER LEVEL DATA			
Begin Drilling	07-01-2004	Complete Drilling	07-01-2004	While Drilling	∇	DRY	
Drilling Contractor	Patrick Drilling	Drill Rig	CME 75 TMR	At Completion of Drilling	∇	DRY	
Driller	K&A	Logger	Y. Shiu	Time After Drilling	NA		
Drilling Method	3.25" ID HSA; Boring backfilled with bentonite upon completion			Depth to Water	∇	NA	
The stratification lines represent the approximate boundary between soil types; the actual transition may be gradual.							

GENERAL NOTES				WATER LEVEL DATA			
Begin Drilling	07-01-2004	Complete Drilling	07-01-2004	While Drilling	∇	DRY	
Drilling Contractor	Patrick Drilling	Drill Rig	CME 75 TMR	At Completion of Drilling	∇	DRY	
Driller	K&A	Logger	Y. Shiu	Time After Drilling	NA		
Drilling Method	3.25" ID HSA; Boring backfilled with bentonite upon completion			Depth to Water	∇	NA	
The stratification lines represent the approximate boundary between soil types; the actual transition may be gradual.							

**TYLIN INTERNATIONAL**

REVISIONS	
NAME	DATE

ILLINOIS DEPARTMENT OF TRANSPORTATION  
 F.A.I. 94 (DAN RYAN EXPRESSWAY)  
 RETAINING WALL ALONG LAFAYETTE AVE.  
 AT 97TH ST.  
 WALL 68  
 BORING LOGS SB68-03 & SB68-04  
 S.N. 016-W967  
 SCALE: N.T.S.  
 DATE: MARCH 25, 2005

DESIGNED BY: DJR  
 DRAWN BY: DJR  
 CHECKED BY: TD