

Wang Engineering, Inc.
 Consulting Geotechnical and Environmental Engineers
 wangeng3@wangeng.com
 1145 Main Street
 Lombard, IL 60148
 Telephone: 630 953-9928
 Fax: 630 953-9938

BORING LOG SB 68-05
 WEI Job No.: 414-07-01

Datum: CCD
 Elevation: 16.01 ft
 North: 1840673.68 ft
 East: 1177415.75 ft
 Station: 142+91.41
 Offset: 104 LT

Client: T. Y. LIN International
 Project: Dan Ryan Improvements; IDOT No. D-91-421-01
 Location: From 95th Street to South of 69th Street

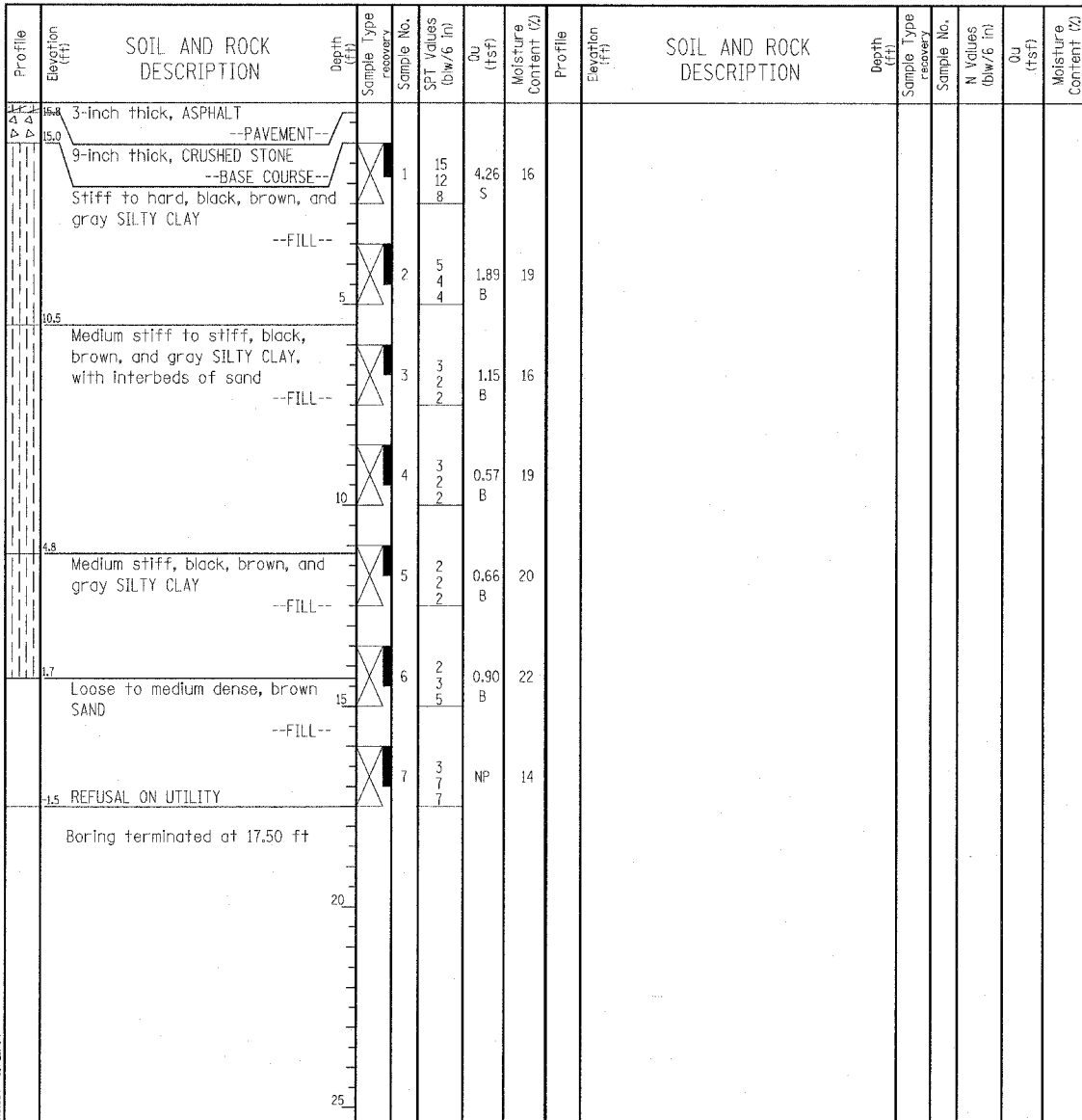

GENERAL NOTES				WATER LEVEL DATA			
Begin Drilling	07-14-2004	Complete Drilling	07-14-2004	While Drilling	∇	DRY	
Drilling Contractor	Patrick Drilling	Drill Rig	CME 75 TMR	At Completion of Drilling	∇	DRY	
Driller	K&A	Logger	J. Kasnick	Time After Drilling	NA		
Checked by	N. Davis			Depth to Water	∇	NA	
Drilling Method 3.25" ID HSA; Boring backfilled with bentonite upon completion				The stratification lines represent the approximate boundary between soil types; the actual transition may be gradual.			

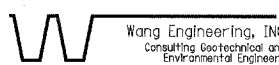
Wang Engineering, Inc.
 Consulting Geotechnical and Environmental Engineers
 wangeng3@wangeng.com
 1145 Main Street
 Lombard, IL 60148
 Telephone: 630 953-9928
 Fax: 630 953-9938

BORING LOG SB 68-06
 WEI Job No.: 414-07-01

Datum: CCD
 Elevation: 15.73 ft
 North: 1840735.01 ft
 East: 1177443.59 ft
 Station: 143+61.78
 Offset: 102 LT

Client: T. Y. LIN International
 Project: Dan Ryan Improvements; IDOT No. D-91-421-01
 Location: From 95th Street to South of 69th Street

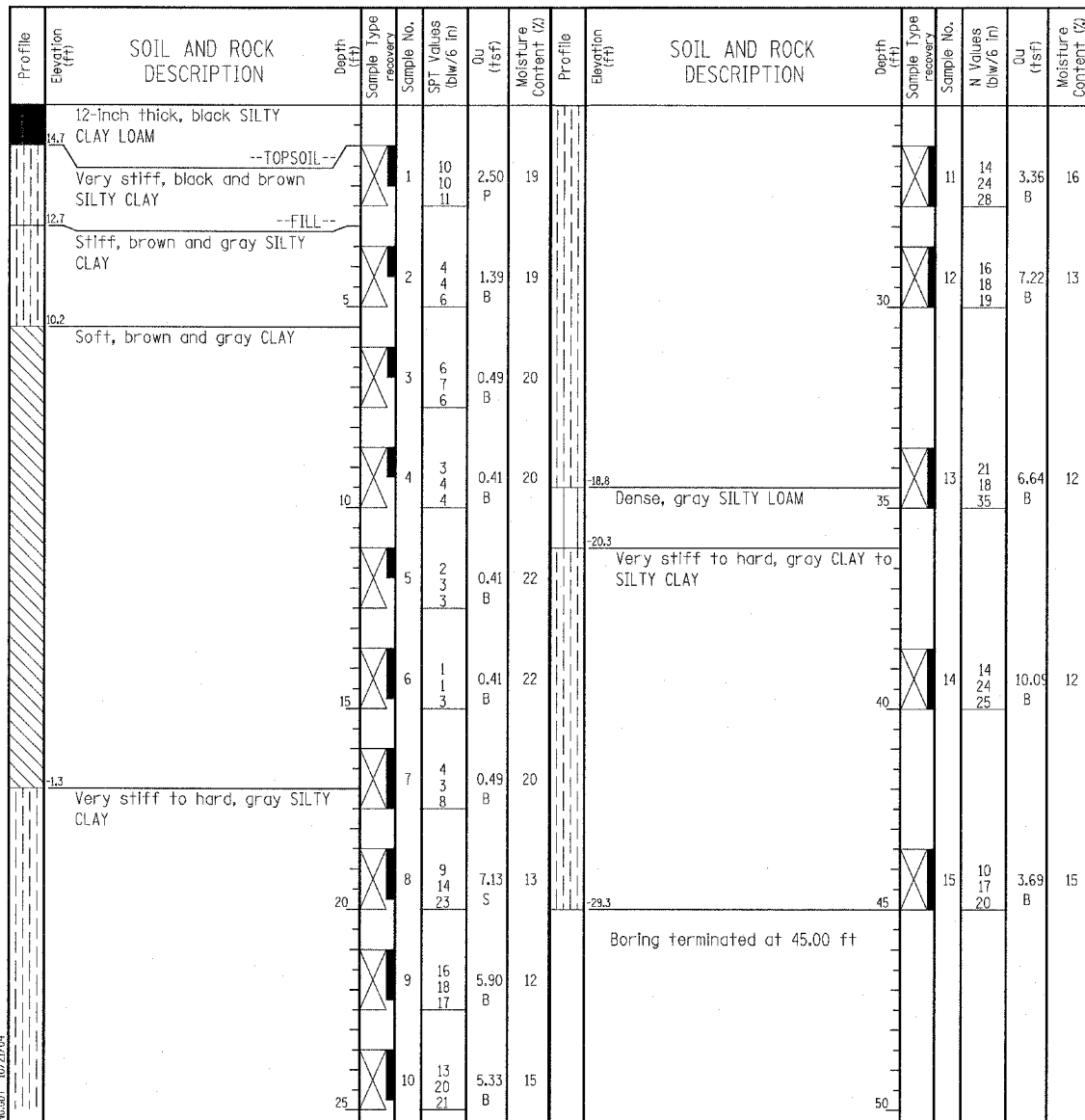

GENERAL NOTES				WATER LEVEL DATA			
Begin Drilling	07-13-2004	Complete Drilling	07-14-2004	While Drilling	∇	DRY	
Drilling Contractor	Patrick Drilling	Drill Rig	CME 75 TMR	At Completion of Drilling	∇	DRY	
Driller	K&A	Logger	J. Kasnick	Time After Drilling	NA		
Checked by	N. Davis			Depth to Water	∇	NA	
Drilling Method 3.25" ID HSA; Boring backfilled with bentonite upon completion				The stratification lines represent the approximate boundary between soil types; the actual transition may be gradual.			

TYLIN INTERNATIONAL

REVISIONS	
NAME	DATE

ILLINOIS DEPARTMENT OF TRANSPORTATION
F.A.I. 94 (DAN RYAN EXPRESSWAY)
RETAINING WALL ALONG LAFAYETTE AVE.
AT 97TH ST.
WALL 68
BORING LOGS SB68-05 & SB68-06
 S.N. 016-W967
 SCALE: N.T.S.
 DATE: MARCH 25, 2005

DESIGNED BY: DJR
 DRAWN BY: DJR
 CHECKED BY: TD