

P:\02373\road\Borings\borings\303.dgn
 03/30/2005 05:52:17 PM



Wang Engineering, Inc.
Consulting Geotechnical and Environmental Engineers
wangeng3@wangeng.com
1145 Main Street
Lombard, IL 60148
Telephone: 630 953-9928
Fax: 630 953-9938

BORING LOG RB-22

WEI Job No.: 414-07-01

Client: T. Y. LIN International
Project: Dan Ryan Improvements
Location: From 95th Street to 69th Street

Datum: CCD
Elevation: 0.94 ft
North: 1839502.00 ft
East: 1173946.00 ft
Station: 7443+88
Offset: 13' LT



Wang Engineering, Inc.
Consulting Geotechnical and Environmental Engineers
wangeng3@wangeng.com
1145 Main Street
Lombard, IL 60148
Telephone: 630 953-9928
Fax: 630 953-9938

BORING LOG RB-23

WEI Job No.: 414-07-01

Client: T. Y. LIN International
Project: Dan Ryan Improvements
Location: From 95th Street to 69th Street

Datum: CCD
Elevation: -0.17 ft
North: 1839488.00 ft
East: 1174207.00 ft
Station: 7441+26
Offset: 11' LT

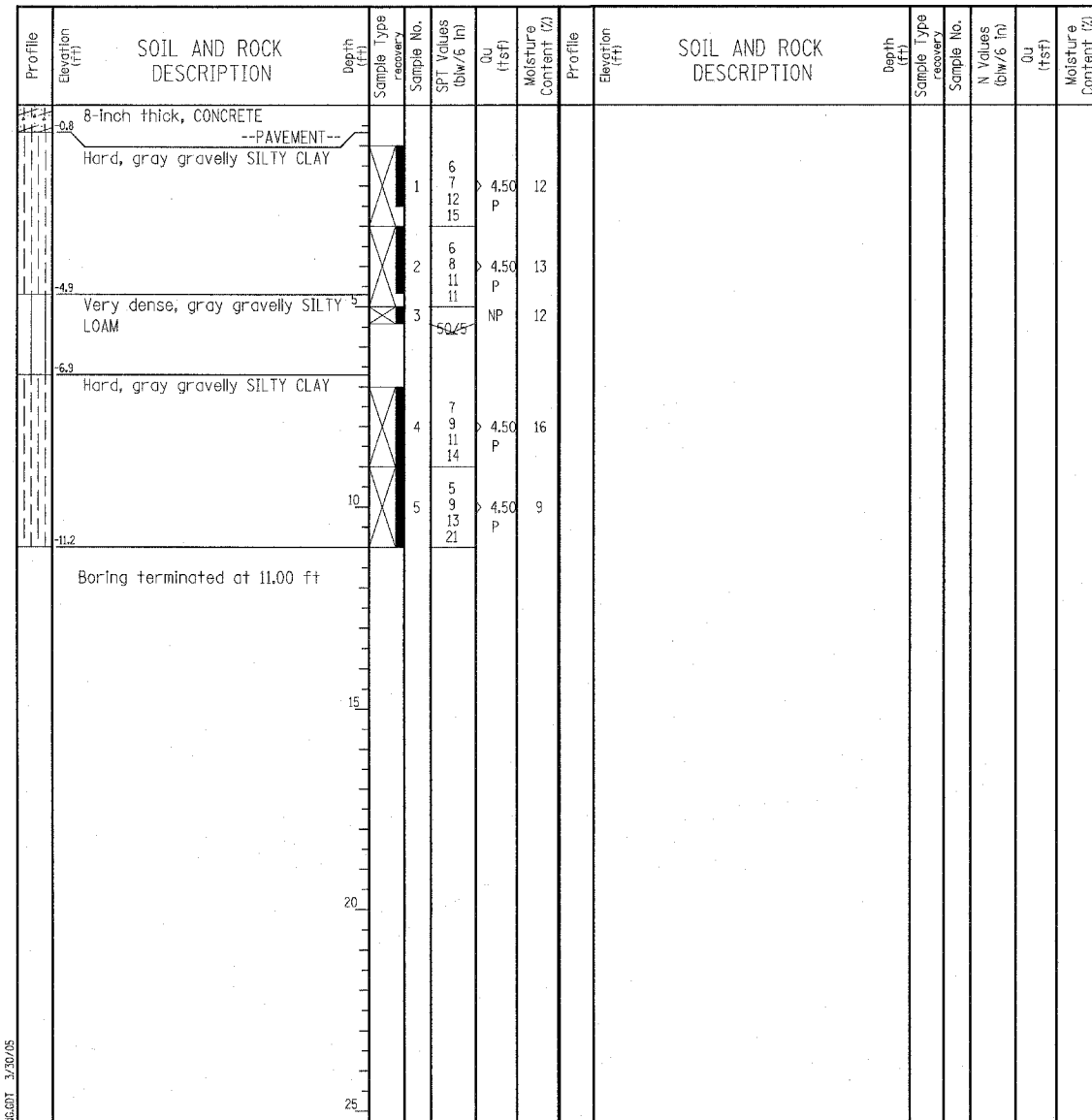
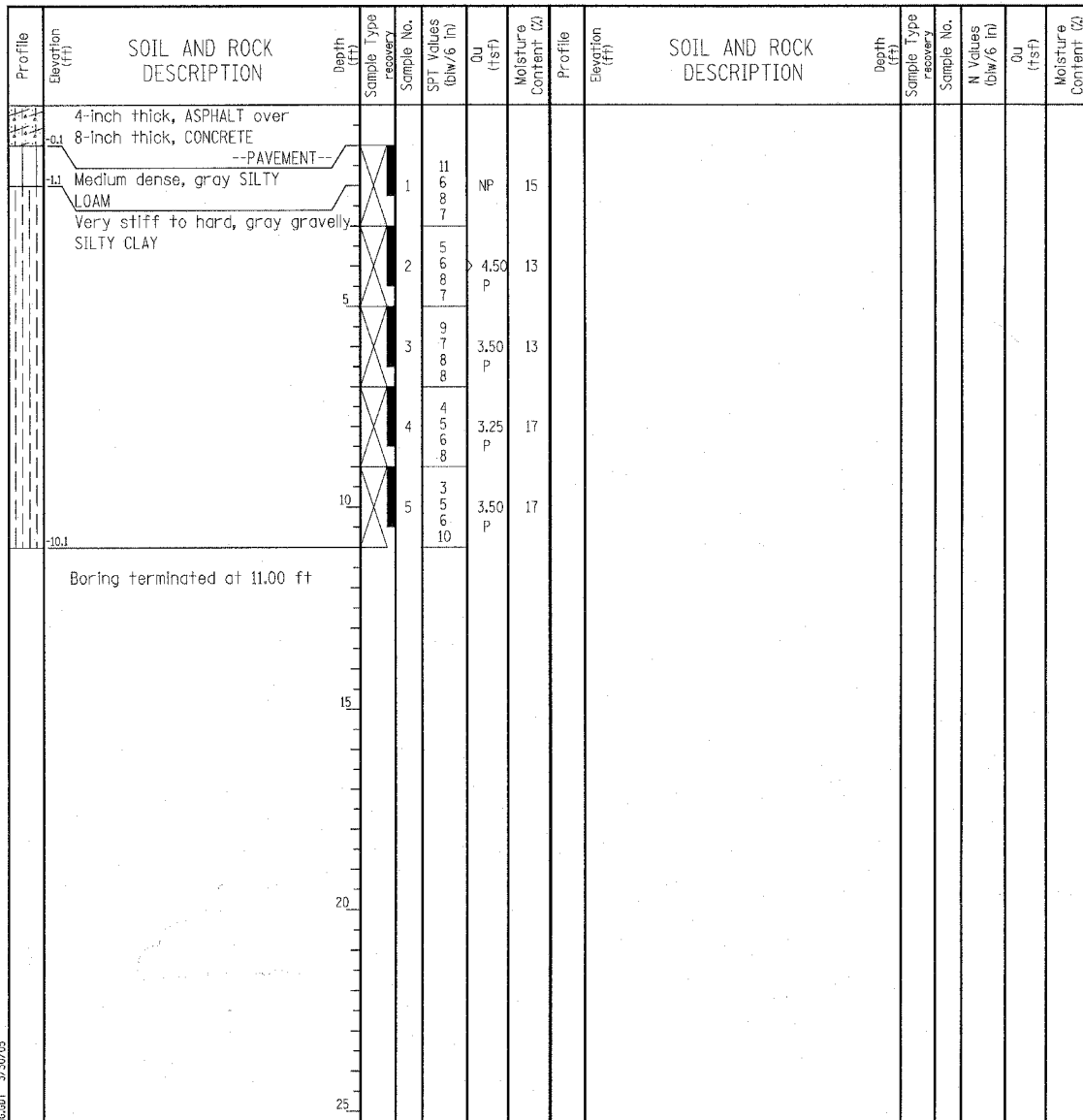

GENERAL NOTES				WATER LEVEL DATA			
Begin Drilling	04-17-2004	Complete Drilling	04-17-2004	While Drilling	∇	DRY	
Drilling Contractor	Patrick Drilling	Drill Rig	CME 75 TMR	At Completion of Drilling	∇	DRY	
Driller	K&A	Logger	Y. Shiu	Time After Drilling	NA		
Drilling Method	3.25" ID. HSA; Boring backfilled with bentonite upon completion			Depth to Water	∇	NA	
The stratification lines represent the approximate boundary between soil types; the actual transition may be gradual.							

GENERAL NOTES				WATER LEVEL DATA			
Begin Drilling	04-17-2004	Complete Drilling	04-17-2004	While Drilling	∇	DRY	
Drilling Contractor	Patrick Drilling	Drill Rig	CME 75 TMR	At Completion of Drilling	∇	DRY	
Driller	K&A	Logger	Y. Shiu	Time After Drilling	NA		
Drilling Method	3.25" ID. HSA; Boring backfilled with bentonite upon completion			Depth to Water	∇	NA	
The stratification lines represent the approximate boundary between soil types; the actual transition may be gradual.							

LEGEND

NP	NON-PLASTIC
B	BULGE FAILURE
S	SHEAR FAILURE
P	POCKET PENETROMETER

TYLIN INTERNATIONAL

REVISIONS	
NAME	DATE

SHEET 9 OF 10

ILLINOIS DEPARTMENT OF TRANSPORTATION
F.A.I. 94 (DAN RYAN EXPRESSWAY)
BORING LOGS RB-22 & RB-23

S.N.	DESIGNED BY: DJR
SCALE: N.T.S.	DRAWN BY: DJR
DATE: MARCH 25, 2005	CHECKED BY: DAK