

PART OF THE E. 1/2 OF SECTION 16, T38N, R14 EAST OF THE 3rd PM, COOK COUNTY, ILLINOIS

BASIS OF BEARING IS THE ASSUMED VALUE OF 000°00'00"W ON THE EAST R.O.W. LINE OF WENTWORTH AVE.

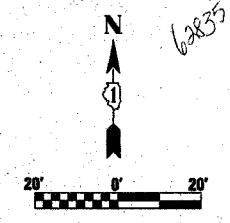

- LEGEND**
- EXISTING CENTERLINE
  - - - PROPOSED CENTERLINE
  - EXISTING RIGHT OF WAY LINE
  - - - PROPOSED RIGHT OF WAY LINE
  - PROPOSED EASEMENT LINE
  - SECTION LINE
  - QUARTER SECTION LINE
  - QUARTER QUARTER SECTION LINE
  - PROPERTY (DEED) LINE
  - APPARENT PROPERTY LINE
  - 121.45 MEASURED DIMENSION
  - 123.45 (COMP) COMPUTED DIMENSION
  - (123.45) RECORDED DIMENSION
  - FOUND IRON PIPE OR IRON ROD
  - SET 1/4 INCH IRON ROD PERMANENT SURVEY MONUMENT
  - I.D.O.I. STD. 2135 (TO BE SET BY OTHERS)
  - + CUT CROSS FOUND OR SET
  - SAME OWNERSHIP
  - TEL EXISTING TELEPHONE SPLICE BOX
  - LGT EXISTING STREET LIGHT
  - MAIL EXISTING MAIL BOX
  - WELL EXISTING WELL HEAD
  - STAKING OF PROPOSED RIGHT OF WAY. SET 3/4 INCH METAL ROD WITH DIVISION OF HIGHWAY SURVEY MARKER TO MONUMENT THE POSITION SHOWN, IDENTIFIED BY INSCRIPTION DATA AND SURVEYORS REGISTRATION NUMBER.
  - M STAKING OF PROPOSED RIGHT OF WAY IN CULTIVATED AREAS. SET 3/4 INCH METAL ROD WITH DIVISION OF HIGHWAY SURVEY MARKER 20 INCHES BELOW GROUND SURFACE TO MONUMENT THE POSITION SHOWN, IDENTIFIED BY INSCRIPTION DATA AND SURVEYORS REGISTRATION NUMBER.
  - SECTION CORNER
  - QUARTER SECTION CORNER

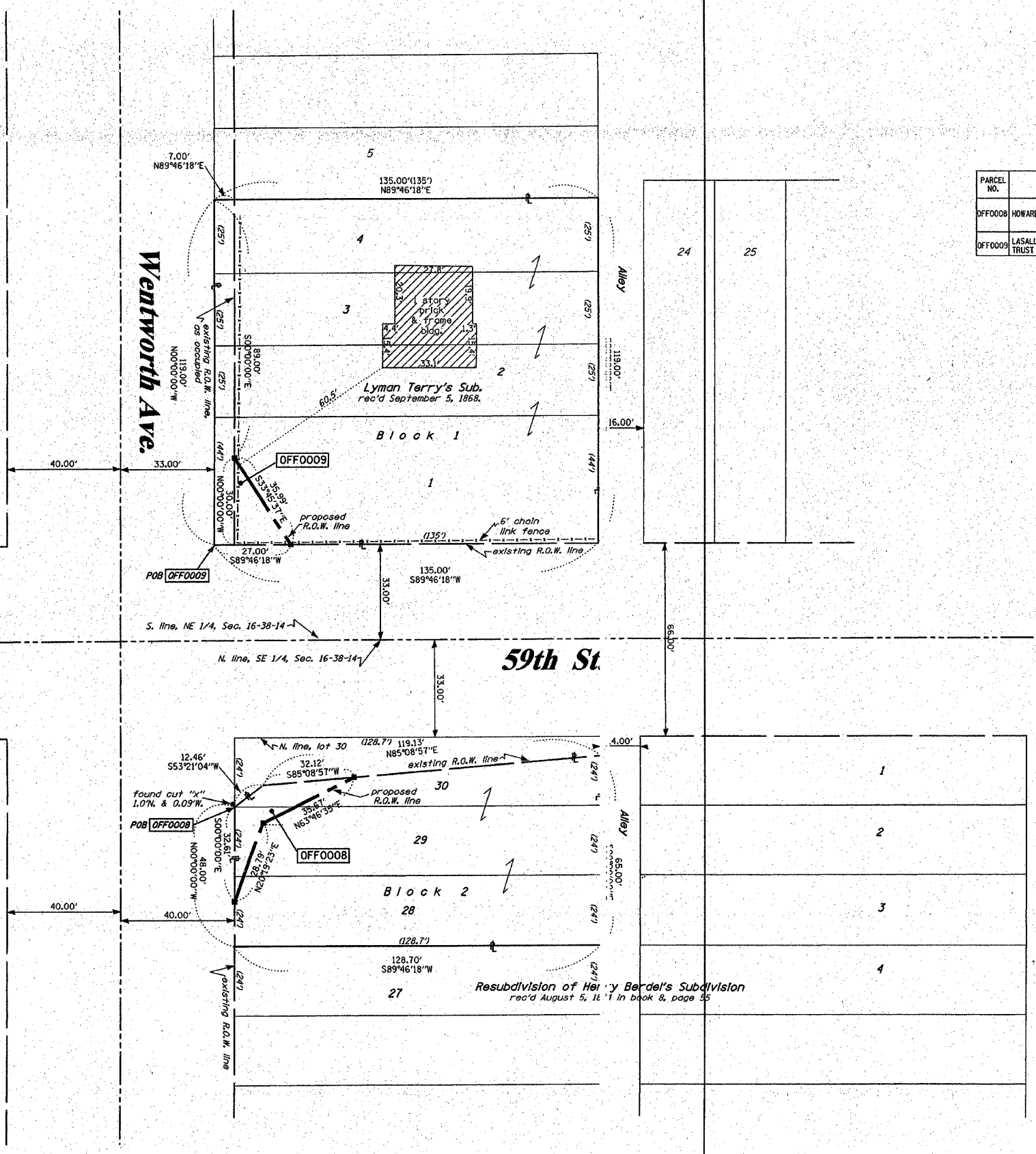

PARCEL NO.	OWNER	TOTAL HOLDING ACRES	R.O.W. REQUIRED ACRES	PREVIOUSLY DEDICATED ACRES	REMAINDER ACRES	EASEMENTS TEMP ACRES	EASEMENTS PERM ACRES	EASEMENT PURPOSE	PERMANENT TAX NUMBER	PROPERTY ACQUIRED BY
OFF0008	HOWARD JESSER	0.176	0.010	N/A	0.166	N/A	N/A	N/A	20-16-404-045	
OFF0009	LASALLE NATIONAL BANK TRUST NO. 130540	0.369	0.026	0.019	0.343	N/A	N/A	N/A	20-16-219-061	

STATE OF ILLINOIS )  
                                  ) SS  
COUNTY OF WILL        )

THIS IS TO CERTIFY THAT RUETTIGER, TONELLI & ASSOCIATES, INC., AN ILLINOIS DESIGN FIRM, HAS SURVEYED THE PLAT OF HIGHWAYS SHOWN HEREON IN SECTION 16, TOWNSHIP 38 NORTH, RANGE 14 EAST OF THE THIRD PRINCIPAL MERIDIAN, COOK COUNTY. THAT THE SURVEY IS TRUE AND COMPLETE AS SHOWN TO THE BEST OF MY KNOWLEDGE AND BELIEF, THAT THE PLAT CORRECTLY REPRESENTS SAID SURVEY, THAT ALL MONUMENTS FOUND AND ESTABLISHED ARE OF PERMANENT QUALITY AND OCCUPY THE POSITIONS SHOWN THEREON AND THAT THE MONUMENTS ARE SUFFICIENT TO ENABLE THE SURVEY TO BE RETRACED. MADE FOR THE DEPARTMENT OF TRANSPORTATION, STATE OF ILLINOIS.

DATED AT JOLIET, ILLINOIS THIS \_\_\_\_\_ DAY OF \_\_\_\_\_ A.D.

RONALD F. HODGEN P.L.S. NO. 2630  
(My license expires 11-30-04)

**RUETTIGER, TONELLI & ASSOCIATES, INC.**  
Land Surveyors/Engineers/Planners/Landscape Architects/G.I.S. Consultants  
2174 ONEIDA STREET      2630 SOUTH WASHINGTON STREET SUITE 170  
JOLIET, ILLINOIS 60435      NAPERVILLE, ILLINOIS 60565  
PH. (815) 744-6653 FAX (815) 744-0101      PH. (815) 422-7740 FAX (815) 422-7740

ILLINOIS DEPARTMENT OF TRANSPORTATION  
**PLAT OF HIGHWAYS**  
FAI 90/94

COOK COUNTY  
JOB NO. R-90-011-02 RECEIVED  
SEP 24 2003  
PLATS & LEGALS

SCALE 1"=20'  
SHEET 1 OF --

ILLINOIS DEPARTMENT OF TRANSPORTATION  
DIVISION OF HIGHWAYS/DISTRICT 1  
201 WEST CENTER COURT  
SCHAMBURG, ILLINOIS 60196

SHEET 1 OF -- IS A COVER SHEET AND IS NOT RECORDED  
RT&A 20031888(90/94)